GRANITE TRUST CO. OUR SECURITY SERVICE AS STRONG AS GRANITE FOUNDED 1836

TURN OVER

M. R. LYONS
REAL ESTATE AND MORTGAGES

Insurance of Every Description

1359 Hancock St., Room 2

TEL. GRA. 0788 QUINCY, MASS.

Member Massachusetts Real Estate Exchange

OUR MOTTO—CLEANLINESS, QUALITY, SERVICE

Thompson's Lunch, Inc.

LUNCH 1269 Hancock St.

DINING ROOM 1277 Hancock St.

SEA GRILL 1283 Hancock St.

FAXON BLOCK, QUINCY SQUARE

GEORGE H. FIELD & CO.

1445 HANCOCK ST., ROOM 210

REAL ESTATE INSURANCE

TEL. GRANITE 4160

QUINCY TRUST COMPANY

MEMBER FEDERAL RESERVE SYSTEM

Checking and Savings Departments

Christmas and Vacation Club Accounts

1486 Hancock St. QUINCY

244 Copeland St. WEST QUINCY

415 Hancock St. NORFOLK DOWNS

Capital $150,000. Surplus $1,500,000.
Largest Relative Surplus of any Commercial Bank in New England

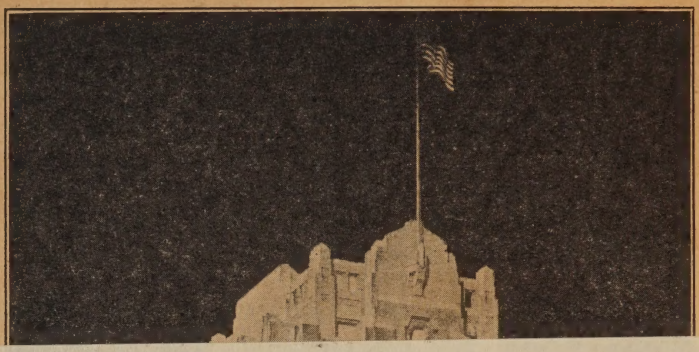

THOMAS CRANE

PUBLIC LIBRARY

QUINCY, MASS.

CITY APPROPRIATION

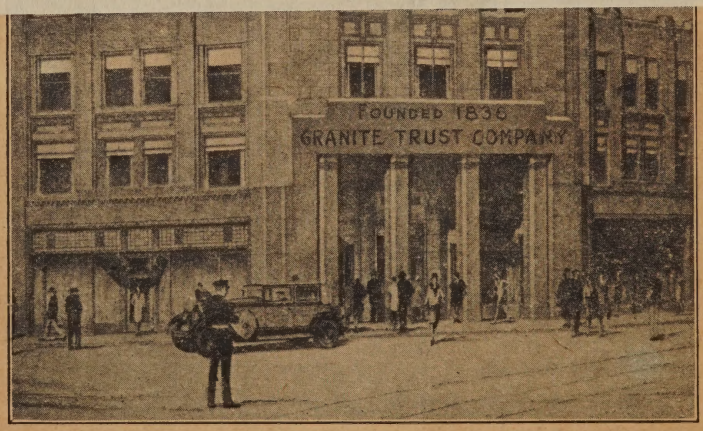

Oldest—Strongest—Largest Commercial Bank in "The Granite City"

Thomas Crane
PUBLIC LIBRARY
1871
QUINCY, MASS.

Quincy Trust Company

"Financial Headquarters for the Granite District"

QUINCY, MASS.

Checking and Savings Departments
Christmas and Vacation Club Accounts

OFFICERS

HERBERT E. CURTIS ..... President
JOHN S. GWINN ..... Treasurer
A. M. HILL ..... Asst. Treasurer
G. E. McCARTHY ..... Norfolk Downs Branch Mgr.

Vice Presidents

C. I. Campbell John Curtis J. J. Gallagher

MEMBER FEDERAL RESERVE SYSTEM

Main Office:
1486 HANCOCK STREET

Branch Offices:
415 Hancock St., Norfolk Downs
244 Copeland St., West Quincy

Tel. All Offices, GRANITE 2035

BETHLEHEM SHIPBUILDING CORPORATION, LTD.

FORE RIVER PLANT, QUINCY, MASS.

BOSTON PLANT

Atlantic Works, East Boston
6,000-ton Dry Dock

Simpson Works, East Boston
10,000-ton Dry Dock

Complete Ship Construction and Repair Facilities

Designers and Builders of all classes of Steam and Motor Ships, Barges, Floats, etc.

Prompt and Expert Attention Given to Ship Reconditioning and Repairs, also Miscellaneous Machine Shop Work, Brass Castings, Galvanizing, etc.

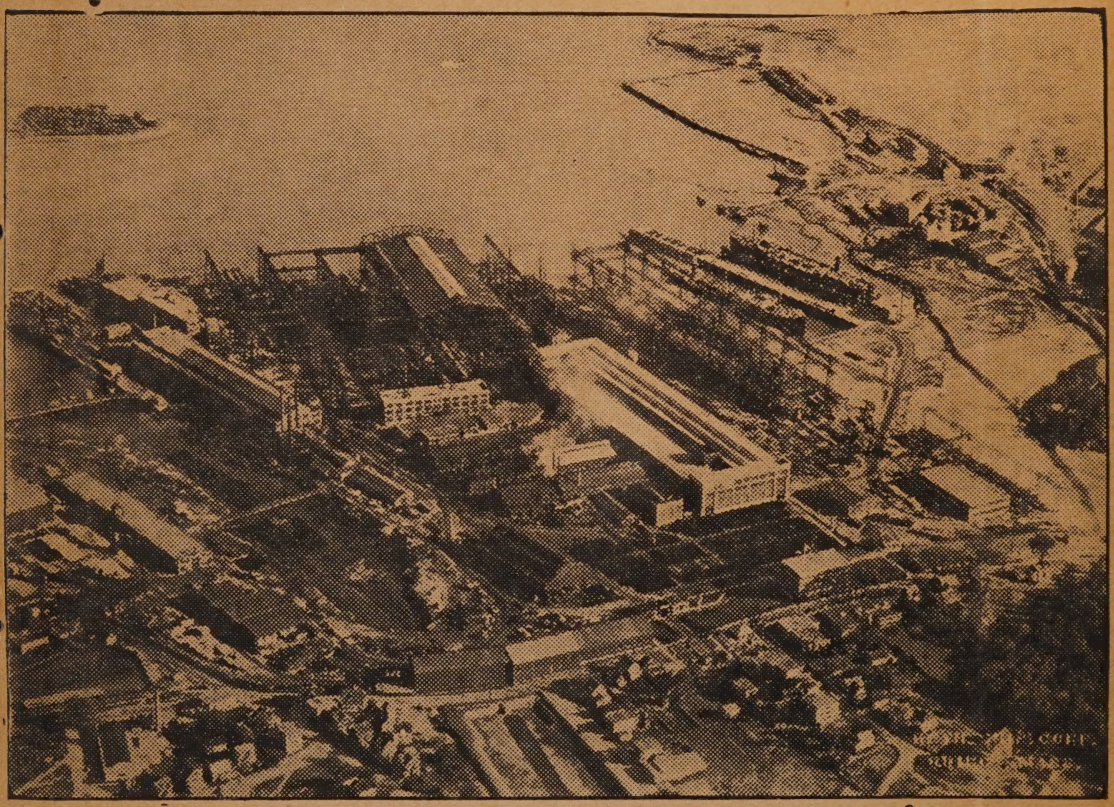

Airplane View of the Fore River Plant

OTHER BETHLEHEM PLANTS

SPARROWS POINT, Sparrows Point, Md.
BALTIMORE DRY DOCKS, Baltimore, Md.
UNION, San Francisco, Cal.
SAN PEDRO, Los Angeles, Cal.

BETHLEHEM SHIPBUILDING CORPORATION, LTD.

Main Office: BETHLEHEM, PA.

General Sales Offices: NEW YORK CITY Boston Sales Office: 100 MILK STREET

INDEX TO CONTENTS

	Page
Abbreviations	68-69
Additions and Removals	10
Alphabetical Directory	91-384
American Legion	16
A F & A M	16
A O of H of Mass	16
A O of United Workmen	16
Apartment Bldgs	527
Associations	528
Avenues and Streets	399
B P O E	16
Boy Scouts of America	16
Buildings—Office and Public	533
Business Directory	527-564
Buyers' and Sellers' Directory	21-68
Cemeteries	534
Churches	15-16
City Government	11
City Officers & Departments	11
Classified Business Directory	527-564
Clubs	535
County Officers	16
Courts	16
Dames of Malta	16
Daughters of Am Revolution	16
Daughters of Isabella	16
Daughters of Union Veterans of Civil War	17
Degree of Pocahontas	16
Fire Department	11
Foresters of America	16
Fraternal Organizations	16
G A R	17
General Directory	91-384
Grange	17
Governmental Directory	11-20
Halls	544
Health Dept	12
Hills and Hummocks	18
Homes and Asylums	545
Hospitals and Dispensaries	545
House and Street Directory	399
Improved Order of Red Men	17
Incorporated Companies	545
Independent Order of Odd Ladies M U	17
I O O F	17
Index to Advertisers	9-10
Introduction	6
Islands and Streams	18
Justices of the Peace	547
Knights of Columbus	17
Knights of Malta	17
Knights of Pythias	17
Labor Organizations	18
Library Department	12
Licenses and Permits	385
Localities	18
Loyal Order of Moose	17
Masonic	16
Mass C O of Foresters	17
Mass Girl Scouts Inc	17
Military	19
New England Order of Protection	17
Norfolk County	16
Notaries Public	551
Odd Ladies	17
Order of Amaranth	17
Order of DeMolay	17
Order of the Eastern Star	17
Order of the Rainbow for Girls	17
Order of Scottish Clans	17
Order of Sons of Italy in America	17
Order of the Sons of Veterans	17
Order of United Spanish War Veterans U S A	17
Order of White Shrine of Jerusalem	17
Park Department	12
Parks and Playgrounds	19
Parochials Schools	559
Patrons of Husbandry	17
Permits and Licenses	385
Police Department	12
Poor Dept	12
Post Offices	19-20
Precinct Boundaries	387
Public Library	12
Public Schools	13
Public Works Department	13
Pythian Sisters	17
Quincy City of	307
Railroad Stations	19
Rebekah Lodges	17
Registras of Voters	13
Removals and Additions	10
Royal Arcanum	18
School Department	13
Sewer Dept	15
Sons & Daughters of Norway	18
Sons of St George	17
Statistics	19
Streets and Avenues	399
Title	5
United Commercial Travelers	18
United States of America	19
Veterans of Foreign Wars	18
Ward Boundaries	387
Water Dept	15
Woman's Relief Corps	18

UNITED STATES COPYRIGHT LAW

In Force On and After July 1, 1909

SECTION 28—That any person who wilfully and for profit shall infringe any copyright secured by this Act, or who shall knowingly and wilfully aid or abet such infringement, shall be deemed guilty of a misdemeanor, and upon conviction thereof shall be punished by imprisonment for not exceeding one year, or by a fine of not less than one hundred dollars nor more than one thousand dollars, or both, in the discretion of the court.

PUBLISHERS' NOTE

The information in this directory is gathered by an actual house to house canvass, and is compiled in a way to insure maximum accuracy. The Publishers cannot and do not guarantee the correctness of all information furnished them nor the complete absence of errors and omissions, hence no responsibility for same can be or is assumed.

W. A. GREENOUGH CO.,
Boston, Mass., Publishers.

BOSTON'S LEADING THEATRES

TREMONT THEATRE

176 TREMONT STREET

ALBERT M. SHEEHAN
Business Manager

THOMAS B. LOTHIAN
General Manager

Curtain Rises Evenings at 8:15
Matinees Wednesday and Saturday at 2:15
Tel. Congress 5442

HOLLIS STREET THEATRE

HOLLIS STREET THEATRE CORP., Lessee

THOMAS B. LOTHIAN, General Manager

Curtain Rises Evenings at 8:00

Mats. Wed. and Sat. at 2:15

Tel. Hancock 8224

COLONIAL THEATRE

106 BOYLSTON STREET

ERLANGER, DILLINGHAM and ZIEGFELD, Directors
THOMAS B. LOTHIAN, General Manager

Curtain Rises Evenings at 8:15

Mats. Wed. and Sat. at 2:15

Tel. Hancock 0166

INDEX TO ADVERTISERS

	Page
Alpert's Fur & Dress Shop	42
Andros Hardware Co	47
Arnold's Art Store	22
Association of North American Directory Publishers	X
Atlantic Battery & Accessory Co	24
Atlantic Motors Inc	right top lines
Aywon Storage Battery Co	31
Babbitt George E	27
Bachelder Motor Co	26
Bailey J W & Sons Co	51
Barbour Publishing Co	55
Barden R Cream Co	53
Barney & Carey Co	left top lines
Batty Ernest J	22
Beckford & Lynch	39
Bethlehem Shipbuilding Corp Ltd	4
Boston Consolidated Gas Co	opp 399
Boston Gear Works Sales Co	45
Bradford Price Book	57
Branch Ernest W	33
Brooks-Skinner Co Inc	43
Brown Herbert J & Co	57
Brown & Crowell Inc	38
Buker V E	52
Burgin Thomas S	61
Burke James F & Co	61
Burke Roydon	50
Campbell Machine Co	41
Carey-Shaw	42
Carlson Carl F	66
Carr, Thomas	62
Carson F W	47
Carter Byron A	67
Casey's Market	47
Central Garage	right top lines
Champeau Edward	56
Chase Richard D & Co	61
Chiavaroli Antonio	56
Clark & Smith Inc	35
Colburn Gear & Mfg Co	44
Cole Herbert D	56
Comins Robert E Co	64
Cutter D J & Co	35
Deacon Bros Inc	46
Derringer M A	41
DiTunno Granite Co	45
Donovan Wm T	63
Dorchester Awning Co Inc	28
Edmonston William M	65
Evans John	66
Falconer & Co	46
Faulkner W O	62
Field George H & Co	front cover
Florence Granite Co	46
Fore River Coal Co	34
Foster Thomas C	27
Foy Robert E & Sons	back bone
Fritz Wm E	52
Frost Coal Co	right top lines
Gallagher J J Construction Co	37
Gallagher John J Inc	32
Godfrey Coal Co	left top lines
Granite City Ice Co Inc	49
Granite City Ice Cream Co	50
Granite City Print	59
Granite Motor Car Co	26
Granite Trust Co	front cover and 2
Green & Swett Co	25
Greenleaf Real Estate Office	62
Greenough W A Co	Y
H & S Auto Supply Co	26
Hall John	67
Hancock Square Motor Company	23
Haslett William H	56
Hibbett Frank W & Sons	57
Home Electric Light & Power Equipment Co	64
Hussey Richard A Prof	38
Jacobucci Rudolph R	36
Johnson Bros	35
Johnson Howard D Co	50
Karl Wollaston Auto Body Repair Co	26
Kennard Radiola	60
Kerrigan Print The	59
Kincaide H L & Co	43
Kincaide Henry L Estate	61
LaBrecque Alfred N	50
Lofgren Wm R	36
Love's Express	41
Lovett Charles W	Z
Lubarsky Printing Service	59
Lyons M R	front cover
Macdonald & Sons Inc	33
MacDonald William & Sons	67
MacFarland J & Son	47
MacKenzie & Foster	39
MacMulkin-MacLeod Motor Sales Co	right top lines and 25
Manganaro Music & Furn Co	right top lines
March Harry G	60
Markson Bros	33
Martin's Inc	33
Masson Walter	39
Mathewson Machine Works	53
McIntyre & Gieser	63
McNealy Joseph J	58
Merrill P W Co	65
Modern Wall Paper Co	67
Moorhead's Shoe Store	65
Morris Plan The	31
Murphy Henry P	57
Murray Gordon Pharmacy	38
National Granite & Polishing Co	46
National Mt Wollaston Bank	left top lines and back cover
New England Directory Publishers Asso	565
Newton Journal	60
Nightingale C W & G W	35

	Page
Norfolk Woodworking Co	32
O'Brien Michael J	44
Old Colony Crushed Stone Co	38
Old Colony Laundries Inc	back cover and 52
Old Colony Sand & Gravel Co	37
Olympia Hat Cleaning	48
Paige Ernest G	left top lines and 51
Page Guy L	33
Paradis Thomas A	58
Parsons & Cate	51
Patterson's Flower Stores	42
Pemberton Norman W	64
Pettengill's	52
Pneumatic Scale Corp Ltd	64
Pompeo Motor Sales Inc	right top lines
Pratt J Winthrop	22
Prescott Geo W Publishing Co	54
Quincy Adams Electric Co	39
Quincy Adams Motor Service	23
Quincy Automobile Co Inc	23
Quincy Building Wrecking Co	32
Quincy Chamber of Commerce	left top lines
Quincy Coal Co	34
Quincy Co-operative Bank	30
Quincy Electric Light & Power Co	40
Quincy Evening News	55
Quincy Lumber Co	right top lines
Quincy Motor Co Inc	23
Quincy Patriot-Ledger	54
Quincy Savings Bank	29
Quincy Screen & Shade Company	65
Quincy Sign Co	66
Quincy Trust Co	front cover and 3
Ralph Coal Co	34
Rhines Lumber Co	right top lines
Rockingham Hotel	opp 526-527
Sabean Bros Inc	27
Sandberg Adolph S	63
Saulnier M A & E J	36
Settles John H Co	28
Shea W J	60
Sheppard J F & Sons Inc	opp 398
Shipbuilders Co-operative Bank	31
Smith A C & Co	22
Smith & Company	right top lines and 62
South Shore Buick Co	left top lines
Star Granite & Polishing Co	45
State Motor Company Inc	27
Stearns Robert H Furniture Co	43
Stephenson Albert E & Son	58
Swanson Peter	37
Sylvester & Carson	left top lines
Teasdale William R	51
Thompson's Lunch Inc	front cover
Torrey & Driscoll Inc	24
Town River Garage Inc	24
Vulcan Tool Mfg Co	66
Walker Alfred E	63
Warshaw's Inc	right top lines
Westland Wm & Co	48
White Bros	53
White Merritt O Inc	25
Whiting Milk Companies	53
Winers Hardware Stores Inc	48
Wollaston Center Garage	25
Wollaston Coal Co	34
Wollaston Co-operative Bank The	30
Wollaston Lumber Co Inc	back cover
Woodward's Spring Shop	28
Worthington H N Co	37

ADDITIONS AND REMOVALS

Allbee Henry B died Apr 14 1929

BABBITT GEORGE E RADIO and Automobile Batteries Automobile Tires 418 Hancock Resides 420 do Tel GRA 4058 See Auto Dept

Beck Eliza E (Mrs James R) died Apr 21 1929

Carlson Eric died Apr 30 1929

CHASE RICHARD D & CO (John F Hunt) Insurance Real Estate and Mortgages 1 and 2 Quincy Savings Bank Bldg 1372 Hancock Tels GRA 2100-2101 See Real Estate Dept

Devaney John P died Apr 14 1929

EVANS JOHN (Isabella) Steamship and Tourist Agent 1608 Hancock Tel GRA 4835W h 20 Silver Tel GRA 5761W See Steamship Agents Dept

GIESER LOUIS H (Marion J) (McIntyre & Gieser) Real Estate and Mortgages 696 Hancock Wollaston Tel GRA 1718 h 61 Ellington Tel GRA 1001 See Real Estate Dept

Kent George S died Apr 9 1929

LABRECQUE ALFRED N (Annie H) Insurance 1147 Hancock Tel GRA 4150 h 231 Palmer Tel GRA 0584 See Insurance Dept

MacDONALD WILLIAM & SONS (William William Jr and Peter MacDonald) Upholsters 1128 Dorchester Av Dorchester Tel COL 2664 See Upholsterers Dept

MacLean Louise B died Apr 5 1929

Matroianni Josephine (Mrs Louis) died Apr 27 1929

McCarthy Angela C died Apr 27 1929

McINTYRE DAVID (A Mildred) (McIntyre & Gieser) Real Estate and Mortgages 696 Hancock Wollaston Tel GRA 1718 h 35 Summit av Tel GRA 4371M See Real Estate Dept

McINTYRE & GIESER (David McIntyre and Louis H Gieser) Real Estate and Mortgages 696 Hancock Wollaston Tel GRA 1718 See Real Estate Dept

Pehrson Ludvig (Ruth V) rem to Hartford Conn

Price Hilda K wid Edward died Apr 21 1929

STATE MOTOR CAR COMPANY INC George Schwartz Pres-Treas Studebaker Erskine and Pierce-Arrow Sales and Service 1546 Hancock Tel GRA 6403 See Auto Dept

Steinhart Marion (Mrs Elmer C) died Apr 19 1929

STEPHENSON ALBERT E & SON (Albert E and Albert H Stephenson) Plumbing and Heating 6 Brook Tel GRA 0523 See Plumbing Dept

Wilkinson Thomas E (Evelyn C) mgr h 140 Madison av

GOVERNMENTAL DIRECTORY
QUINCY 1929

The Only City in Norfolk County
Settled 1625, a town 1792, a city 1888

Political Districts
Fourteenth Congressional
Second Councillor
Norfolk State Senatorial
Third and Fourth Norfolk Representative

City Hall 1305 Hancock
City Election Second Tuesday in December
City Government organizes First Monday in January

Copyright, 1929, W. A. Greenough Co., Boston, Mass.

MAYOR

Hon Thomas J McGrath
Mayor's Sec—Wm C Canniff

CITY COUNCIL

President—John P Flavin
Clerk—Emery L Crane
Thomas S Burgin, ward 1; John P Flavin, ward 2; Eddie D Carson, ward 3; Wm P Hughes, ward 4; Clifton H Baker, ward 5; Welcome G Young, ward 6;
Regular meetings 1st and 3d Mon at 7.45 p m

CITY COUNCIL (At-Large)

Ralph W Prout, Angelo P Bizzozero, Carl H Leander

CITY OFFICERS

City Hall 1305 Hancock

City Auditor—Elizabeth N Dunn
City Clerk—Emery L Crane
Asst City Clerk—Mrs Hattie M Thomas
City Engineer—Wallace S Carson
City Messenger—Harry W Tirrell
City Physician—Richard H Ash
City Solicitor—Jeremiah J McAnarney
City Treasurer—Harold P Newell
Clerk of Committees—Theodore R Davison
Collector of Taxes—James B White
Commissioner of Public Welfare—Channing T Furnald
Commissioner of Public Works—Frederick E Tupper
Dock and Water Front Commissioner—Edward M Wight
Inspector of Buildings—Warren S Parker
Inspector of Wires—Alexander J Souden
Manager of Public Burial Places—Wellington W Mitchell
Sealer of Weights and Measures—James M Cantfill

MUNICIPAL DEPARTMENTS

Board of Assessors

Office City Hall

Michael T Sullivan, chairmn; J Winthrop Pratt, Albert Nelson

City Government Dept

Board of License Commissioners—Emery L Crane, City Clerk; Ernest H Bishop, Chief of Police; Alfred L Mead, Chief Fire Dept

Board of Survey

Wm C Shaw, chairmn; Wm A Creswell, George H Newcomb, members; Wallace S Carson, clk

Fire Department

Headquarters 26 Quincy av

Chief Engineer—Alfred L Mead
Dept Chiefs—John L O'Neil, Wm J Sands
Supt Fire Alarm—Wm A Gavin
Fire and Police Linemn—George N Leonard, Francis J Lonergan, Thomas J Smith
Chief's Chauffeurs—Matthew E Burns, Robert Fenby jr

CENTRAL STATION
26 Quincy av

Anthony R Cain, lieut

Combination 1

Thomas F Gorman, Robert A Mullaney, Patrick Stanton, chaufs; Michael P Barry, Martin J Curry, Edward C Farrell, Allen McEachern, hosemn

Engine 1

Edward H Barry, lieut; James J Galvin, chaufs; Ambrose Daley, Edward V Dwyer, Francis Frazier, Thomas F Gorman, Edward J Hanrahan, Alexander McEachern, Frederick Mullaney, Michael Parker, hosemn

Ladder 1

Louis Della Luca, Charles Litchfield, chaufs; Pasquale DelGreco, Daniel Lane, Wm L Wholley, laddermn

ATLANTIC STATION
311 Hancock

Engine 2

Daniel McNeice, lieut; Ernest P Bertrand, John E Collins, Patrick J Crozier, John Decelle, Wm B Gerry, Bernard F Hannon, Matthew Kinniburgh, jr, James F McNeice, Clarence Metcalf, Fred Noonan, Louis B Nyhan, John Quinn, Joseph E Walsh, hosemn

Ladder 5

Wm A Novelli, chauf; Charles F Conley, Ralph W Faulkner, Frank Landry, Joseph A Lane, James Moran, Timothy Morrison, Cornelius O'Connell; laddermn

QUINCY POINT STATION
615 Wash
Engine 3

Paul E Avery, Timothy J O'Connell lieuts; John F Dorley, Wm J Thompson, chaufs; Wm G Carroll, Wm Childs, Thomas A Cotter, Leo C Dunlea, Herbert Griffin, LeRoy Nickerson, hosemn

WOLLASTON STATION
111 Beale
Engine 4

Peter Creedon, James C Gallagher, capts; John E Byron, Wm A Curtin, lieuts; James A Bennett Thomas A Bersani, James H Colligan, James Moran, Timothy Morrison, Thomas J Murphy, George A Nimeskern, John F O'Connell, Fred J Rouillard, hosemn

Ladder 2

Charles Anderson, Charles Perkins, chaufs; John Curry, Jeremiah Lynch, John M Quinn, Daniel F Radley, Albert P Shay, laddermn

WEST QUINCY STATION
210 Copeland

John M Denneen, Henry M Hughes, lieuts

Engine 5

Richard H Joyce, John E Reinhalter, chaufs; Richard T Callahan, James P Dillon, Murdoch C McDonald, John P Minihan, hosemn

Ladder 3

James W Connell, Wm M Leahy, chaufs; Edward F Lane, Wm J Riepke, laddermn

HOUGH'S NECK STATION
1082 Sea
Engine 6

Edward A O'Neil, lieut; Benjamin F Hodgkinson

Ladder 4

Andrew T Scully, lieut; Frank T Genero, chauf; Joseph J Capiferri, Patrick A Caven, Fred J O'Brien, Christopher H Oliver, M Samuel Tutton, hosemn

Health Department
1305 Hancock

Health Commissioner—Edmund B FitzGerald
Superintendent—Thomas G Smith
Sanitary Inspector—Alexander A Robertson
Milk Inspector—James O'Dowd
Bacteriologist—Edwin E Smith
Inspector of Meats and Provisions—Howard Rogers
Inspector of Plumbing—Jeremiah J Keniley
Inspector of Animals—Edward A deVarennes

DISPENSARY
22 High School av

Dispensary Physician—Cornelius J Lynch
Contagious Nurse—Katherine F Coleman
Tuberculosis Nurse—Gertrude T Russell
Child Welfare Nurse—Mrs Nettie H Fowler
Bacteriologist—Edwin E Smith

Hospital Department
Managers of Quincy City Hospital

Charles A Price, chairmn; Maurice P Spillane, sec; George Tyler, John O Goldbranson, Ernest B Neal

Library Department
THOMAS CRANE PUBLIC LIBRARY
40 Wash and 11 Spear
Trustees

George E Adams, chairmn; Georgiana C Lane, sec; Charles H Johnson, James H Sankey, treas; Mary M Carey, John P Whitman

Galen W Hill, librarian; Gertrude F Callahan, asst; Sarah B Kingman, children's librarian; Martha Rosvall, Margaret L Stearns, Cataloguers

Library open from 9 a m to 9 p m Sundays from Oct to May 1st 2-6 p m

Number of Volumes about 75,000

ATLANTIC BRANCH, 137 Sagamore—A Zayma Connolly, branch librarian; hours every week day 1-6 p m, and Tues, Thurs, Sat eve 7-9

GENERAL PALMER BRANCH, 508 Sea—Josephine M Marshall, librarian; hours Tues and Sat 1-6, 7-9 p m Thurs, 1-6 p m

LAKIN SQ BRANCH, 642 Adams—M Louise Dinegan, librarian; hours Tues and Thurs 1-6 and 7-9 p m; Sat 1-6 p m

MANET BRANCH, 1097 Sea—Josephine M Marshall, branch librarian; hours Mon and Fri 1-6 and 7-9 p m; Wed 1-6 p m

MONTCLAIR BRANCH, 91 Holbrook rd—Mabel F Porter, branch librarian; hours Mon Fri 1-6 and 7-9 p m; Wed 1-6 p m

NORFOLK DOWNS BRANCH, 8 Tyler—Marion L Davis, branch librarian; hours 1-6 p m, and 7-9 p m Mon Wed Fri;

PARKWAY BRANCH, 1248 Furnace Brook pkway—Marie Corayer, branch librarian; hours 1 to 6 p m every week day; 7 to 9 p m Tues Thurs Sat

QUINCY POINT BRANCH, 516 Wash—Phoebe Lindberg, branch librarian; hours Mon & Fri 1 to 6 and 7 to 9 p m Wed & Sat 1 to 6 p m

SOUTH QUINCY BRANCH, 270 Water—Mabel S Baxter, branch librarian; hours 1 to 6 and 7 to 9 Mon Wed Fri

SQUANTUM BRANCH, 32 Huckins av—Marion Davis, branch librarian; 1 to 6 p m Tues and Sat

WOLLASTON BRANCH, 41 Beale—Catherine Saville, branch librarian; hours 1 to 6 and 7 to 9 p m every week day 9 to 12 a m Sat

Managers of Woodward Fund and Property

Thomas J McGrath, mayor; Emery L Crane, city clk; Henry O Fairbanks, city auditor; Harold P Newell, city treas; James F Young, ex-officio

Park Department
City Hall

Commissioners—Loretto D Tocci, chairmn; Thomas J Larkin, Wm M Trusselle

Planning Board

Wilson Marsh, chairmn; James E W Geary, vice chairmn; Wallace S Carson, James J McPhillips, Theo J Craig, clk

Police Department
442 S Artery

Chief—Ernest H Bishop
Captain—Daniel H Doran

Lieutenants—George A Cahill, George W Fallon, John J Avery, Jeremiah Hinchon, Edward Johnson, Thomas A Malone, James H Whelan

Sergeants—Michael F Canavan, John M Casey, Henry F Corbett, Joseph A Delorey, David L Farrell, Henry F Riley, Daniel M Shea, Joseph F Sweeney, Tilden Crooker, clk of dept

Patrolmen—Albert J Ames, James H Baker, Joseph Belanger, Wm I Bjornholm, Thomas J Brennan, Claes A Broberg, Edward S Bryan, Walter F Buckley, John E Buell, Patrick A Byron, George M Cahill, Anthony Caperci, Alfred J Cappellini, Daniel J Collins, Jeremiah J Connelly, Jerome P Connelly, John E Connelly, Michael F Connolly, Patrick Coyne, Tilden Crooker, Edward R Cruise, Stephen J Cullen, Edmund K Cunniff, Edward P Cunniff, Arthur M Curry, Thomas J Curry, David E Curtin, Edward J Curtin, Jeremiah D Dhooge, Jeremiah Dineen, Michael F Donovan, John P Duffy, John P Duffy jr, Thomas J Duffy, John J Erwin, Joseph H Erwin, Thomas J Fallon, George W Fay, Joseph L Furguson, Wm Ferrazzi, Daniel J Fitzgerald, John J FitzGerald, John J Flaherty, Daniel J Ford, Dennie L Ford, Lawrence J Galvin, Angelo P Gaudiano, James J Gilmartin, Philip J Grady, Joseph P Griffin, Richard N Hart, William J Hebert, Charles O Hinchon, Ernest W Hodge, John J Hughes, Joseph F Hughes, Chester N Inman, Fred L Jones, Gaudias J Joubert, Thomas U Kantola, James W Kemp, Thomas F Kerwin, George K Lindgren, John Looby, Timothy F McAuliffe, Wm F McIntyre, Walter F McKenna, James McNamara, James A D McKay, Thomas P McNally, Joseph L Moriarty, Francis J Mullen, James J Mullen, John O'Brien, James O'Connell, John O'Connell, Patrick B O'Connell, George E Ogle, Leonard Palmisano, Joseph L Paradise, George F Phillips,

Patrick Quinn, Edward G Reilly, Joseph A Rogers, John R Saville, John J Sheehan, James J Sullivan, John J Sullivan, Clarence B Tarr, Alexander D Thompson, Thomas J Thompson, Henry W Thorne, Jeremiah J Walsh, John L Wright, Frederick E Young

Reserve Patrolmen—George F Denneen, Charles L Ferrazzi, Joseph P Flaherty, James E Ford, Philip F Kelley, James J Niland, Joseph C Pangraze, Henry P Pitts, Herbert J Rafferty, Frank L Schaller jr, Carl Seppala, Andrew J Thompson, Michael J Venna, Wm C Wright

Metropolitan Dist Commission

Police Sta 713 Quincy Shore Reservation

Wm F Cunniff, Wm F Long, John J McDonald, Patrick H Martin, Francis Molloy, Clifford B Sullivan, policemen

Police Station 1198 Furnace Brook Parkway

J Edward Berry, John F Keaney, policemen

Poor Department

City Hall

Commr of Public Welfare—Channing T Furnald

City Physician—Richard M Ash

CITY HOME

1 Sea

Wm J Vaughn, Warden; Mrs Anna F Vaughn, matron

Metropolitan Department

Welcome G Young, John P Flavin, trustees

Public Works Department

City Hall

Commissioner—Frederick E Tupper

Supt of Sewers—Water S McKenzie

Supt of Water Works—John G Whitman

Registrars of Voters

City Hall

Joseph Szathmary, chairmn; Michael Donahue, Robert J Williams jr, Emery L Crane, city clk

School Department

New High School

52 Coddington

SCHOOL BOARD

Thomas J McGrath, mayor, chairmn; Nathaniel S Hunting, vice chairmn; Robert E Foy, Mrs Beatrice W Nichols, Sturges H Hunt, Daniel B Reardon, Warren E Sweetser

Secretary of Board and Supt of Schools—James N Muir, Albert H Cochrane, asst supt

Clerk—Marion Nilsen

Bookkeeper—Helen M Canty

Asst Clerk—Annie M Ohman

Regular meetings of board on last Tues of each month at 7.30 p m except July

Schools

HIGH

52 Coddington

Ernest L Collins, head master; George A Wilson, sub master; Ruth O Adams, H Russell Albro, Adolphus D Alexander, Leland H Anderson, J Marjorie Bailey, Josephine D Baker, Louise H Baker, Mary G Barry, Frank L Bridges, Isabel S Browne, Helen F Burke, Margaret L Burns, Vera Call, George S Clark, E Louise Clark, Philip H Claxton, Helen F Cody, Felix V Cutler, Ruth F Colclough, Mary T Connolly, Ruby I Coombs, Edith K Coulman, Ethel G Crockett, Miriam T Davis, Elizabeth M Dawson, Almon E Deane, Marjorie E Dodds, Dorothy E Fieldsend, Helen F FitzGerald, Eleanor M Galleher, Arnold L Ganley, Ruth M Giles, Eva B Glidden, Grace A Howe, Bertha M Kelsey, Harold R Kidder, Priscilla Lantz, Esther M Lydon, Harold Lyon, Lillian E Mattson, Frank E MacDonald, Eileen McCarthy, Ethel McHardy, Leslie C Millard, Franklin B Mitchell, Bertha E Nead, Joy L Nevens, Mildred Ordway, Margaret F Persse, Alice C Pope, Virginia D Rankin, Agnes M Raycroft, Florence M Rizzi, Wm J Roche, Janet H Robinson, Marjorie W Shaw, Margaret I Shirley, Helen I Thissell, Joseph W Thomas, Clara E Thompson, Charles B Thomson, Virginia L Wakeman, Catherine I Walsh, Katherine C Walsh, Maude Wheeler, Madeline E Williams, George A Wilson, Victoria M H Zeller, tchrs; Edith K Coulman, librarian; Florence Rizzi, clk; Albert J Reinhalter, janitor; George Scott, engineer

CENTRAL JUNIOR HIGH SCHOOL

1012 Hancock

David H Goodspeed, master; Mary A Balboni, Wm Bowyer, Vera Browne, Marie J Bruton, Gertrude M Burke, Dorothy A Cole, Ralph O D'Entremont, Eleanor DiPanfilo, Dorothy G Dixon, Annie T Donovan, Don E Fitzpatrick, Esther R Gizarelli, Muriel Goudey, Margaret A Hanley, Eleanor R Kamsbour, M Alice Kennedy, John M King, Helen T Lydon, Thomas J Lynch, Ruth McAllister, Barbara McKenzie, Dorothy M Montgomery, Emma M Morehardt, Lillian M Palmer, Pearl Publicover, Lydia B Randall, Viola M Scanlon, Theodore R Silva, Lela B Smith, Roberta W Smith, Helene M Stout, Helen Stockwell, Helvi Sundelin, Eleanor E Taylor, Mary C Turner, Hazel S Vaughan, Caroline Welch, Marjorie G White, Martha L Woodbury, Doris M Wordell, tchrs; Mrs Emilia Hermanson, clnr; Wm C Hart, janitor

NORTH JUNIOR HIGH SCHOOL

316 Hancock cor E Squantum

James S Collins, master; Ina M Bain, Mary D Blair, Selina K Bradley, Dorothy L Burnett, Helen M Burns, M Louise Connick, Julia F Coyle, Marjorie E Currier, Ruth E Dennison, Maria G Edmonston, Ruth S Ferguson, Louise D Fifield, Margaret M Flavin, Alfred D Gallagher, Eleanor W Gomley, Helen A Gooch, Harlan L Harrington, Katherine Horrigan, Graton U Howland, Helen J Hunt, Olive W Hunt, Katherine W Kimball, Esther A Knowlton, Ruth Leavitt, Nora V Lewis, Julia L Marriner, Mary Mullarkey, Minerva Nickerson, Grace C Parker, Grace E Reilly, Marion B Reinhardt, Wm V Rickel, Laroy C Rogers, Nels H Sandberg, Margaret Shirley, Elizabeth B Savage, Mabel J Smith, Miriam Starr, Eileen H Tufts, Lottie E Warren, tchrs; Mary D Blair, librarian; Thomas J Smith, janitor

SOUTH JUNIOR HIGH

Granite

Henry F Fisk, head master; Wm Acorn, Anne Andrias, Ethel F Ashford, Elizabeth G Bailey, Lillian H Barnes, Ruth E Beeman, Catherine A Black, Mary D Bragdon, Francis L Connors, Mary A Coyle, Lulie M Crockett, Anna L deCapo, Grace T Dorflinger, Hilda Foote, Ruth T Goeres, Alice M Goodhue, M Alice Johnson, Elsie Keaveney, Abraham Krasker, Barbara Lamb, Edward J McKeown, Ethel McKeown, Rena M Miles, Lucia B Milliken, Robert M Mitchell, Mary B Monahan, Dorothy L Morrow, Katherine Moynihan, Mary Mullarkey, A Theresa O'Brien, Ethel A Odom, Minnie E Reynolds, Laroy C Rogers, Reay E Sterling, Sybil M Turner, Flora E Weeks, Ada M Winchenbaugh, tchrs; Ruth S Musser, librarian; Samuel Hughes, janitor

QUINCY POINT JUNIOR HIGH

Newcomb pl

Henry T Prario, prin; Esther Bearman, Ruth S Berry, Elsie Bevan, Clary E Blanchfield, Marion Bottomley, Dorothy Bourne, Helene E Bradley, Mary J Cahill, Lillian Coughlin, Harry L Dixon, M Doris Graham, Margaret M Kirby, Ruth Littlefield, Helen O'Connell, Alice O'Toole, Channing Prevost, Annie A Russell, John A Rutledge, Cecile Scripter, Doris A Simonds, Sarah M Smith, Stanley W Terry, Harriet M Titcomb, Alma Tower, Helen A Walton, Esther A Weeden, tchrs; Wm G Norrie, janitor

ADAMS

Abigail av

Stanwood S Fish, master; Helen L Curtis, Mary L Egan, Edith L Forsyth, Marion E Foy, Doris E Ingalls, M Francis Mahoney, Mary McConnel, Mildred H Newman, Anna M Pearson, M Helen Riihimaki, Stella M Ross, Beatrice H Rothwell, Anne Wegelius, tchrs; George I T Linton, janitor

ADAMS SHORE
Pelican rd
James S Perkins, master; Gertrude F Buckley, Kathleen M Gaetz, Lucy Zanotti, tchrs; Frank Walters, janitor

ATHERTON HOUGH
1067 Sea
James S Jerkins, master; Laura M Ames, Mary K Bradley, Annie E Burns, Florence E Daggett, Clare B Fitzgerald, Lena M Foster, Elizabeth A Garrity, Ethel E Hounila, Marion H Peterson, Mary L Shea, Vivian I Ward, tchrs; Fred C Cahoon, janitor

CODDINGTON
22 Coddington
James S Perkins, master; M Ethel Beals, Mary E Costello, Eva O Diack, E Gertrude Drislain, Genevieve L Egan, Grace J Elcock, Myrtle F Goeres, Margaret T Griffin, Mary B Keating, Katherine K Kemp, Sophie E Marentz, Mary G Martin, Eloise F Millett, Jeannette Streeter, Frances C Sullivan, Madeline I Swanson, Jennie M Whitcher, tchrs; Wm C Caldwell, janitor

CONTINUATION
High School Bldg
Dana B Clark, prin

CRANCH
270 Whitwell
Stanwood S Fish, master; Elva H Batchelder, Ethel M Cook, Carrie A Crane, Annie C Healy, Alice M Igo, Bernice M Reed, Euphemia Rennie, Verdia M Roust, tchrs; Ernest G Tanner, janitor

DANIEL WEBSTER
71 Lancaster
Henry T Prario, master; Edna M Abbiatti, Alice T Ash, Catherine M Clark, Myra B Colby, Marion C Deady, Anna Eovacious, T Marie Flinck, Minerva H Flood, Elizabeth M Graham, Ann W Lamb, Truth Hemenway, Evelyn Holt, Maude E Lancaster, Katherine F Larkin, Vera M Medeiros, Nora Mullarkey, Gertrude A O'Brien, Phyllis E Robertson, Margaret C Shyne, tchrs; Wm G Norrie, janitor

FRANCIS W PARKER
148 Billings rd
Charles Sampson, master; Dorothy A Cooper, Helme I Flinck, Margaret F Gavin, Edith I Gibson, Hattie M Jacobs, Ruth E Johnson, Hazel L Loring, Irene P Lydon, May MacGregor, Margaret Mullen, Dorothy E Prout, Doris Rogers, Marion H Sproat, A Louise Stetson, Lillian M Waterhouse, tchrs; Eugene Shyne, janitor

THOMAS B POLLARD
31 North
Wm D Morrison, master; Ruth J Abbiati, Sadye A Berman, Sue A Bishop, Doris M Chamberlin, Grace G FitzGerald, Eleanor T Fredette, Katherine Gelotte, Catherine Griffin, Mary A Keefe, Mildred D Litchfield, Olive L Minott, Alice Morton, Helen O'Connor, Anna Palazzi, Dora Reingold, tchrs; Daniel T Murphy, janitor

GRIDLEY BRYANT
111 Willard
Margaret E Sweeney, prin; Dorothy J Bruton, Ruth Cummings, Elizabeth C Greenleaf, Hazel E Jackson, Katherine A Lynch, Catherine C McGovern, Thyne M Natti, Ilmi Puskala, Doris E Woodward, tchrs; John J Barry, janitor

QUINCY HOME MAKING
54 Saville av
Ruth C Cowles, prin; Gertrude Barry, Alice Boughtwood, Mrs Anna Clausen, Eunice Eldridge, Hazel Eastman, Marion Jackson, tchrs; Wm C Caldwell, janitor

JOHN HANCOCK
12 Gordon wd 3
H Forrest Wilson, master; Cordelia Barnard, Mildred Bump, Mary E Darrah, Anna L Desmond, Ingrid Luikkonen, Isabelle Moir, Margaret McDermott, Florence McGillicuddy, Helen M West, Mary C Parker, tchrs; Wm J Howard, janitor

LINCOLN
96 Brooks av
H Forrest Wilson, master; Alice M Bates, Minnie E Donovan, Isabel B Fraser, Pearl Grant, Mary H Grogan, Miriam Kemp, Grace M Lamb, Esther M Likander, Margaret D Mahoney, Helen McCarthy, Pauline F Scollard, Alice B Vadeboncoeur, tchrs; Wm Arthur, janitor

MASSACHUSETTS FIELDS
141 Rawson rd
W Scott Austin, master; Viola E Anderson, Annie M Bennett, Frances N Chapman, Marion Daly, Marjorie M Dame, Winifred M Ellis, Helen French, Mary T Kelly, Eunice H Morse, Edith Nicoll, Reba I Osgood, Grace Parmenter, Clara M Pearce, Louise H Ripley, Cassandana Thayer, Anna L Walsh, Effie A Weeden, tchrs; Michael Reardon, janitor

MERRYMOUNT
Agawam

MONTCLAIR
160 W Squantum
W Scott Austin, master; Helen Avery, Rose C Bruton, Blanche Cutler, Nina M Eckley, Grace J Goodhue, Margaret G Knight, Impi L Koski, Ellen Makin, E Dorothy Russell, Lena Shaw, Bernice Stiles, Marie C Wood, tchrs; George F Hamlin, janitor

QUINCY
92 Newbury av
Charles Sampson, master; Bessie Aronson, Doris Bowker, Ethel D Granahan, Muriel G Harris, Edith Howlett, Mary A Keefe, Josephine L Kelley, Della L Knowles, Mary F O'Brien, Ethel M Rollins, Evelyn F Slade, Maud W Wood, tchrs; Walter A Sherman, janitor

QUINCY INDEPENDENT INDUSTRIAL
119 Woodward av
Elijah P Barrows, prin; Harold F Atwood, Lawrence R Byron, Robert W Cochrane, Orville N Estes, Karl A Gunderson, Edward R Gustin, Benjamin F Kingham, Forest L Mason, John E McNally, Frank J O'Rourke, W Russell Parker, Philip J Spang, Frank C Webster, tchrs; Florence Butman, clk; John J Jacobson, janitor

SQUANTUM
42 Huckins av
Charles Sampson, master; C Gertrude Eddy, Esther Gibson, Alice L Goodspeed, Mary L Gove, tchrs; James Barr, janitor

WASHINGTON
598 Wash
Wm D Morrison, master; Marjorie Bassett, Leonord Colombo, Ethel Gagnon, Shirley Holt, Loretta MacDonnell, Mary McLaughlin, Alice R Powers, G Marion Rogers, Annie Russell, Thomas J Smith, Eleanor Underwood, Svea M Wester, tchrs; Timothy M Kelliher, janitor

WILLARD
212 Copeland
Lucy L Hennigar, prin; Hazel Amet, Elva H Batchelder, Annie M Cahill, Carmel Deady, Mary G Fletcher, Josephine M Gelinas, Beatrice Goldbranson, Ellen G Haley, Edith Holland, Ella M Jude, Madeline A Kelley, Victoria Lulejian, Genevieve H Neylan, Char-

lotte M Perrier, Jane F Peterson Dorothy L Reed, Unita Schaffner, Jessie O Shirley, Lola A Taber, Clara Turnquist, Annie Z White, tchrs; James Marr, janitor

WOLLASTON
205 Beale

W Scott Austin, master; Evelyn Ambrose, Pauline Boomer, Helen Calkins, Bertha Chase, Lucy L Coolidge, Annie G Cummings, Olive Fuller, Cora R Giff, Frances Hodgen, Esther M Jensen, Evelyn H Johnson, Doris M Nickerson, Alice E Pennell, Florence Parker, Elizabeth M Powers, tchrs; David G Macleod, janitor

SUPERVISORS AND SPECIAL TEACHERS

Drawing—Amy E Adams, Helen A Ash

Music—Maud M Howes, Frederick A Taylor, Margaret Tuthill

Physical Directors—Wm H Whiting

Supervisor of Grammar Grades—Helen Maude Dellicker

DENTAL CLINICS
Coddington and Webster schools

Dentist—Paul H Karcher

Dental Hygienist—Maybelle Reynolds

Clerk—Mrs Elsie Gibb

SCHOOL NURSES—Marie Ewing, Marion Jackson, Hannah H McEwan, Lucy H Rand

SCHOOL PHYSICIAN—Maria E Drew

ATTENDANCE OFFICER—Charles H Johnson

CHIEF JANITOR—Charles J Hart

Sewer Department
City Hall
(Branch Public Works Dept)

Superintendent—Walter S McKenzie

Supervisors Adams Temple and School Fund
Jeremiah J McAnarney, George E Adams

Trustees of Quincy Memorial Building—Warren E Sweetser, Wm A Bradford, John R Richards, Jeremiah J Curtis, John C Kapples

Water Department
City Hall
(Branch Public Works Dept)

Superintendent—John G Whitman

CHURCHES

Baptist

CENTRAL 65-69 Wash; Frank T Littorin, pastor; Frank G Pettee, sexton

FIRST OF WOLLASTON 85 Prospect av; J Harrison Thompson, pastor; Frank E Grahn, sexton

Christian Science

FIRST OF CHRIST SCIENTIST 20 Greenleaf; Harry Fairfield, 1st reader; Ella Robinson, clk; reading room, 27 Temple; open daily 11 to 5 holidays excepted

Congregational

ATLANTIC MEMORIAL 73 Newbury av cor Sagamore; Rosmond M MacDonald, pastor; 65 Newbury av

BETHANY 35 Coddington; Eric I Lindh, pastor

COMMUNITY 647 Wash cor South; Carlton Easton, pastor

FINNISH 47 Buckley; Vaino V Sundelin, pastor

FIRST CONG OF CHRIST 164 Bellevue rd cor Huckins av; Thomas M Pryor, pastor; Andrew Anderson, sexton

HOUGHS NECK CONGREGATIONAL 1166 Sea; Hugh C Leggat, pastor

QUINCY POINT CONGREGATIONAL 647 Wash cor South; Carlton Easton, pastor; 81 Edison pk

SWEDISH 62 Garfield; Henry R Nelson, pastor

UNION 136 Rawson rd cor Hamilton; Wm B Ayers, pastor

WOLLASTON 48 Winthrop av cor Lincoln av; Isaiah W Sneath, pastor; Wesley Allen, sexton

Episcopal

CHRIST 4 Quincy av cor Elm; Howard K Bartow, rector

ST CHRYSOSTOM'S 529 Hancock cor Linden; Frederick E Buck, rector

Evangelical

ADAMS SHORE 175 Albatros rd cor Pelican rd; Bertram E Tucker, pastor

CHURCH OF THE NAZARENE 23 East Elm av; E E Angell, pastor

Hebrew

AHAVATH ACHIM 141 School; Julius Sandlovitz, rabbi

BETH ISRAEL SYNAGOGUE 33 Grafton; Abraham Resnick, rabbi; Morris Needel, sexton

Lutheran

FINNISH EVANGELIA 81 Suomi rd ; Frank A Pelkonen, pastor

SALEM EVANGELICAL 201 Granite; Edgar H Malmstrom, pastor

Methodist Episcopal

ATLANTIC 50 E Squantum; Wm Shaw, pastor

FIRST 40 Beale; Victor V Sawyer, pastor; Fred L Bent, sexton 164 Safford

HALL PLACE 87 Hall pl; Albert S Anderson, pastor

ST PAUL'S SWEDISH 6 Fort

Nazarene

CHURCH OF THE NAZARENE 23 E Elm av; Ernest E Angell, pastor

Pentecostal

GLAD TIDINGS PENTECOSTAL ASSEMBLY 29 Adams Bldg; Thomas E Kelley, minister

Presbyterian

FIRST 267 Water; Thomas R Turner, pastor

FIRST UNITED 5 Stevens; Wm Nicholl, pastor

Roman Catholic

BLESSED SACRAMENT 1015 Sea cor Darrow; Albert C Mullen, pastor; Wm J Coneys, curate; Stephen Kiley, sexton

SACRED HEART Hancock cor Glover av; John J Casey, rector; Frederick J Mulrey, Francis J Murphy, assts

SAINT ANN'S 755 Hancock; John J Fitzgerald, pastor

ST JOHN'S 44 School; Michael J Owens, rector; Edward McDonough, James J McMorrow, curates

ST JOSEPH'S 550 Wash; Michael J Cuddihy, rector; Frank Doyle, curate; Edward Cardiff, sexton

ST MARY'S 111 Crescent; Wm T O'Connor, rector; Joseph J Murphy, John J Reardon, curates; Vincent Evacious, sexton

Unitarian

FIRST PARISH 1306 Hancock; Fred Alban Weil, minister; A Bradford Hayden, sexton; 34 Spear

WOLLASTON 151 Beale cor Farrington; Samuel G Dunham, minister; Hubert C Seymour, sexton; 283 Highland av

Universalist

FIRST 158 Wash cor Elm pl; Edwin L Noble, pastor

Miscellaneous Denominations

CHRISTADELPHIANS, meets every Sunday at Maple Hall 11 Maple

INTERNATIONAL BIBLE STUDENTS ASSN 11 Maple; services 3 p m

ITALIAN EVANGELICAL MISSION, 40 West; Frank Valdino, pastor

MONTCLAIR SUNDAY SCHOOL, 81 Holbrook rd; George Holteen, supt

SALVATION ARMY OF MASS INC; Edwin A Lindskog, capt; 150 Granite

COUNTY OFFICERS

Norfolk County

County Seat, Dedham

Quincy County Bldg, 8 Coddington

Clerk of Courts—Robert B Worthingham (Dedham)

Asst Clerk—Willard E Everett (Walpole)

County Commissioners—Edward H Hunt (Weymouth), chairmn; Frederick A Leavitt (Brookline), Russell T Bates (Quincy)

County Treasurer—Frederick C Cobb (Dedham)

District Attorney, Southeastern District—Winfield N Wilbur (Brockton)

Asst District Attorneys—Wm T Kelly (Braintree), Dudley P Ranney (Wellesley), John W Sullivan (Middleboro), Edmund R Dewing (Wellesley)

Jailer—Oliver J Curtis (Dedham)

Judge of Probate and Insolvency—Joseph R McCoole (Dedham)

Referee in Bankruptcy—Henry M Hutchings (Dedham)

Register of Deeds—Water W Chambers (Dedham)

Asst Register—James F Reynolds (Quincy)

Register of Probate and Insolvency—Thomas V Nash (Weymouth)

Asst Register—E Gordon Brownville (Needham)

Sheriff—Samuel H Capen (Dedham)

Special Sheriff—Wm Wragg (Dedham)

Deputy Sheriffs—Howard B Capen (Conton), Everett L Caldwell (Millis), Thomas L Bates (Cohasset), George W Conant (S Weymouth), Albert Fales (Norwood), Wm F Lynch (Dedham), Harry G Studley (Quincy), Ernest S Woodman (Quincy), Wm T Hooper (Franklin), Howard Lynch (Dedham), T P Murray (Dedham), Richard L Shedd (Brookline), Melvin L Coulter (Holbrook), Archie L Walden (Plainville)

COURTS

Court House, 8 Coddington

See also County Officers

SUPERIOR COURT FOR CIVIL BUSINESS

At Dedham with jury 1st Mon of Jan May & Oct; without jury 1st Mon of Feb April Sept & Dec,

SUPERIOR COURT FOR CRIMINAL BUSINESS

At Dedham 1st Mon of April Sept & Dec

PROBATE COURT

At Dedham 1st & 3d Wed of each month

At Quincy 2d Wed of each month

At Brookline 4th Wed of each month except Aug

DISTRICT COURT OF EAST NORFOLK

8 Coddington

Sessions every day at 9 a m

Civil sessions every Tues at 9.30 a m

Justice—Albert E Avery (Braintree)

Special Justices—Thomas F McAnarney (Quincy), Kenneth L Nash (Weymouth)

Clerk—Lawrence W Lyons

Asst Clerks—James L MacDonald, Kathryn E Sullivan

Probation Officers—Francis J Fahy, Helen H Gavin

Court Officers—Arthur B Hultman, Edward E Avery

FRATERNAL ORGANIZATIONS

American Legion The

QUINCY POST NO 95; Frederick J Watson, adjt; 5 Sterling; meet 3d wed at 2 Wash

American Legion Auxiliary

QUINCY POST 95; May Conway, pres; meet 3d Mon at 2 Wash

Ancient Free and Accepted Masons

QUINCY COMMANDERY NO 47 K T, instituted March 29, 1911; Otis B Oakman, treas, H Y Follet, rec; 22 Park; meet 4th Mondays except July and Aug at 1170 Hancock

MT WOLLASTON ROYAL ARCH CHAPTER; Charles B Hall, sec; 410 Highland av; meet 2d Fri at 20 Beale

ST STEPHENS ROYAL ARCH CHAPTER; James H Webb, sec; 505 Huntington av B; meet 2d Wed at 1170 Hancock

TALBE GROTTO M O V P of E R; J Robert Whitworth, sec; 86 Greene; meet 3d Fri each month at 1170 Hancock

ATLANTIC LODGE; Sam Wood jr, sec; 254 Newbury av; meet 2d Thurs at Hunt cor Squantum

MANET LODGE; Edwin A Milk, sec; 205 Wash; meet 2d Fri at 1170 Hancock

RURAL LODGE; Roy Prout, sec; 44 Highfield rd; meet 1st Thurs at 1170 Hancock

THEODORE ROOSEVELT LODGE; Walter P Evans, sec; 47 E Elm av; meet 4th Fri at 1170 Hancock

WOLLASTON LODGE; Alfred H Richards, sec; 354 Highland av; meet 1st Tues at 20 Beale

Ancient Order of Hibernians of Massachusetts

DIVISION NO 22; Cornelius R Haggerty, sec, 416 Willard; meet 3d Sun and 1st Wed at 251 Copeland

Ancient Order of United Workmen

NORFOLK LODGE NO 178; George C Ela, sec; 42 N Central av; meet 4th Mon at Hancock & Hollis av

Benevolent and Protective Order of Elks

QUINCY LODGE NO 943; John J O'Hara, sec; 1359 Hancock; meet 2d & 4th Tues at 1220 Hancock

Boy Scouts of America

QUINCY COUNCIL; 20 Adams; Kenneth B Canfield, scout executive; hours 9 a m to 5 p m; evenings by call

Dames of Malta

Mary E Brooks, sec; 33 Cottage av; meets 1st & 3d Tues at Bradford Hall, 10 Chestnut

Daughters of the American Revolution

ABIGAIL PHILLIPS QUINCY CHAPTER; Mrs Carl Batchelder, Regent; meet 2d Mon at 682 Hancock

Daughters of Isabella

QUINCY CIRCLE; Mrs Agnes Barry, rec sec; 117 Glendale rd; meet 2d & 4th Thurs at 25 Foster

Degree of Pocahontas

MOHAWK COUNCIL 97; Bertha Pemberton, K of R; 245 Newport av; meet 2d & 4th Thurs at 317 Newport av

Foresters of America

JOHN ADAMS COURT NO 144; J B Hutchinson, sec; meet 2d & 4th Fri at 11 Maple

JOHN ERICSON COURT NO 155; S Cedarstrom, sec; 8 Curtis; meet 1st & 3d Wed at 1382 Hancock

ROGER WALCOTT COURT NO 188; Wm J Hebert, sec; 13 Crescent; meet 1st & 3d Tues at 251 Copeland

Grand Army of the Republic

PAUL REVERE POST NO 88; meet 4th Thurs at 20 Adams

Improved Order of Red Men

HO-DE-NO-SAU-NEE TRIBE NO 62; Edwin M Dunn, C of R; 253 Newport av; meet Fri at 317 Newport av

Independent Order of Odd Fellows

Odd Fellows Halls 1356 Hancock and 317 Newport av

MANET ENCAMPMENT NO 75; Sam Wood jr, rec scribe; 73 Squantum, E Milton; meet 2d & 4th Fri at 1356 Hancock

JOHN HANCOCK LODGE NO 224; George C Ela, rec sec; 42 Central av; meet every Wed at 317 Newport av

MT WOLLASTON NO 80; Roland K Josselyn, rec sec; 77 Centre; meet Tues at 1354 Hancock

Rebekah Lodges

GEORGE I GILL NO 146; Mrs Annie I Pushee, rec sec; 3 Edwards; meet 1st & 3d Thurs at 1356 Hancock

RELIANCE NO 127; Mrs Clara E Cummings, sec; 21 Ridgeway; meet 2d & 4th Thurs at 20 Beale

Independent Order of Odd Ladies M U

PRIDE OF GRANITE LODGE NO 30; Mrs Mary L Thomas, Per Sec; 41 Bunker Hill; meet 4th Thurs at 32 Franklin

Knights of Columbus

AVE MARIA COUNCIL NO 1535; meet 2d & 4th Tues at 4 Crescent

NORTH QUINCY COUNCIL NO 2259; Charles W Lindberg, rec sec; 111 Waterston av; meet 2d & 4th Tues at 11 Billings rd

QUINCY COUNCIL NO 96; James E Manning, rec sec; 19 Woodward av; meet 1st & 3d Thurs at 25 Foster

Knights of Malta

JOHN ADAMS COMMANDERY NO 355; Wallace C Luther, recorder; 55 Bedford; meet 1st & 3d Thurs at 10 Chestnut

Knights of Pythias

MERRYMOUNT LODGE NO 77; H Arthur Smith, K R & S; 112 North; meet 1st & 3d Tues at 317 Newport av

Loyal Order of Moose

QUINCY LODGE NO 413; Joseph J Flaherty, sec; 142 Madison av; meet 1st & 3d Tues at 1642 Hancock

Massachusetts Catholic Order of Foresters

QUINCY COURT NO 76; Anna J Thompson, rec sec; meet 1st & 3d Wed at Maple Hall

ST AMBROSE COURT NO 172; Mrs Mabel Fennessy, rec sec; 47 Rogers; meet 1st & 3d Mon at Copeland

ST FRANCIS COURT NO 25; Francis J Gillis, rec sec; 589 Willard; meet 2d & 4th Tues at 251 Copeland

ST KEVIN COURT NO 253; Helen O'Brien, rec sec; 155 Farrington; meet 1st & 3d Mon at Hollis av

Massachusetts Girl Scouts Inc

QUINCY COUNCIL; Mrs F J Carr, scout commr; meet Fri at 41 Beale

New England Order of Protection

QUINCY LODGE NO 261; Harry G Ford, sec; 47 Bates av; meet 1st & 3d Fri at 11 Maple

Odd Ladies

DOROTHY Q LODGE NO 55; meet 1st and 3d Mon at 317 Newport av

Order of Amaranth

STERLING COURT NO 4; meet 3d Tues at 1170 Hancock

Order of the Daughters of Union Veterans of the Civil War

REBECCA WISWELL TENT NO 53; Mrs Bertha E Priest, sec, 38 Train, Dor; meet 2d & 4th Fri at 1600 Hancock

Order of De Molay

OLD COLONY CHAPTER; George E Stephenson, M C; meet 1st & 3d Wed at 20 Beale

Order of the Eastern Star

ATLANTIC CHAPTER NO 179; Mrs Ruth P Pope, sec; 155 Billings A; meet 1st Tues at 1170 Hancock

QUINCY CHAPTER NO 88; Mrs Ella M Towne, sec; 50 Independence av; meet 1st Mon at 1170 Hancock

WOLLASTON CHAPTER NO 156; Mrs Bertha W Walker, sec; 123 Beach; meet 2d Mon at 20 Beale

Order of the Rainbow for Girls

WOLLASTON ASSEMBLY NO 10; Mrs Ella Towne, sec; 128 Oxenbridge rd; meet 2d & 4th Sat at 1170 Hancock

Order of Scottish Clans

CLAN MacGREGOR NO 5; Angus Kerr, sec; 177 Federal av; meet 2d & 4th Mon at 36 Franklin

LOYAL LADIES OF CLAN MacGREGOR NO 1; Mary H Tremayne, rec sec; 187 Independence av; meet 2d & 4th Tues at 36 Franklin

Order of Sons of Italy in America

LOGGIA ROMA INTANGIBILE NO 1295; Matteo Cordone, sec; 52 Canal; meet 3d Sun at 36 Franklin

Order of the Sons of St George

GRANITE LODGE NO 193; John A Harling, sec; 17 Vernon; meet 1st & 3d Fri at 64 Franklin

Order of the Sons of Veterans

COL ABNER B PACKARD CAMP NO 95; Walter M Packard, sec; 1 Chestnut pl; meet 2d & 4th Thurs at 1600 Hancock

LADIES AUXILIARY NO 3; Mrs Cora L Johnson, sec; meet 1st & 3d Tues at 1600 Hancock

Order of United Spanish War Veterans U S A

BOYD JOHN A NO 2; meet 2d & 4th Tues at 1642 Hancock

Order of White Shrine of Jerusalem

BETHANY COUNCIL; Emily M Gnong, 74 Botolph, W S

Patrons of Husbandry

GRANITE CITY GRANGE NO 368; Edmund C Sawin, sec; meet 2d & 4th Fri at 10 Chestnut

Pythian Sisters

MERRYMOUNT TEMPLE NO 94; Mrs Ida E Burdick, M R & C; 184 Arlington; meet 2d & 4th Tues at Bradford Hall, 10 Chestnut

Royal Arcanum

JOHN ADAMS COUNCIL NO 1210; Herman H Wieting, sec; 128 Hollis, S Weymouth; meet 3d Thurs at 317 Newport av

Sons & Daughters of Norway

EDWARD GRIEG LODGE; Tryvge L Lee, sec; meet 2d & 4th Fri at 11 Maple

United Commercial Travellers

WOLLASTON COUNCIL; Lawrence F Crocker, sec-treas; 129 Willow; meet 1st & 3d Sat at 317 Newport av

United Order of Independent Odd Ladies

QUINCY ADAMS LODGE NO 6; Mrs F Berry, sec; 33 Newton av; meet 1st & 3d Fri at 10 Chestnut

DOROTHY Q LODGE NO 57; Marion Hale, sec; 280 Fayette; meet 1st & 3d Mon at 317 Newport av

Veterans of Foreign Wars

GEORGE F BRYANT POST NO 613; George F Bryan, adjt; meet 2d & 4th Mon at 10 Cottage av

Woman's Relief Corps

PAUL J REVERE CORPS NO 103; Mrs Bertha MacCurdy, pres; Wash; meet 2d & 4th Wed at 1600 Hancock

HILLS AND HUMMOCKS

BEAR HILL, west of Blue Hill turnpike nr junc Forest av

BLUE HILL, east side of Blue Hill turnpike nr junc Packard's la

CENTRE ROCK, off Packard's la

CONSTITUTION HILL, east of South, between Elm and Sumner

CRANCH HILL, Whitwell at Cranch

FORBES' HILL, east side Adams, nr Beale

GREAT HILL, extreme northeast part of Hough's Neck

KEITH'S HUMMOCK, easterly end of Merrymount pk

MARTHA'S HILL, west side Squantum, nr junct Atlantic

MASSACHUSETTS HUMMOCK, east side Squantum, nr Maria's Hill

MT ARARAT, west of Adams, between Mt Ararat la and Common

MT HOPE, northwest of W Squantum, nr Milton line

MT PLEASANT, south end of Phipps

MT WOLLASTON, west of Sea, next Mt Wollaston cemetery

PENN'S HILL, southerly end of Franklin, junc High

PIKE'S PEAK, nr west end Grove

PINE HILL, between Centre and Willard, nr Braintree line

PRESIDENT'S HILL, Monroe rd and President's la

RUFE'S HUMMOCK, east of Quincy Shore resv nr Fenno

WOLLASTON HEIGHTS, west of Newport av between Central av and Beale

ISLANDS AND STREAMS

BENT'S CREEK, fr E Howard, nr South, to Fore river

BLACK'S BROOK, fr nr Milton line to Furnace brook

BLACK'S CREEK, fr Furnace brook to Quincy bay

CANAL, fr Wash to Town river

CAT ISLAND, Town River bay, east of Souther's wharf

FORE RIVER, between Quincy and Weymouth

FURNACE BROOK, fr west of Willard to Black's creek

GULL ISLAND, north side of Black's creek

HALF MOON ISLAND, east of mouth of Black's creek

HAYWARD'S CREEK, fr Fore River to Braintree line

MOON ISLAND, Dorchester bay east of Squantum

NUT ISLAND, north of Great Hill, Hough's Neck

PINCUSHION ISLANDS, in Town river

PINE ISLAND, Black's creek, north of Keith's hummock

POST ISLAND, off Sea nearly opp Palmer

QUINCY BAY, east shore of Quincy south of Squantum

RACCOON ISLAND, east of Rock Island Head Hough's Neck

ROCK ISLAND, between Sea and Rock Island Cove Hough's Neck

RYE ISLAND, between Sea and Palmer

SACHEM'S BROOK, fr nr Milton line through Wollaston to Quincy bay

SAGAMORE CREEK, fr the marsh nr W Squantum to Neponset river

TOWN BROOK, fr Braintree line, through southerly and central parts of the city to Canal

TOWN RIVER, fr Broad Meadows, r Almhouse to Fore River at Quincy Point

LABOR ORGANIZATIONS

BARBERS UNION NO 390; Joseph H Milks, sec; meet 2d Wed at 1382 Hancock

BUILDING TRADES UNION; meet 2d & 4th Wed at 1601 Hancock

CARPENTERS UNION NO 762; George A Oster, bus agt; meet every Mon at 11 Maple and every Fri at 1382 Hancock

CENTRAL LABOR UNION; Wilbur F Bowles, sec; meet 1st Mon at 1382 Hancock

CITY LABORERS UNION NO 133; Leo Conti, rec sec; meet 2d & 4th Thurs at 1382 Hancock

GRANITE CUTTERS INTERNATIONAL ASSOCIATION OF AMERICA; Samuel Squibb, pres; 25 School R8

INTERNATIONAL HOD CARRIERS, BUILDING AND COMMON LABORERS UNION OF AMERICA; Achilles Persion, sec; 25 School

LATHER'S UNION; meets 1st Thurs at 1382 Hancock

MACHINISTS QUINCY LODGE 108 I A of M; Harry W Boyle, rec sec; 49 Rogers, meets 1st and 3d Mon at 1382 Hancock

MASONS, PLASTERERS AND BRICKLAYERS UNION NO 52; Fred Leach, sec; meet every Mon at 1601 Hancock

PAINTERS UNION NO 773; John M Southwick, sec; meets 1st and 3d Wed at 1601 Hancock R8

PLUMBERS UNION NO 275; John A McPherson, sec; meets 1st 3d & 4th Tues at 11 Maple

QUARRY WORKERS UNION NO 47; Peter J Bertrand, sec; 48 Cross; meet 3d Fri at 251 Copeland

QUINCY BRANCH OF THE GRANITE CUTTERS INTERNATIONAL ASSN; Wm MacDonald, bus agt; meet every Fri at 30 Franklin

STEAM FITTERS UNION NO 79; meet 1st 2d 3d & 4th Tues at 11 Maple

STREET AND ELECTRIC RAILWAY EMPLOYEES OF AMERICA DIV NO 253; meet 2d & 4th Mon at 1382 Hancock

LOCALITIES

ADAMS SHORE, north of Sea, off Shellton rd

ATLANTIC, north and west of E Squantum and W Squantum

BELLEVUE, south of W Squantum and west of Highland av

BIRCH ISLE, west of Independence av

BROAD MEADOWS, between Sea and Town River bay

DUBLIN, south of Union and east of South

FAXON'S BEACH, Quincy Shore resv nr Fenno
FRENCH SETTLEMENT, Old Coach rd, Mt Ararat, between Common and Adams
GERMANTOWN, south of Sea, and Palmer
GERMANTOWN POINT, southwest shore Germantown
GREAT HILL, extreme end Hough's Neck
GULL POINT, southeast shore Germantown
HOUGH'S NECK, east of Palmer between Rock Island cove and Quincy bay
LONG POINT, on southerly side, nr mouth of Black's creek
MANET BEACH, end Rock Island rd and Bay View av, Hough's Neck
MERRYMOUNT PARK, 784 Hancock, between Black's Creek and Fenno
MONTCLAIR, north of W Squantum, next Milton line
NEW SQUANTUM, projects into Dorchester bay, at mouth of Neponset river
NORFOLK DOWNS, between Sachem brook and Glover bay, and fr Quincy bay to N Y N H & H
NORTH COMMONS, between Adams, Common and Quarry
PANDORA PARK, end Fensmere av
QUINCY NECK, fr Fore River ship yard to Braintree line
QUINCY POINT, west of Town River bay and east of Quincy av
SHELL BEACH, nr mouth Black's creek
SHIP YARD POINT, end Wharf
SOUTH COMMONS, west of Quincy av
SOUTH QUINCY, south of School and Granite, west of Quincy av
SQUANTUM, all northeast fr the junc of E Squantum and Atlantic, between Quincy and Dorchester bays
TOWN HILL, west of Granite and south of Copeland
WEST QUINCY, westerly portion of Quincy nr Common
WOLLASTON, north of Black's creek to Squantum, and east of Adams
WOLLASTON HEIGHTS, west of Newport av and south of Beale

MILITARY

Quincy State Armory
986 Hancock

Massachusetts National Guard

986 Hancock

HOWITZER COMPANY 101st INFANTRY
Capt—Barry Keenan
Drill night—Thurs
HEADQUARTERS CO 3d BATTERY 101st INFANTRY; Lieut Wm A MacLeod
HEADQUARTERS CO 51st BRIGADE; Capt George O Cote
Drill night—Thurs

PARKS AND PLAYGROUNDS

ATLANTIC PLAYGROUND, 69 Sagamore n Atlantic R R sta
BLUE HILL RESERVATION, southwest of Willard and Furnace Brook pkway at Milton line
ELM ST PLAYGROUND, Elm cor South
FAXON PARK, 35 Faxon Park rd nr Quincy av
FURNACE BROOK PARKWAY, continuation of Quincy Shore resv fr Black's Creek to Blue Hill resv
MERRYMOUNT PARK, 790 Hancock nr Fenno
QUINCY SHORE RESERVATION, fr 76 Hancock along the shore of Quincy bay to Black's creek
SAFFORD PARK, 156-196 Beale
WEST QUINCY PLAYGROUND, end Quarry at Furnace Brook pkway

RAILROAD STATIONS

ATLANTIC, 8 Sagamore
MONTCLAIR, 1 Vershire
NORFOLK DOWNS, 2 Billings rd opp Newport av
QUINCY, 15 Depot
QUINCY ADAMS, 178 Water
WEST QUINCY, 309 Willard, opp Copeland
WOLLASTON, off 97 Beale

STATISTICS OF QUINCY

Settled in 1625 as Mt Wollaston
Set off from Braintree as a town in 1792
Incorporated a city in 1888
Here was constructed the first railroad in the United States for carrying granite for building Bunker Hill Monument, and drawn by horses
The birthplace of John Hancock, John Adams and John Quincy Adams
Eight miles south of Boston
Area more than 26 square miles
Population Estimated 70,190
Registered Voters 29,902
Has extensive granite cutting and quarrying interests, a large ship-building plant, airport, foundries and manufacturing plants

UNITED STATES OF AMERICA

United States Navy

NAVAL RESERVE AIR STATION, Victory rd nr E Squantum Lieut Commdr Thomas

Post Office Stations

Branches of Boston P O

ATLANTIC

70 Sagamore

Open fr 7 a m to 6 p m
Supt—Jeremiah A Carey
Clerks—Clarence O Bird, Henry M Granahan, John F Lally, Francis J Mullen
Carriers—Richard A Cole, Martin R Chrisom, Lois W Ericson, Isaac Gordon, Frederick L Kalberg, Ernest P Langton, Frank J McShane, Michael McNally, George M Saunders

QUINCY

47 Wash

Open fr 7 a m to 7 p m
Supt—Charles Barron
Asst Supt—Wm R Joyce
Clerks—Martin F Burns, Charles J Canavan, Frank M Chubbuck, Albert Clark, Cornelius J Connor, Nunziato DiBona, Joseph M Francis, Daniel F Gallagher, Arthur H Jordan, Wm Kemp, Wm J Lee, R Cady Loud, John J Pyne, Joseph D Reardon, George A Sullivan, Peter F Talbot
Carriers—Norman L Burchsted, Jeremiah Cahill, John T Cain, Thomas F Carey, Wm M Condon, John J Cunniff, James F Devlin, Arthur H Dunham, John J Faulkner, Patrick J Feeney, Ralph L Ford, Philip S Gately, Dennis M Geary, Wm R C Glover, Charles A Gragg, George A Harrington, John J Harrington, Wm D Hebb, Nicholas A Hynes, Winfield L Jacobs, Elisius M Johnsen, Andrew S Johnston, George H Kane, Charles Keating, Ernest P Langton, John F McCarthy, Wm A McCarthy, John J McManus, John J Meaney, Wm J Murphy, Jeremiah J O'Meara, George O Patten, Wm H Pratt, Wm E Riley, Michael J Scanlon, Timothy J Sullivan, Alexander B Tanguay, Patrick L G Young
Sub Carriers—Wilbrod Bourassa, Patrick H Conroy, Timothy J Donovan, Austin Fisher, John J Foley, Arthur J Hebert, John S Higgins, Harry L Holmes, Russell B Kiley, Albert J Ryan, John E Smith, Timothy J Sullivan jr, Daniel A Toombs
Messenger—George E Cahoon
Janitors—A Bradford Hayden, Cyrus B Rideout

WOLLASTON

90 Beale

Supt—Arthur H Dunstan

Clerks—J Henry Sullivan, Fred C Cahoon jr, Lewis B Ela, Sylvanus A Moyle, James B Johnston, George A Smith

Carriers—Ragnar Bergran, Norman L Ward, Edward J M Maguire, Michael P Flaherty, Arthur W Houghton, Francis T Little, Harry G Small, John A McGowan, Armand L Gerry, Edward J Beeman, Thomas J Leavitt, Wm V Griffin, Roger E Perkins, Walter L Walsh

CONTRACT STATIONS

NORFOLK DOWNS, 394 Hancock; Mrs Nellie L Cusick, clk

SQUANTUM, 735 E Squantum; Mrs Ellen M Garneau, clk

No 6, 1099 Sea; Otto Page, clk
NO 25, 516 Sea; Mrs Joseph W Sheehan, clk
NO 95, 162 Independence av; Sarah Loftus, clk
NO 135, Fore River Plant; Anne McLay, clk
NO 149, 256 Copeland; Stephen B Little, clk
NO 150, 571 Wash; Cecil T Duncan, clk
NO 153, 77 Franklin; Anthony Santospinto, clk
NO 156, 378 Granite; Mrs Emma M Baldovin, clk

"SERVE OTHERS AS YOU WOULD HAVE OTHERS SERVE YOU"

ADVERTISE

In Your City Directory

THRU THE

Directory Service Specialists

W. A. GREENOUGH CO.

WILL FRANK DAVIS, President

AT THE SIGN OF THE GREEN "O"

51 MASSACHUSETTS AVENUE BOSTON, MASS.

At the Sign of the Green "O"

TEL. CONN.

BUYERS' AND SELLERS' DIRECTORY

Special Department of Classified Advertisements

Arranged According to Their Respective Lines of Business

	Page
Alemite Greasing Service	22
Architects	22
Art Stores	22
Automobiles, Accessories & Garages	23-24-25-26-27
Automobile Glass	28
Automobile—Springs	28
Automobile Trimmers	27
Awnings	28
Banks	2-3-29-30-31
Batteries	31
Bookbinders	32
Builders' Finish	32
Builders' Supplies	32
Building Wreckers	32
Caterers	33
Chamber of Commerce	top lines
Civil Engineers	33
Cleansing & Dyeing	33
Clothing—Men & Women	33
Coal	top lines 34-35-opp. 398
Coke	top lines-34-25
Contractors—Builders	35-36-37
Contractors—General	37
Co-operative Banks	30-31
Cream	53
Crushed Stone	38
Dancing School	38
Directory Publishers	Y
Druggists	38
Dry Goods	38
Electrical Contractors	39
Electric Light & Power	40
Expresses	41
Floor Machines	41
Florists	41
Florists & Nurserymen	42
Fur Dealers	42
Furniture	42-43
Furniture Movers	44
Garage Builders	44
Garages	right top lines-23-27
Gas Service & Appliances	opp. 399
Gears	44-45
Gift Shop	52
Granite & Monumental Work	45-46
Grocers	47
Hardware	47-48
Hats	48
Heating	57-opp. 399
Ice Cream	50
Ice Dealers	49
Insurance	50-51
Interior Finish	51
Investments	30-31
Jewelers	52
Laundries	52
Loans	31-51
Lumber	top lines
Machinery	53
Markets	back bone-47
Milk & Cream	53
Monuments	45-46
Mortgages	51-60-61-62-63
Newspapers	54-55
Opticians & Optometrists	56
Paint & Oil Dealers	47
Paper Hanging	67
Patents	Z
Plasterers	56
Plumbing & Heating	57-58
Printers	59
Publishers	60
Radio	60
Real Estate	60-61-62-63
Refrigeration	64
Roofers & Roofing	64
Roofing & Sheet Metal Work	64
Scales	64
Screens	65
Shoe Repairing	65
Shoes	65
Signs	66
Stationer	66
Steamship Agents	66
Tents & Awnings	28
Tool Mfrs	66
Undertakers	67
Upholsterers	67
Wall Paper	67
Window Screens	65
Wood	toplines-34-35
Wood Mantels	51

A. C. SMITH & CO.

ALEMITE GREASING SERVICE

GASOLINE, ACCESSORIES, TIRES

117 BEALE ST. WOLLASTON

Tel. Granite 4082

ARCHITECTS

ERNEST J. BATTY

Engineer and Architect

Plans and Specifications made for all types of construction

YEARS OF EXPERIENCE

Quantity Surveys and Prices Given

13 TEMPLE ST. QUINCY, MASS.

Telephone GRANITE 7479

J. WINTHROP PRATT

ARCHITECT AND BUILDER

Garages, Mercantile Buildings, and Special Structures

Long span roofs and floors designed by modern methods, effecting economy and permanence.

1 BENNINGTON STREET, QUINCY

Telephone, GRANITE 2647-M

ART STORES

Tel. GRA 1068-W

ARNOLD'S ART STORE

We specialize in

ANTIQUES OF ALL KINDS

Picture Framing Furniture Repairing

Upholstering & Refinishing Interior Decorating

14 REVERE RD. QUINCY

HANCOCK SQUARE MOTOR COMPANY

Telephones GRANITE 0023-0024

STEARNS KNIGHT-WILLYS KNIGHT-WHIPPET

SALES AND SERVICE

GENERAL AUTOMOBILE REPAIRING

PARTS AND ACCESSORIES

31-37 ADAMS STREET QUINCY

Quincy Motor Co., Inc.

"The Live Ford Dealers"

PRODUCTS

School St. and Quincy Ave. Granite 6500

QUINCY, MASS.

Quincy Automobile Co., Inc.

84-86 WASHINGTON ST.

QUINCY, MASS.

B. SCHWARTZ, President Tel. GRANITE 3052

RUSSELL MacDONALD, Prop. Tel. GRANITE 1984

QUINCY ADAMS MOTOR SERVICE

Storage and Accessories All Work Guaranteed

Prompt and Courteous Service

ALL MAKES OF CARS REPAIRED

OFFICIAL BRAKE SERVICE STATION

228 WATER ST. QUINCY, MASS.

WILLARD SERVICE STATION

ATLANTIC BATTERY & ACCESSORY CO.

Batteries for Sale, Rent, Lighting, Ignition and Radio
All Makes of Batteries Charged and Repaired

AUTO ACCESSORIES LIGHT MACHINE WORK
STARTER, GENERATOR AND IGNITION SERVICE

ROAD SERVICE
TEL. GRANITE 3253

154 E. SQUANTUM ST.
ATLANTIC

TOWN RIVER GARAGE, INC.

(SALES DIVISION)

High Grade Used Cars

Out Board Motors
EVINRUDE

Speed Boats
STEELCRAFT

MR. G. B. COLBY, Prop.

GRA. 8632 GRA. 7550

TOWN RIVER GARAGE, INC.

664 SOUTHERN ARTERY

Expert Repairing on All Makes of Cars

BATTERY & IGNITION A—A—A WASHING & GREASING

TOWING

Day and Night Service

TORREY & DRISCOLL, INC.

SALES and SERVICE

HUDSON & ESSEX

46 FRANKLIN STREET QUINCY

Tel. GRANITE 3490

Packard Sales and Service

Repair Work by Experts—Flat Rates on All Makes of Cars
Special care given to washing cars
Vacuum Cleaning of Upholstery of Closed Cars
TIRES, PARTS AND ACCESSORIES
Garage Rental, Attendant Day and Night

MacMULKIN-MacLEOD MOTOR SALES CO.
15 SCHOOL ST. Tel. Granite 0141 QUINCY, MASS.

MERRITT O. WHITE, INC.

Franklin Sales & Service

FRANKLIN AUTO LAUNDRY
Night and Day Service
615 HANCOCK ST. Granite 7205-7206

Telephone Granite 2181

WOLLASTON CENTER GARAGE
GEO. E. PARLEE, Prop.

General Automobile Repairing

AUTO ACCESSORIES, TIRES & TUBES
Oils and Greases—Greasing Service
70 WOODBINE STREET WOLLASTON

Telephone Granite 2399

GREEN & SWETT COMPANY

L. K. EDWARDS, Manager

Auto Accessories and Tires

78 Washington Street Quincy, Mass.

BACHELDER MOTOR CO.

DODGE BROTHERS

MOTOR CARS, TRUCKS AND MOTOR COACHES

Tires, Accessories and Supplies—Service and Repairs

Always a Selected Assortment of Dependable Used Cars

290-292 WASHINGTON ST. QUINCY, MASS.

Telephone GRA 3484

Tel. Granite 6929 Res. Tel. Granite 4381

GRANITE MOTOR CAR CO.

SAM SILVERMAN, Prop.

Used Cars Bought, Sold and Exchanged

Buy on Our Thrift Plan—"It Saves You Money"

GENERAL AUTOMOBILE REPAIRING AND STORAGE

310 WASHINGTON ST. QUINCY, MASS.

Open Evenings and Holidays

ABE SILVERMAN MAURICE M. WEINER DAVID KRAMER

H. & S. Auto Supply Co.

HODGE & SANDISON, Props.

FILLING STATION AND REPAIRS

RADIO AND AUTO SUPPLIES
DISTRIBUTORS OF LEE TIRES AND TUBES
JENNEY GASOLINE MOBILOIL
BATTERY SERVICE

376 WATER ST. Tel. Gra. 3504 QUINCY, MASS.

"KARL"

WOLLASTON AUTO BODY REPAIR CO.

KARL A. KARJALAINEN, Proprietor

Specialists on

Rebuilding Wrecked Bodies :: Repairing Fenders and Radiators

ACETYLENE WELDING

Tops Re-covered and Trimming Work High Grade Work Guaranteed

High Grade Lacquer Finish

23 GREENWOOD AVE., WOLLASTON, MASS.

Telephones Granite 8100-8101

BATTERIES ACCESSORIES

SABEAN BROS., INC.

OAKLAND AND PONTIAC

SALES AND SERVICE

GENERAL AUTOMOBILE REPAIRING

Tels. Granite 3556-4640

470 Sea Street Quincy, Mass.

AUTOMOBILE ACCESSORIES RADIO SUPPLIES

GEORGE E. BABBITT

"Let George Do It"

FOR YOUR CAR **BATTERIES** FOR YOUR RADIO

All Makes Recharged and Repaired

THE -- BIG NORWALK TIRE

418 HANCOCK ST. NORFOLK DOWNS

Tel. GRANITE 4058

STUDEBAKER and PIERCE-ARROW

The Great Independent

BE SATISFIED ONLY WITH A CHAMPION

STATE MOTOR COMPANY, INC.

Distributors of Studebaker, Erskine and Pierce-Arrow Cars

SERVICE AND ACCESSORIES DEPT.

Telephones Granite 6403-04-05

1546 HANCOCK STREET QUINCY, MASS.

AUTOMOBILES—TRIMMERS

T. C. FOSTER

AUTOMOBILE TRIMMING

Including Tops and Upholstery

CURTAIN REPAIRING

AUTO GLASS INSTALLED

184 Washington St., Quincy

Res. GRANITE 3277-R Tel. GRANITE 6826-J

PLATE GLASS MIRRORS WINDOW GLASS

BROKEN AUTOMOBILE

GLASS

REPLACED QUICKLY WHILE YOU WAIT

—AT—

JOHN H. SETTLES CO.

397-399 WASHINGTON ST. QUINCY, MASS.

Tel. GRAnite 5403-J

AUTOMOBILES—SPRINGS

WOODWARD'S SPRING SHOP

EATON SPRINGS

FOR all CARS, TRUCKS and BUSSES

Rusco Brake Lining Durak Brake Shoe Linen

WAHL HYDRAULIC SHOCK ABSORBERS

Telephone Granite 1336

63 CANAL STREET QUINCY, MASS.

AWNINGS

AWNINGS OF DISTINCTION

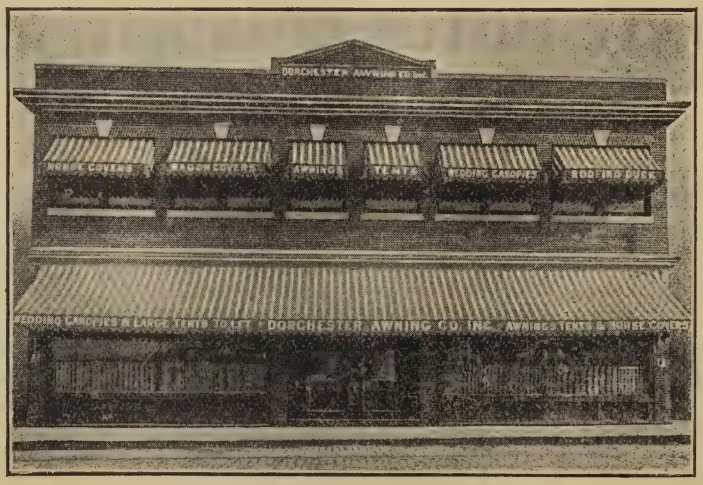

Dorchester Awning Co.

QUINCY SAVINGS BANK

Established 1845

1374 Hancock Street

Deposits 16,369,057.68

Surplus 1,436,799.49

Bank Hours: 8.30 A. M. to 3 P. M.

Saturdays

8.30 A. M. to 12 M. and 7 to 9 P. M.

Deposits placed on interest the first of each month.

H. EVERETT CRANE, President

EBEN W. SHEPPARD, Vice President

JAMES F. YOUNG, Vice President

CLARENCE BURGIN, Treasurer

ARTHUR R. STENGEL, Asst. Treas.

ROBERT W. DAVIS, Asst. Treas.

Quincy Co-operative Bank

1372 HANCOCK STREET

QUINCY

BRANCH OFFICES:

Quincy Trust Co., 415 Hancock St., Norfolk Downs
American Trust Co., 50 State St., Boston

FRANK W. CRANE, President — FRANK A. REED, Treasurer
JAMES F. YOUNG, Vice President — LILLIAN A. MOODIE, Asst. Treas.

New Shares in February, May, August and November

Banking Hours: 8.30 to 4. Saturdays 8.30 to 12—7 to 9.

"Bank Day" First Wednesday of Each Month

Money Loaned to Build or Buy a Home

"The American Home the Safeguard of American Liberties"

Frederick H. Bishop, President — **Alfred H. Richards**, Vice President

The Wollaston Co-operative Bank

80 Beale Street, Wollaston

Chartered April 18, 1889

Money to Loan on Real Estate and Advanced for Building. New Series of Shares in January, April, July and October. For information, Shares or Loans, Apply to **HERBERT W. PINKHAM, Treasurer** or **ARTHUR W. HOOD, Assistant Treasurer**

BOARD OF DIRECTORS

Charles S. Adams	Elmon R. Johnson	Herbert W. Pinkham
Cnarles W. Bailey	Arthur W. Macfarland	Walter S. Pinkham
Clifton H. Baker	Charles A. Macfarland	Rufus W. Poole
Frederick H. Bishop	Alonzo M. MacMurray	Alfred H. Richards
Thomas Fenno	Arthur Murphy	George E. Thomas
James B. Geddes	Nathan G. Nickerson	Charles F. Wilde
Arthur W. Hood	Norton H. Nickerson	

Office Hours: 8 a. m. to 3 p. m. Daily; Saturdays, 8 a. m. to 12 Noon.

Additional Hours: Bank day, third Tuesday of each month, 8 a. m. to 9 p. m.; Monday preceding Bank day, 8 a. m. to 6 p. m.; and Saturday preceding, 8 a. m. to 12 Noon and 7 to 9 p. m.

BRANCH OFFICES:

1135 Old South Building, Boston — **68 Newbury Avenue, Atlantic**

THE SHIPBUILDERS CO-OPERATIVE BANK

1359 HANCOCK ST., QUINCY

The Safest Investment—The Easiest Way to Save
The Easiest Way to Buy or Build a Home

INVEST IN CO-OPERATIVE BANK SHARES

Monthly Deposits $1 to $40 Mature at $200 to $8,000

6% Dividend Rate since 1922 **6%**

(Compounded Quarterly)

SHARES ALWAY AVAILABLE BANK DAY—SECOND FRIDAY

LOANS AND INVESTMENTS

PERSONAL and BUSINESS LOANS

Character and Earning Power the basis of credit.

6% Interest Charge plus small Service Fee.

5% INVESTMENT CERTIFICATES

Always redeemable at face value with interest paid to date of withdrawal.

The Boston Morris Plan Co.

License 23

25 Temple St., Quincy

Chamber of Commerce Bldg.

CAMBRIDGE OFFICE
License 80
Central Sq. Bldg.
678 Mass. Av.

MAIN OFFICE
License 62
209 Washington Street
BOSTON

ROXBURY OFFICE
License 56
Timothy Smith's Store
2267 Washington St.

BATTERIES

Aywon Storage Battery Co.

FACTORY and SERVICE

IGNITION RADIO

184 WASHINGTON ST. QUINCY, MASS.

Telephone GRA 1586

Telephone LIBerty 5978

MACDONALD & SONS, INC.

BOOK MANUFACTURERS

Oldest Bookbindery in Boston

Specialize in Edition Work, Directories, Novels, School Books and Leather Binding of All Kinds

210-212 SUMMER ST. BOSTON, MASS.

BUILDERS' FINISH

NORFOLK WOODWORKING CO.

Manufacturers of

BUILDERS FINISH

MOULDING, CABINET WORK, ETC.

OFFICE and MILL 285 HANCOCK ST., QUINCY

Tel. Granite 8070

BUILDERS' SUPPLIES

JOHN J. GALLAGHER, INC.

100 FEDERAL AVE.

Telephones: Granite 1911 - 1912 and 4567

BRICK LIME CEMENT

Ready Roofing Asphalt Shingles

PAINTS, OILS & HARDWARE

BUILDING WRECKERS

QUINCY BUILDING WRECKING CO.

500 WASHINGTON ST., QUINCY, MASS.

JOHN J. DUANE, Prop. Tel. GRA. 5383

All Kinds of Salvaged Materials

Lumber, Doors, Windows, Antiques, Panelling, Doors, Ruberoid Shingles and Roofings, Firewood, Soil Pipe and Fittings, Steam Pipe and Fittings, Radiators

ESTIMATES FURNISHED ON BUILDINGS TO BE RAZED

Quality That Holds the Friends of Years and Makes New Friends
Constantly and Consistently

MARTIN'S INC.
SPECIALTY CATERERS

ESTIMATES FOR
Teas, Wedding Receptions, Luncheons and Collations of all kinds.
Ice Cream in Moulds of One Quart or More Delivered in Quincy and Vicinity.
Luncheons, Pastry, Confections, Ice Cream
1237 Hancock Street Tel. Granite 2886 Quincy, Mass.

CIVIL ENGINEERS

ERNEST W. BRANCH

M. AM. SOC. C. E.

CIVIL ENGINEER AND SURVEYOR

11 ADAMS BUILDING 1356 HANCOCK STREET
QUINCY

Telephone GRA 2321 Established 1890

CLEANSING & DYEING

CLEANSING GRANITE 4692 DYEING

GUY L. PAGE

"YOUR GROOM"
Greater Quincy's Most Particular Cleanser
33 BEALE STREET, WOLLASTON
EXPERT PRESSING
Free Delivery
Not The Cheapest But The Best
ALTERATIONS REPAIRING

CLOTHING—MEN & WOMEN

BUY ON WEEKLY PAYMENTS

MARKSON BROS.

CLOTHIERS TO MEN & WOMEN
1446 Hancock St. Quincy, Mass.

ATWATER POCAHONTAS COAL

SEMI-BITUMINOUS

Distinctive as Anthracite—Higher in Efficiency—Lower in Ash
For Steam and Household Use it has no equal

PURITAN New River Sterling Welsh Anthracite BRIQUETTES

"The Best That Earth Yields"

FORE RIVER COMPANY

Tel. Granite 8560

9 CHESTNUT STREET, QUINCY

CHARLES P. HUTCHINS, Pres. JOHN N. MACLEOD, Treas.

JAMES ROBBIE J. EVERETT ROBBIE

QUINCY COAL CO.

Down Town Office
1566 HANCOCK ST.

Plant
156 PENN ST.

Granite 0047 - 0048

A Dependable Coal Dealer

Exclusive Agents for
THE ELECTRIC FURNACE MAN

RALPH COAL COMPANY

33 WESTON AVENUE—TEL. GRANITE 0839

WOLLASTON, MASS.

H. H. RALPH C. W. RALPH

Residence, 160 Summit Avenue Residence, 136 Elmwood Avenue

"BETTER FUEL"

COAL AND COKE

WOLLASTON COAL CO.

Granite 5390

SAMUEL PITCHEL, Manager

Telephones: Talbot 6310 - 6311 Established 1872

D. J. CUTTER & CO.

CERTIFIED COAL

420 Freeport Street Dorchester, Mass.

ALL RAIL COAL CHARCOAL—WOOD—COKE

C. W. & G. W. NIGHTINGALE

OFF PENN STREET, QUINCY ADAMS, MASS.

HAY — GRAIN — COAL

Fuel of All Kinds in Bulk and Bags

"OLD TRUSTY" DOG FOODS

Everything for Poultry, including the Well Known Park & Pollard Feeds
"Our High Grade, All-Rail Coal Makes Many Warm Friends"
Telephones, Granite 1270—1014

CONTRACTORS—BUILDERS

Oberlin S. Clark Ernest G. Smith Alexander A. McDonald

CLARK AND SMITH, INC.

GENERAL CONTRACTORS

13 TEMPLE STREET QUINCY, MASS.

Telephone Granite 3632

JOHN A. JOHNSON CARL F. JOHNSON

JOHNSON BROTHERS

CONTRACTORS & BUILDERS

Houses of Quality Built under our Personal Supervision

Prices Reasonable. Let us Estimate Your Plans

TEL. GRA. 3924

105 NARRAGANSETT RD. QUINCY, MASS.

RUDOLPH R. JACOBUCCI

General Contractor

BRICK AND STONE MASON

16 GREENWOOD AVE. WEST QUINCY

Telephone GRANITE 8192

REAL ESTATE Telephone Granite 5168

M. A. & E. J. SAULNIER

73 BRYANT STREET

QUINCY, MASS.

"Builders of Better Homes"

W. R. LOFGREN

Established 1890

General Building Contractor

REMODELING A SPECIALTY

PLANS FURNISHED—JOBBING AND REPAIR WORK PROMPTLY ATTENDED TO

19 COTTAGE ST. QUINCY, MASS.

Tel. Granite 6712

TRADE WITH
THOSE WHO THINK
ENOUGH OF YOU
TO MAKE IT EASY FOR YOU
TO FIND THEM

These Advertisers merit your patronage. They agree to give you service and satisfaction and have made your path to their door as smooth as possible.

JOHN J. GALLAGHER, 2nd
President

HENRY T. GALLAGHER
Treasurer

J. J. GALLAGHER CONSTRUCTION CO.

General Building Contractors

Telephones Granite 5643 - 2238

17 Saville Street Quincy, Mass.

CONTRACTORS—GENERAL

Telephone Braintree 1426 Residence Granite 1343

Old Colony Sand & Gravel Co.

Bank Sand and Gravel

For Brick, Plastering and Cement

ALSO LOAM AND FILLING FOR SALE

FRANCIS T. O'BRIEN, Prop.
Res. 166 Copeland St., Quincy

COMMON STREET
BRAINTREE, MASS.

Telephone GRA 2158

PETER SWANSON

Contractor and Builder

PLANS ON HAND OR MADE TO ORDER
JOBBING PROMPTLY ATTENDED TO

27 EDWARDS STREET QUINCY, MASS.

Pit, East Street, Weymouth Heights
Weymouth, Massachusetts

Telephones: Weymouth 0012
Granite 0514

H. N. WORTHINGTON CO.

Contractors and Excavators

WASHED SAND AND GRAVEL

BRICK, CONCRETE, PLASTERING, FOUNDRY SAND
Gravel, Cinders, Crushed Stone, Roofing Gravel, Loam and Filling

59 BIGELOW STREET QUINCY, MASS.

EUGENE R. ATWOOD, Treasurer

Old Colony Crushed Stone Company

FOR

CONCRETE CONSTRUCTION, ROAD BUILDING, DRIVEWAYS, Etc.

ALL SIZES

DELIVERY BY RAILROAD OR TRUCKS

Office and Plant
Off VERNON ST., QUINCY, MASS.

Telephone
Granite 0604

DANCING SCHOOL

Telephone: Granite 0753

Prof. Richard A. Hussey's

SCHOOL OF DANCING AND DEPORTMENT

BALLROOM DANCING SOLO DANCING

Classes or Private

1218 Furnace Brook Parkway WEST QUINCY

DRUGGISTS

The Gordon Murray Pharmacy

L. G. MURRAY, Prop.

Well Qualified and Well Recommended for Prescription Work

WE MAKE OUR OWN ICE CREAM—TRY IT!

1537 HANCOCK STREET, QUINCY, MASS.

TEL. GRANITE 1517

DRY GOODS

BROWN & CROWELL, INC.

Dry Goods and Smallwares

MEATS GROCERIES

SOUTH QUINCY'S DEPARTMENT STORE

62 FRANKLIN ST. QUINCY, MASS.

BECKFORD & LYNCH

Electrical Contractors and Dealers

POWER—WIRING—LIGHTING
FIXTURES AND APPLIANCES

Member Chamber of Commerce

11 GRANITE STREET QUINCY, MASS.

Telephone Granite 0299

JAMES B. MacKENZIE Tel. Granite 4229 FRANK H. FOSTER
Res. Tel. Gra. 3635-W Res. Tel. Gra. 3838-W

MacKENZIE & FOSTER

Electrical Contractors

Fixtures and Supplies Motor Repairs

Everything Electrical

3 CLIVEDEN ST. QUINCY, MASS.

A. L. FONTANA, Prop. Tel. GRANITE 4986-W

QUINCY ADAMS ELECTRIC CO.

Electrical Contractors and Dealers

House Wiring and Motor Work Appliances and Fixtures

"IT'S SERVICE THAT COUNTS"

See Our Complete Fixture Display

41 FRANKLIN ST. QUINCY, MASS.

Your Electric Fixtures Show Exquisite Taste
Our Experience Is Worth Your Consideration

WALTER MASSON

ELECTRICAL CONTRACTOR

ELECTRICAL FIXTURES—HOME, FACTORY AND OFFICE WIRING

Prices Reasonable All Work Guaranteed

Estimates Cheerfully Given

16 QUINCY AVENUE Tel. Granite 6611-W QUINCY, MASS.

GREAT SERVANTS

LIGHT
HEAT
POWER

Each New Day

Each new day, inventive genius widens the use for electricity. From the home, from industry and from commerce comes the ever increasing call upon your Electric Company.

This company and its employees are striving in every way to improve and develop the service. Because of the necessity of electricity in home life, trade and industry, this business must grow and be successful that you may live well and prosper in this community.

QUINCY ELECTRIC LIGHT and POWER CO.

Part of New England Power Association

Business Offices, 1535 Hancock St.

LOVE'S EXPRESS

QUINCY AND BOSTON EXPRESS

Furniture Moving — Long Distance Hauling
Trucking — Packing and Crating

SERVICE N-E-WHERE

Boston Offices
232 State St.—Richmond 3436
139 Kingston St.—Liberty 0363

Quincy Office
906 Sea St.—Granite 1828

FLOOR MACHINES

A Full Line of Floor Grinding & Polishing Machines

THE CAMPBELL NO. 1
IMPROVED SCRUBBING AND POLISHING MACHINE

We guarantee this Machine to be the easiest operating disc polishing machine on the market.

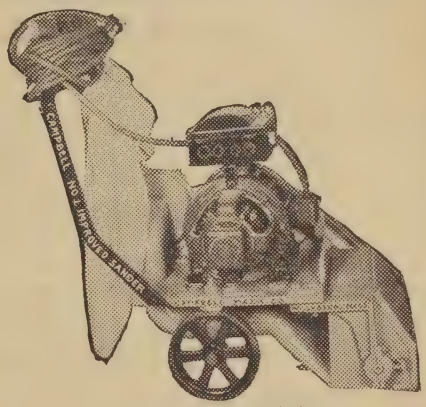

NO. 1 SANDER

The lightest practical Sanding Machine made. Total weight 220 lbs. Takes up absolutely all of the dust. 1-H. P. motor can be operated safely from the ordinary lighting socket.

Manufacturers of five sizes of Sanding Machines; five sizes of Polishing Machines; five sizes of Grinding Machines.

Specialists in refinishing all classes of floors. Estimates cheerfully given on request.

Granite 3972 and 3360-M

CAMPBELL MACHINE CO., INC.

39 HAYWOOD STREET — WOLLASTON, MASS.

FLORISTS

M. A. DERRINGER

Cut Flowers — *FLORIST* — *Plants*

FLORAL DESIGNS FOR ALL OCCASIONS

16 Glover Avenue and 375 Hancock Street, Atlantic, Mass.

Telephone Granite 0959

Patterson's Flower Stores

ELSIE M. PATTERSON, Prop.

1434 Hancock St., Quincy

89 Beale St., Wollaston

Telephones Granite 0392-W—8423

FUR DEALERS

IMPORTERS AND DESIGNERS

COLD STORAGE
For Furs and Clothing

REPAIRING and REMODELING

DRESSES
HOSIERY
MILLINERY

FUR GARMENTS
Ready to Wear and Made to Order

1512-14 Hancock St., Quincy, Mass.

Tel. Granite 4027

FURNITURE

Quincy's Oldest and Best Furniture Store

CAREY-SHAW

"ON THE SQUARE"

2 WASHINGTON ST.

GUY W. SHAW, Manager

Tel. GRANITE 3780

BUY YOUR FURNITURE IN ONE OF

NEW ENGLAND'S FINEST STORES

RADIOS

PIANOS

VICTROLAS

COMPLETE

HOME

FURNISHERS

Kincaide's Budget Plan Available on All Purchases

GOOD FURNITURE SINCE 1892

KINCAIDE'S

1495 HANCOCK ST., QUINCY

FURNITURE AT RETAIL WAREHOUSE PRICES

Selling the Consumer Direct from Our Warehouse permits us to Sell at Lower Prices without sacrificing quality. Investigate before you invest in furniture.

Robert H. Stearns Furniture Co.

"Fine Furniture For Less"

180 OLD COLONY AVE. WOLLASTON

Phone 8020 Granite

It's a wise move to get

M. J. O'BRIEN

To Do Your Furniture and
Piano Moving

PACKING, CRATING and STORAGE

26 Elm Street, Quincy

TEL. GRA. 7657

GARAGE BUILDERS

Brooks-Skinner Company, Inc.

**Wood and Steel Buildings
of every description**

GARAGE BUILDERS

QUINCY :: MASS.

Telephones Granite 5090 — 5092

GEARS

GEARS AND MACHINE PARTS

AND EXPERIMENTAL WORK AND REPAIRING

Spurs
Bevels
Racks
Chains
Ratchets
Sprockets

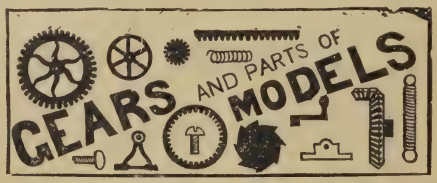

Springs
Bearings
Pulleys
Bushings
Collars
Supplies

Steel, Brass, Copper, Bronze, Aluminum, Rods, Bars, Sheets, Etc.

COLBURN GEAR & MFG. CO.

98 HOLMES ST. Granite 0766-J NORFOLK DOWNS, MASS.

GEARS

Standardized Gears for Immediate Delivery
Over 3000 Sizes and Styles
SEND FOR LATEST CATALOG
BOSTON GEAR WORKS SALES CO.
Main Office & Factory: NORFOLK DOWNS (QUINCY), MASS.
Boston New York Philadelphia Cleveland Chicago

GRANITE

Star Granite & Polishing Co.

Makers of

EXCELLENT MONUMENTS

Of Quincy and

Other High Grade

Granites

15 SAMPO PLACE, Off Albertina Street QUINCY, MASS.
Telephone - - - - - - - GRANITE 6944

DiTunno Granite Co.

PATSY DiTUNNO, Prop.
Manufacturer of
High Grade Memorials
in
ALL NEW ENGLAND AND
IMPORTED GRANITES
Office and Works
9 Columbia St. So. Quincy, Mass.
Office Tel. Granite 5781-J
Res. Tel. Granite 5793

DEACON BROS., INC.

Memorials : Building Granite

307-323 CENTRE ST., QUINCY, MASS. Tel. Office, Granite 1690
Tel. Evenings, Granite 5903-J

FLORENCE GRANITE COMPANY

ARTISTIC MEMORIALS

COR. CENTRE & VERNON STS.

Quincy, Mass.

Telephones—Granite 7011- Office
5729- Res.

DAVID J. BETTINI, Prop

Telephone Granite 0506-M

Buy Direct :: Save 25 Per Cent.

Falconer and Company

Designers and Sculptors of

FINE MEMORIALS

We Specialize in Artistic Lettering in Any Cemetery

199 WATER STREET QUINCY, MASS.

Beautify their last resting place with a Memorial
manufactured by

National Granite & Polishing Co.

KUSTAA W. FAGERLUND, Prop.

Office: 2 SAMPO ROAD, Off Albertina St. Granite 0886-M

Residence, 119 GREENLEAF ST. Granite 2029-J

QUINCY, MASS.

ESTABLISHED 1894 TEL. GRA. 8380

CASEY'S MARKET

STEPHEN P. CASEY, Prop.

GROCERIES, PROVISIONS and All Kinds of FRESH VEGETABLES

DELIVERIES TO ALL PARTS OF QUINCY AND BRAINTREE

2 MILLER STREET WEST QUINCY, MASS.

Residence Tel. GRA. 6649-J

HARDWARE

ANDROS HARDWARE CO.

Builders' Hardware, Paints and Oils

FERTILIZER SEEDS

Kitchenware

680 HANCOCK ST., Glenwood Block WOLLASTON

TEL. GRANITE 1702

CHARLES A. MacFARLAND ARTHUR W. MacFARLAND

Established 1882

J. MacFARLAND & SON

BUILDERS' HARDWARE, PAINTS & OILS

Painters' Supplies, Drain Pipe, Fertilizer, Seeds, Large Assortment of Window Glass. Kitchenware.

RADIO BATTERIES — SPORTING GOODS

9 BROOK STREET WOLLASTON, MASS.

Tel. Granite 0042

High Standard Liquid Paint

Easy to Spread, Covers Well and Wears Like Iron.

NEPTUNITE VARNISH

Come in and Talk With Us before you Paint.

F. W. CARSON

PAINTS — HARDWARE — SPORTING GOODS

GRA. 0350 5 GRANITE STREET DELIVERY

WESTLAND'S

HARDWARE--PAINTS--VARNISHES

SPORTING GOODS

1555 HANCOCK ST. Tel. Granite 1134

Paints, Oils and Varnishes
Garden Seeds and Farm Implements

Auto Accessories
Electrical Supplies

WINER'S HARDWARE STORES, INC.

QUINCY
1350 Hancock Street
Tel. GRA. 0992

WEYMOUTH
Washington Square
Tel. 1293

BRAINTREE
903 Washington Street
Tel. 1345

SANBORN & DAMON
1428 Hancock Street. Tel. GRA. 1332

HARDWARE & KITCHEN FURNISHINGS

QUINCY, MASS.

HATS

Absolutely nothing else done here but HATS
Service: one day, half day or sooner
Prices 75c to $3.50

"OLYMPIA"

THE EXCLUSIVE

HAT CLEANING

25 BEALE STREET WOLLASTON, MASS.
TEL. GRANITE 7720

KEEP TRACK OF YOUR OLD CUSTOMERS!
GET IN TOUCH WITH NEW PROSPECTS!
SPELL ALL NAMES CORRECTLY!

By the free use of

Your Local City Directory

W. A. Greenough Co., Publishers

WILL FRANK DAVIS, Pres.
51 Massachusetts Av. (At the Sign of the Green "O")
BOSTON

SAVE WITH ICE

Pure Manufactured Ice Made of
Filtered Metropolitan Water

GRANITE CITY ICE CO., INC.

550 ADAMS ST. — Tel. GRA. 2400

83 PENN ST. — Tel. GRA. 2970

L. RESTUCCIA A. RESTUCCIA

GRANITE CITY ICE CREAM CO.

Manufacturers of High Grade

Ice Cream Made from Perfectly Pasteurized Cream

100 Willard Street

Telephone Granite 2384 QUINCY, MASS.

JOHNSON'S HOME MADE

ICE CREAM

HOWARD D. JOHNSON CO.

93 Beale Street

OPP. DEPOT WOLLASTON

Granite 2296

INSURANCE

TELEPHONE GRANITE 0156

ROYDON BURKE INSURANCE

FIRE, AUTOMOBILE, LIABILITY, BURGLARY, COMPENSATION AND ALL OTHER FORMS

4 ADAMS BUILDING, 7 TEMPLE ST. QUINCY, MASS.

ALFRED N. LaBRECQUE

INSURANCE SPECIALIST

JUSTICE OF THE PEACE NOTARY PUBLIC

DIMMOCK BUILDING
1147 HANCOCK STREET

Office: Granite 4150 Residence: Granite 0584

Tel. GRA. 5200 Tel. LIB. 7225

ERNEST G. PAIGE

INSURANCE OF EVERY DESCRIPTION

NOTARY PUBLIC

Service, Safety and Saving for Insurance Buyers
65 GRANITE ST., QUINCY (Cor. Whitwell St.)
87 KILBY ST., BOSTON (Cor. Milk St.)

MORTGAGES

OF EVERY DESCRIPTION

CONSTRUCTION LOANS

WE SPECIALIZE IN REFINANCING PROPERTY

HAROLD W. CATE

Successor to PARSONS & CATE

37 WASHINGTON ST. QUINCY, MASS.

GRANITE 5615

WILLIAM R. TEASDALE

General Insurance

STRONGEST MUTUAL AND STOCK COMPANIES

Real Estate and Mortgages

ROOM 23, ADAMS BUILDING QUINCY, MASS.

Telephone GRANITE 0683

INTERIOR FINISH

Established 1873 Telephone Connection Incorporated (Mass.) 1888

J. W. Bailey & Sons Co.

WOOD MANTELS, COLONIAL COLUMNS

PIAZZA WORK, STAIR WORK, MOULDINGS, CARVINGS, INTERIOR AND EXTERIOR FINISH OF ALL KINDS ON HAND AND TO ORDER

14 WASHINGTON STREET NORTH BOSTON, MASS.

Haymarket Square

Telephone Granite 1446

FIRST CLASS REPAIRING

WILLIAM E. FRITZ

Jeweler

WATCHES, CLOCKS AND JEWELRY
CUT GLASS AND SILVERWARE

1543 HANCOCK ST., QUINCY, MASS.

Telephone GRA. 2724-W

EXPERT REPAIRING

PETTENGILL'S

JEWELERS FOR 53 YEARS

JEWELRY AND GIFT SHOP

WATCHES CLOCKS SILVERWARE
LEATHER GOODS PEWTER GLASS

Electrical Household Gifts

1462 HANCOCK STREET QUINCY, MASS.

LAUNDRIES

OLD COLONY LAUNDRY, INC.

"A SERVICE TO FIT EVERY PURSE"

MAILING LISTS FURNISHED

For All TRADES

For Any List in Any City or State

ADDRESS

W. A. GREENOUGH CO.

WILL FRANK DAVIS, Pres.

51 MASSACHUSETTS AV. BOSTON, MASS.

Mathewson Machine Works

WILFRED B. MATHEWSON, President

ENGINEERS MACHINISTS

Quincy, Massachusetts

MILK & CREAM

A Whiting Creamery

AT YOUR DOOR

Our Delivery Service brings to your door every morning

MILK — CREAM — BUTTER

Of the Highest Obtainable Quality

WHITING MILK COMPANIES

Main Office, Charlestown Tel. Chas. 1100

Quincy Branch, 53 Massachusetts Ave.

Tel. Granite 1610

Distributors of Walker-Gordon's Certified Milk

THAT CREAMY MILK

Certified Baby Milk

Grade A Milk

Family Milk

Retail and Wholesale

WHITE BROS. MILK & CREAM

Deliveries in Quincy, Dorchester, Milton, Weymouth, Braintree, Hull, Nantasket & Cohassett

50 BROOKS ST., ATLANTIC, MASS.

Granite 8000

New England's Foremost Cream

HAMPDEN CREAM TRADE MARK HAMPDEN CREAM STRICTLY PURE

A Cream For Every Use

Distributed by

R. BARDEN CREAM CO.

192 Granite St., Quincy

GRA. 7540

Est. 1885

Established 1837 Daily Since 1889

Quincy Patriot Ledger

Quincy Evening Telegram

THE HOME DAILY FOR THE SOUTH SHORE

Published Every Afternoon Except Sundays and Holidays by the

Geo. W. Prescott Publishing Co., Inc.

PRINTERS AND PUBLISHERS

13-19 TEMPLE STREET, QUINCY, MASS.

Largest Newspaper and Largest Circulation in Norfolk County

Crisp Reports of Home News by staff and corps of special correspondents covering the district

State, National and World News by Associated Press Service

The Acknowledged Medium used by every business interest in the city.

Telephones Granite 0424 and 0425

Quincy Evening News

1163 Hancock St., Quincy Tel. GRA. 8400

Largest Net Paid Circulation of Any Newspaper Published in Norfolk County

COMPLETE REPORTS OF LOCAL NEWS
Supplemented by
FULL LEASED WIRE SERVICE
of the
UNITED PRESS

Member of
Central Press Association
Newspaper Enterprise Association

Daily Features of Particular Interest
To Every Member of the Family

—SOCIAL AND HOUSEHOLD PAGES
—TWO NEWSY SPORTS PAGES
—A PAGE OF COMICS

12c a Week

Delivered to Your Home by Our Carrier

THE SOUTH SHORE'S
MOST EFFECTIVE ADVERTISING MEDIUM

"To Get the News--Read THE NEWS"

H. D. COLE

OPTOMETRIST OPTICIAN

Prescriptions Filled — Broken Lenses Replaced

OPTICAL GOODS

DEPOT STREET, Opp. City Hall QUINCY, MASS.

Telephone Granite 0974

Formerly 20 Years Practice in Boston

EDWARD CHAMPEAU, O. D.

OPTOMETRIST — OPTICIAN

GLASSES MADE GLASSES REPAIRED

PRESCRIPTION AND REPAIR WORK

Examinations by Appointment

692 HANCOCK STREET WOLLASTON, MASS.

Office Phone Granite 7267-W Res. Phone Granite 7267-J

PLASTERERS

W. H. HASLETT

ALL KINDS OF

Plastering, Cementing and Brick Work

PLAIN AND ORNAMENTAL PLASTERING AND CEMENTING

CELLAR FLOORS, WALKS, STEPS, ETC.
OUTSIDE STUCCO WORK A SPECIALTY

Office: 17 SAVILLE ST., Rm. 8. Tel. Granite 0883
Yard: 837 HANCOCK ST. Tel. Granite 6541-R QUINCY, MASS.

ANTONIO CHIAVAROLI

PLASTERER CONTRACTOR

PLAIN AND ORNAMENTAL PLASTERING

GRANOLITHIC WALKS GARAGES BUILT

Tel. Granite 4585

32 BARRY STREET QUINCY, MASS.

The Bradford Price Book

FOR THE

Plumbing and Heating Trades

WILLIAM A. BRADFORD, Compiler and Publisher

11 MAPLE STREET QUINCY, MASS.

FRANK W. HIBBETT & SONS

BEN. FRANKLIN OIL BURNERS

Plumbing, Heating, Ventilating and Gas Fitting

FURNACE and SHEET METAL WORK of Every Description

SPECIAL ATTENTION GIVEN TO JOBBING

5 MAPLE STREET Tel. Gra. 0390 and 5791 Res. Tel. Gra. 4595 QUINCY, MASS.

HERBERT J. BROWN & CO.

Plumbing and Heating Contractors

FURNACE WORK

Tel. Granite 0832

26 BILLINGS RD. NORFOLK DOWNS

JOBBING PROMPTLY ATTENDED TO

HENRY P. MURPHY

Plumbing and Heating

JOBBING PROMPTLY ATTENDED TO

56 FRANKLIN ST. (Quincy Adams) QUINCY, MASS.

Shop Tel. Gra. 1370 Res. Tel. Gra. 1208

Tel. Shop Granite 0976-J Res. Granite 6432-W

Good Plumbing Safeguards the Health of Your Family

J. J. McNEALY

Plumbing--Heating

6 GRANITE STREET QUINCY, MASS.

THOMAS A. PARADIS

Plumbing, Steam & Hot Water Heating

Gas Fitting, Sewerage and Drainage

Alterations and Repair Work a Specialty

262 COPELAND STREET WEST QUINCY, MASS.

Phones: Business, Granite 3668; Residence, Granite 7281-M

Telephone Granite 0523 Estimates Furnished

ALBERT E. STEPHENSON & SON

PLUMBING AND HEATING

SHEET METAL WORK

Gas Fitting Water Piping

Furnace Work and Stove Repairing

6 BROOK STREET WOLLASTON

YOU MAY NEED

GLASSES

TO READ THIS

But you don't need them to see that the ads in your City Directory are read, and can be found when the goods are needed. Indexed by the classified headings, it enables one to find you without asking your competitor where you are located.

GRANITE CITY PRINT

14 MAPLE STREET

Savings Bank Bldg. (Basement), Quincy

NINE PRESSES

We Solicit Your Patronage

SERVICE — QUALITY — SATISFACTION

You are requested to visit our plant and see our equipment and work in process.

This is our fourteenth year here and constantly growing.

Remember! We have no solicitors.

Telephone Gra. 5962

Telephone Granite 1587

THE KERRIGAN PRINT

Dependable Printing Service

132 WATER STREET

QUINCY, MASS.

J. J. KERRIGAN

Phone Granite 5543-R

for the request of a service man!

LUBARSKY PRINTING SERVICE

Lodge, Church, Society and Commercial Printing

Manufacturers of Rubber Stamps

Office and Plant

294 WATER ST., Cor. Brook Rd. QUINCY, MASS.

Established 1866—Newton's First Newspaper

THE NEWTON JOURNAL

(Under same management for 47 years)

An Up-to-Date, Newsy, 8 to 16 Page Weekly Issue

Recognized as a Popular Advertising Medium by the Merchants of Greater Boston who desire Trade in the Newtons.

Tel. HAYmarket 2830 and our Representative will call for your Ad.

Newton Journal Publishing Company

GEORGE H. PRATT, Treas.

4 Alden Court, Boston 313 Washington St., Newton

RADIO

RADIO

SETS — SUPPLIES — SERVICE

Authorized Dealer for

Atwater Kent -- Radiola

Stromberg -- Carlson

SERVICE AND REPAIRING ON ALL MAKES

HARRY G. MARCH

1590 HANCOCK ST., QUINCY Telephone 4240

J. F. KENNARD G. F. BAKER

Tel. Granite 7743

KENNARD RADIOLA

R. C. A. RADIOLA and LOUD SPEAKERS

Sales and Service

671a HANCOCK ST. WOLLASTON, MASS.

REAL ESTATE

Tel. Granite 5886-W

WILLIAM J. SHEA

REGISTERED BROKER

REAL ESTATE AND INSURANCE

NOTARY PUBLIC

79 WEST ELM AVENUE
Residence
Tel. Granite 5886-R

684 HANCOCK STREET
WOLLASTON, MASS.

THOMAS S. BURGIN

Real Estate, Mortgages, Insurance

Adams Real Estate Trust

24 ADAMS BUILDING QUINCY, MASS.

Office Hours: 8.30 to 4.30; Saturdays, 8.30 to 12.00

Telephone Granite 3000

JAMES F. BURKE & CO.

INSURANCE

OF EVERY DESCRIPTION

REAL ESTATE -- MORTGAGES

4 SAVINGS BANK BLDG. 1372 HANCOCK ST., QUINCY

TELEPHONE GRANITE 0385-M

Tels. GRA. 2100-2101 Established 1887 Notary Public

RICHARD D. CHASE & CO.

JOHN F. HUNT
Owner and Manager

Surety Bonds
Probate Business
Trustee of Estates

ROOMS 1 and 2, SAVINGS BANK BUILDING

Represented by STURGIS H. HUNT

HENRY L. KINCAIDE ESTATE

REAL ESTATE -- INSURANCE

CARE OF ESTATES

MORTGAGES

APPRAISER

STORAGE WAREHOUSE
FOR
FURNITURE AND PIANOS

Separate Rooms under Yale Locks
$4, $5, $6 Monthly

HANCOCK STREET, COR. COTTAGE AVENUE

Tel. GRANITE 3827 QUINCY

W. O. FAULKNER

REAL ESTATE

MORTGAGES — NOTARY PUBLIC

Insurance of Every Description

LIFE INSURANCE ESTATES

131 ELM ST.
OPP. BRAINTREE DEPOT
Telephone Connection

213 INDEPENDENCE AVE.
QUINCY

THOMAS CARR

REAL ESTATE — MORTGAGES

GENERAL BUILDER AND CONTRACTOR

Get Our Estimates First

140 ELM ST., BRAINTREE

Telephone Braintree 1061

You Invest in Real Estate to Gain.
Our Experience Is Worth Your Consideration

GREENLEAF REAL ESTATE OFFICE

J. E. McNULTY

HOUSES FOR SALE AND TO LET

Builders — Speculators — Developers

12 GREENLEAF ST. Tel. GRANITE 0536 QUINCY, MASS.

Save time and money by consulting us

SMITH & COMPANY

REALTORS

REAL ESTATE

Wollaston, Milton and
All Along the South Shore

INSURANCE OF ALL KINDS

703 ADAMS ST., WOLLASTON

Telephone Granite 3726

Residence
CHARLES F. A. SMITH
181 Beach St., Wollaston
Tel. Granite 3307

ADOLPH S. SANDBERG

Insurance, Real Estate and Investments

10 Depot Street, Quincy

Tel. Granite 4237 - 6306 Res. Granite 5014-W

DAVID McINTYRE
35 Summit Ave.
Granite 4371-M

LOUIS H. GIESER
61 Ellington Rd.
Granite 1718

McINTYRE & GIESER

REAL ESTATE AND MORTGAGES

696 HANCOCK STREET, WOLLASTON, MASS.

TELEPHONE GRANITE 6431

Quincy, Braintree, Milton and South Shore Properties

W. T. DONOVAN

REAL ESTATE -- AUCTIONEER

Insurance of Every Description

Money for First and Second Mortgages. Construction Loans. Surety Bonds.
NOTARY PUBLIC

Established 1911 — 18 years of

Prompt Efficient SERVICE Courteous Dependable

Has Produced Satisfactory RESULTS for Discriminating Clients

Member Massachusetts Real Estate Exchange

22 ADAMS BUILDING Tel. GRA. 5800 QUINCY, MASS.

Agent CITY FUEL CO. NOTARY PUBLIC

A. E. WALKER

REAL ESTATE - INSURANCE - MORTGAGES

WALKER APARTMENT BUILDING

26 GREENWOOD AVENUE

Residence
34 GRAND VIEW AVE.
Tel. Granite 2209

WOLLASTON, MASS.
Granite 1453

Frigidaire

PRODUCT OF GENERAL MOTORS

HOME ELECTRIC LIGHT AND POWER EQUIPMENT COMPANY

BOSTON, MASS.

South Shore Sales Branch

51 SAVILLE ROW - - - - QUINCY, MASS.

Tels. Granite 3118-5908

ROOFERS & ROOFING

ROBERT E. COMINS COMPANY

Roofing and Sheet Metal Work

731 Hancock Street Wollaston, Mass.

GRANITE 2648

ROOFING & SHEET METAL WORK

NORMAN W. PEMBERTON

Slate, Tin and Gravel Roofing

Estimates given for old or new work

Work entrusted to me will be executed with promptness

217 ARLINGTON ST., WOLLASTON, MASS.

Telephone Granite 5078 Shop, 217 Arlington St.

SCALES

Pneumatic Scale Corporation Limited

Main Office and Factory, NORFOLK DOWNS, MASS.

Branch Offices: CHICAGO, NEW YORK, LONDON, SAN FRANCISCO and MELBOURNE

Automatic Machinery for Handling, Weighing and Packing All Classes of Package Goods

AUTOMATIC VACUUM LIQUID FILLING MACHINES

Tel. GRANITE 0861 WHOLESALE & RETAIL

Quincy Screen & Shade Company

Manufacturers of

Window Screens and Shades

SPECIALIZING IN PIAZZA SCREENING

240 WASHINGTON ST. QUINCY, MASS.

RUST PROOF WINDOW SCREENS

AWNINGS WINDOW SHADES

METAL WEATHER STRIPS

USE MERRILL'S VENTILATING STORM WINDOW FASTENERS

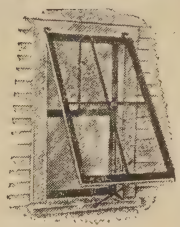

P. W. MERRILL CO.

ESTABLISHED 1888

Office and Factory
139 MAIN ST., CAMBRIDGE, MASS.

TELEPHONES
University 6706-6707

SHOE REPAIRING

WE BRING THEM BACK

If your shoes have been "knocked out" by wear, we put them back in the ring and on their feet. Our shoe repair methods are the most efficient known to modern shoe-making.

Back in the Ring

EDMONSTON'S

1 Maple Street, Quincy, Mass.
Tel. GRA. 1694

SHOES

MOORHEAD'S

FOR WOMEN
Dorothy Dodd
Footsavers
Enna Jettick

FOR MEN
Heywood
Foot-Joy
W. L. Douglas

Also Bass Rangley Moccasins
FOR THE WHOLE FAMILY

1547 HANCOCK ST. - - - - QUINCY, MASS.

QUINCY SIGN CO.

LEO WEISE, Proprietor

184 Washington St. Tel. Granite 0293

CARD
CLOTH
WOOD

SIGNS

METAL
GLASS
PAPER

STEAMSHIP AGENTS

CARL F. CARLSON

AUTHORIZED STEAMSHIP AGENT

Steamship Tickets and Tours at Published Tariff Rates

MUSICAL INSTRUMENTS

Books, Stationery, Smokers' Supplies

TELEPHONE GRANITE 0052

11-12 DEPOT STREET Opposite Quincy Depot

JOHN EVANS

STEAMSHIP and TOURIST AGENT

MONEY ORDERS and FOREIGN EXCHANGE

Information given on passports, Re-entry Permits and Sailing Permits

STATIONER and NEWSDEALER

1608 HANCOCK STREET QUINCY, MASS.

Tel. Office—Granite 4367 Res.—Granite 4835-W

TOOL MFRS

Vulcan Tool Manufacturing Co.

HIGH GRADE

GRANITE WORKING TOOLS

Steam Roller Picks Derricks Contractors' Picks

Sewer Tools Supplies

OFFICE and WORKS

41 LIBERTY STREET QUINCY, MASS.

Telephone Granite 0510

JOHN HALL
FUNERAL DIRECTOR

ESTABLISHED 1870 TEL. GRANITE 2670
19 COTTAGE AVENUE QUINCY, MASS.

UPHOLSTERERS

WILLIAM MACDONALD & SONS
PRACTICAL UPHOLSTERERS

FURNITURE UPHOLSTERED, REPAIRED AND POLISHED
CUSHIONS AND MATTRESSES MADE OVER OR TO ORDER
We specialize in Yacht Interior Decorating and Upholstering
Cock Pit Awnings Pipe Berths Upholstered Boat Cushions
1092 DORCHESTER AVENUE
DORCHESTER
Tel. Columbia 2664 Res. Granite 3549-M

Telephone Granite 4116-R Work Called For and Delivered

BYRON A. CARTER
UPHOLSTERING OF EVERY DESCRIPTION

CUSTOM-MADE FURNITURE

Furniture Repairing and Finishing

1606 HANCOCK STREET QUINCY, MASS.

WALL PAPER

Tels. Granite 1167-M — Res. 2282

MODERN WALL PAPER CO.
CONTRACTING
Paperhanging and Decorating

Wall Paper—Wholesale and Retail
469 HANCOCK STREET NORFOLK DOWNS, MASS.

ABBREVIATIONS

ab above
acct accountant
adv advertising
A M E African Methodist Episcopal
agt agent
Am American
appr apprentice
apts apartments
archt architect
assn association
asso associate
asst assistant
atdt attendant
auction auctioneer
auto automobile
av avenue
B Boston
Bapt Baptist
bdgh boarding house
bel below
bet between
bey beyond
bgemn baggageman
bkbndr bookbinder
bkpr bookkeeper
bldg building
bldgmtls building materials
bldr builder
blk block
blksmith blacksmith
blvd boulevard
brklyr bricklayer
Bway Broadway
c or cor corner
C S Christian Science
cabtmkg cabinet making
cabtmkr cabinet maker
capt captain
carp carpenter
cash cashier
chf chief
ch church
chauf chauffeur
cir circle
civ eng civil engineer
clk clerk
clnr cleaner
clo clothing
Co Company
collr collector
com mer commission merchant
com trav commercial traveler
Coml Commercial
comr commissioner
comp compositor
compt comptometer
cond conductor
confr confectioner
cons consulting
contg contracting
contr contractor
cor corner
cors correspondent
cres crescent
ct court
ctr cutter
dep deputy
dept department
dicta dictaphone
dist district
div division
dlr dealer
do ditto
dom domestic
drftsmn draftsman
drsmkr dressmaker
e or E East
elec electrical
elect electrician
electro electrotyper
elev elevator
embdr embroiderer
emp employee
emp agcy employment agency
Eng engine
eng engineer
engr engraver
Epis Episcopal
est estate
exch exchange
exp express
exten extension
fcy gds fancy goods
fl floor
fore foreman or forewoman
frt freight
ft foot
ftr fitter
furn furniture
furn rms furnished rooms
furngs furnishing goods
fwdg forwarding
gdnr gardener
gds goods
gen general
gro grocer
h house
hd hand
hdw hardware
hgr hanger
hkpr housekeeper
hlpr helper
hosp hospital
hrdrsr hairdresser
hts heights
imptr importer
inc incorporated
ins insurance
insp inspector
instr instructor
insts instruments
int rev internal revenue
jr junior
jwlr jeweler
kpr keeper
la lane
lab laborer
ldgh lodging house
lea leather
lino linotype operator
litho lithographer
lndy laundry
Ltd Limited
Luth Lutheran
lwyr lawyer
mach machinist
machny machinery
mar marine
math mathematical
mdse merchandise
mfg manufacturing
mfr manufacturer
mgr manager
mkr maker
mkt market
mldr molder
mlnr milliner
mlnry millinery
mono monotype opr
msngr messenger
mstr master
mtlwkr metal worker
mtls materials
mtrmn motorman
mus music
mut mutual
mvrs movers
N North
nr near
news newspaper dealers
opp opposite
opr operative
PO Post Office
pass passenger
pat patent
pdlr peddler
pharm pharmacist
photo photographer
phys physician
pk park
pkr packer
pl place
plmbg plumbing
plmbr plumber
plstr plasterer
pntg painting
pntr painter
pract practitioner
pres president
prin principal
prntg printing
prntr printer
prod produce
prof professor
prov provisions
prsfdr pressfeeder
prsmn pressman
ptrnmkg patternmaking
ptrnmkr patternmaker
pub publisher
purch purchasing
R room
R C Roman Catholic
r or res resides
rd road
rdr reader
rep representative
resv reservation
ret retail
rmnts remnants
rpg repairing
rpr repairer
rstr restaurant
RyMS Railway Mail Service
s or S South
sales salesman or saleswoman
san sanitary
sav savings
sch school
seam seamstress
sec secretary
2d hd gds second hand goods
sergt sergeant
shoer horseshoer
shpr shipper
soc society
solr solicitor
SS Southside
sq square
sta station
sten stenographer
stereo stereotyper
stmftg steamfitting
stmftr steamfitter
supt superintendent
supvr supervisor
SW Southwest
tchr teacher
tel opr telephone operator
teleg telegrapher
ter terrace
tkg trucking
tlr tailor
tlrg tailoring
tmg teaming
tmstr teamster
tndr tender
treas treasurer
undtkg undertaking
undtkr undertaker
USMC United States Marine Corps
Unit Unitarian
Univ Universalist
uphol upholsterer
upholg upholstering
v-p vice president
var variety
vet veterinary
vulc vulcanizer
w or W West
Wash Washington
whf wharf
whol wholesale
wid widow
wkr worker
Wm William
ydmstr yardmaster

W. A. GREENOUGH CO.'S 1929
QUINCY DIRECTORY

Copyright, 1929, W. A. Greenough Co., Boston, Mass.

ABBREVIATIONS

For complete list see page 68

A, Atlantic; Arl, Arlington; Bline, Brookline; Camb, Cambridge; C J H S, Central Junior High School; Dor, Dorchester; E N C, Eastern Nazarene College; G, Germantown; H N, Houghs Neck; H U, Harvard University; J P, Jamaica Plain; M I T, Massachusetts Institute of Technology; N J H S, North Junior High School; Q F D, Quincy Fire Department; Q H S, Quincy High School; Q I I S, Quincy Independent Industrial School; Q P J H S, Quincy Point Junior High School; Ros, Roslindale; Rox, Roxbury; Som, Somerville; S J H S, South Junior High School; Sq, Squantum.

A O H hall 30 Franklin
Aalto Frank res 604 Willard
Aalto Herman J (Fannie) lab h 347 Granite 5939R
Aalto Ida clk res 347 Granite
Aarion Harry F (Veronica H) steel h 334 Billings rd 0351W
Aaron Herman J (Alvina) mgr 45 Hancock h 48 Prospect
Aaronson see Aronson
Abad Alice student res 34 Brook rd
Abad Frank E (Christine N) chauf 200 Hancock h 6 Willard
Abad Marie Indy wkr res 34 Brook rd
Abad Santiago (Dolores) stonectr h 34 Brook rd
Abare Ross F (Joan) buyer res 10 Edgewood cir
Abate Angelina wid Domenico shoewkr h 413 Willard
Abate Attilio hlpr res 415 Willard
Abate Aurelia Mrs h 415 Willard 7271W
Abate Berniccia shoewkr res 415 Willard
Abate Charles (Aide) h 56 Liberty sq
Abate Julia M clk 1359 Hancock R11 res 415 Willard
Abbiatti Edna M tchr Daniel Webster sch r 99 Verchild
Abbiatti Emily wid Jeremiah h 99 Verchild 0094M
Abbiatti Naomi J sec 1372 Hancock R5 r 99 Verchild 0094M
Abbiatti Ruth J tchr T B Pollard sch r 99 Verchild 0094M
Abbiatti Tecla M sten 1372 Hancock R8 r 99 Verchild 0094M
Abbott Charles H (Edith) auto mech r 56 Liberty sq
Abbott Charles L (Marion L) baggage mstr h 358 E Squantum 6810J
Abbott Charlotte Mrs h 270 N Central 1737R
Abbott Charlotte W sales h 18 Muirhead 3476M
Abbott Dorothy r 30 W Elm av
Abbott Francis W (Rachael L) sales h 15 Valley 0103J
Abbott George H r 20 Cherry
Abbott Hardy A (Florence A) hdw h 88 Narragansett rd 8313R
Abbott Harry F died Dec 25 1928
Abbott Herbert M treas 1 Granite h at Braintree
Abbott Howard B (Muriel M) clk h 3 Sachem
ABBOTT LAWRENCE H (Ethel R) Sec-Treas Granite City Ice Co Inc 550 Adams and 83 Penn h 6 Neponset rd 7197
Abbott Lawrence R (Esther P) h 46 Hudson
Abbott Lewis M pres 83 Penn h 550 Adams 1335W
Abbott Margaret Mrs hrdrsr 1218 Hancock h 21 Hemper
Abbott Mary W wid John W h 59 Harding
Abbott Nathaniel W (Ruth L) pilot h 30 W Elm av 6229
Abbott Nellie E wid Marshall L h 6 Neponset rd
Abbott Ruth student r 30 W Elm av
Abbott Ruth wid Harry F h 25 Muirhead 2207M
Abbott Wm A (Nellie A) mtrmn 954 Hancock h 86 Butler rd 3700W
Abdallah Abraham (Bella) shoewkr h 59 Winter
Abdallah Frank auto mech 2 School r 59 Winter
Abele Clarence A U S N r 103 Greenleaf
Abele George W (Lora H) lwyr 1372 Hancock R7 and pres 1359 do R4 h 103 Greenleaf 0535W
Abele Lillian L librarian r 103 Greenleaf
Abell Leslie H (C Barbara) chemist 50 Brooks h 5 Montclair av
Abell Phyllis student r 189 Norfolk
Abell Sidney H eng r 142 Elmwood av
Abell Walter P (Prudence) lwyr h 189 Norfolk 3658R
Aber Monumental Works (John R Walters) 90 Copeland
Aberdeen Alexander (Emeline M) pntr h 4 Franklin pl 2064M
Aberdeen Granite Works (Joseph Walker) 79 Arthur
Abraham Rose Mrs dom h 553 Wash
Abrahamson Alice M maid r 64 Faxon rd
Abrahamson Anna H maid 93 Dimmock

NATIONAL
MOUNT WOLLASTON BANK
Established 1853
SAVINGS DEPT. SAFE DEPOSIT VAULTS TRUST DEPT.

Abrahamson Joseph carp r 160 Common
Abrams Myer r 30 Chestnut
Absalom Carroll T (Eva H) buyer h 41 Tyler
Acciavatti Tomasso (Angelina) lab h 40 Mt Ararat rd
Acheson Eugene A clk r 90 Kemper
Acker Annie L r 15 Roselin av
Acker August G (Mary E) clk h 15 Roselin av 4357W
Acker Edna F clk r 15 Roselin av
Acker Ethel G sten r 15 Roselin av
Acker Fred G (Mary J) fore 94 Revere h 51 do 7759 R
Acker Herbert W r 15 Roselin av
Acker Robert L (Katherine P) R R eng h 77 E Squantum 2345W
Ackerman Harry furn 96 Wash h 3 Cottage av
Ackley Arthur F (Edith D) coml artist h 117 Pine
Acorn Ronald L appr r 31 Wollaston av
Acorn Sarah Mrs r 31 Wollaston av
Acorn Wm tchr S J H S r at N Weymouth
Acorn Wm F (Marie A) h 1141 Sea
Adair Mark W (Ruth B) mgr h 2 Hamden cir 3081M
Adair Thomas D (Mabel) supt h 27 Newbury av 7015 M
Adam Ralph T mach r 279 Belmont
Adam Wm (May E) heat treater h 279 Belmont 3720 R
Adams Academy Bldg 20 Adams
Adams Agnes S r 104 Davis
Adams Albert N sales 4 Arlington h at Norwood
Adams Alexander (Bertha F) plmbr h 356 W Squantum 6574R
Adams Alfred F (Nellie F) sales h 21 Edwin 1578W
Adams Amy E sprvsr drawing pub schs h at Newton
Adams Anna Mrs (R Barden Cream Co) creamery 192 Granite h at Malden
Adams Arthur A eng 230 Water r at Bline
Adams Beatrice F bkpr 5 Granite h at N Weymouth
Adams Building 1354-1366 Hancock and 1-7 Temple
Adams Charles B (Lucy M) h 71 Hamilton av 2230R
Adams Charles S (Frances G) phys 62 Brook h do 0096W
Adams Chester B (Jean T R) carp h 316 Farrington 1498M
Adams Clarence lab r 336 Atlantic
Adams Esther R r 110 Monroe rd
Adams Florence E r 71 Hamilton av 2230R
Adams Frances tchr r 62 Brook
Adams Frederick W (Marion H) sales h 48 Prospect 8136W
Adams George prntr 1163 Hancock r at Brockton
Adams George E (Gladys H) lwyr (33 Broad B) Tel Han 2103 and corp clk 1374 Hancock and 388 E Squantum h 110 Monroe rd 1630
Adams George F (Margaret) chauf r 16 Arnold
Adams Grant L (Marie) fore h 1 Branch
Adams Harold G mgr 71 Vernon h at Marshfield
Adams Harry A treas B h 104 Davis 6177M
Adams Harry M (Eliza M) drftsmn h 187 Pilgrim pkway
Adams James A (Elizabeth) candy wkr h 104 Edwin
Adams James A student r 16 Arnold
Adams James C (Bernetta) sales h 44 Sherman 8514
Adams James J driver r 104 Edwin
Adams John House 143 Franklin
Adams John L instr h 91 Putnam
Adams John T (Mary F) carp h 278 Holbrook rd
Adams John W (Hessie H) lab h 227 Fayette
Adams Katherene tchr r 62 Brook
Adams Lester C (Leona M) lab h 336 Atlantic
Adams Lydia E wid Harry E r 104 Davis
Adams Mansion (Adams Memorial Society) 135 Adams 0027
Adams Marjorie clk r 91 Putnam
Adams Memorial Society Mrs Robert Homans pres Henry Adams treas 135 Adams
Adams Minnie E wid Wm h 16 Arnold
Adams Nellie D clk 56 Woodbine r 316 Farrington
Adams Pauline F wid James W r 25 Old Colony av
Adams Percy (L Persis) mach designer h 43 Holyoke
Adams Percy L pkr r 227 Fayette
Adams Playground cor Madison av and Payne
Adams Real Estate Trust Thomas S Burgin Agt 1364 Hancock R24
Adams Richard J (Rita M) sales 550 Adams h 16 Bryant av
Adams Robert L (Mary M) mach h 303 Billings 6410 M
Adams Ruth O tchr Q H S r 29 Russell pk
Adams School Stanwood S Fish master Abigail av
Adams Shore Evangelical Church Bertram E Tucker pastor 175 Albatross rd
Adams Shore School James S Perkins master Pelican rd
Adams Thomas H eng h 64 Ardell
Adams Thomas H jr mach r 64 Ardell
Adams Walter A (Helen C) mach h 61 Dysart 7966W
Adams Wm died Oct 31 1928
Adams Wm J (Emma) drftsmn h 39 Lafayette 5744W
Adams Wm R acct r 64 Ardell
Adamson John (Jane) rem to Ottawa Canada
Addems Wm G (Dora) sales h 68 Parkhurst 7421
Addison Miriam A clk r 50 Flynt
Addison Wm P (Hattie H) mach h 50 Flynt 6522
Additon Blanche M Mrs h 64 Vane 4003J
Adie Ruth J supt 114 Whitwell r do
Adler Morris (Bessie) dry gds h 87 Curtis av
Adragne Frank barber 139 Water r 22 Franklin
Adrian Wm M (Charlotte C) granite 48 Penn h at Braintree
Adshade Ernest B mach r 17 Albion rd
Aelbrecht John E (Lucy) engr h 38 Albany
Agnew Charlotte S mlnr r 151 Pine
Agnew Charlotte S wid James H h 151 Pine 3189W
Agnew Harry M (Pauline A) elect h 108 Hobart
Agnew Jane M bkpr r 151 Pine
Agnew John W (Mildred G) clk h 11 Granger 3886W
Agostino Adolph (Angelina) stonectr h 19 Penn
Aguzolli Aurelio J (Emma A) mach r 403 Willard
Aguzolli Lucy M wid Romeo h 403 Willard
Aguzolli Romeo died Apr 24 1928
Ahakas Earl U elect 3 Chiveden r 5 Conant
Ahakas Matilda wid Carl h 5 Conant
Ahakas T Marie clk r 5 Conant
Ahavath Achim Cong Julius Sandlovitz rabbi 141 School
Ahearn Daniel F (Mary E) prntr 265 Granite h 366 Hancock
Ahearn Elizabeth Mrs sten r 105 Granite
Ahearn Frederick E (Minnie W) mgr B h 57 Ellington rd 3980
Ahearn Margaret M sten r 1 Roanoke
Ahearn Michael C died Aug 14 1928
Ahearn Michael S (Ella F) rope mkr h 1 Roanoke
Ahearn Thomas P (Agnes L) mus h 80 Thornton
Ahearn Wm M lab r 17 Warwick
Ahern Charles E (Ethel) mgr 27 Beale h 41 Cornell
Ahern Daniel F (Agnes) train dispatcher N Y N H & H h 37 Woodward av 4125W
Ahern James J jr (Julia M) clk h 47 Whiton av
Ahern John F (Mary E) sales h 54 Lunt 1573J
Ahern John W frt agt 56 Granite and ticket agt 178 Water h at Weymouth
Ahearn Oliver D (Madeline A) pntr h 35 Mallard rd
Ahern Raymond D clk r 37 Woodward av
Ahern Wm melter 91 Holmes h at S B

GREEN "O" LISTS
Local or National
W. A. GREENOUGH CO.
6 ALDEN COURT BOSTON Phone HAYmarket 1668

Ahlstrom Axel G (Augusta S) rem to Braintree
Ahlstrom Carl E (Dorothy D) house finish h 62 Woodward av 2642R
Ahlstrom Hjalmar (Hudla J) phys 96 Garfield h do
Ahlstrom Roger W sales 285 Hancock r at Braintree
Ahmed Charles (Fannie) driller h 17 Ring av 7885
Aho Carl (Matilda) shipwkr h 27 Dayton
Aho Emil (Lillian) tlr 27 Copeland h 43 Arthur
Aho Fannie maid 79 Presidents la
Aho Irene clk r 27 Dayton
Aho W Charles (Arline) pntr h 40 Nelson
Ahola Carl (Lempi) contr h 58 Kent
Ahola Charles A (Silana) gro 63 Arthur h 58 Kent
Aimelo Domenico (Grazzia) lab h 185 Liberty
Ainsleigh Charles (Marguerite) mstr mariner h 27 Walker 6061
Ainsleigh Jack R sten Victory rd r 27 Walker
Ainsworth Chester D (Florence F) elect eng h 57 Phillips 1227R
Ainsworth Ernest S (Susan) carp h 501a Hancock
Aitken Elsie M cash r 200 Farrington
Aitken John C (Annie F) carp h 200 Farrington 6354 J
Aitken John W appr r 200 Farrington
Aitkens Spurgeon (Florence) clo h 33 Montclair av
Aja Joseph A (Anna) stonectr h 10 Cherry av
Akerley Lora M clk 1535 Hancock r 25 Wollaston av
Akerley Wm T (Agnes J) U S N h 20 Wallace rd
Akin Adelaide S wid Royal S h 14 Standish av 0644J
Akin Eleanor librarian r 14 Standish av
Akin Paul C tchr mus r 14 Standish av
Akin Royal S died May 29 1928
Akoury Rizkallah H (Mabel) lab h 30 Curtis av
Aladopoulos Alexander (Catherine) confr h 4 Main 4205J
Alanko Julia wid Frank h 20 Kidder
Albasini Alexander stonectr r 17 Albertina
Albee Amos D died Nov 25 1928
Albee Earl W (Beatrice C) sales h 50 Independence av 1977W
Albee George asst 440 Hancock r 11 Johnson
Albee Harry W h 40 Billings
Albee Herbert H (Lillian K) C P acct B h 377 Highland av 4289
Albee Isabel I acct h 80 Prospect av
Albert Alfred O millmn 285 Hancock h at Braintree
Alberti Carl (Edith L) sales h 96 Highland av 8428M
Alberto Gino (Mary) cook h 184 Liberty
Albion The apts 58 Holmes
Albritton Charles E (Inez M) h 36 Hamden cir 1445 W
Albro H Russell tchr Q H S r 30 Huntley rd
Alden Amanda A wid Wm H r 222 Billings rd
ALDEN ARTHUR H (Annie D) (Alden Moulton & Co) Financial Service 1359 Hancock R14 Tel GRA 2487 and Vice Pres Nat Mt Wollaston Bank 1381 Hancock h at Braintree
Alden Charles (Eva G) broker B h 94 Grand View av 1806W
Alden Elizabeth H wid Wm E h 58 Chestnut 4360
Alden Frank (Bertha) trainmn h 19 Myrtle 2418W
Alden James B (Augusta L) firemn h 193 Farrington 3863R
Alden John (Helen F) clk h 7 Greenwood av
Alden John A C (Rose C) sales h 222 Billings rd 1131J
Alden Moulton & Co (Arthur H Alden) ins 1359 Hancock R14
Alden Peleg C (Ida M) firemn h 185 Farrington 2159 R
Alden Ralph S autos r 94 Grand View av
Alderton Annie r 1 Sea
Aldoupolis Alexander (Catherine) candy mkr h 4 Main
Aldrich Elliot F (Sarah B) mech eng h 341 Highland av 3013M
Aldrich Frances student r 341 Highland av
Aldrich Harold J (Hazel O) mgr h 117 W Elm av 4734W
Aldrich Lorin contr B h 189 Farrington 6642W
Alexander Adolphus D tchr Q H S r 30 Huntley rd 0457W
Alexander Annie M bkpr 230 Fenno r 40 Gordon
Alexander Charles A real est 104 Vassall and var 98 do h at B
Alexander George E (Margaret) mach h 30 Quincy 6838W
Alexander Gertrude bkpr 27 Granite r 40 Gordon
Alexander Jeannie L tel opr r 9 Woodbine
Alexander Jessie H N bkpr r 9 Woodbine
Alexander John (Annie L) h 112 Upland rd
Alexander Leon mach r 40 Gordon
Alexander Louis F (Ida M) poultry 43 Ridgeway h do 3492
Alexander Mary J wid Wm shoewkr h 850 Sea
Alexander Pearl L (Fannie V) woodwkr h 82 Winthrop 6534M
Alexander Robert N (Jean) bkpr h 9 Woodbine 7714 W
Alexander Valentine M wid Henry J h 40 Gordon
Alexander Wm J (Mary) fore h 75 Prospect av
Alexander Wm L (Elizabeth) h 292 Beach
Alexanderson Paul A (Annie K) sales h 234 Beach 3405W
Alexanderson Rita M hrdrsr 1445 Hancock R202 r at N Weymouth
Alfano Charles h 156 Liberty
Alfano Gennaro (Louisa) gro 369 Copeland h do
Alfano Irene shoe wkr r 369 Copeland
Alfano Mary clk r 369 Copeland
Alfano Rose (Mrs Charles) died Sept 12 1927
Alfieri Pasquale (Gaetana) lab h 83 North
Alfieri Philip lab r 83 North
Alger Robert D (Susan H) dept mgr h 57 Flynt 3327R
Alger Edgar C drftsmn 97 E Howard r at S Weymouth
Alger Stanley D student r 57 Flynt
Alhambra Building 1369-1375 Hancock
Alhambra Candy Co (Louis Palelis Charles Condos) 1371 and 1513 Hancock
Alhambra Theatre Fred B Murphy gen mgr 1373 Hancock
Alicandri Camillo (Mary O) mach h 130 Independence av
Alison Alexander M (Jessie) carp h 73 Edwin
Alison Alexander M jr engr r 73 Edwin
Allaby Harry O (Pauline T) auto rpr h 47 Ridgeway 2404M
Allaby Pauline T Mrs furrier 47 Ridgeway h do
Allan see Allen
Allan Albert E (Marjorie) shtmtlwkr h 121 Darrow
Allan Charles B (Jessie D) pdlr h 196 Farrington
Allan Herbert W (Annie M) mach h 34 Weymouth
Allan Jean G wid Wm h 21 Sea av 3254M
Allan John G (Lois A) steelwkr h 124 Bellevue rd 1497W
Allan Wm A (Margaret) rem to Braintree
Allard Carl C (Emelia T) prntr h 130 Connell 6524M
Allard Harry C (Edith R) proofrdr h 139 Eliot av 5876R
Allard R E sales 258 Wash h at E Milton
Allbright Edwin F (Margaret E) civ eng h 250 Billings rd 4589W
Allbright Herbert K student r 250 Billings rd

SYLVESTER & CARSON
SALES AND SERVICE
68 Washington St. Granite 2128-2129 82 Washington St.

Allbritton Charles E (Inez M) gro h 36 Hamden cir
Allen see Allan
Allen Abbie I Mrs clk 1517 Hancock h 14 Eliot
Allen Albert B (Julia) exp h 448 Hancock 7754M
Allen Alton C (Dorothy W) welder h 36 Farrington
Allen Anna Mrs shoewkr r 45 Adams
Allen Annie E r 448 Hancock
Allen Annie R clk r 22 Edgemere rd
Allen Clifford H egg candler r 11 Blake
Allen Edwin R (Margaret T) watchmn h 117 South
Allen Emily F died Dec 26 1928
Allen Emma A r 1632 Hancock
Allen Emma A (Mrs James W) died May 18 1928
Allen Ernest A (Melinda) clk h 27 Upland rd 6788
Allen Ernest L estimator 97 E Howard r 119 Elm av
Allen Eugene S died Sept 21 1928
Allen Frank A (Violet) mus h 30 Whiton av 3348J
Allen Frank B sales h 22 Edgemere rd 7662R
Allen Frank T (Justine) auto pntg 245 Independence av h at Hingham
Allen Fred W (Alberta A) toolmkr h 188 Newbury av 2253R
Allen Frederick W (Anne M) elect h 146 Franklin av 2994M
Allen George ship wkr r 7 Temple
Allen George E (Gertrude) letter carrier h 72 Russell 5398M
Allen George H (Sarah E) chauf h 137 W Elm av
Allen Gertrude D r 12 Marion
Allen Hannah D wid Charles h 12 Marion
Allen Harry J chauf r 188 Newbury av
Allen Harry R (Frances W) elect h 94 Bird 5673W
Allen Henry A (Ardis E) mgr h 29 Aberdeen rd 5802W
Allen Henry A (Annie U) rstr h 2 S Central ter 7543M
Allen Henry B (Mary) carp h 24 Common
Allen Henry H (Mary E) tmg 33 Carruth h 20 do 6686
Allen Henry O (Florence E) acct h 143 Elmwood av 4836M
Allen Herman E (Jean G) rem to S Braintree
Allen Hugh E auditor 1495 Hancock h at Watertown
Allen J Eugene (Alice J) clk h 146 Independence av 4720W
Allen John B (Josephine) h 1237 Sea
Allen John C (Annie J) pntr h 51 Glover
Allen John E (Abbie L) clk h 14 Eliot
Allen John E (Alice J) clk h 146 Independence av
Allen John R meats 169 Beale h at Dor
Allen John W (Mabel M) h 146 Granger
Allen Lena bdgh 27 Chestnut 1265
Allen Louis clk r 106 Sumner
Allen Lucretia student r 9 Wampatuck rd
Allen Maria wid James died Jan 14 1929
Allen Martin fore 2 School r at Brockton
Allen Melvin H clk r 101 Adams
Allen Paul (Mary) gro 106 Sumner h do 8055
Allen Philip R (Alexandria A) supt 148 Old Colony av h 12 S Central ter 0377W
Allen Phineas D (Mary A) mach h 224 Farrington
Allen Ralph B rem to Canton
Allen Redfield H (Abbie L) mech eng h 34 Avon way 3072W
Allen Robert J (Mary F) clk Ry M S h 251 Presidents la 2277W
Allen Roger L (Mildred V) shpr h 55 Russell 6222W
Allen Walter F P flayer r 101 Adams
Allen Wesley G (Hattie V) janitor h 1 Forest av 4615J
Allen Wm E student r 34 Avon way
Allen Wm F died Nov 22 1928
Allen Winifred B wid Arthur J sten h 103 Merrymount rd
Allesandrini Frank (Clementina) gro 81 Water h do
Alletzhausser Carl F signalmn r 36 Appleton
Alletzhausser Elizabeth H wid Henry h 36 Appleton 0091W
Alley Osmond F mgr 1574 Hancock h at Weymouth
Allgorin Jean (Gerda M) cabtmkr h 27 Nilsen av
Allice Frank J janitor 713 Quincy Shore resv r 334 Quarry
Allicon Fred meter rdr 1535 Hancock r 25 Clarendon
Allicon Henry J (Mary J) carp h 25 Clarendon 8357 W
Allicon J Edward meter insp r 25 Clarendon
Allicon Philip B (Alice M) fore 64 Summer h 28 Clarendon 3371W
Allicon Walter V meter insp 1535 Hancock r 25 Clarendon
Allis Edward L pres 78 Wash h at B
Allison Archibald B hlpr r 29 Hanna
Allison Catherine wid Stephen h 29 Hanna 1024J
Allison Ellen wid Fannuel died Nov 10 1928
Allison George W (Grace A) rem to W Medway
Allison Howard B (Helen G) photo 80 Brook h do 5184
Allison James R (Flora B) caretkr h 133 Glendale rd 7701M
Allison Mary M opr r 29 Hanna
Allison Robert A lab h 29 Hanna
Allsop Arthur (Henrietta J) sales h 112 Robertson
Allyn Sarah E wid Horace h 61 Billings 7884M
Almeda Susan wid Anthony L r 22 Calumet
Almeda Walter B (Ruth S) cotton waste h 32 Ferndale rd 1444W
Almer Ernest J (Gertrude) sales h 211 Belmont
Almquist Anna Mrs cook 31 Temple r 36 Carlson
Almquist Arnold W chauf 64 Summer r 36 Carlson
Almquist Fritz A (Maret) elect 21 Clarendon h do 5388
Almquist Henning (Helen) farmer h 333 Franklin 3179
Almquist Hilda wid George h 337 Franklin 6840
Almquist Philip r 36 Carlson
Almquist Russell (Jessie) farmer h 333 Franklin
Almstrom K Frederick (Hildur M) drftsmn h 4 Whiton av 5068J
Almy George O (Winifred C) editor h 300 Billings 2086W
Almy Kenneth B (Emma F) elect h 71 Parkhurst
Alpert Harry (Alpert's Fur Shop) 1512 Hancock h at Rox
Alpert Thomas (W T Thomas Co) 62 Billings rd h at Rox
Alpert Wm (W T Thomas Co) 62 Billings rd h at Bline
ALPERT'S FUR AND DRESS SHOP (Harry Alpert and Barney Garfinkle) Fur Garments 1512 Hancock Tel Gra 4027 See Furrier Department
Alquist Hilmer G chief clk 7 Granite h 1 Arthur av
Alquist John H (Deudiris) blksmith h 1 Arthur av 0684
Altimas Wm J (Lillian M) agt h 71 Fenno 3108
Altman Leon J mlnry 1460 Hancock h at Rox
Alto Costi (Ida) carp h 40 Morton
Alto Hulda shoewkr r 35 Roberts
Altsman Harry J (Edith M) rem to E Milton
Altstein Curtis F (Elsie W) engr B h 246 Billings
Altstein Oscar W F h 118 W Elm av 4333W
Aluisy Nicholas (Felicia) mason 129 Madison av h do 5652
Alvaney Margaret V h 20 Fenno suite 10

FROST COAL CO.
WHARF AT NEPONSET BRIDGE Tels. TALbot 1500-1501-1502
DELIVERIES COVER ENTIRE CITY

Alvero Edward L (Katherine E) clk h 77 Appleton 3775R
Alverson George S (Elsie A) elect h 19 Victoria rd 6878M
Alward see Aylward
Alward Mary F r 185 Upland rd
Alward Samuel C carp r 185 Upland rd
Alward Samuel R (Ruby M) firemn h 185 Upland rd 6852R
Amabile Frances T clk r 76 Bway
Amato Fred (Pusitelli) shoe rpg 58 Franklin h 24 Pearl
Ambler Lloyd (Angela) ins h 34 Hobomack rd 1727M
Ambrose Evelyn A tchr Wollaston sch r 468 Hancock
Ambrose George C (Mary E) supt h 60 Albatross rd 3000M
Ambrose James S (Catherine R) supt h 468 Hancock 8082
Amend Wm pntr r 24 Watson ter
American Granite Co (Archibald Parsons J D Arthur Tremayne) 59 Gilbert
American Hand Laundry Mrs Marie Francen mgr 17 Billings rd
American Legion Quincy Post 95 Frederick J Watson sec 2 Wash
American Railway Express Co George Cogswell agt 16 Granite 0101
American Red Cross Quincy Chapter 8 Russell A Sears chairmn Edward L Mitchell jr treas 20 Adams
Ames Albert J (Eleanor H) police 442 Southern Artery h 254 Safford 8211
Ames Evelyn student r 30 Whitney rd
Ames John W r 407 Palmer
Ames Laura M tchr Atherton Hough sch r at B
Ames Marion bkpr r 166 Cross
Ames Nathan sales h 30 Whitney rd 1125W
Ames Owen B (Louise) rem to B
Ames Ralph F mtrmn 954 Hancock r 15 Carruth
Ames S K Inc C Abbott Johnson mgr butter 1355 Hancock and 232 Copeland
Ames Samuel E (Carrie M) clk h 166 Cross 1353W
Ames Susan E wid Wm r 84 Albatross rd
Ames Wm (May E) h 84 Albatross rd 6783
Amet Auguste J (Annie L) lea ctr h 49 Crescent 3745M
Amet George A auto rpr r 67 White
Amet Hazel M tchr Willard sch r 49 Crescent
Amet Marie L wid Francis r 67 White
Amon Paul V (Dorcas B) mgr B h 228 Beach 4761W
Amoroso Rose wid Carmelo h 282 Water
Amos John B (Annie) carp h 43 Sachem 6926
Amrock Wm E (Katherine) chauf h 39 Quincy
Amsler Katherine wid Gustaf A h 620 Adams
Amsler Wm H (Mary A) firemn h 306 Water
Anastasi Anthony (Nellie) barber h 54 Charles
Anastasi Marguerite K clk r 54 Charles
Anastasi Philip (Mary F) plstr h 29 Sagamore av 1979J
Anastos Peter (Greenleaf Sweet Shop) 1415 Hancock r 1419 do
Anastos Theodore H (Greenleaf Sweet Shop) 1415 Hancock h at Miami Fla
Anderer George P shoe wkr h 24 Bell
Andersen Esther H student r 1 Whiton av
Andersen Sigurd A (Karen) mach h 1 Whiton av
Andersen Theodore A (Louise J) fish h 12 Greenwood av 4792W
Andersen Thorvald J (Tessie M) mining eng h 45 Milton rd
Anderson A Alice title examiner 1372 Hancock R5 r 31 Bedford
Anderson A Conrad clk r 346 E Squantum
Anderson A Conrad sales 33 Newport av h at Braintree
Anderson Adelaide A (Mrs Charles E) died Feb 4 1929
Anderson Adolph G (Dorothy G) mach h 288 W Squantum 6286R
Anderson Agda L wid Noak h 31 Bedford 4876J
Anderson Agnes clk r 166 Mason 6421W
Anderson Agnes M cash r 255 Whitwell
Anderson Albert L auto rpg rear 1290 Sea r 108 Sea av
Anderson Albert S (Mae T) pastor West Quincy M E ch h 91 Hall pl 3885
Anderson Albin W sales r 65 Verchild
Anderson Alexander (Matilda) piano wkr h 69 Faxon rd
Anderson Alexander (84 Copeland) died Jan 8 1928
Anderson Algot M (Linnea B) phonograph rpr h 16 Bloomfield
Anderson Amanda wid Axel r 10 Alton rd
Anderson Andrew B (Christina) ins agt 1400 Hancock h 65 Revere rd 3027M
Anderson Andrew G (Agnes E) fore h 133 Kemper 0711J
Anderson Andrew McF carp r 57 Germain av
Anderson Andrew O (Anna E) designer h 161 Park av
Anderson Andrew Y (Anna M) gdnr h 112 Cranch 1247W
Anderson Anna M wid Charles h 65 Verchild 5341R
Anderson Anselm mach r 84 Cranch
Anderson Anthony sales r 36 Edison pk
Anderson Arnold r 51 Beech
Anderson Arnold F (Helen M) cash h 17 Ditmar 2334R
Anderson Arthur (Matilda) carp r 19 Curtis
Anderson Arthur M (Ethel S) engr h 9 Douse rd 6313W
Anderson Arthur W (Anna E) tool mkr h 65 Shawmut
Anderson Arvid (Marie S) pntr h 25 Cottage 6778
Anderson Arvid J (Laura) chauf h 86 Cranch
Anderson August T (Sadie K) elect h 167 Granite
Anderson Axel (Anna) cabtmkr h 54 Bedford
Anderson Axel eng 338 Water h 198 Centre
Anderson Axel E (Adeline) hdw 13 Copeland h 74 Samoset av 0962W
Anderson Bengt R (Anna W) mtlwkr h 81 Cliff
Anderson Bernth J (Esther) mach h 141 Harriet av 7324W
Anderson Bror D fore 4 Arlington h 90 Glover
Anderson C Albert clk r 85 Glendale rd
Anderson Carl carp r 68 Upland rd
Anderson Carl (Maria) carp h 5 Wilson
Anderson Carl (Johanna) stonectr 22 Nightingale av h 85 Glendale rd 5895W
Anderson Carl A (Florence L) mason 60 Woodbine h 104 Cranch 2558
Anderson Carl E (Jennie C) carp h 17 Quincy wd 5 5865M
Anderson Carl E elect eng r 21 Dixwell av
Anderson Carl F (Bertha) lab h 38 Hudson 1019
Anderson Carl H wood wkr r 228 Granite
Anderson Carl J (Emma W) mach h 30 Cleaves 4768R
Anderson Carl S (Barbara) carp h 427 Furnace Brook pkway
Anderson Carl V (Jennie A) carp h 126 Highland av 0621J
Anderson Carl W (Beatrice E) shpr h 42 Sachem 2867M
Anderson Charles E chauf ladder 2 h 157 Taylor 0532 M
Anderson Charles E (Agnes K) fore h 7 Holmes
Anderson Charles J died Jan 14 1929

BARNEY & CAREY CO.

LUMBER AND BUILDING MATERIALS

95 Norwell St., 205 Freeport St., Dorchester, Tel. Talbot 2200 Granite Av., Milton

Anderson Charles W (Amanda C) h 9 Sterling
Anderson Christian lab 285 Hancock h 99 Nightingale av
Anderson Clair L carp r 166 Mason
Anderson Clarence (Freida) carp h 21 Pontiac rd
Anderson Clyde treas 4 Arlington h at Allston
Anderson Corinne bkpr r 301 Water
Anderson Edwin C (Gladys O) tchr h 123 Pine 5325 W
Anderson Eleanor M clk r 112 Cranch
Anderson Elfrida M wid Carl h 228 Granite
Anderson Elizabeth R r 142 Davis
Anderson Ellen clk r 19 Curtis
Anderson Ellen cook 12 School r do
Anderson Ellen student r 43 Arthur
Anderson Ellen E Mrs h 844 E Squantum
Anderson Elmo O (Lillian) dairymn h 115 Billings rd
Anderson Emil (Elizabeth) h 148 Presidents la
Anderson Emil L (Anna L) sales h 92 E Elm av 7753 W
Anderson Eric (Edith) tool mkr h 55 Bayfield rd North 6021W
Anderson Ernest chauf 71 Vernon h at Weymouth
Anderson Ernest (Sadie) hlpr h 84 Cranch
Anderson Ernest A (Catherine A) sales h 9 Conant rd 2667R
Anderson Ernest A jr student r 9 Conant rd
Anderson Esther nurse maid r 228 Granite
Anderson Ethel H bkpr r 126 Highland av
Anderson Eva E Mrs h 48 Edison
Anderson Evald J (Ingrid C) mach h 48 Harriet av
Anderson Evelyn buyer r 60 Exeter
Anderson Florence E bkpr 60 Woodbine r 104 Cranch
Anderson Frank plmbr 833 Hancock h at Weymouth
Anderson Frank L (Alice N) heating installer r 2 Alleyne ter
Anderson Fred B (Gunhild A) rigger h 509 Newport av 3091M
Anderson Frederick A (Anderson & Anderson) lwyr 27 Temple R24 h at N Abington
Anderson Fritjof tallymn 62 Pearl r 19 Curtis
Anderson George (Mary R) hlpr h 1 Beacon 5034R
Anderson George L (Jean) drftsmn h 15 Avalon av
Anderson George W (Edith C) mgr h 43 Greene 6581 W
Anderson Gerald prsmn r 55 Sterling
Anderson Gertrude E sten r 31 Bedford
Anderson Godfrey B r 509 Newport av
Anderson Granville appr r 148 Presidents la
Anderson Gunner C clk 478 Wash r at Randolph
Anderson Gustaf S (Olga) mgr h 346 E Squantum
Anderson Gustaf W (Alice M) drftsmn h 83 Montclair av 4865J
Anderson Hannah r 20 Florence
Anderson Hannah Mrs gro 67 Cranch h do 2119
Anderson Harold (Sadie) engr h 15 Cliff
Anderson Harold C (Florence T) photo engr h 89 Cummings av 3572M
Anderson Harold C elect r 133 Kemper
Anderson Harry W (Thelma E) prntr h 10 Landers rd 6071W
Anderson Hattie S wid Bernard h 181 Granite 4024W
Anderson Henry (Margaret) fore 1511 Hancock h 18 Bryant pl
Anderson Henry chauf h 158 Independence av
Anderson Henry stonectr 2 Sampo rd r 53 Copeland
Anderson Henry (25 McDonald) died Apr 27 1928
Anderson Henry L rem to W Roxbury
Anderson Hilda J drsmkr r 181 Granite 4024W
Anderson Hjalmar (Agnes) stonectr h 301 Water
Anderson Hjalmar I (Edla M) mach h 218 Whitwell 4795W
Anderson Ingrid lndywkr h 20 Florence
Anderson Ingrid wid John h 19 Curtis
Anderson J Alfred (Frances R) (Anderson & Anderson) 27 Temple R24 h at Brooklyn N Y
Anderson James E (Inez J) barber 747 E Squantum h do 0588R
Anderson John r 79 Garfield
Anderson John (Elizabeth M) insp h 255 Whitwell 3779M
Anderson John (19 Curtis) died Sept 5 1927
Anderson John A (Marie) hlpr h 44 Tyler
Anderson John E (Ingrid) lab h 91 Quincy
Anderson John F (Christina E) h 159 Whitwell 6242 R
Anderson John H phys h 12 Gothland 3456J
Anderson John J (Rose) h 197 Beach
Anderson John O (Emily C) supt 4 Arlington h 142 Davis 4734J
Anderson John S (Ellen A) (Goldranson & Co) 22 Nightingale av h at S Braintree
Anderson John W (Hulda E) pntr h 38 Bicknell 5215 W
Anderson Joseph L (Mabel A) cloth ctr h 36 Gordon 4714M
Anderson Joseph W (Cecelia) mach h 65 Revere rd
Anderson Karl M mach r 60 Bromfield
Anderson Kathaleen student r 9 Conant rd
Anderson Knut (Olga) pntr h 64 Trafford
Anderson Laura student r 9 Conant rd
Anderson Lawrence O r 133 Kemper
Anderson Leland H (Katherine) tchr Q H S h 9 Squantum rd 5417J
Anderson Lillian maid 31 Dixwell av
Anderson Louisa C wid Charles J h 67 Smith
Anderson Mabel A sten r 126 Highland av
Anderson Margaret L sten 148 Old Colony av r 77 N Central av
Anderson Mary A wid John W h 54 Harrison
Anderson Matilda Mrs bkpr 50 Everett wd 1
Anderson Matti r 23 Centre
Anderson Maud sorter r 207 Newport av
Anderson Naomi H Mrs h 5 Prospect av 0879M
Anderson Nels (Cellia) mach h 123 Merrymount rd 0315W
Anderson Niles prntr r 30 Cushing
Anderson Noak died Apr 7 1929
Anderson Olof (Olga J) stonectr h 24 Woodward av 8367W
Anderson Olof (39 Parker) died Feb 1 1929
Anderson Orlie L (Hilda I) clk 673 Hancock h 62 Barham
Anderson Oscar (Clara T) chief eng h 34 Thornton 0686R
Anderson Oscar C (Sarah M) ironwkr h 202 Fayette
Anderson Oswald drftsmn r 19 Beech
Anderson Patrick F mach 9 Bay View av
Anderson Patrick J (Jane) acct h 9 Bay View av G 0831W
Anderson Paul A student r 191 Billings rd
Anderson Paul E sales r 85 Glendale rd
Anderson Paul H (Helen I) drftsmn h 17 Albany
Anderson Peter (Lottie) asst fore h 51 Beech
Anderson Ragna V r 84 Cranch
Anderson Ragnar shipwkr r 19 Curtis
Anderson Ralph L (Rose A) flr layer h 191 Billings rd 1420M
Anderson Ralph W (Eva G) carp h 79 Sagamore av 7417M
Anderson Richard H (Edith C) com artist h 338 W Squantum 6574W

When in Doubt Consult a Green "O" Directory

Anderson Robert (Mary J R) cleansing 72 Billings rd and meatctr 1416 Hancock h 77 N Central av
Anderson Robert E transitmn R H Adams Bldg r 89 Cummings av
Anderson Robert F chauf r 207 Newport av
Anderson Ronald C (Marion L) driver h 892 Sea
Anderson Russell J (Anne) pumper h 5 Marsh
Anderson Ruth D sten r 126 Highland av
Anderson Ruth H bkpr 88 Penn r 38 Hudson
Anderson Ruth M clk 1400 Hancock r 9 Woodward av
Anderson Sanford H (Etta B) carp h 166 Mason 6421W
Anderson Sigurd A (Keren) mach h 1 Whiton av
Anderson Sven W rigger h 75 Gass pl 1449J
Anderson Theodore H pntr r 159 Whitwell
Anderson Thomas M carp r 57 Germain av
Anderson Viola E tchr Mass Fields sch h at S Braintree
Anderson Walter E clk r 228 Granite
Anderson Walter J clk 80 Beale r 10 Alton rd
Anderson Walter J (Eva M) lab h 207 Newport av 7791M
Anderson Walter J (Anna F) fore h 21 Park av 6383W
Anderson Walter J jr cement wkr r 207 Newport av 7791M
Anderson Walter W clk r 133 Kemper
Anderson Wm (Marjorie) clk h 164 Glendale rd
Anderson Wm E (Mary M) acct h 83 Waterston av 6150M
Anderson Wm F pntr r 159 Whitwell
Anderson Winifred M clk r 24 Webster
ANDERSON & ANDERSON (J Alfred and Frederick A Anderson) Lawyers 27 Temple R24 Tel Gra 3245
Anderson & Erickson (Eric A Erickson) granite 24 Quarry
Andre Carl (Amanda M) brklyr h 25 Cherry av 8067
Andre Einer P hlpr r 25 Cherry av
Andre Ellen A clk r 25 Cherry av
Andre George H (Margaret) drftsmn h 25 Moffat rd
Andre Margaret Mrs bkpr 106 Columbia r 25 Moffat rd
Andrea Frank (Mildred) hlpr h 92 Centre
Andren Wm K h 171 Safford
Andresen Oscar A (Dora M) eng h 250 Newbury av 2253J
Andrew Amilda L wid John h 147 Upland rd
Andrew John H (Cynthia E) mason h 271 Water 5752M
Andrew Wm A G (Ethel M) carp h 214 Kendrick av 6156M
Andrew Wm M (Helen A) police (Camb) h 124 Rock Island rd
Andrews Alfred buyer 1435 Hancock h 55 Spear Suite 14
Andrews Alonzo P (Maude E) drftsmn h 91 Hamden cir 2577W
Andrews Anna J h 165 Crescent 1147
Andrews Arthur L (Lillian) fore h 114 Hollis av
Andrews Blanche M clk r 71 Billings rd
Andrews Blanche N Mrs h 71 Billings rd
Andrews Bryce S chauf 30 Liberty r 305 Whitwell
Andrews Charles G (Anna D) sales h 145 Sea av 4536R
Andrews Edna E h 96 Old Colony av
Andrews Esther R Mrs hrdrsr 10 Beach h do 8320
Andrews Frank G knitter r 25 Appleton
Andrews Geneva maid 90 Pilgrim blvd
Andrews Gerry J (Mary J) ptrnmkr h 25 Appleton
Andrews Leroy O (Anna S) supt h 26 Wedgewood 7136M
Andrews Leslie A (Doris H) ins 1431 Hancock R7 h 260 Furnace Brook pkway 7805W
Andrews Normand (Bella) bgemn Quincy sta h 107 Goddard
Andrews Ruth E r 1102 Sea
Andrews Theophilus S (Alice J) asst mgr 97 E Howard h 305 Whitwell 5632
Andrews Thomas P (Rebecca B) eng h 128 Farrington 6799J
Andrews Walter E (Frances) watchmn h 1102 Sea
Andrews Walter H r 37 Cherry av
Andrews Warren L (Marion A) insp h 20 Belmont 8428W
Andrews Wm J (E Blanche) clk R M S h 105 Graham 7290W
Andrias Anne tchr S J H S r at Lynn
Andronico Russell (Rose A) barber 5 Temple h 421 Furnace Brook pkway
ANDROS HARDWARE CO (Randall B Andros Harold H Snow) 680 Hancock Tel GRA 1702 See Hardware Dept
ANDROS RANDALL B (Jennie B) (Andros Hardware Co) 680 Hancock h 78 Chapman 0308M
Anell John (Maria) mach h 18 Oakwood rd
Angelina Domenico (Elvira) pdlr h 55 Newcomb pl 3127W
Angeline Alfred (Lena) lab h 100 S Walnut
Angell Edith A student r 198 Beach
Angell Ernest E (Bertha H) pastor Church of Nazarene and prof 23 E Elm av h 198 Beach 4242M
Angell Wesley G hlpr r 198 Beach
Angelo Domenico (Elvira) lab h 55 Newcomb pl
Angelo Joseph (Annie) barber 5 Temple h 229 Wash 5882
Angelo Vincenzo (Sophie) lab h 15 Claremont av
Angotti Anthony (Alice) fore 44 North h 285 Holbrook rd 2980W
Angus Jessie dom h 75 Cleverly ct
Angus Leonard J (Grace M) statistician h 8 Faxon rd
Annis James crossing tndr Cross r at Braintree
Annon Lemuel J (Phoebe G) artist B h 21 Taylor 7271M
Anthony Angustine O wid Charles W h 30 Williams A 7790
Antoine Kenneth F (Lillian M) ins agt h 139 Brook 5858R
Antonelli Americo elect r 8 Trafford
Antonelli Charles (Carmelta) mason h 66 Trafford
Antonelli Constantino drftsmn r 77 Rodman
Antonelli Crestino (Loretta C) polisher h 77 Rodman 8345W
Antonelli Daniel (Viola) stonectr h 22 Trafford
Antonelli Fortunato (Christanza) stonectr h 8 Trafford 5055W
Antonelli Gerald r 77 Rodman
Antonelli Guido student r 8 Trafford
Antonelli Larry (Josephine) drftsmn h 75 Rodman
Antonelli Lawrence (Mary) chauf r 29 Brooks av 5141 R
Antonio Nicolo (Marie) boiler mkr h 3 Baxter av
Antonuis Fred (Mary) h 21 Pray
Antoon Antone rstr 561a Wash r 545 do
Antoon Farhard (Elizabeth) h 545 Wash
Antoon Graham student r 24 Hillside
Antoon Paul (Linda) (Star Bottling Co) 545 Wash r do
Antoon Peter S (Star Bottling Co) 545 Wash r do
Antoon Simon (Jennie) (Star Bottling Co) 545 Wash r do
Antoon Urho (Selma) carp h 24 Hillside
Antoon Wm clk r 545 Wash
Anzide Domenic (Annie) lab h 86 Main

THE COURT COLLECTION AGENCY
PUBLISHERS' ACCOUNTS A SPECIALTY
MONTHLY SETTLEMENTS
Rear 31 Cambridge St. Tel. Hay 1668 Boston, Mass.

Apakin James M (Mary) auto mech h 113 Turner
Appelin Brita E sten r 271 Holbrook rd
Appelin Cherstin wid Lars G h 271 Holbrook rd 6751J
Appelin Gustave W insp r 271 Holbrook rd 6751J
Appelin Hilda I sten r 271 Holbrook rd 6751J
Applebaum Hyman (Minnie) (Stein & Applebaum) 35 Plymouth h do 2088
Applebaum Jacob student r 35 Plymouth
Appleton Charles M (Lillian J) insp h 4 Gilbert rd
Appleton Frank T (Winifred) paperhgr r 152 Upland rd
Appleton Frederick T (Mary E) wall paper 17 Saville h 152 Upland rd
Appleyard Fred J linoleum layer 2 Wash h at E Braintree
Applin Charles mach r 63 Holmes
Appoloni Sabatino (Marietta) marble ctr h 80 Taber
Appoloni Wm lab 24 Totman r 80 Taber
Apthorp Building 9-15a School
Arbuckle Evelyn R r 127 Glendale rd 1809W
Arbuckle George W (Mary P) lwyr 1459 Hancock R203 h 305 Sea 8007
Arbuckle John J mach h 87 South
Arbuckle Joseph r 87 South
Arbuckle Robert L (Mary E) plmbr r 1057 Hancock
Arbuckle Rose wid Robert h 127 Glendale rd 1809W
Arbuckle Wyman O buyer r 127 Glendale rd
Archambeault Augustin H (Ruth) sales h 1173 Sea 5854M
Archer Leroy G (Nini L) h 54 Newton av 3172R
Archer Louis W (Violet B) rental agt h 121 Oxenbridge rd 4342M
Archibald Charles F (Agnes M) eng h 203 Centre 6250W
Archibald Mabel L bkpr 24 Vernon r 203 Centre
Archibald Percy C fore 24 Vernon h at Weymouth
Ardissino Anna M r 103 S Walnut
Ardissino Antonio boiler mkr r 103 S Walnut
Ardissino Giovanni (Domenica) lab h 103 S Walnut
Ardissino John P lab r 103 S Walnut
Ardissino Louise D clk 1447 Hancock r 103 S Walnut
Arendtz Herman F (Elizabeth C) tchr h 9 Oneida
Ariel Emory sales 230 Water r at Dor
Arienti Carlo (Mary) quarrymn h 6 Jenness
Arigoni Harry (Mary) barber h 200 Liberty
Arildsen Anna M wid John r 35 Sagamore av
Aristide Marziotto (Clotilda) shoewkr h 55 Presidents av
Arlington Thomas R (Ellen) elect h 75 Curtis av
Armani Bortolo (Mary) shoerpg 120 Brooks av h do
Armfelt Anna E bkpr 51 Commonwealth av
Armory hall 896 Hancock 5953-7044
Armstrong Adelaide C wid Frank H r 257 Highland av
Armstrong Alfred E (Florence A) eng h 69 Russell 1539
Armstrong Allan T mach r 69 Russell
Armstrong Arthur eng 71 Vernon h 225 Water
Armstrong Arthur E (Ruth) clk h 61 Vane 2702J
Armstrong Arthur J (Olive M) sales 119 Holmes h 135 Spring 4226M
Armstrong Arthur W eng r 47 Pleasant
Armstrong Carlton E clk r 69 Russell
Armstrong Clarence S (Elizabeth F) sales h 257 Highland av 6445W
Armstrong Clementine envelope mkr r 36 Appleton
Armstrong Edith B tchr r 51 Warren av
Armstrong Elizabeth wid Robert h 20 Winter
Armstrong Ethel M bkpr r 249 Billings
Armstrong George R (Edna M) eng h 39 Tyler 5905
Armstrong George T (Margaret H) acct h 117 Vassall 5585W
Armstrong Helen wid Christopher R r 232 Grove
Armstrong Leslie S clk r 69 Russell
Armstrong Margaret wid Patrick h 44 Middlesex
Armstrong Merton W sales 130 Granite r 135 Spring
Armstrong Nellie E (Mrs Wm D) died June 14 1927
Armstrong Norval C (Clara J) fore h 41 River
Armstrong Ralph L (Helen) chauf h 28 Shore rd
Armstrong Robert N h 189 Elliot av
Armstrong Samuel L (Katherine V) sales h 147 Fenno 7706
Armstrong Stanley E (Georgie E) mach h 38 Hunt
Armstrong Thomas (Bessie R) h 51 Warren av
Armstrong Thomas F (Susan E) fore h 249 Billings 8246W
Arnaud Raymond C (Hazel) mgr 1149 Hancock h 120 Spring
Arndt Salinda L wid Jacob C h 410 Highland av
Arnio Karl (Sanni) (Quality Auto Body & Welding Works) 112 Copeland h 37 Arthur
Arnio Wm hlpr 112 Copeland r 37 Arthur
Arnold A Edwin died Sept 10 1927
Arnold Alvin E florist 957 Sea r 87 Lenox
Arnold Augustine M r rear 43 Grove
Arnold Charles A (Jane E) elect h 26 Hughes 0841M
Arnold Charles F (Elizabeth A) pass agt h 79 E Squantum 0749W
Arnold Edward (Arnold & Christensen) h 87 Lenox
Arnold Elizabeth S wid Wallace W h 151 Marlboro 4503
Arnold Elvin (Frances) mach h 21 Quincy av
Arnold Harold P chauf r 79 E Squantum
Arnold Henrietta Mrs died Sept 11 1927
Arnold J Payson supt r 10 Chapman
Arnold Maynard S sales r 26 Hughes
Arnold Michael (Annie) stone polisher h rear 43 Grove
Arnold S Winthrop h 136 Old Colony av
Arnold Thomas fore 108 Newcombe av h at E Braintree
ARNOLD WARREN T (Jessie H) (Arnold's Art Store) 14 Revere rd h 28 Mechanic Tel Gra 1068W
Arnold & Christensen (Edward Arnold Andrew J Christensen) florists 957 Sea
ARNOLD'S ART STORE (Warren T Arnold) Antiques and Furniture Repairing 14 Revere Road Tel Gra 1068W See Art Stores Dept
Arnsby Henry E asst mgr r 28 Wallace rd
Aronson Abraham died Jan 13 1928
Aronson Abraham Estate garage 365 Wash
Aronson Bessie tchr Quincy sch r 48 Edison pk
Aronson Dagny student r 26 Kent
Aronson David auto mech 365 Wash r 48 Edison pk
Aronson Esther bkpr 365 Wash r 48 Edison pk
Aronson Harry hlpr 365 Wash h 48 Edison pk 2775W
Aronson Joseph (Hannah) stonectr 273 Centre h 26 Kent
Aronson Ralph C auto mech r 26 Kent
Arronte Maximino died Oct 6 1928
Arronte Rupert J (Mary J) artist h 1 Lawry
Arsenault Albert J clk r 15 Felton
Arsenault Benjamin C (Anna M) reamer h 66 Bway
Arsenault Charles J (Clara M) carp h 35 Baxter av 3993J
Arsenault Francis E mus r 15 Felton 7111M
Arsenault Fred L carp h 324 Wash
Arsenault George hlpr r 11a Baxter av
Arsenault J Roy r 11a Baxter av
Arsenault John carp r 15 Felton
Arsenault Joseph S (Beatrice A) carp h 162 Vassall 8141W
Arsenault Lena maid 8 Millers Stile rd
Arsenault Manuel (Mary) driller h 11a Baxter av
Arsenault Mildred C mus r 15 Felton

SMITH & COMPANY REALTORS
REAL ESTATE and INSURANCE OF ALL KINDS
703 Adams Street, WOLLASTON Tel. Granite 3726

Arsenault Simon (Mary) carp h 15 Felton 7111M
Arsenault Theodore hlpr r 11a Baxter av
Arsinsky Jennie r 11 Alden
Arsinsky John lab r 11 Alden
Arsinsky Michael (Sofi) reamer h 11 Alden
Arsinsky Statia shoewkr r 11 Alden
Arstin Oscar W (Louisa) engr h 118 W Elm av
Art Monument Co (Eugene Bertocchi Francesco Lungari) 65 Branch
Artese Augustine (Philipina) hlpr h 35 Water
Arthur Albert B (Mildred M) chauf r 707 Hancock
Arthur Frank E clk 2 Billings rd h at Mattapan
Arthur John M C (Frances) auto mech 15 School h 88 Trafford
Arthur Mary L student r 21 Caledonia av
Arthur Wm (Mary J) janitor Lincoln sch h 21 Caledonia av
Arthur Wm jr (Marion E) firemn h 78 Bway
Artis Albert E drftsmn r 42 Bay View
Artis Dorothy sten 180 Old Colony av r 38 Bay View
Artis Frederick C (Kate) oil Southern Artery n Bay View h 42 Bay View 2723R
Artis Harry C (Susan E) mach h 38 Bay View 3639J
Artis Helen H clk 1592 Hancock r 49 Hobomack rd
Artis Thomas E (Mary B) drftsmn h 49 Hobomack rd 7451W
Artis Wm F mach r 42 Bay View
Artoni Annie wid Antonio died Aug 26 1927
Arts and Crafts Shoppe (Mrs Louise R Danforth Frank I McBride) gift shop 53 Beale
Arvesen Anna wid Frederick C h 5 Rockview rd 1955M
Arvesen Mildred A sales r 5 Rockview rd
Arvesen Ralph A civ eng 7 Granite r 5 Rockview rd
Arvidson Amelia I r 11 Royal
Arvidson Amelia M wid Axel J h 11 Royal 5110J
Arvidson Helena K bkpr r 11 Royal
Arvidson John M (Alma) carp h 44 Copeland
Ash Alice T tchr Daniel Webster sch r 43 School
Ash Catherine V clk 1 Granite r 156 Quincy av
Ash Helen M tchr drawing pub schs r 43 School
Ash John H phys 43 School h do sum r 174 Babcock 0370
Ash Monica P student r 43 School
Ash Richard M (Albina) city phys and phys 66 Greenleaf h do 4062
Ash Wm S (Margaret) auto mech 474 Adams h 16 Beacon
Ashby Delbert R (Claire) sales h 147 Bay Side rd
Ashcroft Charles E millwkr r 492 South
Ashcroft Hazel W clk r 492 South
Ashcroft Olive M sorter r 492 South
Ashcroft Samuel F (Maud) carp 62 Pond h 492 South 1789R
Ashcroft Stanley B (Louise P) var 146 E Squantum h 55 Glover av
Ashford Ethel F tchr S J H S r 52 Cummings av
Ashland Charles A clk r 56 Botolph
Ashland Margaret sten r 56 Botolph
Ashland Theophilus F (Mary E) sorter h 56 Botolph 2135M
Ashton Alfred J mgr 179 W Squantum h at Everett
Ashworth Edward B fore 97 E Howard h at E Braintree
Ashworth Fred bkpr r 179 Upland rd
Ashworth G Fred (Constance) sales h 16 Quincy wd 5 0631W
Ashworth James (Mary) pkr h 179 Upland rd 6567J
Askeli Jacob (Matilda) mason h 19 Nelson
Askew Henry R died Mar 31 1928
Askew Sarah M wid Henry R hkpr r 19 Bass
Asklund Arthur E ptrnmkr r 60 Euclid av
Asklund Charles P (Sophie M) pntr h 60 Euclid av 0345J
Asnes Benjamin gros 143 Main h 147 do 2348
Asnes Benjamin hlpr r 256 Water
Asnes Edward (Annie) junk 11 Cyril h do
Asnes George (Annie) tlr h 256 Water 3758
Asnes Hyman student r 63 Stewart
Asnes Ida E clk 469 Hancock r 11 Cyril
Asnes Jacob (Rose) real est h 63 Stewart 2252
Asnes Lena clk r 147 Main
Asnes Mary sales r 147 Main
Asnes Morris chauf 14 Depot r 256 Water
Asnes Myer student r 63 Stewart
Asnes Rebecca clk r 147 Main
Aspesi Guisto (Maria) gro 208 Liberty h 210 do 7652W
Aspesi Olga clk r 210 Liberty
Aspinall Grace I sten h 67 Old Colony av
Aspinall James r 67 Old Colony av
Aspireaux George J (Margaret G) lumber h 138 Oxenbridge rd 6385W
Aspling Carl R (Elizabeth A) tool mkr h 117 Waterston av 6989M
Aspling Vera M sten r 117 Waterston av
Asselin Adeline M wid George h 89 Chapman 6145R
Asselin Henry L coppersmth r 7 Linden ct
Associates Hall 1240 Sea
Astill Rose A rem to Belmont
Atchison Ruth C h 58 Holmes suite 5
Atenzio Francisco butler 242 Adams
Atherly Ray W (Charlotte W) h 106 Billings rd
Atherton Charles W r 407 Palmer
Atherton Doris A clk r 53 Flynt
Atherton Frederick W clk r 53 Flynt
Atherton Harry (Annie) clk h 53 Flynt 3825M
Atherton Hough School James S Perkins master 1067 Sea cor Manet av
Atkins Arthur R (Gladys) com trav h 143 Atlantic 6228J
Atkins Eugene W (Margaret J) crane opr h 73 Botolph 6211M
Atkins Helen G h 15 Bromfield 4798M
Atkins Herbert S (Ethel) elect h 9 Bromfield 3012
Atkins John B (Lena M) acct h 29 Beach 2897
Atkins John W h 11 Clive
Atkins Wm E (Gertrude W) mach h 37 Buckingham rd 1476W
Atkinson Anna H sten r 4 Ring av
Atkinson Cora T r 25 Flynt 7542M
Atkinson Ernest (Jennie) lab h 40 River wd 6
Atkinson George (Margaret) pntr h 4 Ring av 1897J
Atkinson J Eric sales mgr 3 Arlington h at B
Atkinson John E r 19 Lowe
Atkinson Joseph P (Inez G) sales h 87 Botolph 3841 M
Atkinson Margaret C shoewkr r 4 Ring av
Atkinson Maria A wid Frank E h 25 Flynt 7542M
Atkinson Otis (Jennie L) purch agt h 41 Marion 4143 M
Atkinson Wm M (Helen B) ptrnmkr h 104 W Elm av 2706R
Atkinson Wm R student r 104 W Elm av
ATLANTIC BATTERY & ACCESSORY CO (Ernest R Philbrick) Willard Service Station Radio Service 154 E Squantum Atlantic Tel GRA 3253 See Auto Dept
Atlantic Branch Library A Zayma Connolly librarian 137 Sagamore
Atlantic Drug Co (Sydney W Young Jerome B Sullivan) 68 Newbury av 5082
Atlantic Ice & Coal Co (Hermogenes G Nogueira) 78 Cross

GODFREY COAL CO.
SELECTED GRADES OF ANTHRACITE
Tel. Milton 0502 71 ADAMS STREET, MILTON

Atlantic Improvement Association John Ramsdell sec 113 Newbury av
Atlantic M E Church Wm Shaw pastor 50 E Squantum 4417J
Atlantic Memorial Cong Church Rosemond M MacDonald pastor 73 Newbury av
ATLANTIC MOTORS INC Henry E Partridge Pres Wm F Clark Treas Authorized Ford Dealers 50 Beale Wollaston Tel Conn See right top lines
Atlantic Music Hall Bldg 112 Newbury av
Atlantic Plating Co (John N Bevis) 41 John
Atlantic Playground 69 Sagamore n Atlantic R R sta
Atlantic Post Office 70 Sagamore 4079W
Atlantic Refining Co filling sta 431 and 1187 Hancock
Atlantic Station N Y N H & H 8 Sagamore
Atlantic Theatre 112 Newbury av
Atlantic Wet Wash Laundry Inc Ingraham B F Graham pres John O Reay treas 69 Madison
Atran Joseph (Sophia) carp h 15 Alden
Attar Louis (Lillian) ship wkr h 18 Glenwood way
Attwood Constance M clk r 6 Wollaston av
Attwood Rose wid Charles W h 6 Wollaston av 3472M
Attwood Rose I bkpr r 6 Wollaston av
Atwell Wm E (Florence M) sales h 35 Beach 8235
Atwood Annie E wid Frank r 6 Bigelow
Atwood Bertrand W (Annie P) h 50 Beach 3830
Atwood Dolly B Mrs clk r 151 Marlboro
Atwood Edward E (Della M) sales h 6 Bigelow 1986J
Atwood Elmer F (Mabel R) sales h 20 Dale av 4928 W
ATWOOD EUGENE R (Annie K) Treas-Mgr Old Colony Crushed Stone Co off Vernon h 154 Putnam 0680
Atwood Frank H (Ernestine) h 223 Shellton rd 1391 W
Atwood Frederick W (Emily F) clk Ry M S h 69 Taylor 2795J
Atwood George L died Feb 6 1923
Atwood Harold F tchr Industrial sch r at E Braintree
Atwood Howard C h 94 W Elm av
Atwood Joel C (Margaret I) mgr h 55 Brooks 4945R
Atwood Kathleen M wid Walter H h 26 Taylor 6520M
Atwood Margaret r 154 Putnam
Atwood Mildred A clk r 69 Taylor
Atwood Ralph B rem to Halifax
Atwood Roy F (Margaret M) sales r 223 Shellton rd
Atwood Ruby sec r 26 Taylor 6520M
Atwood Susie L bkpr r 26 Taylor
Aubert Joseph A (Helen M) mach h 83 Gilbert
Aucoin Alcide welder r 10 Sixth av
Aucoin James H (Louise) ins agt h 10 Sixth av
Aucoin Mary opr r 10 Sixth av
Aucoin Thomas hlpr r 10 Sixth av
Aucoin Wm J (Sylvia) welder r 8 Sixth av
Audella Jesse P (Helen L) ins agt 1458 Hancock R211 h 189 Everett suite 26 3457J
Audette Diana wid Anselme h 17 Des Moines rd
Auger Albert R (Agnes H) com trav h 124 Phillips 1634J
Auger Leon sta agt 57 Federal av r at E Weymouth
Aulbach Charles H (Leonora C) sales h 23 E Squantum
Aulbach Frank J (Edith F) toolmkr h 19 Peirce 3728 J
Aulbach Mary T student r 23 E Squantum
Auld Francis L (Josephine) cabtmkr h 270 Holbrook rd
Auley John (Annie) shipftr h 45 Beech
Auringer Eva r 102 Billings rd
Aursleff Carl (Emily E) h 63 Arlington
Austin Caroline B wid Charles F h 148 Oxenbridge rd 1226
Austin Caroline F r 148 Oxenbridge rd
Austin Charles S died Oct 26 1927
Austin David R (Vera J) sales h 157 Marlboro
Austin Franklin H (Mabel) plmbr 8 Brook h 220 Kendrick av 5175R
Austin Fred W (Aimee S) h 27 Saville av 0221
Austin George H (Julia O) h 47 Packards la 3190W
Austin George H (Irene J) purch agt h 397 Beale 1968R
Austin George W (Margaret) druggist h 72 Rawson rd 2565J
Austin Henry R (Belle W) cabtmkr h 100 Elm av
Austin Isaac C (Alma L) clk h 108 Marlboro 5838
Austin James B rem to Laconia N H
Austin John H (Helen G) sales h 74 White
Austin Louis W asst mgr 1362 Hancock r 98 Revere rd
Austin Nathan E (Edith M) dentist 24 Huntly rd 1102 h do 3090
Austin Richard T (Myrtle) elev wkr h 52 Robertson 0938R
Austin Seymour L (Ethel) chauf h 56 Longwood rd 6481M
Austin W Scott (Edna) mstr Mass Fields Montclair and Wollaston schs h 37 Putnam 5696R
Austin Winifred M clk r 47 Packards la 3910W
Averill Dexter S (Barbara E) sales h 253 Highland av 0873R
Avery Albert E justice District Court of E Norfolk 8 Coddington h at Braintree
Avery Alton A (Helen M) suprvsr h 280 Whitwell 4774J
Avery Charles W (Edith) drftsmn h 249 Whitwell 6770R
Avery Edward E officer District court h at Braintree
Avery Frank L shipftr h 14 Cherry av 2426M
Avery Helen tchr Montclair sch r at E Milton
Avery James G (Sue P) auditor h 71 Marlboro Suite 19 6215J
Avery Jennie wid Nelson r 71 Marlboro
Avery John J (Mary) lieut 442 Southern Artery h 20 Lowe 1980J
Avery Julia E Mrs clk 37 Temple h 8 Ruggles
Avery Mary E bkpr 1511 Hancock r 14 Cherry av
Avery Paul E (Elizabeth J) hosemn Eng 3 h 65 Graham 6012M
Avery Roland L (Bessie G) contr 89 Pontiac rd h do 5112
Avery Wm r 64 Apthorp
Avery Wm C (Carrie M) h 14 Alleyne ter 6218W
Avery Wm J (Julia E) mach h 8 Ruggles 2310W
Avgerinos Nicholas hlpr r 170 Albatross rd
Avgerinos Tina wid Alexander h 170 Albatross rd 4343W
Axberg Carl G clk B r 34 Tyler
Axberg Charles J (Anna E) mach h 34 Tyler 3464M
Axberg Ella J sten r 34 Tyler
Ayer Edward S (Bertha R) supt h 294 Atlantic 6542 R
Ayer Frederick W reporter 1163 Hancock r 191 Upland rd
Ayer Nellie wid Wm r 239 Whitwell
Ayer Roy clk r 12 Clark
Ayers Alice M hkpr 556 Wash
Ayers Dorothy A clk r 4 Gannett rd
Ayers Katherine A wid Albert G h 4 Gannett rd 2802 R
Ayers Richard elect h 4 Gannett rd
Ayers Ruth M r 11 Tyler
Ayers W Eben jr (Ernestine R) sales h 118 Russell
Ayers Wm B (Sarah M) pastor Union Cong ch h 35 W Elm av 2990

ATLANTIC MOTORS INC.

50 Beale Street, Wollaston, Mass. Authorized Ford Dealers Telephone Granite 6230

Aylies A Jules (Melanie) hrdrsr h 105 Hollis av 2787 M
Aylward see Alward
Aylward James F r 11 Gould
Aylward Theresa L wid Leo bkpr r 41 Shirley 1071J
Ayre Effie wid George r 23 Highland av
Ayres Avis D wid Sereno N sec h 202 Beach 7159M
Ayres Erle B clk r 202 Beach
AYWON STORAGE BATTERY CO (Arthur L Patstone and John F Clinton) Batteries and Ignition Work 184 Washington Tel GRA 1586 See Batteries Dept
Azadian Arthur G clk h 37 Faxon rd
Azzarone Matteo lab r 77 Union
B & S Hosiery Co (Myer Bloom Abraham Stein) 1444 Hancock
Baader Albert S (Helen M) elect eng h 46 Arnold 8505W
Baader J Albert (Marion H) sales mgr h 1 Chickatabot rd 4802
Babb Albert E (Ethel M) adv mgr h 9 N Central av 8269W
BABBITT GEORGE E Radio and Automobile Batteries Automobile Tires 418 Hancock Resides 420 do Tel GRA 4085 See Auto Dept
Babbitt Harry P sales 44 North h at Edgewood R I
Babbitt Hazel I Mrs h 192 Albatross rd
Babbitt Theodore D (Alice) plmbr h 18 Newcomb
Babcock Adella F wid Harleon P h 36 Greene
Babcock Ellen M Mrs h 28 Brook
Babcock Helen r 36 Greene
Babcock Hope A r 36 Greene
Babcock John J h 73 Lawn av
Babcock Kenneth W (Dorothy C) entimologist h 281 Fayette 7769M
Babcock Preston K (Blanche) rem to Needham
Babcock Wm A (Mildred H) rem to Weymouth
Babcock Wm M (Eva B) chauf h 29 Edwards 4588W
Babin Alexander P (Helen J) mar eng h 116 Copeland
Babin Jennie H wid Allen P clk 1435 Hancock h 30 Arthur
Babson Angela r 6 Chatham
Babson Anne E wid Joseph r 127 E Squantum
Babson Geneva E wid Rudolph R h 6 Chatham 5682W
Babson Harold D auto rpr r 6 Chatham
Babson Rudolph R died June 14 1928
Baccari Loretto (Gina) lab h 50 Brooks av
Bachelder Carl F (Lucy S) pres-treas 290 Wash h 103 Phillips 4967
BACHELDER MOTOR CO Carl F Bachelder Pres and Treas Dodge Brothers Motor Cars and Trucks 290-292 Wash See Auto Dept
Bachman Emil watchmkr 1592 Hancock r at Waltham
Bachman Frank (Elizabeth) fore 97 E Howard h 9 Farnum 5917W
Bachrach Inc Mrs Helen M Reed mgr photos 17 Saville R10
Backman Bertel drftsmn r 57 Cranch
Backman Carl P (Alma L) carp h 417 Furnace Brook pkway
Backman Ellis sales 68 Wash r 57 Cranch
Backman Emil F (Irene) stonectr h 5 Carlmark
Backman Otto (Signe M) stonecarver h 57 Cranch 3934
Backofen Martin (Aurelia) h 23 Centre rd
Bacon Elmer A (Mary A) cond h 138 Farrington 7826W
Bacon Flora M wid George F r 52 Davis
Bacon Harry C (Agnes G) sales h 12 Casco 1974M
Bacon James H clk 1416 Hancock r at Hull
Bacon John (Elizabeth S) hlpr h 31 Read av
Bacon Katherine prin 1102 Hancock h at Newton
Bacon S Coleman collr 1535 Hancock R14 h at Needham
Badger Clyde C (Mabel L) sales h 434 Beale
Badger Edward J (Martha A) glue h 9 Park 7362W
Badger Frank E (Elizabeth A J) lumber supvr h 15 Clive 4891M
Badger Fred L (Mertella C) acct h 137 Crescent 0717M
Badger George R (Mary L) mach h 256 Safford 5576 M
Badger Harold R (Alice M) (Badger's Garage) h 19 Estabrook rd 6213W
Badger Irving L (Ethel R) (Badger's Garage) h 44 Shirley 5869W
Badger Louis K (Alice M) (Badger's Garage) h 116 Crescent 0138W
Badger Mabel S wid George L sec h 122 Crescent 0138M
Badger Mary E maid 434 Beale
Badger Nellie R wid Wm E h 116 Crescent
Badger Nettie R wid Charles F r 116 Crescent
Badgers Garage (Louis K Harold R and Irving L Badger) 570 Adams
Badot Emile J r 31 Francis av
Badot Estelle clk r 31 Francis av
Badot Joseph (Juliette) fore 43 Vernon h 31 Francis av
Baer Otto A ins agt 1458 Hancock r 15 Samoset av
Bagen Doris r 71 Wash
Bagen John L clk r 71 Wash
Bagen Mary Mrs r 71 Wash
Baggs Joseph E (Catherine E) mgr h 19 Herbert rd 3584M
Baghdadlian Richard T (Ajyganosh) tlrg 694a Hancock h 10 Sachem
Bagley John F (Mary E) elect h 52 Hamilton av
Bagley M Willis (Delia) carp h 49 Alton rd
Bagnall Edwin E E appr plstr r 16 Pelican rd
Bagnall Edwin H (Eliza) plstr h 16 Pelican rd
Bagnall John J (Margaret) pkr h 93 Standish av 3315M
Bagnall John J jr (Ruth E) (Wollaston Battery Service Station) 9 Old Colony av r 93 Standish av
Bagnall Stephen F (Wollaston Battery Service Station) 9 Old Colony av r 93 Standish av
Bagnaschi Italo archt r 274 Liberty
Bagnaschi Romolo (Palmira) stonectr h 274 Liberty
Bagnell Andrew J (Eva M) h 62 Warren av
Bahe Harry (Arline L) insp B h 65 Hillside av 3580J
Bahr Beatrice B bkpr 7a Depot r 33 Charlesmount av
Bahr Charles W pres-treas 304 Quincy av and 7a Depot h 33 Charlesmount av
Bahr Charles W Co Inc Charles W Bahr pres-treas Mrs Mary B Bahr v-p clk real est 304 Quincy av and 7a Depot
Bahr Helen S clk r 33 Charlesmount av
Bahr Mary B Mrs v-p-clk 304 Quincy av and 7a Depot h 33 Charlesmount av
Bailer Frederick J r 10 Trask av
Bailer Frederick J jr (Mary C) carp h 10 Trask av 3136W
Bailer Martha J r 34 Copeland
Bailey Charles D (Nellie M) carp h 588 South 6785 W
Bailey Charles I carp r 588 South
Bailey Charles W (Mabel E) v-p B h 365 Highland av 1111
Bailey Clyde M (Gertrude M) sales 39 Wash h 52 Walnut 3986
Bailey David W reporter r 365 Highland av
Bailey Doris L sten r 104 Willow
Bailey Elizabeth G tchr S J H S r 34 Spear

ACCOUNTS COLLECTED FOR PUBLISHERS
THE COURT COLLECTION AGENCY
MONTHLY SETTLEMENTS
Rear 31 Cambridge St. Tel. Hay 1668 Boston, Mass.

Bailey Elizabeth M wid Oscar S W r 165 Highland av
Bailey Emma maid 109 Grand View av
Bailey Emma L wid T Wendell r 269 Beale
Bailey Ernest (Isabella) mach h 36 Carlson
Bailey Frederic S (Sybil A) investments B h 33 Overlook rd 5406W
Bailey Harry F (Cora R) bkpr h 262 Safford 2639J
Bailey Howard E (Ruth E) eng h 256 Fayette
Bailey J Marjorie tchr Q H S r at Hyde Park
BAILEY J W & SONS CO Wood Mantels and Interior Finish 14 Washington North Boston Tel RIC 1067 See Interior Finish Dept
Bailey Jeanette student r 365 Highland av
Bailey Jennie E tchr h 165 Highland av
Bailey Leslie (Elgia) mach h 66 Taylor 1197M
Bailey Lester P (Blenda G) tool mkr h 23 Sterling
Bailey Mary A wid George E h 567 South 3124R
Bailey Prudence E clk r 588 South
Bailey Ralph I (Sigrid L) mach h 405 Hancock
Bailey Ralph S mgr r 365 Highland av
Bailey Robert (Georgine) mach h 185 Kendrick av
Bailey Ruth M sten r 262 Safford
Bailey Rutherford E (Susan A) mgr h 104 Willow 1698
Bailey Rutherford E jr student r 104 Willow
Bailey Shirley F sten r 104 Willow
Bailey Stanley W (Eva F) elect h 136 Old Colony av
Bailey Thelma sales r 405 Hancock
Bain Earl S clk r 28 Flynt
Bain Eva B wid Barnabus H h 24 Prospect av 2601W
Bain Ina M tchr N J H S r 28 Flynt
Bain John (Gwynne) mach h 179 Granite 7265J
Bain Samuel R (Jennie C) fore h 28 Flynt 7066M
Bair Mary D tchr N J H S r 34 Prospect
Baird Anna H clk h 656 Hancock
Baird C Campbell (Marion G) disinfectants h 73 S Central av 2957
Baird Henrietta D r 73 S Central av
Baird Murray B (Fay H) rem to Camb
Baker Abbie F wid Albert L h 19 Winthrop av
Baker Albert clo 1647 Hancock h at Mattapan
Baker Albert H (Annie E) boiler insp h 68 Standish av 3901R
Baker Alexander F (Mina N) mach h 67 Pilgrim boul 3761W
Baker Annie B nurse r 52 Lincoln av
Baker Arthur H chauf 14 Cottage av r 92 Farrington
Baker Bertha L sten r 270 Safford
Baker Carl F student 140 Summit av
Baker Carl H (Gretchen D) clk h 156 Waterston av 5462W
Baker Carleton N lwyr 1535 Hancock R14 h at Dor
Baker Charles D (Dominion Collecting Agency) 1535 Hancock R14 h at Dor
Baker Charles H student r 58 Apthorp
Baker Charles S (Alice E) sales h 58 Apthorp 7032J
Baker Charles T (Jennie W) bkbndr h 215 Safford 0305
Baker Charlotte student r 81 Brook suite 22
Baker Clifton H (Winifred E) city councillor wd 5 h 140 Summit av 0892
Baker Daniel sales 75 Adams r 199 Upland rd
Baker Doris M sec r 62 Bayfield rd north
Baker Dudley M (Shawmut Laundry) 14 Alleyne h do
Baker Earl R (Lilah D) sales eng h 85 Fenno 6245J
Baker Edgar R (Kathaleen) carp h 30 Hill 1964W
Baker Edison M linemn r 20 Cherry
Baker Edward E (Jessie A) mldr h 71 Billings rd
Baker Eldon E (Ella A) mgr h 62 Bayfield rd North 7297M
Baker Ernest H (Mary T) cust insp h 73 Willet 5262 J
Baker Ernest P (Sarah C) mach h 88 Rockland
Baker Esther Mrs waitress r 28 Harrison
Baker Evelyn G sten r 62 Bayfield rd North
Baker Frank A (May W) acct h 99 Waterston av 3157
Baker George A (Myra E) bkpr h 210 Wilson av 8575W
Baker George D died Aug 11 1927
Baker George S real est 25 Billings rd h 270 Safford 6708
Baker George W (Alida R) h 401 Quincy Shore resv 5813
Baker Gilbert D chocolate mkr r 63 Brooks
Baker Gordon S (Kennard Radiola) 671 Hancock r 85 Summit av
Baker Guy T (Sadie) electro h 55 Coddington
Baker Harold A (Jean V) mgr h 45 Cliff 1071W
Baker Harold C (Maude E) supt h 53 Beach 6206
Baker Hattie M h 46 Appleton 4682W
Baker Helen sten 137 Cross r at S Weymouth
Baker Horace R (Doris M) janitor 20 Beale h 344 do 7918M
Baker Howard W (Bessie M) sales h 18 Grand View av
Baker Iva M r 62 Bayfield rd North
Baker Jackson (Gladys) carp h 21 Oakwood rd
Baker James C eng r 215 Palmer
Baker James H shpr r 59 Pond
Baker James H (Mary S) police 442 Southern Artery h 179 Whitwell
Baker James P (Doris M) mgr 520 Sea h 21 Gannett rd
Baker Joseph C died May 29 1928
Baker Josephine D tchr Q H S h 179 Upland rd
Baker Lawrence E (Mildred C) fore 50 Brooks h 197 Billings rd 1131R
Baker Leland M (Janet F) chemist h 106 Hamden cir 6188M
Baker Lewis F (Frances E) sales h 26 Phillips 4216
Baker Lorenzo D treas 108 Newcomb av h at Newton
Baker Louise tchr Q H S r at Melrose Hlds
Baker M Doris sec r 62 Bayfield rd North
Baker Mabel I sten r 68 Standish av
Baker Margaret wid George S r 270 Safford
Baker Olive C tchr dancing r 68 Standish av
Baker Paul S student r 140 Summit av
Baker Reuben R pres 108 Newcomb av h at Wellfleet
Baker Roger M bkbndr r 140 Summit av
Baker Roy C (Marion T) bkbndr h 85 Summit av 7694
Baker Sadie M Mrs matron 1573 Hancock h 55 Coddington
Baker Samuel F mach r 67 Pilgrim boul
Baker Sidney S (Mary E) clk h 92 Farrington
Baker Sidney S jr rem to N Y City
Baker Tena M r 270 Safford 6708
Baker W Norman bkpr r 67 Pilgrim blvd
Baker Walter M (Josephine A M) fore h 247 Belmont 5742
Baker Walter N (Grace E) druggist h 63 Brooks 3341W
Baker Walter N jr welder r 63 Brooks
Baker Warren D (Marie) chauf 19 Saville h 324 Granite
Baker Wm C died Nov 1 1927
Baker Wm E (Florence M) mach h 68 Brockton av 6748R
Baker Wm H mach h 59 Pond
Baker Yacht Basin Inc Reuben R Baker pres Lorenzo D Baker treas yacht bldrs 108 Newcomb av
Balbo Anthony (Mary) pipe ftr h 36 Winthrop pk
Balboni Louis F leawkr h 150 Waterston av

Balboni Louis T (Helen C) paper ruler h 150 Waterston av
Balboni Mary A tchr C J H S h 200 Presidents la suite 6
Balch George L (Marion L) sales h 99 Montclair av 5122W
Balch Malcolm W (Mildred W) acct r 9 Wampatuck rd
Balcom Rubric G (Grace H) mgr h 124 Greenleaf 3112
Balcom Teresa sec r 124 Greenleaf
Baldassini Agatha Mrs rem to Newark N J
Baldassini Carmen (Christina) stonectr and gro 45 Crescent h do
Baldassini Carmela wid Francisco h 504 Willard
Baldassini Giuseppe (Angelina) stonectr and gro 121 Copeland h 113 do
Baldassini Mary stitcher r 45 Crescent
Baldassini Umberto (Josephine R) stonectr 48 Penn h 396 Quarry 8354M
Balderston Lena M bkpr r 14 Bradford
Balderston Ralph (Lena M) mgr 369 Wash h 105 Willow av 5734J
Baldi Edward (Giaconia) clk h 45 Germain av
Baldi James pipe coverer r 45 Germain av
Baldi Phillip lab r 68 Bway
Baldi Philip pipe coverer r 45 Germain av
Baldner John P meatctr 1380 Hancock h at Randolph
Baldovin Achille E (Emma M) fruit 378 Granite h 138 Common 6869W
Baldovin Emma M Mrs clk 378 Granite h 138 Common
Baldridge R A Mrs h 111 Atlantic
Balducci Amedeo r 59 Columbia
Balducci Arturo (Julia) tkg h 59 Columbia 0997M
Balducci John r 59 Columbia
Baldwin Agnes F wid Charles died Mar 1 1928
Baldwin Agnes T sec h 191 Belmont
Baldwin Emily W clk r 388 Highland av
Baldwin Fred H sales 178 Water h 61 Presidents av
Baldwin Grace M Mrs r 201 N Central av
Baldwin J Thomas (Florence R) sales h 28 Davis 2468J
Baldwin Marcia Mrs cook 1 Sea
Baldwin Wm H (Marjory C) civ eng h 34 Kemper 1536
Balentine Albert E student r 202 Safford
Balentine Albert H (Sarah F) pntr h 202 Safford 2476W
Balfour Charlotte clk r 185 Fayette
Balick John lab r 589 South
Balkam A Gertrude wid Charles H bkpr h 20 Safford
Balkam Charles H r 20 Safford
Balkam Gilbert (Gertrude M) sales mgr h 67 Prospect av 5640J
Balkam Stephen B r 67 Prospect av
Balard Bland (June W) adv h 45 Norton rd 7961W
Balard Carrie M Mrs r 10 Wedgewood
Ballard Ward H (Bertha G) asst wharffinger h 17 Newport ter 2816W
Ballen Joseph A L (Martha A) nurse h 17 The Strand
Balloch Roy H radio wkr r 7 Bates
Ballou Albert M (Jennie M) railrd cond h 74 Bayfield rd South
Ballou Arthur C (Mary M) crane opr h 85 Rogers
Ballou Daniel E (Agnes G) var h 36 Grove
Ballou Howard R student r 74 Bayfield rd South
Ballou John C h 81 Rogers
Ballou John R (Ethel J) plmbr r 81 Rogers
Ballou Kenneth S (Marion W) adv mgr h 308 Highland av 3724M
Ballou Wm R (Louise G) mach h 32 Grove 4501R
Ballou Wm R jr (Mary A) elect h 2 Bunker Hill av
Balmayne Malcolm G (Evelyn H) supt h 222 Newbury av
Balozas Frank B (Koula) shoe rpg 561 Wash h 539 do
Balsor George W meats 145 Beach h at Dor
Baltzer Benjamin (Helen B) carp h 129 Merrymount rd 5746W
Baltzer Richard K student r 129 Merrymount rd
Balzano Frederick pntr r 108 Sumner
Balzano Louis pntr h 108 Sumner
Balzerini Emilio (Giovannina) cement wkr h 164 West
Bamford Clara E pkr r 14 Holmes
Bamford Mary wid Doctor h 14 Holmes 5649M
Bamford Ralph J mach r 14 Holmes
Banck Peter C (Marion H) mstr mariner h 40 Bayfield rd South 5849W
Bancroft Irving S (Josephine) rem to Braintree
Bancroft Wm F clk r 6 Bromfield
Bando Domenico (Filomena) shoerpg 7 Brooks av h 134 Liberty
Banett Anna C wid S Cyrell died Aug 14 1927
Banghart Clarence A (Julia M) sales h 3 Florence 4482J
Bangs Vinton P (Edith W) asst treas h 95 Putnam 6105M
Banker Albert C leather gds B r 159 E Elm av
Banks Burpee A (Jessie A) meats 133 Beach h 9 Gould 8074M
Banks Charles F (Janet M) sales h 46 Conant rd 1170W
Banks Edward J (Margaret) pntr h 99 Glencoe pl
Banks Gordon T (Miriam G) statistician h 115 Winthrop av 2739W
Banks Thomas lab r 5 Moscow
Banks Willard C (Mary A) auto rpg 121 Standish av h 48 Newton av 2221
Banuk Stanislaus (Josephine) lab h 40 Winthrop pk
Baptiste Lorrain G (Nellie F) insp h 64 Lawn av 3922M
Baram Anna P sales r 4 Lyndon rd
Baram Benjamin (Eva) meatctr h 4 Lyndon rd 8624W
Baram Elizabeth clk 1447 Hancock r 4 Lynden rd
Baram Eva Mrs meats 116 Sumner h 4 Lyndon rd
Baram Harold clk 116 Sumner r 4 Lyndon rd
Baram Lily r 4 Lyndon rd
Baran Stanley J (E Gertrude) fore h 129 School
Baratelli Eliza wid Angelo h 128 School
Baratelli John (Catherine) chauf r 128 School
Baratelli Norma D drsmkr r 128 School
Barba Daniel U S N r 125 S Walnut
Barba Mary wid Orazio r 125 S Walnut
Barba Michael (Giorlantina) pipe ftr r 125 S Walnut
Barba Nicholas U S A r 125 S Walnut
Barba Orazio died July 28 1927
Barba Salvatore r 125 S Walnut
Barbardoro Giovanni B (Mary) ins agt 1400 Hancock h 64 Verchild 1658J
Barbardoro Mario (Julia) shoes h 27 Harris 8174W
Barber Jean clk r 92 Elm av
Barber Joseph K (Ada J) machny B h 92 Elm av
Barbers Union Local No 390 James H Williams sec Union Hall 1382 Hancock
Barbone Joseph chauf r 77 Union
Barbone Michael (Elizabeth) hlpr h 77 Union
Barbone Peter (Eleanor) mach h 81 Union
Barbour Arthur J (Margaret E) fore 550 Adams h 26 Dockray 6711
Barbour Emma W wid Thomas S h 32 Prospect 5389J
Barbour Eugene A died Nov 3 1928
Barbour Florence W socialwkr r 32 Prospect

ERNEST G. PAIGE
INSURANCE OF EVERY DESCRIPTION
65 Granite St., Quincy. Tel. GRA 5200 87 Kilby St., Boston. LIB 7225

Barbour Mathilda wid Eugene A h 47 Garfield
Barbour Melissa A wid John h 28 Glendale rd 3481
BARBOUR PERLEY E (Mary A) Pres-Treas Barbour Publishing Co 1163 Hancock Tel GRA 8400 h 176 Adams Tel GRA 1410
Barbour Presley G (Janey) sales 550 Adams h 609 do
BARBOUR PUBLISHING CO Publishers Quincy Evening News 1163 Hancock Perley E Barbour Pres-Treas Tel GRAnite 8400 Connecting all Depts
Barbour Richard H mgr 1163 Hancock r at Milton
Barbour Walter G r 176 Adams
Barclay Herbert E (Blanche G) contr 17 Gilbert rd h do 0152R
Barclay R Eleanor sec r 17 Gilbert rd
Barden Clara companion r 38 Beach
BARDEN R CREAM CO (Mrs Anna Adams Rodney T Mooney) Creamery 192 Granite Tel GRA 7540 See Milk & Cream Dept
Bardsley David G (Bertha M) treas h 149 Farrington 5121M
Barker Andrew W (Helen M) rem to Stoughton
Barker Arthur T (Elsie L) elect eng h 95 Edwin
Barker Bernardine C r 50 Ellington rd
Barker Charles E (Elizabeth F) sales h 50 Eliington rd 0018
Barker Constance sec r 60 Spear
Barker Edward (Zita M) acct h 99 Sharon rd 0458J
Barker Edward F (Augusta E) mach rpr h 46 Franklin av
Barker Elwyn O student r 50 Ellington rd
Barker Forest M (Winifred M) mgr r 91 Tyler
Barker George lab Nut Island screen house r at Weymouth
Barker George E student r 11 Clark
Barker Herbert ins agt 1400 Hancock h 176a Beach
Barker Herbert S jr (Hilda T) ins h 547 Furnace Brook pkway
Barker Isabel wid George A h 60 Spear 4514W
Barker John F (Jessie A) h 74 Kemper 2812R
Barker Lizzie D died Nov 4 1927
Barker Marian L tchr r 324 Farrington
Barker Samuel F h 324 Farrington 6004M
Barker Theresa wid Herbert S h 151 Monroe rd 5210 W
Barker Wm H r 177 Summit av
Barkley Merville R (Isabel P) sales h 44 Campbell 4789J
Barkman Sylvester (Mary) cement wkr h 391 Water
Barlow Louise J wid Frederick h 55 Buckingham rd 0770M
Barlow Martha C wid Elisha J h 139 Norfolk
Barlow Walter R (Caroline L) plater h 14 River
Barlow Warren J (Mabel A) carp h 124 Belmont 6756M
Barnaby Emma M opr r 74 Germain av
Barnaby Eugene (Esther) brklyr h 74 Germain av
Barnaby George T (Margaret M) prntr h 78 Baxter av
Barnaby Helen R r 74 Germain av
Barnaby Irving M (Margaret) lab h 257 Granite
Barnard Cordelia tchr John Hancock sch r 98 Phillips
Barnard Harriet wid Walter stitcher h 29 Saville
Barnard James J shoe rpr rear 561 Wash h 4 Curtis av
Barnard Jeannette wid Herbert h 263 Granite
Barnard Lottie J Mrs r 308 Water
Barnard Mercedes M wid John H r 10 Woodward av
Barnes Albert L (Lavonne) civ eng h 33 Sherman 0509M
Barnes Archie L (Flora) paper hgr h 12 S Central av
Barnes Arnold r 661 Wash
Barnes Bertram G (Susan C) ship drftsmn h 202 Kendrick av 7557
Barnes Blake (Ruth N) statistician h 100 Bayfield rd North
Barnes Charles E A (Minnie E) h 257 Beale 2185R
Barnes Doris sten r 12 S Central av
Barnes Dorothy wid Linwood sten r 222 Billings rd
Barnes Ella D clk r 760 Hancock
Barnes Eva M wid Clarence P r 42 Maypole rd
Barnes Gertrude A Mrs h 60 Samoset av
Barnes Henry Alden sales r 296 Highland av
Barnes Henry Allen (Cecelia) mgr h 3 Elm av 5450W
Barnes Henry S (Ella C) mstr mariner h 760 Hancock 2063W
Barnes Howard C (Sophie) costumer h 183 Pine 0189 R
Barnes Jeannette H wid Henry A h 296 Highland av 6824W
Barnes John mach h 656 Hancock
Barnes John I Vonie) sales h 66 Virginia rd 1401R
Barnes Leon C (Grace G) purch agt h 8 Rawson rd 1797J
Barnes Lillian H tchr S J H S r 53 Spear suite 4
Barnes Mabel M Mrs mgr 35 Beale h at Dor
Barnes Martin plmbr r 21 Bent ter
Barnes Wm E (Maria) real est 121 E Squantum h 119 do 5735
Barnes Wm O H (Vernetta G) elect eng h 30 Webster 6597R
Barnes Wm P (Elizabeth) drftsmn h 257 Beale 2185 R
Barney Irene sten r 48 Hamden cir
BARNEY & CAREY CO Henry E Sutherland Pres Joseph H Carey Vice Pres James L Barney Treas Lumber and Builders Supplies 95 Norwell Dorchester 205 Freeport Dorchester and Granite av Milton See left top lines
Barnicoat Charles H batteries r 38 Bradford
Barnicoat F Charles (Mary) granite 17 Intervale h 38 Bradford 0104W
Barnicoat Frederick H (Mary M) real est h 1 Independence av 0897
Barnicoat Howard batteries h 38 Bradford
Barnicoat Minnie V r 1 Independence av
Barnicoat Nelson W (Margaret) h 28 Trescott 7355J
Barnicoat Stanley H (Mary A) (S Quincy Realty Co) 43 Franklin h 9 Ritchie rd 0445J
Barnstead Wm F (Edna J) sales h 30 Moffat rd 1364 J
Baron Carl sales 39 Independence av r at B
Barone Carmelo (Sebastianna) lab h 135 Liberty
Baroni Antonio (Lena) clk h 70 Trafford
Barr Dorothty E student r 54 Walker
Barr James janitor Squantum sch h 47 Bayfield rd North 7297R
Barr Walter ins r 34 Hobomack rd
Barr Wm K (Mary C) iron mldr h 3 Cottage av suite 5
Barrett Alice B sten r 52 Elm
Barrett Brook (Olive) mgr h 80 Tyler
Barrett Delia maid 101 Monroe rd
Barrett Edward D (Rose B) undtkg 52 Elm h do 0416
Barrett Edward J (Theresa L) ironwkr h 1133 Sea 3069W
Barrett Eliott B (Olive P) frt agt r 80 Tyler
Barrett Elmer J lndywkr r 1133 Sea
Barrett Evelyn T switchboard opr r 1133 Sea
Barrett Francis D student r 52 Elm
Barrett Francis E lab r 1133 Sea
Barrett Frank M (Gertrude) lab h 48 Sherman
Barrett Grace K clk h 252 Fayette 2998W

MANGANARO MUSIC AND FURNITURE CO., INC.
FURNITURE — PIANOS — RADIOS — VICTROLAS ORTHOPHONIC
Sheet Music — Carpets and Rugs — Ranges
1554-56 Hancock St. Tel. Granite 3111-R

Barrett Irene T sten r 236 Hollis av
Barrett Mary A sten r 52 Elm
Barrett Mary E wid Charles died Sept 16 1927
Barrett R Louise sten r 52 Elm
Barrett Ralph T (Lena E) fore h 82 Ruggles
Barrett Thomas F (Lillian) auditor h 45 Holyoke
Barrett Thomas F lab h 95 Edison pk
Barrett Viola r 252 Fayette
Barrie Frederick S carp r 15 Greenwood
Barrie Raymond L (Nella W) prntr h 15 Greenwood 6135W
Barrie Robert (Agnes) steelwkr h 24 Marsh
Barrie Thomas (Elizabeth A) surveyor h 23 Merrymount ter 3869M
Barron Adeline F shoewkr h 500 Willard 0761R
Barron Charles (Lotta C) supt 47 Wash h 33b Revere rd 3640W
Barron Clarence B rem to Texas
Barron John J (Margaret G) elect r 292 Common
Barron Louise M opr h 500 Willard
Barron Margaret E died Oct 16 1928
Barron Stanley (Ellen) fore h 129 School
Barron Wm H (Josephine) elect h 53 Darrow
Barrow Janette E tchr r 17 Merrymount rd
Barrows Alvin L (Florence M) lab h 13 Quincy
Barrows Bertram W chemist r 17 Merrymount rd
Barrows Elijah P (Elvie M) master industrial sch h 17 Merrymount rd 2226J
Barry see Barrie and Berry
Barry Abraham (Bertha) antiques 495 Wash h do 6622M
Barry Alice R sten 37 Adams r 117 Glendale rd
Barry Alice T wid Wm B r 322 Copeland
Barry Ambrose T plmbr 14 Quincy av r 210 Whitwell
Barry Arthur sales 831 Hancock r at E Braintree
Barry Christopher J (Beatrice M) clk h 949 Hancock
Barry David P (M Agnes) sales h 117 Glendale rd 4369M
Barry Edward H (Mary A) chauf Eng 1 h 39 Quincy av
Barry Edward H (Grace E) clk h 803 Hancock
Barry Elizabeth Mrs r 101 Harris
Barry Elizabeth R bkpr r 206 E Squantum
Barry Ellen wid Edward F h 184 Independence av 3604R
Barry Ellen J wid Peter A h 128 Crescent
Barry Fred F (Marie G) chauf 64 Summer h 20 Burns av 5134R
Barry George r 231 Harvard
Barry Gertrude tchr Home Making sch r at Newtonville
Barry Herbert F (Edith G) sales h 72 Marlboro 2545M
Barry James lab r 43 Glover av
Barry John J janitor Gridley Bryant sch h 38 Bates av 1055R
Barry John J (Sarah) prod h 190 Liberty 5057
Barry Joseph J auto mech r 31 Brockton av
Barry Joseph L (Gertrude K) real est 444 Sea h 31 Brockton av 5302M
Barry Lawrence J (Alice M) plmbg 14 Quincy av h 43 Cushing 0924R
Barry Louis E meatctr 83 Beale r 132 Sagamore
Barry Margaret M tchr h 210 Whitwell 0342R
Barry Margaret M wid Michael J h 15 Eddie
Barry Mary wid Patrick h 132 Sagamore
Barry Mary E r 38 Bates av
Barry Mary G tchr Q H S r at B
Barry Michael lab r 43 Glover av
Barry Michael P hosemn Q F D 26 Quincy av r 12 High School av
Barry Patrick T (Helen T) stage mgr 12 Chestnut h 34 Dorchester av 4032J
Barry Philip fore 53 W Squantum h at E Milton
Barry Raymond S (Rose M) lab h 12 Mechanic 8341 W
Barry Richard F (Mary) autos h 28 Adams 0511M
Barry Richard J (Mary E) real est h 206 E Squantum 1458J
Barry Richard J jr real est r 206 E Squantum
Barry Robert E transitmn R30 City Hall r 117 Glendale rd
Barry Ruth H mach opr r 128 Crescent
Barry Shorthand School (Charles F McCarthy) 1426 Hancock R205 6314
Barry Thomas F (Ellen) elect h 56 Whiton av
Barry Walter E stmftr r 20 Burns av
Barry Walter M bkpr r 184 Independence av
Barry Wm (Nora) clk h 20 Chester 6191M
Barry Wm J lab r 132 Sagamore
Barry Wm M (Katherine M) mach h 68 Glover av
Barry Wm P (Cora) elect 12 Chestnut h 229 Independence av 5139M
Barsamian Paul (Pearl) mach h 450 Hancock
Barsanti George R mach r 66 Plymouth
Barsanti Susan E rem to Plymouth
Barsell Caroline wid Andrew h 167 Whitwell
Barsella Henry (Alvera) pool 9 Brooks av h 59 Taber sq
Barsellai Maria wid Antonio r 172 Liberty
Barselle Edwin A (Emma E) hlpr 18 Granite h 56 Cranch 6772W
Barstow A Wilson supvr r 75 Rawson rd
Barstow Albert L clk r 122 Kemper
Barstow Alton M (Betsy W) shpr h 75 Rawson rd 3255M
Barstow Clarence H cond h 121 Clay
Barstow Eben N (Rachael L) paper dlr h 84 Winthrop av 3473R
Barstow Ella B r 121 Clay
Barstow Francis V (Ann A) lwyr h 867 Hancock 2627 J
Barstow Gilbert L student r 84 Winthrop av
Barter Esther M Mrs clk 1359 Hancock R5 h 12 Ruggles
Barter Frank J (Estelle J) int rev agt h 209 Beach 0387M
Barter Percy A (Esther M) sales h 12 Ruggles 8614 M
Bartholomew Anthony (Lillian) rem to Dor
Bartholomew Fred (Rachel) carp h 60 Ellerton rd
Bartlett Amos C (Unabelle A) eng h 10 Dunbarton rd 1259M
Bartlett Arthur J (Alice C) asst treas h 69 Phillips 1894M
Bartlett Belden (Anne) chemist h 19 Albany 6494W
Bartlett Blanche S Mrs bkpr 180 Old Colony av r 72 Goddard
Bartlett Charles A (Ernestine F) clk h 233 Shellton rd 8532
Bartlett Francis E mach r 11 Pierce
Bartlett Frank (Dorothy F) jwlr 299 Newport av h 85 Sharon rd 7219J
Bartlett Fred A (Ethel C) phys 308 Beale h do 0118
Bartlett Fred W (Eva A) eng h 137 Billings
Bartlett Harold W (Ruth H) sales h 33 Sharon rd
Bartlett Herbert E mach r 24 Flynt
Bartlett James H (Martha M) mach h 49 Bicknell 4569R
Bartlett James H jr civ eng r 49 Bicknell
Bartlett John R rem to Colorado Springs Colo
Bartlett Louis G sales 1546 Hancock r at S Braintree
Bartlett Louise C student r 69 Phillips

PUBLISHERS' ACCOUNTS SOLICITED
THE COURT COLLECTION AGENCY
COLLECTIONS MADE EVERYWHERE
Rear 31 Cambridge St. Tel. Hay 1668 Boston, Mass.

Bartlett Philip W washing machines 831 Hancock h at Lynn
Bartlett Raymond A (Pauline E) mgr h 754 Hancock
Bartlett Raymond A jr clk r 754 Hancock
Bartlett Wm C drftsmn r 7 Temple
Bartolomeo John (Teresa) lab h 325 Water
Barton Edward driver 50 Brooks r at Avon
Barton Everett P (Esther) lab h 31 Cherry av
Barton Irene S wid Wm G tel opr r 8 Hamilton
Barton James jr (Mary) firemn Eng 6 h 9 Endicott 0724J
Barton Mary Mrs rem to Liverpool England
Barton Susanna V wid Wm L cash 1373 Hancock h 156 Granite 7120W
Barton Thomas E (Gertrude A) trainmn h 176 Independence av 0930M
Barton Wm E (Audrey) sales h 13 Lowe 1980R
Bartow Catherine C student r 17 Elm
Bartow Howard K (Florence A) rector Christ Protestant Epis Ch h 17 Elm 0310
Bartow Howard K jr clk r 17 Elm
Bascom Edith P Mrs clk h 25 Farrington
Bascom George R (Kathryn M) autos B h 8 Winthrop pl 4537
Bascom Nellie M Mrs nurse r 176 Billings
Basilio Emilio (Orsola) stonectr h 16 Rodman
Basilio Ermano student r 16 Rodman
Basilio Primo r 16 Rodman
Basillai Maria wid Anthony r 172 Liberty
Bass Alvah M r 92 Granite
Bass George J (Loretta) mus h 421 Furnace Brook pkway 5241
Bass George J jr chauf r 421 Furnace Brook pkway
Bass George S (Mary F) clk P O h 30 Edison 1108M
Bass Howard B auto mech r 421 Furnace Brooks pkway
Bass John B (Florence) sales 1 Cottage av h 18 Calvin rd
Bass Lewis lwyr B h 92 Granite
Bass Marie C tchr r 30 Edison
Bass Ruth A tchr physical culture r 30 Edison
Bass Thelma R clk r 421 Furnace Brook pkway
Basse Albert (Madeline N) adv h 90 Wendall av
Bassella Guido stonectr r 85 Gilbert
Bassella Iselina Mrs h 85 Gilbert
Bassett Earl P (Elizabeth D) portalite h 132 Brooks 4666
Bassett Edward H (Lillian E) mach h 18 Sharon rd 1455
Bassett Marjorie tchr Wash sch r 36 Huntley rd
Bassett Mary N wid Lucius A h 75 Walker 5929W
Bassett Wm F (Mary L) clk 8 Elm av h 264 Farrington 7936W
Bassett Wm W (Edith) silversmith h 59 Hollis av
Bassey James E clk r 38 Standish av
Bassey Jean L sec h 38 Standish av 5841J
Bassey Nettie J wid Wm R r 38 Standish av
Bastin Karl (Ida W) stonectr h 41 Crosby 1229M
Bastin Marguerite clk r 41 Crosby
Batchelder Alison K clk 1535 Hancock r 165 Marlboro
Batchelder Charles S (Jeanette L) awnings h 61 Willow
Batchelder Edna D Mrs h 21 Bayfield rd South 6023 W
Batchelder Elva H tchr Willard sch r 49 Upland rd
Batchelder Frank B (Lily T) eng h 49 Whitney rd 5968
Batchelder Frank W fore r 49 Whitney rd
Batchelder Howard R student r 49 Whitney rd
Batchelder Louise T bkpr r 165 Marlboro
Batchelder Mark A (Florence S) prntr h 68 Madison
Batchelder Mary S wid Charles H h 165 Marlboro 3594M
Batchelder Muriel A student r 21 Bayfield rd South
Bateman Charles watchmn 115 Sagamore r do
Bateman Katherine wid Wm H h 2 Bromfield 3560
Bateman Stella K cash r 2 Bromfield
Bates Alice M Mrs tchr Lincoln sch r 45 Grand View av
Bates Annie M wid Gustave B h 33 Dimmock 2015
Bates Arthur S (Gertrude P) com trav h 11 Briggs 6564W
Bates Charles D supt h 175 Marlboro 2273W
Bates Charles L (Ethel B) ins h 200 Marlboro 5010
Bates Charles W (Olive S) sales h 49 S Central av 6563M
Bates Davis R (Grace M) sales h 81 Quincy Shore resv 3675M
Bates Donald r 24 Tyler
Bates Earle S granite r 33 Dimmock
Bates Earle W (Irene F) sales h 16 Flagg 8490M
Bates Ellen F wid James L h 262 Franklin
Bates Frank L (Leona M) fore h 37 Bunker Hill av 4898R
Bates Frank L jr appr r 37 Bunker Hill av
Bates Frank W (Eleanor) auto rpr h 17 Lafayette 5744J
Bates George M (Grace W) rem to Weymouth
Bates Hattie I (Mrs Charles D) died Feb 18 1929
Bates Henry M r 24 Tyler
Bates Herbert F (Martha G) (Williams Market) 119 Montclair av h 184 Pine
Bates Ida M wid Elijah R died Mar 28 1929
Bates John reporter 1163 Hancock r at Belmont
Bates Otis H (Olie F) sales B h 24 Tyler 1246W
Bates Roger E (Gretchin V) opr r 184 Pine
Bates Russell T (Gretchen V) lwyr 1372 Hancock R9 and county commr h 129 Elm 5685M
Bates Stanley S (Charlotte B) h 259 Presidents la
Bates Warren A died Mar 10 1929
Batson Charles G janitor 1220 Hancock h 15 Saville av
Batson Frank stitcher h 15 Saville av
Batstone Oswald K (Una A) carp h 78 Ruggles
Battaglia Francis barber 139 Water r 77 Gilbert
Battaglia Paul barber r 77 Gilbert
Battaglia Rose wid Frank r 77 Gilbert
Battell Bridget A wid James died Mar 21 1929
Battey Everett L sales r 39 Royal
Battey Harry E (Blanche I) emp 363 Billings rd h 12 Harvard
Battey Mary L wid Harry F h 39 Royal
Battey Velma M clk r 39 Royal
Battis E Bella clk r 235 Independence av
Battis Martin E fore r 351 E Squantum
Battis Melvin (Charlotte) h 185 W Squantum
Battis Sarah A Mrs r 351 E Squantum
Battis Sarah G wid Martin E r 235 Independence av
Battis Tena P wid Thomas H h 235 Independence av 6968M
Battista Ernest (Ide) barber 39 Goddard h 163 Liberty
Battista Philip shoewkr r 67 Water
Battista Sarah wid Anthony h 67 Water
Battistini Fausto grinder r 202 Liberty
Battistini Hugo (Mary) stonectr h 202 Liberty
Battles Walter E (B Theresa) mach h 61 Kemper
Batts Bridget wid Michael r 133 Copeland
BATTY ERNEST J (Bertha) Architectural Engineer 13 Temple R312 Tel GRA 7479 h at E Milton See Architects Dept
Bauer Francis O (Kathleen M) sales h 88 Hamden cir
Baumber Charles sbpr r 89 Faxon rd

CHRYSLER CARS -- FARGO TRUCKS
CENTRAL GARAGE, C. W. HODGKINSON
254-260 Washington St., Quincy Tels. Granite 1035-W - 8035

Baumber Joseph (Emily) blksmith 109 Holmes h 89 Faxon rd
Baumeister Fred A h 35 Bay State rd
Baummer Anna Mrs waitress r 49 Holmes
Bavin Arthur V (Mary) carp h 186 Quincy av
Bavin Frank (Victoria) lab h 74 S Walnut
Bavin George H (Marguerite) carp h 65 Spear 2614
Bavolocke John A (Anna M) furrier h 14 Albany 7632W
Bawden Elizabeth R r 74 Walker
Bawden Oliver H P (Alta R) sales h 74 Walker
Baxter Celia R clk r 4 Old Coach rd
Baxter David G (Elsie) mach h 10 Winthrop pk
Baxter Elizabeth T clk 1520 Hancock r 10 Winthrop pk
Baxter Elizabeth T sten r 246 Newbury av
Baxter Francis A h 4 Old Coach rd 4670M
Baxter George H (Mary) lab h 48 Smith
Baxter George H jr r 48 Smith
Baxter George L B (Bessie T) elect h 5 Briggs 8140
Baxter George W (Georgia) mach h 135 Fayette 6354 R
Baxter Gordon H elect r 5 Briggs
Baxter Grant (Minnie P) drftsmn h 58 Lawn av 4468 R
Baxter Mabel S branch librarian 270 Water h 36 Pleasant
Baxter Margaret (Mrs Robert) died June 20 1928
Baxter Norman T mach r 5 Briggs
Baxter Rebecca K wid George H r 5 Briggs
Baxter Vivian I Mrs mgr 25a Beale h 74 Old Colony av
Baybutt Richard S (Gladys M) chemist h 41 Cummings av
Bayfield Ernest B (Minerva S) bkpr h 228 Billings rd 2605M
Bayfield Lillian J sten r 228 Billings rd
Bayfield Muriel K sten r 228 Billings rd
Baynton Louise M wid David r 92 Shirley
Beach Albert E (Hazel V) elect h 111 Granite
Beach Charles L (Celia R) sales h 19 Blake 1475W
Beach John N (Pauline W) elect h 57 Edison 3227W
Beach Lodge (Summer) rstr 735 Quincy Shore resv
Beach Wm J (Vera M) mach h 15 Island av 660M
Beacon Apartments The 61-63 Brook
Beacon Dye House 476 Wash
Beacon The apts 291 Farrington
Beal Alice B tchr r 28 Vane
Beal Arthur C (Grace B) tchr h 38 Vane 5694W
Beal Harry F (Carrie C) paper box ctr h 74 Ocean 2546R
Beal John L sales r 74 Ocean
Beal Leland F (Mildred T) ins h 110 Phillips 6593M
Beal Nellie A (Mrs Edwin I) died Apr 15 1928
Beal Verne auto mech 37 Adams r at Hingham
Beal W Stuart carp r 92 Turner
Beale John C (Evelyn F) prntr 1163 Hancock h 38 Silver
Beale St Pharmacy Inc George H Thomas pres Mrs Margaret M Finn treas 661 Hancock
Beals Dorothy M clk r 131 Norfolk
Beals M Ethel tchr Coddington sch r 131 Norfolk
Beam John A (Bertha K) U S A h 47 Green 2243W
Bean Alfred C (Ethel) clk h 50 Upland rd 1695R
Bean Annie A (Mrs Edward) died Nov 14 1927
Bean Byam M (Cherry L) sales h 222 Norfolk
Bean Clifford W sales r 167 Atlantic
Bean Edward L (Mary A) undtkg 21 Franklin h do 0690
Bean Fred L U S N 2 Wash r 1220 Hancock
Bean George H (Emily) h 167 Atlantic 5029W
Bean George L sales r 167 Atlantic
Bean Guy L jr (Rodena C) ins adjuster h 87 Colby 6746J
Bean John E (Minnie) lab h 78 Brooks
Bean Joseph E (Catherine) h 1260 Hancock
Bean Morris (Ida) junk 118 Sumner h do
Bean Thomas died Jan 24 1929
Beane Anne L asst mgr 31 Temple h 200 Presidents la suite 8
Beane Howard S (Edith A) pntr h 33 Wampatuck rd
Beane Katherine E hostess 31 Temple h 200 Presidents la suite 8
Bear Zena actress r 38 Cheriton rd
Bearduiclli Raffaclla died Dec 4 1928
Bearman Esther tchr Q P J H S r 42 Stewart
Bearse see Birse
Bearse Hazel L clk 1362 Hancock r 60 Centre rd
Bearse Minnie N Mrs h 60 Centre rd
Bearse Walter E (Olive P) lea B h 15 Speakman 2548
Bearse Wm H rem to Hyannis
Beasley Charles T (Juliette M) florist 577 Adams h do
Beasley John T (Martha) shoewkr h 276 Sea 4307J
Beasley Marion B clk r 276 Sea
Beasty Frederick A clk r 24 Appleton
Beasty Helen stenciler r 24 Appleton
Beasty John P clk r 24 Appleton
Beasty Patrick J (Catherine A) teleg h 24 Appleton 5988W
Beaton Edison H mach r 96 Sharon rd
Beaton Elias B (Mabel T) towermn h 96 Sharon rd 3274M
Beaton Isabelle wid John E maid r 3 Alleyne ter
Beaton John A (Catherine) polisher 24 Vernon h 87 Gilbert
Beaton Murdock J r 87 Gilbert
Beaton Peter D rubber wkr r 87 Gilbert
Beatrese Attilio lab r 7 Jackson
Beatrese Domenico (Maria) lab h 7 Jackson
Beattie Agnes wid Robert h 128 Willard 2091J
Beattie Albert W (Bertha A) mgr 70 Quincy
Beattie Albert W sta agt 57 Federal av r at Winthrop
Beattie C Morton (Doris M) ins r 151 Elm
Beattie Olive A wid Herbert W h 151 Elm 4243
Beattie Wm A auto rpr 570 Adams r 128 Willard 2091J
Beatty Michael J cash 16 Granite h at Medford
Beauchene Edward lab r 346a Granite
Beauchene Gideon (Theresa E) eng h 346a Granite
Beauchene Irene E r 346a Granite
Beaudean Emile N (Annie) sales 75 Adams h 200 School 3259R
Beaudette George W hlpr r 55 Wash
Beaudoin Donat (Yvonne) shipwkr h 14 Claremont av
Beaudoin Paul (Jeannette) chauf 200 Hancock h 65 Madison
Beaudry Alphonse J clk 1230 Furnace Brook pkway r 1228 do
Beaulieu Harriet A r 53 Buckley
Beaulieu Lydia wid J Antone invalids home 53 Buckley h do 8567M
Beaumier Alcide elect r 14 Claremont av
Beaumont Annie E r 56 Ferndale rd
Beaumont George W (Louise F) sales h 59 Russell pk 4260
Beausang Charles J (Augusta F) h 115 River rd 1962 M
Beausang Ethel L clk 17 Saville R4 r 25 Chickatabot rd
Beausang Thurston A (Hattie B) h 25 Chickatabot rd 0289R

THE COURT COLLECTION AGENCY
PUBLISHERS' ACCOUNTS A SPECIALTY
MONTHLY SETTLEMENTS
Rear 31 Cambridge St. Tel. Hay 1668 Boston, Mass.

Beautiette Jeannette A wid Charles maid r 18 Warwick
Beauvais Lewis F (Adell) broker h 238 Atlantic
Bechard John mach r 16 Billings rd
Beck Edwin J (Beck & Beck) r 43 Buckingham rd
Beck James R (Eliza E) lino h 20 Carle rd
Beck John r 1 Sea
Beck John (Stella) real est B h 43 Buckingham rd 0157
Beck John E (Beck & Beck) r 43 Buckingham rd
Beck Michael A (Irene V) supvrg eng h 233 Atlantic
Beck Ruth A r 43 Buckingham rd
Beck & Beck (Edwin J and John E) real est 714 Hancock
Becker Ferdinand E sales h 32 Greenwood av suite 16
Becker Frank L (Anna C) sales h 234 Atlantic 4474J
Becker Herman F (Anna L) h 63 Berlin
Beckes Maurice M (Mabel H) rem to Braintree
Beckett George W (Margaret M) bkpr h 507 Newport av 7214W
Beckford Wesley P (Ada M) elect 11 Granite h at N Weymouth
BECKFORD & LYNCH (John E and John W Lynch) Electrical Contractors 11 Granite Tel GRA 0299 See Electric Contractors Dept
Beckman Clarence R r 126 Billings
Beckman David E (Josephine S) h 126 Billings 5400 W
Beckman Walter hlpr r 126 Billings
Beckvold Oline wid Christian hkpr 42 Oakland av
Beckwith Arthur W (Ida) driver h 28 N Central av 7669W
Beckwith Harry M h 345 Belmont 1666
Bedard Robert S (Margaret) shoewkr h 9 Brockton av
Bedard Thomas (Josephine L) cabtmkr h 503 Sea 4498J
Bedders Arvo mach r 125 Centre
Bedford Henry E (Bertha E) treas B h 238 Everett 6633M
Bedor Mary B wid Joseph r 34 Sunnyside rd
Bedwell Frank A (Florence A) com trav h 26 Hillside av 5852R
Bedwell Sidney C com trav r 26 Hillside av
Beech Laurence R (Marie) writer h 19 Neponset rd
Beechey Almira O wid John E h 47 Pleasant
Beechey John H mach r 47 Pleasant
Beechey Wm C rem to Rekoboth
Beede Alva T (May J) stmftr h 18 Colby rd 3840
Beede Verna prntr r 15 Prospect
Beedem Emily A sten r 17 Estabrook rd
Beedem Helen I bkpr r 17 Estabrook rd
Beedem Herbert adv mgr 180 Old Colony av h at Brockton
Beedem Nora P wid Thomas h 17 Estabrook rd 6487 W
Beedem Thomas J ins r 17 Estabrook rd
Beedle Roger K (Ruth) rem to Braintree
Beeler Myrton F (Helen G) teller h 204 Marlboro 0649W
Beeman Earl R student r 43 Botolph
Beeman Edward J (Frances G) carrier 90 Beale h 114 Greene 6275R
Beeman Herbert G (Phoebe) mach h 43 Botolph
Beeman Ruth C tchr S J H S r 43 Botolph
Beer Albert S lab h 40 Jackson
Beer Elizabeth S wid Fred r 40 Jackson
Beer Gilbert A (Ethel E) tester h 96 Botolph
Beer Janie M opr r 40 Jackson
Beer Samuel (Rebecca) junk 119 Quincy h do 693J
Beers Harry E (Catherine G) supt h 16 Lawn av
Beers James H (Esther M) rem to Florida
Beers Warren W (Alice E) fore h 40 Hilda 2713R
Beggio Elia h 57 Furnace av
Begley James E (Ruth H) dentist B h 650 Sea
Behan Anna C student r 18 N Payne
Behan Dennis (Catherine) blksmith 20 Quincy av h 18 N Payne 6632W
Behan John V lab r 18 N Payne
Behan Michael J (Anna) mach h 215 Holbrook rd
Behan Philip E groundmn 64 Summer r 18 N Payne
Behre Carl H (Dorothy H) rem to Weymouth
Belanger Delia wid Theophile died Jan 28 1929
Belanger Edmond (Margaret) chauf h 149 West
Belanger John riding sch 629 Willard r 17 Stevens
Belanger John G var 273 Willard h do 2162
Belanger Joseph police 442 Southern Artery h 17 Stevens 4451R
Belanger Joseph E (Isabelle C) eng h 106 Hall pl 7864J
Belanger Margaret Mrs clk 29 Copeland r 149 West
Belcher C Haven (Mary E) elect h 10 Clifton 3402W
Belcher Donald M gen mgr Coffin Valve Co Victory rd h at Arl
Belcher Eliza M (Mrs Samuel N) died Jan 30 1929
Belcher Ellis clk r 144 Wilson av
Belcher Frank A (Doris) lab h 503 South
Belcher Lucille E proofrdr r 201 Safford
Belcher Samuel N bkpr h 201 Safford 2476M
Belcher Walter G (Bertha E) mgr 1380 Hancock h 144 Wilson av 1512J
Belchner Joseph A (May G) mech dentist h 65 Conant rd 8111
Belemzier Louis candy wkr r 2 Jenness
Belezos Frank (Coula) shoerpr h 539 Wash
Belezos George (Bessie) hat clnr 9½ Maple h 539 Wash
Beliveau Celina M tchr mus 1360 Hancock R15 r 37 Holmes
Beliveau Henry J chauf 16 Depot r 177 Wash
Beliveau Mary wid Edward h 177 Wash
Beliveau Rose R mgr 16 Depot r 177 Wash
Beliveau Victoria wid Luke h 37 Holmes
Belkin Philip (Mary) mgr h 28 Berkeley 8271W
Belknap Georgianna wid Willard r 35 Ridgeway drive
Bell Ada H died Dec 26 1928
Bell Alexander A (Belle) carp h 81 Merrymount rd
Bell Alexander G (Helen) driller h 57 Avalon av
Bell Charles R (Edith M) examiner h 15 Briggs 4899 W
Bell Cora A monotype opr h 88 Edwin
Bell Daniel S (M Frances) contr B h 52 Vane 4003W
Bell Elizabeth J wid George H h 11 Elm av 6894W
Bell Evelyn bus girl 1269 Hancock r 177 Wash
Bell Frederic V (Isabelle S) sales h 202 Merrymount rd 5714M
Bell George A (Mabel C) sales 100 Quincy av h 134a Old Colony av
Bell George H jr (Nellie A) rem to Weymouth
Bell Grace A tchr r 42 Stewart
Bell Henry (Charlotte) mach h 177 Wash
Bell Henry G (M Bella) mach h 64 Farrington
Bell Israel tlrg 329a Newport av h at Dor
Bell John lea ctr r 57 Avalon av
Bell John W (Blanche F) shipftr h 25 Hill
Bell Leslie A (Dorothy G) auto mech 15 School h 33 Summer
Bell Mabel stitcher 1511 Hancock r 57 Avalon av
Bell Roger W (Mildred H) mgr h 9 Farrell 8274M
Bell Sophie bus girl 1269 Hancock r 177 Wash
Bell Wm D (Dorothy) drftsmn h 193 Newbury av 5712M
Bell Wm G (Jessie) rem to Hingham
Bellas Cosmas (Rosina) hat clng 25 Beale h do
Bellenis James hlpr 53 Franklin r 19 Garfield

Pompeo Motor Sales, Inc.
Oakland and Pontiac
494 WASHINGTON ST.
QUINCY, MASS. Granite 7300

Bellenis Nicholas D (Catherine) janitor h 19 Garfield
Bellevue Charles J (Katherine C) mach h 130 Highland av
Bellevue Florence M r 29 Town Hill
Bellevue Frank J (Mary) quarrymn h 29 Town Hill 7846W
Bellevue Harry (Christine) mach h 226 Independence av
Bellevue Henry (Tena) auto mech h 19 Plymouth
Bellevue Theodore r 29 Town Hill
Bellevue Wm J driver r 29 Town Hill
Bellis Sylvester D fore 3 Arlington h at Som
Belliveau Albert A (Agnes M) opr h 296 Billings rd
Belliveau Albert R student r 296 Billings rd
Belliveau Annie G shoewkr r 26 Putnam
Belliveau Arthur P riveter r 26 Putnam
Belliveau Mary C wid Joseph died Nov 13 1928
Bellows Archibald A (Emma F) fore h 11 Clark 3442 M
Bellows Greta E bacteriologist h 141 Fenno
Belton Lester F paper ruler r 31 Ballou
Belton Loraine C pkr r 31 Ballou
Belton Thomas P (Mary F) prntr h 31 Ballou
Belyea Otto W (Lillian M) elect eng h 15 Arnold rd
Belyea Vera D sten r 15 Arnold rd
Bemis Nellie A wid Horace H r 14 Avon way
Bemister Blanche H bkpr r 24 Eddie
Bemister Dougald (Bertha M) supt h 24 Eddie 2978 M
Bemister Edward F sales r 24 Eddie
Bemister Frank S chalk wkr r 24 Eddie
Benavente Carrie H Mrs h 143 Phillips
Bender Zella L mgr r 10 Beach
Bendinelli Alvaro J (Velia S) fruit 101 Beale h 235 Newport av 1082W
Benedette Ferdinando (Emily) stonectr r 71 Rodman
Benedetti Alfred (Lena) drftsmn h 73 Rodman 0563R
Benedetti Guido (Romalea) hlpr h 71 Rodman
Benedetti John (Rita) sales 1535 Hancock R13 h 83 Bennington
Benedetto Donato (Maria) lab h 106 Liberty
Benedini Andreo (Hilda) stonectr h 65 Trafford
Benevolent and Protective Order of Elks Quincy Lodge No 943 1220 Hancock
Benham Caroline E Mrs mgr 3 Granite h 50 Presidents la 0312R
Benham Dorothy Mrs mlnr 3 Granite h at Waltham
Beniditti John (Rita) ins agt h 83 Bennington
Benjamin Douglas clk r 288 Fayette
Benjamin Everett prntr r 67 Billings
Benjamin John A oiler 41 Wharf r at Weymouth
Benjamin Julia B Mrs waitress r 9 Carruth
Benjamin Samuel clk 29 Beale r at Dor
Benn Heber R (Ruby R) auto pntg 1124 Sea h do 6963W
Benn Lauris A (Alrene) driver h 18 Rock Island rd
Benn Mozart A chauf r 187 Babcock 7645M
Benn Reginald r 1124 Sea
Benn Verda E sec r 167 Babcock
Benn Wendell E (Marjorie C) sales h 34 Weymouth
Benn Wm J meatctr r 1124 Sea
Bennett Agnes M G h 54 Revere
Bennett Albert C clk r 44 W Elm av
Bennett Annie A Mrs opr h 54 Revere
Bennett Annie M tchr Mass Fields sch r 13 Willow
Bennett Bridget wid James h 27 Grove 1077R
Bennett Byron K (Alma E) fore 200 Hancock h 146 Waterston av
Bennett Catherine E bkpr 59 Beale r 27 Grove
Bennett Catherine E hkpr 108 Graham
Bennett Chester A (Ruth I) bldr h 21 Hobomack rd 7679M
Bennett Cyprian (Mary A) carp h 50 Newcomb pl
Bennett David (Mary F) guard h 44 W Elm av 6691 W
Bennett Dorothea C wid Thomas died Nov 7 1927
Bennett Edward L (Eva N) fore 50 Brooks h 11 Dee rd 7601W
Bennett Edwin S (Jeannie W) real est h 42 Norton rd 8139W
Bennett Elmer M (Dorothy) clk h 151 Fenno
Bennett Franklin G (Ada C) sales 2 Wash h 65 Marlboro 5145M
Bennett Frederick sales 116 Quincy av r at Braintree
Bennett George R hdw 139 Sagamore h 114 Newbury av
Bennett Harry M (Sadie) sales h 176 Safford
Bennett Irene M opr r 50 Newcomb pl
Bennett James A (Marcella F) hosemn Eng 4 h 49 Arnold 7671M
Bennett John A stmftr r 108 Graham
Bennett Josephine sten 22 Adams bldg r 27 Grove
Bennett Julia T wid Wm S sales r 3 Safford
Bennett Leo V (Catherine C) lwyr h 72 Edwin 1834W
Bennett Luther A sales r 42 Norton rd
Bennett Patrick stonectr h 108 Graham
Bennett Percy E (Geneva) mlnry h 43 Whitney rd 6080
Bennett Sadie Mrs dry gds 19 Beale h 176 Safford
Bennett Stanley G (Margaret E) tel wkr h 177 Eliot av 7949
Bennett Stephen E clk r 114 Newbury av
Bennett Vinal E (Amber M) prntr h 53 Marshall 7639W
Bennett Wallace C (Lois E) shoe gds h 344 Rock Island rd 6229W
Bennett Wm D bkpr r 44 W Elm av
Bennett Wm F hlpr r 27 Grove
Bennett Wilson G (Edith M) sales r 73 Fenno 4458R
Bennett Winifred S (Grace E) h 48 Bicknell
Bennette James R (Maude R) sales h 125 W Elm av 5257W
Benoit George V watchmkr 1462 Hancock r at Lex
Benoit James (Lena) lab h 17 Baxter av
Benoit Jean student h 81 Brook suite 9
Benoit Richard P (Mildred P) com artist h 105 Marlboro
Benotti Alio lab 130 Granite r at S Braintree
Bens Joseph C (Ann P) welder h 20 Hollis av
Bens Ralph J (Rehta H) rem to Randolph
Bensaia Alberta F Mrs var 925 Sea h do 6923
Bensaia Frank (Alberta F) clk 925 Sea h do
Benson Anna O Mrs r 162 Elliot av
Benson Austin T (Elizabeth) pntr h 25 Dartmouth
Benson Bernard E (Anna E) stock tkr h 27 Copley 5114R
Benson Charles mach r 30 Chestnut
Benson Edna clk r 147 Holbrook rd
Benson Edward B elect r 27 Copley
Benson Elizabeth T r 84 Franklin
Benson Harry M (Mildred E) pntr h 165 Connell 0987W
Benson Helen L student r 158 Putnam
Benson Helen L wid Wilmon h 158 Putnam 0580
Benson Herbert (Florence) ins agt 1400 Hancock h 147 Holbrook rd 8224
Benson J Paul student r 158 Putnam
Benson John W (Service Garage) 485 Wash r 58 Chubbuck
Benson Josephine A O clk r 27 Copley
Benson Robert A rem to Bline
Benson Walter W (Mabel W) whol beef h 185 E Squantum
Bent Dorothy S student r 122 Merrymount rd

SOUTH SHORE BUICK CO.
F. J. WILDES, MGR.
BUICK SALES AND SERVICE
HANCOCK & ADAMS STS., QUINCY
TELS. GRANITE 4521-4522

Bent Elva L clk r 122 Merrymount rd
Bent Fenwick W (Edith M) auto supplies 122 Merrymount rd h do 0501M
Bent Frank A (Beatrice H) carp h 4 Grant pl 5339R
Bent Frederick L (Eliza M) rivet mkr h 164 Safford 0816W
Bent Frederick L jr shpr r 164 Safford
Bent Isaac P (Dora G) fish 65 Cleverly ct h do
Bent James H (Rebecca C) gdnr h 39 Willow av 6649W
Bentham Albert E clk 285 Hancock h at Milton
Bentham David F (Eve E) pilot h 17 Avalon av
Bentley John C sales 1375 Hancock r at Weymouth
Bentley Sydney G (Louie J) marble h 20 Exeter 7719 M
Benz Theron S h 81 Kemper
Benzaquin Albert J (Gladys C) broker h 33 Chickatabot rd 7330
Benzaquin Leo A (Rita) engr h 57 Estabrook rd 6285M
Benzie John M (Margaret) driver 45 Furnace av h 59 do
Benzie Peter r 59 Furnace av
Benzie Stephen chauf 45 Furnace av r 145 Cross
Benzie Wm (Mary) lab h 145 Cross
Berard George P (Marie E) trainmn h 32 Beckett
Berardinelli Croce (Corinda) lab h 127 Quincy
Berberan Neshan (Gertrude E) photo engr h 40 Colby rd 5505W
Berchibale Aberigo (Nancy) lab h 41 Germain av
Berenski John herdsmn 230 Fenno r do
Berg Alice D sec r 31 Hovey
Berg Anna L bkpr r 246 N Central av
Berg Axel E (Alma J A) stonectr 22 Nightingale av h 8 Bryant pl
Berg Henry S (Ada E) fore h 31 Hovey 7291W
Berg John C (Elizabeth S) fore h 246 N Central av 5143M
Berg John L lab h 277 Quarry
Berg Robert A r 277 Quarry
Berg Simon E (Pauline) sales h 11 Chester 0733
Bergami Roma tchr r 136 Presidents la
Bergan Michael W rem to Nantasket
Bergen Oscar V (Eulalia) carp h 263 Whitwell
Berger Charles G (Ferne A) phys 170 Atlantic h do 1948
Berger Edward G (Edward's Stove Supply & Hardware Co) 1625 Hancock r at Dor
Berger Hilay mgr 1625 Hancock r at Dor
Berger Joel (Helen E) dentist 1369 Hancock R1 h 22 Roselin av 4981W
Berger Philip (Anna) auto mech h 90 Bway 5068W
Berger Raymond (Berger & Kraeer) h 1621 Hancock suite 30
Berger & Kraeer (Raymond Berger Samuel M Kraeer) rstr 1615 Hancock
Bergeron Alfred R (Florence L) trainmn N Y N H & H h 25 Crescent
Bergeron Irving (Elizabeth F) elect h 5 Lawn av
Bergfors Eric G (Sara M) pres 687 Hancock h 29 Pleasant 7342M
Bergfors Esther E bkpr r 29 Pleasant
Bergfors Fred E (Margaret) treas 687 Hancock h 9 Dale av
Bergfors Gustaf A treas 515 Quincy av and clk 61 Wash h at Braintree
Bergfors John F (Alice) carp h 13 Highland av wd 1
Bergfors Louise M bkpr 62 Franklin r 25 Hill
Berghaus Herman J (Carolina) h 125 Dorchester
Berglund Albert V (Gladys E) clk h 116 Hamden cir
Berglund Anna nurse r 116 Hamden cir
Berglund Carl G (Olive S) auto rpg 105 Adams h at Milton
Berglund Dorothy E clk r 278 Whitwell
Berglund Gustav shpr 1495 Hancock r 217 Federal av
Berglund Gustav H (Emily) mach h 278 Whitwell
Berglund Oscar (Annie M) auto mech 105 Adams h 67 Bennington 6757M
Bergman Otto (Edna) rem to Braintree
Bergonzi Luigi (Lucy) stonectr h 52 Barry 6297W
Bergonzi Luigi jr pianowkr r 52 Barry
Bergquist Florence S wid John G h 46 Mayflower rd
Bergquist Theodore shipwkr r 33 Cranch
Bergren Ragnar (L Gladys) letter carrier h 24 Carlson
Bergson Samuel (Mildred) rem to Dor
Bergstedt August (Inga S K) stone polisher h 69 Cranch
Bergstrom Carl (Augusta) h 113 Nightingale av
Bergstrom Eva B clk r 30 Farnum
Bergstrom Gustaf H (Blanche J) carp h 30 Farnum
Bergstrom Thorsten (Esther) barber h 15 Birch 3326R
Berkey Melissa E wid Albert G died July 31 1928
Berlo Henry H (Gertrude F) sausage mfr h 256 Manet av
Berlo Peter L (Viola M) sausage mfr h 34 Sunnyside rd 8509
Berlucchi Calista wid Emanuele h 103 Upland rd 6629W
Berlucchi Frank (Irene) pntr h 68 Bway
Berlucchi Josephine clk r 103 Upland rd
Berman Annie wid Reuben h 33 Lowe 4230W
Berman Benjamin (Sophie) clk 1624 Hancock h 19 Alden
Berman Donald W student r 70 Bigelow
Berman Edward clk r 33 Lowe
Berman Esther B bkpr 1512 Hancock r 35 Lancaster
Berman George (Kate) h 35 Lancaster
Berman Harry rem to Dor
Berman Henry J hlpr 230 Fenno r do
Berman Herbert R student r 70 Bigelow
Berman Jacob (Ida) h 54 James 4662R
Berman Jacob meats 148 E Squantum h at Chelsea
Berman John (Henrietta) furn 1624 Hancock h 70 Bigelow 4347W
Berman Louis (Tillie) pdlr h 21 Alden 1920
Berman Melville S clk r 70 Bigelow
Berman Nathan student r 33 Lowe
Berman Nathan tlrg 1060 Hancock h at Mattapan
Berman Rose nurse r 33 Lowe
Berman Sadie tchr B Pollard sch r 70 Bigelow
Berman Sarah clk 1619 Hancock R12a r 33 Lowe
Bernard Adelard (Medura) lab h 16 Rogers wd 1
Bernard Edward L (Olga H) buyer h 106 Russell 6683J
Bernard Alphonse dish washer 6 Wash r at Newton
Bernard Ralph W (Helen S) acct h 139 Pine 3195W
Bernardi Wm (Mary) stonectr h 52 Barry
Bernasconi Rene M (Dorothy) stonewkr h 209 Manet av
Bernau Arthur (Miriam R) treas 2 School h 157 Highland av
Bernau Harry r 157 Highland av
Berneau John Ry M S r 9 Chester
Bernier Amie E died Jan 26 1928
Bernier Delia E wid Amie E h 17 Willow av
Bernier Ella E nurse r 17 Willow av
Bernier Nelson E bkpr r 17 Willow av
Bernier Wilfred J (Mabelle H) birds 9 Revere rd h 16 Connell
Bernstein Conrad (Mary) h 69 Parker
Bernstein Harry (Margaret C) news h 12 Willow pk 2763W

When in Doubt Consult a Green "O" Directory

Bernstein Max (Sarah) malt 525 Wash h 32 Brook rd
Berquist Carl J (Ida L) drftsmn h 11 Arnold rd 5438J
Berra Anthony died Aug 28 1927
Berrigan David D (Caroline D) tel wkr h 80 Glover av
Berrini Aguinaldo appr r 278 Liberty
Berrini Emilio (Theresa) stonectr 84 Centre h 19 Larry pl 1424R
Berrini Fulvio clk 43 Trafford r do
Berrini Joseph (Mary) stonectr h 278 Liberty
Berrini Louis (Maria) gro 43 Trafford h do 0596M
Berry Burton B (Irene) drftsmn h 65 Turner 4998J
Berry Clarence sales 100 Quincy av r at Holbrook
Berry Colby O (Irene) signalmn r 24 Branch
Berry Elsie H comptometrist r 107 Merrymount rd
Berry Elton B (Jessie L) chauf 30 Liberty h 24 Newcomb
Berry Emery D (Katherine R) carp h 165 Albatross rd
Berry Ernest Y real est 107 Merrymount rd h do 2722
Berry Frederick E (Anna G) bkpr h 31 Verchild 6377M
Berry George A (Louisa C) pres 46 Franklin and druggist 227 Copeland h 65 Cross 3745W
Berry George W mgr B r 52 Rogers
Berry Gerald D (Bernice S) shpr h 31 Edwards 4588 M
Berry Henry G (Lauretta M) office mgr 100 Federal av h 44 Willow av 6638R
Berry Hilda C Mrs clk 1601 Hancock R4 h 75 Franklin
Berry Irving P (Mary A) trainmn N Y N H & H h 59 Hancock
Berry J Edward (Mary E) police h 20 Gilmore 3507M
Berry James sales 83 Penn
Berry James A (Ada J) chauf h 205 Winthrop
Berry Joanna L Mrs treas 100 Federal av h at E Milton
Berry Mary wid James h 52 Rogers 0647W
Berry Mary C sten r 52 Rogers av
Berry Mary E wid Herbert E rem to Dor
Berry Myron G (Ida G) carp h 198 Highland av 3544 W
Berry Orson L (Ruth H) credit mgr h 24 Merrymount rd 2226W
Bery Oscar E (Anna T) clo B h 46 Sachem
Berry Paul D mtrmn 954 Hancock h 108 Hamden cir 6634
Berry Raymond M (Hilda) ins 1458 Hancock h 75 Franklin
Berry Roger L oil refiner r 198 Highland av
Berry Ruth S tchr Q P J H S r 134 Upland rd
Berry Sabina F wid John r 108 Hamden cir
Berry Walter J (Mae F) stablemn 75 Adams h 33 Newton av 3321
Berry Wm H janitor r 33 Newton av
Berry Wm J (Nellie M) chauf h 18 Bay State rd
Berry's Inc John J Quinn mgr furn 1609 Hancock
Bersani Angelo auto mech 570 Adams r 350 Granite
Bersani John (Antoinetta E) (Willard Cement Block Co) 377 Willard h 412 do 6851R
Bersani Loretto (Caroline V) (Willard Cement Block Co) 377 Willard h 350 Granite
Bersani Olympia wid Dominick r 350 Granite
Bersani Paul shoewkr h 1 Bunker Hill av
Bersani Quintillio (Anna) fore h 30 Grossman 5040J
Bersani Ruth A Mrs (Willard Cement Block Co) 377 Willard h 28 Grossman
Bersani Thomas A (Ruth A) hosemn Eng 4 h 28 Grossman 5040W
Bertocchi Eugene (Mary E) (Art Monument Co) 65 Branet h 179 Liberty
Bertolami Annie mlnr r 1 Brooks av
Bertolami Anthony lab h 1 Brooks av
Bertolami Bessie mlnr r 1 Brooks av
Bertolami Mary clk r 1 Brooks av
Bertolami Rose wid Carmelo h 1 Brooks av
Bertoli John (Eva) statue ctr h 66 Madison av 5473R
Berton Mary E Mrs hkpr 25 Beacon
Bertoni Ambrose died Nov 14 1928
Bertoni Angelo M clk 2 School h at Weymouth
Bertoni Appolonia wid Ambrose r 450 Quarry
Bertoni Florence M nurse r 450 Quarry
Bertoni John (Angelina) eng h 450 Quarry 7338M
Bertram Herbert J (Mabelle L) contr B h 3 Francis 5582W
Bertrand Ella D wid Leander r 46 High
Bertrand Ernest (Rose) chauf Eng 2 h 47 Franklin
Bertrand Francis driver r 72 Filbert
Bertrand Henry quarrymn 276 Quarry r 72 Filbert
Bertrand Julius J (Martha) cranemn h 63 Centre
Bertrand Peter (Elise) fore 276 Quarry h 72 Filbert 4632W
Bertrand Peter jr quarymn 276 Quarry
Bertrand Peter J (Sadie A) eng h 6 Malden
Berwick Alexander rem to Randolph
Berwick Margaret J (Mrs Alexander) died Dec 17 1927
Beryis Matthew (Annie) rem to Bucksport Me
Beryis Ralph M rem to Bucksport Me
Besse Eunice L wid Stetson B r 30 Kemper
BESSE LEON F (Idelia W) Real Estate 30 Kemper Wollaston h do Tel GRA 7843
Besse Leona A student r 30 Kemper
Besseke Herman r 109 Fenno
Beser Joseph (Sophie) shoewkr h 106 Stoughton 0432J
Best Charles F (Mary A) pntr h 32 Baxter
Best Frederick C (Ruth V) chauf h 79 South
Best John J bkpr r 32 Baxter
Best Mary r 32 Baxter
Bestgen John G (Margaret) (Bestgen & Sons) h 315 Billings rd 1915
Bestgen John G jr (Velma) (Bestgen & Sons) h 89 Willet 2856M
Bestgen Wm H (Bestgen & Sons) r 315 Billings rd
Bestgen & Sons (John G John G jr and Wm H) real est 78 Beale
Bestick D Miller (Marion P) sales h 137 Elliot av 5607M
Bestick George R died Sept 18 1928
Beston Joseph (Jane) blacksmith h 776 Hancock 1668 M
Beston Thomas r 776 Hancock
Beth Israel Synagogue Abraham Resnick rabbi 33 Grafton
Bethany Cong Ch Eric I Lindh pastor 35 Coddington
Bethel Beach Community Club Auditorium av nr Broady av
BETHLEHEM SHIPBUILDING CORPORATION LTD S W Wakeman Vice Pres H E D Gould Gen Mgr H V Bisbee Asst to Gen Mgr Fore River Plant 97 E Howard Tel GRA 3200 See front colored page 4
Bettencourt Arthur A auto mech 200 Hancock h at Weymouth
Better George M (Florence) rem to Lexington
Bettini Catherine sten 273 Centre r 24 Lurton
Bettini David J (Mary A) (Florence Granite Co) 273 Centre h 24 Lurton 5729
Bettle Charlotte A wid John A r 868 Furnace Brook pkway

ACCOUNTS COLLECTED FOR PUBLISHERS
THE COURT COLLECTION AGENCY
MONTHLY SETTLEMENTS
Rear 31 Cambridge St. Tel. Hay 1668 Boston, Mass.

Bettoney George V (Helen A) mus h 160 Davis 7942 M
Bettoney Harry A sum r 5 Chick 0947M
Bettuchy Andrew (Mary) stonectr h 42 Nightingale av
Betty Jane Gift Shop (Donald L Ford Samuel A Cummings) 699 Adams
Beturney Helene clk r 14 Douse rd
Bevan Elsie tchr Q P J H S r 36 Huntley rd
Bevan Richard E pntr h 76 Brooks 4954M
Bevans Ralph C (Gertrude B) (Eastern Shade & Screen Co) 20 John h 162 Elliot av 8076
Beveridge George McN (Eliza E) carp h 17 Brockton av
Beveridge John carp r 86 Revere rd
Beveridge Malcolm shipwkr r 86 Revere rd
Beveridge Malcolm jr shipwkr r 86 Revere rd
Beverina Atillio (Victoria) stonectr 24 Intervale h 57 Hughes
Beverley Harry auto mech 2 School r at Hyde Park
Bevis Charles E (Ethel M) ship bldr r 42 John
Bevis Charles H (Martha E) hlpr 58 Woodbine r 141 Beale
Bevis James A (Mary C) (Bevmack Mfg Co) 129 Newport av h 141 Beale 4530
Bevis John C (Mary A) (Bevmack Mfg Co) 129 Newport av h 42 John 7761M
Bevis John N (Stella E) (Atlantic Plating Co) mtl polisher 41 John h 59 Hamilton av
Bevis John P bill poster r 42 John
Bevis Wm E snager r 42 John
Bevmack Mfg Co (John C and James A Bevis Joseph P McCabe) rubber substitutes 129 Newport av
Bew George (Jennie) fmn 117 Beale r 39 Quincy av
Beyer G Edward (Rose C) oil insp h 7 Hodges ct 4408
Bezanson Alexander (Janet) blksmith 83 Penn h 89 Taber
Bezanson Olive maid 108 Presidents la
Bezanson Ruby E clk r 20 Arnold rd
Biagini Arthur (Ernestine) stonectr h 92 Franklin
Biagini Attilio lab r 193 Liberty
Biagini Emilio stonectr 24 Intervale r 193 Liberty
Biagini Grace wid Pietro h 105 Columbia
Biagini Ida wid Antonio h 15 Penn 5137
Biagini Mary lndywkr r 193 Liberty
Biagini Nicola (Giga) lab h 193 Liberty
Biagini Peter lab r 15 Penn
Bianchi Angelina shoewkr r 179 Liberty
Bianchi Angelo cement blks 338 Copeland h at Braintree
Bianchi Henry V (Amelia L) mason h 425 Quarry
Bianchi Joseph (Esther) stonectr h 80 Rodman
Bianchi Lucy wid Pasquale died Oct 9 1928
Bianchi Sylvio (Caroline) stonectr h 220 Liberty
Bianchini Angelo (Louisa) shipwkr h 41½ Germain av
Biandette Anna (Mrs Archil) died Sept 2 1928
Bibber Alfred A (Susan B) rem to Needham
Bibber Alice A Mrs r 17 Calumet
Bibber J Wm (Lucie S) engr h 201 Highland av 3782 M
Bibber Robert B (Eleanor) ins agt 1458 Hancock R211 h 189 Everett suite 22 3457R
Bibber Samuel D (Louise K) mgr 1045 Hancock h 92 Butler rd
Bibeault Wm M (Corrinne) var 115 Wash h 119 do 7379M
Bicheno Florence Mrs r 445 Wash
Bickford Albert F (Annie J) gard h 16 Marsh
Bickford Charles A (Catherine F) eng h 36 Arnold 6876W
Bickford Charles N (Ina S) clk 28 Nilsen av
Bickford Etta B (Mrs Clarence F) died Dec 24 1927
Bickford Eugene F (Evelyn M) com trav h 72 Shirley
Bickley Irving T (Margaret M) sales h 316 Atlantic 6393R
Bicknell Albert P prntr h 730 Sea 6859
Bicknell Dorothy M r 730 Sea
Bicknell Laurence A student r 730 Sea
Bicknell Serena J wid James P r 39 Wollaston av
Bidwell Albert A (Marjorie W) claim adjuster h 26 Dunbarton rd 0246M
Bielli Domenico (Ermelinda) mason h 273 Liberty 1345J
Bielli E & Co (Emilio Bielli Domenico Ruga) granite 59 Brook rd
Bielli Emilio (E Bielli & Co) 59 Brook rd r 52 Penn
Biganess Emma B sten r 78 Goddard
Biganess Joseph W (Rose G) buyer h 246 Newbury av
Biganess Lora L bkpr h 78 Goddard 2072W
Biganzoli Helen A opr r 349 Quarry
Biganzoli Inez compt r 349 Quarry
Biganzoli Peter B (Lena) eng h 349 Quarry
Biganzoli Ramee opr r 349 Quarry
Bigelow Edward L (Katherine) h 22 Terne rd 3619R
Bigelow Elson H (Emily A) chief drftsmn 97 E Howard h 137 Presidents la 8032
Bigelow John P r 81 Revere rd
Bigelow John P jr (Ruby C) supt h 42 Lunt 0028
Bigelow Loring (Annie) opr h 239 Southern Artery
Bigelow Park Real Estate Trust Thomas Swithin pres 1419 Hancock
Biggart Anna wid Samuel h 24 Quincy wd 5
Biggart Elizabeth clk r 24 Quincy wd 5
Biggart Frank J (Eva E) sales 75 Adams h 405 Furnace Brook pkway 4145W
Bigger Wm E (Edith M) meat ctr 18 Dimmock h rear 181 Granite
Biggs Charles W clk r 33 Calumet
Biggs Warren E fore r 33 Calumet
Bigney J Wm (Ethel E) acct h 10 Windsor rd 7027M
Biller Joseph pipefitr r 319 Wash
Biller Louis (Annie) pdlr h 319 Wash
Billings Clarence K eng r 8 Oakland av
Billings Ralph G (Margaret) auto mech h 34 Brackett
Billings Robert H (Alice M) mgr 91 Newbury av h 8 Oakland av 6555W
Billings Roger tmstr r 23 Holmes
Billington Richard firemn h 130 Elm 5685R
Billington Thomas H (Catherine E) carp h 18 Cushing 5452J
Bilodeau Eugene J (Elizabeth M) tel testmn h 8 Ashland 2214R
Bilodeau Harry (Grace) sales h 40 Grossman
Biloni Elvira wid Eugenio h 298 Granite
Biloni Eugenio died Jan 13 1929
Bina Alfio student r 17 Douglas
Bina Angelo shoewkr h 17 Douglas
Bina Charles shoewkr r 17 Douglas
Binda Charles (Mary) stonectr h 234 Liberty
Binden Alfred L sten r 136 Presidents la
Binet Edward A (Ruth I) sales h 34 Channing
Binford Arthur E (Zula M) sales h 949 Hancock 6051W
Bini Ernesto (Palmira) lab h 88 Highland av 6674
Binley Wm jr (Mabel) archt 97 E Howard h at Braintree
Binns Frederick W (Gladys M) chemical eng h 143 Brook 7575M
Binns Leonard (Helen) wool buyer h 21 Kemper 8053
Birch Alfred H (Anna K) drftsmn h 11 Cliff
Birch Joseph clk 15 Saville r at Mattapan
Birchenough Arthur pntr r 17 Miller's Stile rd
Bird Alma L buyer r 137 Upland rd

RHINES LUMBER CO., Weymouth
Telephone Weymouth 1640
FRAMES, BLINDS, WINDOWS AND DOORS

Bird Clarence O (Emma C) clk 70 Sagamore h 61 Warren av 0377J
Bird Dorothy clk r 137 Upland rd
Bird Edna M corsets 9 Maple h 141 Samoset av
Bird Frances G r 55 Merrymount
Bird Frank W (Alice M) h 55 Merrymount 7600
Bird Johnston adv r 99 Beach 3476W
Bird Lizzie F wid Wm M h 215 Palmer
Bird Mary R wid George h 141 Samoset av 5318J
Birely Elizabeth wid Lewis T died Oct 1928
Birely Lewis T died July 15 1927
Birmingham John F jr lab r 55 Wash
Birmingham Peter F watchmn h 58 Ruggles
Birmingham Wm E (Mary J) clk r 112 Glendale rd
Birnie Chester A acct r 329 Centre
Birnie Ida L wid James L h 329 Centre 2152M
Birnie James (Margaret) pres 106 Columbia h 130 Franklin 3177M
Birnie John E com trav r 303 Billings
Birnie Leslie R com trav r 303 Billings
Birnie Verner M (Jennie) h 32 Linden pl
Birro Angelo (Louise) lab h 49 Dayton
Birse see Bearse
Birse Albert N (Maude E) tool mkr h 241 Beale 1737M
Birse Elinor stylist r 241 Beale
Birse Mona M bkpr 80 Beale h 16 Briggs
Birse Williamina tchr B r 16 Briggs
Bisbee Edna G (Mrs Theodore M) died Nov 27 1928
Bisbee Henry V asst to gen mgr 97 E Howard h at Hingham
Bishop Aarne sales r 141 Pilgrim boul
Bishop Alfred (Janett A) pres 62 Intervale h 8 Bennington 5936J
Bishop Arthur J (Aune P) com trav h 152 Centre 4253W
Bishop Barbara J wid John H h 34 Bennington 6425M
Bishop Benjamin (Antoinette E) granite 86 Liberty h 71 Edgemere rd 1425
Bishop Charles (Amy) granite 38 Nightingale av h 191 Independence av 6933J
Bishop Charles D M (Grace I) asst mgr h 98 Harvard 7122W
Bishop Dorothy A typist r 612 Wash
Bishop E R chauf 200 Hancock r at Dor
Bishop Edwin (Effie) granite 33 Albertina h do
Bishop Ernest H (Rose M) chief 442 Southern Artery h 131 School 5276
Bishop Ernest H jr (Isabel M) elect h 94 Goddard 0927W
Bishop Esther L sec r 26 Verchild
Bishop Francis H (Pearl A) refrigerators 17 Saville h 385 Beale 4687
Bishop Francis W (Margaret K) x-raymn r 502 South
Bishop Frank mgr r 69 Bigelow
Bishop Fred J bldr r 65 Bway 7490
BISHOP FREDERICK H (Mary A) Pres The Wollaston Co-operative Bank 80 Beale h 182 Summit av 0192
Bishop George L (Harriet D) acct B h 661 Adams 2660
Bishop George L jr clk r 661 Adams
Bishop George R (Edith M) chauf h 18 Dale av
Bishop Guy L (Anna L) h 215 Kendrick av
Bishop H Keith (Rena V) fore h 38 Putnam 8556R
Bishop Harold J (G Mildred) shipwkr h 38 Bennington 0721R
Bishop Hedley K h 38 Putnam
Bishop Howard S (Elizabeth M) supt h 109 Glendale rd 4117W
Bishop Jennie M wid Frank h 612 Wash
Bishop John A (Dorothy W) gen mgr h 150 Centre 1884M
Bishop Joseph (Mary) granite 66 Intervale h 193 Federal av 1601M
Bishop Joseph G (Petronella) chauf h 131 Sagamore
Bishop Leonard hlpr r 193 Federal av
Bishop Louise S clk 225 N Central av r 66 Ruggles
Bishop Louise S wid Ralph E bkpr r 115 Russell
Bishop Marion M tchr r 191 Independence av
Bishop Matilda r 8 Bennington
Bishop Matti (Emma) granite h 141 Pilgrim boul
Bishop Raymond L (Aurelia L) bkpr h 62 Hughes
Bishop Richard (Lillian M) granite 75 Brooks av h 26 Verchild 4892M
Bishop Sue A tchr I B Pollard sch 179 Upland rd
Bishop Sue B r 661 Adams
Bishop Thomas (Helena M) (Thomas Bishop & Co) and treas 62 Intervale h 83 Greenleaf 1106M
Bishop Thomas & Co (Thomas Bishop) granite 2 Nightingale av
Bishop Tyyne artist r 141 Pilgrim boul
Bishop Walfrid P student r 141 Pilgrim blvd
Bishop Wallace B sales r 66 Ruggles
Bishop Wendell bkpr 86 Liberty r at Braintree
Bishop Wm H clk r 193 Federal av
Bisset Gilbert (Rachael) shipwkr h 44 Germain av
Bissett Alonzo V (Hannah E) fore h 37 Lunt 3876W
Bissett Charles W (Gertrude E) rem to Dor
Bissett Edith W Mrs bkpr 41 Liberty h 7 Hammond ct
Bissett Georgianna wid Thomas V r 37 Lunt
Bissett Hazel I tchr r 21 Gilmore
Bissett John E elect r 21 Gilmore
Bissett John R (Mary B) (Bissett & O'Brien) h 21 Gilmore 1807J
Bissett Lillian M opr r 21 Gilmore
Bissett Robert A clk r 21 Gilmore
Bissett Wm J (Edith W) lab h 7 Hammond ct
Bissett & O'Brien (John R Bissett) granite 66 Vernon
Bisson Emma M Mrs h 74 Beale
Bisson Sadie B died Jan 7 1928
Bissonnette Albert A mgr 234 Quincy av r 199 do
Bissonnette Marie Y Mrs rsrt 432 Hancock h 33 Elm
Bitzer Robert (Elizabeth) tchr B h 593 Quincy Shore resv 0487M
Bixby Edward (Lillian) drftsmn h 120 Beach
Bixby Thomas E (Martha W) h 63 Edgemere rd 0508
Bizzozero Alfred E shoewkr r 548 Willard
Bizzozero Angelo P (Harriet A) city Councillor City Hall h 100 Russell
Bizzozero Charles E (Marion) granite h 14 Centre
Bizzozero Ernest (Angelina) granite 13 Bates av h 35 do 4864
Bizzozero Ernest B eng r 23 Perkins
Bizzozero Giuseppe (Josephine) lab h 548 Willard 7621M
Bizzozero Henry (Hilda) chauf h 282 Liberty
Bizzozero Iride (Marcellina) lab h 14½ Intervale
Bizzozero John (Elvira M) granite ctr h 97 Intervale
Bizzozero Natale (Catherine) stonectr h 143 Liberty
Bizzozero Rose E waitress r 548 Willard
Bizzozero Rudolph J shoewkr r 548 Willard
Bjornholm Emil (Hannah F) quarrymn h 8 Conant
Bjornholm Frederick T drftsmn r 8 Conant
Bjornholm George (Hilda) carp h 4 Arthur av
Bjornholm Wm I (Lillian A) police 442 Southern Artery h 37 Dorchester av 8558M
Bjornson A Enselm (Anna T) carp h 26 Atherton
Black Albert O fore r 58 Standish av
Black Blanche wid Alexander T h 28 Jackson 5087W
Black Catherine r 292 Quincy av
Black Catherine tchr S J H S r 32 Greenleaf

COLLECTIONS MADE EVERYWHERE
THE COURT COLLECTION AGENCY
(Just Off Boston's Latest Thoroughfare)
Rear 31 Cambridge St. Tel. Hay 1668 Boston, Mass.

Black Catherine H h 110 Glencoe pl
Black Clarence E (Emmie P) mach h 59 Old Colony av 2486M
Black Donald hlpr r 292 Quincy av
Black Edgar (Janet) clk h 11 Ditmar 2334M
Black Eliabeth Mrs h 292 Quincy av
Black Frederick H clk r 71 N Central av
Black Harold R (Lorena E) lab 71 Vernon r 30 Eddie
Black Harvey D (Mellie P) stock picker h 71 N Central av 0317M
Black James J (Beatrice A) mgr 89a Newbury av h 18 Billings rd 2831W
Black James W (Maude E) mason h 62 Dysart
Black Jessie maid 118 Glencoe pl
Black John L (Edith M) wool h 50 Willow 2534
Black Leslie L (Nan A) sales h 231 Holbrook rd 4080
Black Marion L sten r 74 Graham
Black Mary E wid Daniel r 50 Willow
Black Thomas R (Elizabeth W) drftsmn h 74 Graham 7766M
Black Vernor M mayonaise r 232 Holbrook rd
Blackburn Jennie V sales r 6 Johnson av
Blackburn Marguerite M photo r 6 Johnson av
Blackburn Mary A wid James J h 6 Johnson av
Blackburn Ross mgr h 3 Cottage av suite 18
Blacker & Shepard Co O Atherton Shepard pres-treas Frank W Whitty v-p lumber 38 W Squantum 1090
Blackington Arthur A (Marie E) carp 322 W Squantum h do
Blackington Donald D (Ruth) sales h 44 Hamden cir
Blacklock Fred E gardener r 48 Revere rd
Blacklock Thomas H clk r 62 Safford
Blackman Albert C (Emily M) auto rpg 57 Woodbine h 74 Weston av 2598
Blackman Richard H (Elizabeth) drftsmn h 24 Whiton av
Blackmore Ernest W (Ellen A) var 598 South h do 4657
Blackmore John C (Hedwig C) sales h 27 Brockton av
Blackmur Maurice A rem to Cohasset
Blackney John (Florence A) loftsmn h 19 Whiton av 5015R
Blackstock Milton C (Violet E) prntr 1163 Hancock h 40 Bradford
Blackwell Lawrence F (Ruth C) sales h 264 N Central av 6340M
Blackwell Ruth I clk r 263 Whitwell
Blackwood Carrwell (Elizabeth) brass h 196 Samoset av 4239J
Blackwood Hannah wid Thomas r 98 Harvard
Blackwood Harold eng r 196 Samoset av
Blades Arthur M (Aurelia C) bkpr h 150 Beale 0525 J
Blagbrough Vernon E (Audrey D) ins h 111 Phillips 6891J
Blaikie Jennie wid Richard tires B h 27 Nut Island rd 6406
Blaikie Mary A wid John F h 31 Park av 2937W
Blaikie Norman A clk r 31 Park av
Blaine Elizabeth A wid Joseph fore r 356 Granite
Blair Archibald T (Frances K) clk 49 Beale h 56 Warren av
Blair Ernest L (Pauline H) mech eng h 60 Willet 1233R
Blair Ethel E bkpr h 308 Billings rd 2688W
Blair George S (Annie B) meats h 133 Bromfield 3990W
Blaisdell Albert W (Mary) riveter h 11 First 6707M
Blaisdell Andrew W oil wkr r 11 First
Blaisdell Austin C (Grace M) eng h 10 Clarendon
Blaisdell Lillian E (Mrs Wilbur G) died Dec 28 1923
Blaisdell Marilla M wid Abel S r 23 Windsor rd
Blaisdell Norman R (Ruby P) eng h 203 Wilson av 7296W
Blaisdell Oscar A (Mabel L) buyer h 126 Grand View av 2862M
Blaisdell Ruth chemist r 126 Grand View av
Blaisdell Violet M bkpr r 23 Windsor rd
Blaisdell Walter M r 11 First
Blaisdell Wilbur G sales h 75 Fenno
Blake Allan W (Rachel C) teller h 34 Sunrise rd
Blake Arthur H (Marion S) mech eng h 88 Freeman 5897R
Blake Donald R (Grace W) asst mgr h 260 Grove 5526M
Blake E Clayton student r 138 Franklin
Blake E Wilson (Eva B) shoe findings h 28 Wollaston av 0329R
Blake Edward J (Barbara H) bkpr h 291 Newport av suite 26
Blake Ellen A h 35 Grove
Blake Ellen H wid Walter F h 136 Billings 2498J
Blake Emily E wid James N h 26 Cottage 6715W
Blake Eugene L (Gertrude G) sales 83 Federal av h 71 Upland rd 1967M
Blake Frank C mgr h 21 Dixwell av 3535
Blake Frank J (Josephine) chauf h 9 Putnam
Blake Fred L (Cassie L) supt h 14 Freeman 4536
Blake George W (Mary C) stmftr h 26 Harrington av
Blake Guy G (Ella M) stationery h 51 Russell 4280R
Blake Henry A ins r 28 Wollaston av
Blake Hilda student r 226 Newbury av
Blake James mach r 226 Newbury av
Blake John (Christina) (Blake & Menier) h 226 Newbury av
Blake John R (Margaret L) supt 48 Penn h 137 Whitwell
Blake Lester F (Florence M) acct h 63 Hilda 6304
Blake Lillian bkpr r 49 Bigelow
Blake Magie B sec r 48 Cranch
Blake Mary wid John P h 291 Newport av suite 26
Blake Mary W clk 1423 Hancock r 26 Cottage
Blake May r 28 Wollaston av
Blake Robert A real est r 28 Wollaston av
Blake Robert D student r 136 Billings
Blake Thomas C (Theresa I) auto rpr B h 27 Samoset av 4163J
Blake Walter F elect eng r 136 Billings rd
Blake Welcome J died Sept 24 1927
Blake Wilbur F (Minnie C) treas B h 27 Park 2675J
Blake Wm actor r 58 Cushing
Blake Wm mach h 49 Bigelow 3678M
Blake Wm H (Elizabeth C) mach h 7 Rawson rd 4011R
Blake Winston asst mgr r 99 Beach
Blake & Menier (John Blake Alfred T Menier) tlrg 23a Billings rd
Blakeley Edith E bkpr r 17 Winthrop av
Blakeley Harry W (Lydia) interior decorator h 22 Highfield rd
Blakeley Stanley W auto mech 87 Adams r at Milton
Blaker Welcomer T died Sept 24 1927
Blanchard Ada C dental asst 1159 Hancock R7 r 278 Beach
Blanchard Alice F Mrs r 33 Saville
Blanchard Benjamin B (Lillian M) rstr h 75 Atlantic
Blanchard Benjamin F (Celeste S) bowling and pool 1555 Hancock h 15a School 2552W
Blanchard Frederick P (Gladys O) elect h 65 Berlin 4287J
Blanchard Frederick W (Annie G) sales h 91 Glendale rd 0699W
Blanchard Horace J (Hannah G) mach h 31 Royal

Blanchard Lillian M Mrs rstr 67 Sagamore r 75 Atlantic
Blanchard Priscilla waitress 67 Sagamore r 81 Billings
Blanchard Ralph B instr r 75 Atlantic
Blanchard Ray P (Elizabeth M) office mgr h 129 Highland av 3809R
Blanchard Raymond S (E Louise) plmbr h 24 Chapman 7374R
Blanchet Harry J student r 139 Billings rd
Blanchet Henry J (Emma P) mach h 139 Billings rd 7648W
Blanchette Albert (Evelyn) ins agt 1535 Hancock R13 h 42 Baxter 8272W
Blanchette Helen Mrs h 199 Quincy av
Blanchette L Jean (M Loretta) mach h 3 Isabella
Blanchfield Mary E tchr Q P J H S r 18 Wash
Blanco Manuel film wkr r 48 Apthorp
Blanco Marie Mrs nurse h 48 Apthorp 2650JK
Bland Margaret Mrs h 245 Newbury av
Blanding Carrie E bkpr 119 Columbia r 299 Whitwell
Blaney Dorothy H tel opr 13 Temple r 155 Rock Island rd
Blaney Percy C (Esther E) metals B h 155 Rock Island rd 3896
Blay Paul L (Agnes E) sales h 57 Curlew rd 8263
Blazo George M (Susan) ins h 34 Butler rd 5117J
Bleakley E Beatrice sorter r 12 Oneida
Bleakley Thomas (Alice) mach h 12 Oneida 1209M
Bleakley Thomas U S N r 12 Oneida
Bleakley Wilfred carp r 12 Oneida
Bleiler Frank M (Marion C) driver h 146 Stoughton 4697J
Blessed Sacrament R C Church Albert C Mullin pastor Wm J Coneys asst pastor 1015 Sea
Bleyle Carl A (Anna) sprvsr h 6 Lurton 5259M
Bligh J Francis drftsmn r 500 Hancock
Bligh Verna A sec r 500 Hancock
Bligh Nora maid r 74 W Elm av
Blinn Arvilla wid Wm H r 15 Hughes
Blinn Emma wid Leander r 34 Hanna
Blinn George H (Ruth A) claim adjuster h 15 Hughes
Blinn John L (Edith M) real est 1445 Hancock R203 h 210 Franklin 5947M
Bliss Beatrice E sten r 56 Lincoln av
Bliss Florence E r 17 Beach
Bliss Frank L (Evelyn) sales h 64 Apthorp
Bliss Percy I (Lora C) auto rpg 413 Hancock h 104 Billings rd
Bliss Ralph P (Myrtle L) fore h 10 Eustis
Bliss Robert V (Nettie E) mach h 66 Freeman 1715 M
Bliss Robert W (Jean R) radio h 16 Hamden cir 6812
Bliss Stanley M sales B r 56 Lincoln av
Bliss Wm H h 17 Beach 0257M
Bloch Carl V (Agnes F) photo h 68 Bayfield rd North 6030
Block Earl F (Dorothy C) asst sales mgr h 100 Brook
Block Leon (Gertrude M) mgr h 322 Belmont 5992M
Block Morris shpr 1163 Hancock r at Roxbury
Blodgett Kenneth G (Ruth F) rem to Braintree
Blom Ingrid asst librarian 40 Wash r at Neponset
Blomberg Axel P (Elizabeth) tlr h 14 Euclid av 7118M
Blomberg Bertha nurse r 14 Euclid av
Blomgren Sander reamer r 535 Wash
Blomquist Carl (Ida C) gdnr h 826 Willard
Blomquist Edward (Margaret P) asst buyer h 75 Fenno suite 6
Blomquist Florence M missionary r 45 Cranch
Blomquist Gustav S student r 45 Cranch
Blomquist Gustave R (Amanda) tlrg 17 Granite h 45 Cranch 7861M
Blomquist Harold R rem to B
Blomquist Helen A sten r 45 Cranch
Blomquist Oscar (Johanna) firemn h 14 Warwick
Blonde Mabel J hrdrsr r 83 Glendale rd
Blood George W pntr r 109 Norfolk
Bloom Benjamin clk 126 Wash r at B
Bloom Henning E (Vanga M) molder h 22 Arlington
Bloom Israel H (Quincy Auto Supply Co) 126 Wash h at Rox
Bloom John janitor h 65 Smith
Bloom Myer (B & S Hosiery Co) 1444 Hancock h at Rox
Bloomberg Alina drsmkr r 344 Granite
Blouin Joseph (Leda J) lab h 74 Wesson av 7153
Blouin Ralph E shoectr r 74 Wesson av
Blowers Adrian M (Alice) sales h 28 Shennen 8115R
Blowers Leland S (Marie) elect h 32 Shennen 2949R
Bloxsom Cecil C (Anne G) mgr B h 9 Buckingham rd 4052
Blue Hill Filling Station (Francis X and Frederick J O'Brien) 1230 Furnace Brook pkway
Blumberg Hans (Lillian M) supt h 41 Lurton 5431M
Blumental Samuel L (Mabel W) ins h 30 Conant rd 8433
Blunt George R (Blanche L) clk h 104 Farrington
Blunt Wm D (Lora M) elect 54 Billings rd h 98 Henry 3032M
Blythe Alfred clk r 143 Fenno
Boardman Offin T h 18 Grand View av
Bock Carl S student r 109 Elmwood av
Bock Samuel W (Clara E) furrier h 109 Elmwood av 5858M
Boczar Stanley shpr 180 Old Colony av r 31 Greene
Boddington John H (Matilda) sales h 47 Freeman 3647W
Bodenbrown Mary A wid Joseph died Mar 8 1929
Bodenbrown Wm (Anna S) sales h 20 Roselin av 7118 R
Bodge Charles F (Leona W) bldr 59 Albion rd h do 5488
Bodge Harry E (Agnes M) acct r 98 Faxon rd 4547W
Bodge Percival T (Wilma) clk h 125 E Elm av 5368M
Bodie Steven (Filgetta) lab 104 Penn h 126 Phipps
Bodine Charles K (Annie S) ptrnmkr h 31 Albertina
Bodwell Franklin C (Jettie M) sales h 47 Florence 4500W
Boedecker John U S N h 73 Fenno suite 6 6949W
Bogan John P (Catherine F) probation officer B h 41 Charles wd 1
Bogani Inez pkr r 414 Willard
Boggs Robert B (Margaret B) sales h 6 Goddard
Bogni John (Mary) mason h 414 Willard
Bohanan Budd D (Pauline L) master mech h 29 Newbury av 1105J
Bohlken Edward A (Lucy) clk h 3 Alleyne ter 0729W
Bohlken Edward A jr student r 3 Alleyne ter
Boisclair Charles (Mabel) rem to Randolph
Boise Emil janitor 13-19 Temple h 33 Spear
Boisjoly Albert (Lucy) (Albert Boisjoly & Co) h 110 Chubbuck
Boisjoly Albert & Co (Albert Boisjoly) pntrs 110 Chubbuck
Boisjoly Albertine opr r 110 Chubbuck
Boisjoly David G pntr r 110 Chubbuck
Boisjoly George (Mary A) auto mech 68 Wash h 59 Mill
Boland Thomas L (Loretta B) mgr h 198 Furnace Brook pkway 2948M
Bolandz Michael P mgr 328 Wash h at Brockton
Bolds Harry H (Catherine) passport agt h 43 Lunt 1083R
Bolduc Napoleon died Aug 29 1928

QUINCY CHAMBER OF COMMERCE
TOURIST AND INFORMATION BUREAU
2 Coddington Street Tel. GRA 1480

Bolea Domenico (Jennie) barber 131 Wash h 59 Main
Bolea Michele lab r 59 Main
Bolin Albert L clk 37 Wharf r at E Weymouth
Bollen James J (Grace E) chauf h 262½ Copeland
Boltz Arthur E (Olive M) filling sta 469 Quincy Shore resv h 87 Davis 2393
Bombard Herbert J (Mary A) plstr h 82 Palmer
Bonafini Angelina wid Giuseppe h 230 West 6986M
Bonafini Frank (Edith) stonectr r 230 West
Bonafini Guido (Jessie T) blksmith h 571 Willard
Bond A Louise clk r 92 Brook
Bond Anna M wid George h 92 Brook 2795M
Bond Edmund E (Minnie S) photo h 250 N Central av 2081J
Bond Fred H (Emma L) elect h 52 Park av 4951W
Bond Harold L treas 41 Liberty h at B
Bond Howard F (Grace M) sales h 183 Babcock
Bond Robert H (Helen) ins agt 1400 Hancock h 172 Glendale rd 1482W
Bond Thomas J (Katherine) rem to Everett
Bond Wm H clk r 92 Brook
Bonde Nils elect r 118 Greenleaf
Bone Bertram (Edith J) plstr h 88 N Central av 6742 J
Bone Dorothy clk r 88 N Central av
Bone Stanley (Eleanor) drftsmn h 47 Ruggles 7908R
Bonfigli Armand P (Elizabeth) fore h 503 Hancock
Bonfigli Rose shoewkr r 174 Liberty
Bonfigli Vitale (Ida) stonectr h 174 Liberty
Bonham Margaret G wid Charles h 202 School
Boning Wm (Isabelle M) acct h 134 Safford 1917R
Bonitz Edward (Emma) auto mech 400 Hancock h 101 Baxter av 3277J
Bonley Aldeo cook 6 Wash r 140 Upland rd
Bonnell Jeanette wid Ichabod L h 23 Rawson rd
Bonner Mary A wid George A h 39 S Walnut
Bonney Emma F wid Herbert E r 18 Merrymount av
Bonney Willard (Muriel L) mgr h 44 Bittern rd 3617 J
Bonnivier Carl M (Helen M) elect h 59 Putnam 1818
Bonome Leonard (Margaret I) tmg 48 Rogers h do 6801
Bonomi Domenico (Monica) (Casali Bonomi & Co) 170 Willard h 48 Bates av
Bonomi Francis prntr 86 Robertson r 48 Bates av
Bonomi Thomas (Rena) stonectr 106 Columbia h 14 Bryant av
Bonomo Antonio (Rose) lab h 22 Glover av
Bonsall George H (Grace P) editor h 123 Upland rd 0834M
Bonvie Hazel Mrs stitcher 1511 Hancock r at E Braintree
Bonvie John sales 649 Hancock r at E Braintree
Bonyman Frank A (Catherine) bkpr h 81 Longwood rd 4548
Booden Helen E bkpr r 111 Farrington
Booden James F (Nellie G) wood wkr h 111 Farrington 6362J
Bookman Max (Cecilia) junk 19 Watson ter h do
Boomer Pauline tchr Wollaston sch r 50 Revere rd
Boone James A (Della A) h 157 Fenno 6213M
Booth Alfred supt 1163 Hancock r at Brockton
Booth Carl E F (Hulda) brass finisher h 267 E Squantum
Booth Christine W clk 39 Franklin h 5 Owens pl
Booth David (Frances L) lab h 97 Ruggles
Booth Ethel M sten h 5 Owens pl 2824J
Booth Gilbert A (Grace R) fore 97 E Howard h 354 Wash 0945J
Booth Robert S (Emily G) civil eng 11 Adams bldg h 99 Assabet rd 2002W
Booth Wm H (Dorothy F) acct h 71 Virginia rd 6849M
Boothby Florence dom r 26 Chestnut
Borak Leon pntr r 319 Wash
Borchgrevink Leonard C r 407 Palmer
Borden Catherine E tel opr r 13½ Bates av
Borden Charles A (3 Summit av) rem to W Rox
Borden Edward M gas ftr 7 Granite r 20 Maxim pl
Borden Francis G bkpr r 13½ Bates
Borden Hazeltine rem to W Rox
Borden Helen N clk r 13½ Bates av
Borden Mary M wid Fred rem to W Rox
Borgal Mattie E Mrs clk h 171 Billings rd 2650M
Borgfeldt Ulrika Mrs r 87 Dorchester
Boridi John lab r 553 Wash
Borjeson Christine wid Carl h 949 Sea
Borjeson Constance W K r 949 Sea
Borjeson Jacob (Mildred L) broker h 65 Tyler 6258W
Bornstein Louis (Agnes) sales h 33 Bedford 1193R
Borrelli Albert V (Carmela H) sales h 103 Merrymount rd 1114W
Borrelli Francis B asst opr r 103 Merrymount rd
Borrelli Louise V tel opr r 103 Merrymount rd
Borst George C (Ruth D) civil eng h 94 Edwin
Bosco Sabastain (Frances) plstr h 144 Quincy
Boshan Beatrice F Mrs h 133 Elmwood av 3025W
Boshan Henry C statistician r 133 Elmwood av
Boss James H (Agnes E) rem to Melrose
Boss Leon C clk Ry M S r 287 Atlantic
Bosson Edward P (Bosson & Lane) 44 North wd 6 h at Newton Centre
Bosson & Lane (Edward P Bosson) mfg chemists 44 North wd 6
BOSTON CONSOLIDATED GAS COMPANY John J Quinn Division Manager 7 Granite Tels GRA 0817-0818 See insert opp page 399
BOSTON GEAR WORKS SALES CO Harry H Kerr Treas and Gen Mgr Gear Manufacturers 27 Hayward n Hancock See Gear Dept
Boston Mutual Life Inc Co Edmund J Simmons supt 1458 Hancock R305
Bostrom Francis H (Signe T) mach h 150 Stoughton
Bostrom Frank A (Lena I) h 12 Hawthorn
Bostwick Edward J (Bertha F) mach h 8 Franklin pl
Bostwick Everett R (Margaret R) mach h 2 Franklin pl
Bostwick Herbert (Josephine A) fore h 57 Sharon rd
Bostwick Juliette C sec 97 E Howard h 35 Spear 6722
Bosworth Isobelle bkpr r 26 Exeter
Bosworth N Lucille Mrs h 26 Exeter
Bosworth W Harry (Claire J) photo engr h 46 Holyoke 8463M
Botanico Delia Mrs h 62 S Walnut
Botanico Paul lab r 62 S Walnut
Botanico Peter chauf r 62 S Walnut
Boten Albert (Mary) lab h 46 Gannett rd
Botkin Aaron (Mary) barber 24 Billings rd h 36 Harrington av
Botterud Harry (Hattie) chef h 25 Bay State rd
Bottiggi Angelo P (Mary R) sales 1517 Hancock h 73 Madison av 5524J
Bottomley Marion tchr Q P J H S r 358 Wash
Bouchard Frank (Florence M) window drsr h 228 Copeland
Bouchard George V died Feb 1 1929
Bouchard Louis G hdw 278 Water h at Braintree
Bouchard Lucille A tchr h 176 Norfolk
Bouchard Marie L (Mrs George V) died Aug 31 1927
Bouchard Teresa N M r 176 Norfolk
Bouchard Wilfred E (Blanche A) millmn h 259 Newbury av

MacMULKIN-MacLEOD MOTOR SALES CO.
SALES Packard SERVICE
15 School Street Tel. GRA. 0141 QUINCY, MASS.

Bouchard Wilhelmina wid Louis rem to Braintree
Boucher Edward J (Lena T) chauf h 46 Ardell
Boucher Joseph (Lillian) clk 385 Wash h 15 Ruggles
Boucher Rosina wid Joseph r 24 Winthrop av
Bouchie Leo J (Annie T) fishermn h 43 Cross 4109J
Boudreau Abraham E (Mary G) com trav h 116 W Elm av 7942R
Boudreau Edward B (Olga B) fore h 23 Cherry 0178 W
Boudreau Emede (Ophelia) carp h 83 Germain av
Boudreau James carp r 83 Germain av
Boudreau Michael lab r 30 Pleasant
Boudro Agnes G clk r 2 Filbert
Boudro Anthony chauf r 2 Filbert
Boudro Francis clk r 2 Filbert
Boudro John (Sophie) paving ctr 276 Quarry h 2 Filbert 3586M
Boudro Wm L driver r 2 Filbert
Bough J Lawrence mgr 2 School r 18 Wash
Boughtwood Alice M tchr Home Making sch r 80 Standish av
Boughtwood Edwin J student r 80 Standish av
Boughtwood John J (Kate) mach h 80 Standish av 3901M
Boulette Senjia E Mrs hrdrsr 1218 Hancock r 116 Granger
Boulia Nellie H Mrs rem to B
Boulter Clarence clk r 22 Maple
Boulter Mabel Mrs r 22 Greenwood av
Bourassa Wilbrod (Frances) mgr 441 Quincy av and sub carrier 47 Wash r at N Weymouth
Bourbeau Leo clk 1661 Hancock r 70 Dysart
Bourdage Blanche J wid Homer A signs 27 Revere rd h 42 Baxter av
Bourdage Rudolph J (Maude) sign pntr 27 Revere rd h 452 Sea
Bourgeois Arthur J (Virginia) sales h 48 Summit av 1141W
Bourgeois Wm sales 75 Adams h at E Braintree
Bourgeois Wm R driver r 114 Safford
Bourget Sylva N (Marie) mach h 44 Brook rd
Bourie Lillie clk 1177 Hancock r 5 Phillips
Bourillo Joseph pntr r 99 Des Moines rd
Bourke Wm J (E Irene) sales h 210 Newbury av 4469M
Bourne Dorothy tchr Q P J H S r 17 Merrymount av
Bourne Harold S sales 1495 Hancock r at S Hingham
Bousquet Joseph (Melena) shoewkr h 54 Estabrook rd
Boutilier Francis W (Josephine P) rem to Weymouth
Boutilier Hilda E Mrs h 95 Palmer 5213R
Boutilier John H (Rhoda) pntr h 94 Bay View av
Boutilier Lionel E (Louise C) eng 550 Adams h 100 Cliff
Boutillette John H (Mary) paints h 193 W Squantum 3325
Boutin Arthur H (Helen L) sales h 10 Shirley 2529W
Boutin Marie R wid Thomas r 37 Bunker Hill av
Bouve Ada r 10 Alleyne ter
Bova Anthony lab r 68 Water
Bova Frank J rem to N Y City
Bova Michael shoewkr h 68 Water
Bova Walter rem to N Y City
Bove Alessandro shoewkr r 44 Greenleaf
Bove Giovanina r 44 Greenleaf
Bove Giovanni (Brigida) lab h 44 Greenleaf 7662M
Bovey Edward D r 54 Tyler
Bovingdon Gertrude K Mrs sec h 141 Clay 3262
Bowden Catherine E tel opr r 13½ Bates av
Bowden Francis G clk r 13½ Bates av
Bowditch Frederick E (Mary A) cond r 79 Willet
Bowe Walter E (Alice) v-p h 44 Middlesex 4413
Bowen see Bown and Bowne
Bowen Annie M maid 58 Chestnut
Bowen Bradford A (Brenda I) prntr h 10 Beebe rd
Bowen Caroline M rstr 387 Hancock h 58 Holmes suite 13
Bowen Caroline M tchr h 81 Brook suite 9
Bowen Elizabeth clk 333 Newport av r at Neponset
Bowen Elizabeth T r 50 Chestnut
Bowen Frank A (Rutht L) sales h 36 Edinboro rd 3600W
Bowen George E died Sept 3 1928
Bowen John (Nora) contr 845 Quincy Shore resv h do 3935
Bowen Joseph M mech eng r 47 Hall pl
Bowen Mary A student r 845 Quincy Shore resv
Bowen Michael F (Catherine T) h 47 Hall pl 4605J
Bowen Theresa maid r 407 Palmer
Bower Austin R (Sarah F) carp h 22 Doble 5823W
Bower David A (Eva) plmbr h 57 Wendall rd
Bower Wilbur M (Ellen) chauf h 12 Curtis 4794M
Bower Wm C (Anna E) clk h 244 West
Bowes Annie wid John H h 63 Ruggles
Bowes Edward M (Alice E) sales h 20 Kemper
Bowhay Jennie Mrs gro 226 Granite r 15 Garfield
Bowhay John (Jennie) h 15 Garfield
Bowker Doris tchr Quincy sch r 313 Highland av
Bowker Edward W visitor h 313 Highland av
Bowker Elliott L (Mary L) clk h 21 Carle rd 6503M
Bowker Fred W (Martha A) trunk mfr h 67 Hamden cir 3561J
Bowker John E (Minnie A) acct h 63 Vassall 0261R
Bowlby Kenneth L (Jessie A) insp h 86 Sherman
Bowlby Olive wid Edward r 86 Sherman
Bowlby Warren E (Agnes C) sales h 236 Hollis av
Bowles Arlene clk r 25 Lawn av
Bowles Boyd F (Elsie B) dentist 345 Newport av h 72 Brook 5511M
Bowles Carlton O (Ida C) shoewkr h 15 Hanna
Bowles Jeanette clk 1435 Hancock r 25 Lawn av
Bowles Norman A (Mary L) pntr 44 Wash ct h do 5158J
Bowles Roy A (Hulda) research h 6 Bellevue rd 6116 W
Bowles Ruth clk r 167 Billings
Bowles Viola C clk r 44 Wash ct
Bowles Wilbur F (Clarinda) auto mech 200 Hancock h 25 Lawn av 0790M
Bowley Corinne C wid Clifton L rem to Weymouth
Bowley Earl A clk res 4 Woodbine
Bowling Alma E wid James R h 10 Chester 6380R
Bowman Charles A (Bertha A) rental agt N Y N H & H h 37 Beach 0905J
Bowman James (Violet B) mach h 85 Baxter av
Bowman Joseph welder 76 Adams r 70 do
Bowman Mary A wid George G var 27 Caledonia av h 115 Intervale 0998W
Bown M Florence bkpr 80 Beale r 26 Plymouth
Bowne J Addison (Caroline M) office mgr h 43 Winthrop av 3914
Bowton Caroline stitcher r 45 Chestnut
Bowyer Wm tchr physical training C J H S
Boy Scouts of America (Quincy Council Inc) Hilliard B Holbrook scout exec 20 Adams
Boyce Fred mono r 59 Rawson rd
Boyd Alan S (Kate G) major 986 Hancock h 108 Presidents la 7876W
Boyd Angus W elect eng r 87 Chubbuck
Boyd Arthur A (Mildred L) oil 289 E Squantum 5597W
Boyd Cecelia clk r 24 Bay View
Boyd Harry L (Julia M) h 15 Flagg

PUBLISHERS' ACCOUNTS SOLICITED
THE COURT COLLECTION AGENCY
COLLECTIONS MADE EVERYWHERE
Rear 31 Cambridge St. Tel. Hay 1668 Boston, Mass.

Boyd Harry T (Elizabeth) fore h 6 Glenwood way 6973M
Boyd Hugh H (Mildred H) adv mgr 13 Temple h 26 Buckingham rd 1624W
Boyd James A (Anna) mach h 24 Bay View
Boyd Malcolm (Mary L) carp h 87 Chubbuck
Boyd Maude J wid Edmund J h 116 Taylor 4584J
Boyd Ralph F (Nina L) meter rdr 7 Granite h 73 Branch 4466J
Boyd Wm (Margaret) driller h 37 Wendall rd
Boyd Wm (Catherine) mach h 90 Campbell
Boyd Wm P sta agt 57 Federal av r at Malden
Boyden F Wendell (Martha L) real est h 79b Farrington ct
Boyden Fred S (Catherine L) real est 22 Beach h do 4235
Boyden Mary J wid Frank h 53 Holyoke
Boyden Reagh C (Esther) rpr h 53 Holyoke
Boyle Charles L r 148 Darrow
Boyle Elizabeth wid John h 50 Liberty sq
Boyle Grace Mrs shoewkr r 12 Hill wd 4
Boyle Harry W (Clara H) mach h 148 Darrow 5483
Boyle Henry F hlpr r 148 Darrow
Boyle James (Mary J) pntr h 50 Payne
Boyle John J rivetwkr r 16 Ellerton rd
Boyle Patrick J died Mar 28 1929
Boyle Rosemary clk r 148 Darrow
Boynton Arthur W (Georgie M) fore h 70 Hamilton 4832W
Boynton Eber R (Gretta C) eng h 67 Quincy Shore resv 8293W
Boynton George F jr (Velma M) asst mgr h 11 Earle 5165R
Boynton Harriet M tchr r 34 Acton
Boynton Marguerite M clk res 70 Hamilton
Boyse Joseph T cementwkr r 23 Beech
Boyson Albion M pianomkr h 933 Sea 3769M
Boyson Arthur R (Elizabeth C) mach h 151 Winthrop
Boyson Axel stonectr 22 Nightingale r 173 Granite
Boyson Beda C res 129 Glendale rd
Boyson D shpr 1163 Hancock r 52 Marlboro
Boyson Esther E sten res 129 Glendale rd
Boyson John A (Anna C) opr h 129 Glendale rd 3547 M
Boyson Nettie J (Mrs Albion M) died July 4 1927
Bracchi Bros (Ottorino and Elpedio) barbers 34 Franklin
Bracchi Clementina wid Carlo r 72 Plymouth
Bracchi Elpedio (Marie) (Bracchi Bros) h 72 Plymouth
Bracchi Ottorino (Jennie) (Bracchi Bros) h 66 Plymouth 3374J
Bracken Peter C r 12 Faxon rd
Bradbury John S (Annie) h 156 Hancock
Bradbury Luther M (Clara) insp 114 E Howard h 90 Intervale 2152R
Bradford Building 10 Chestnut and 11 Maple
Bradford Edward E (Florette) acct h 65 Hobart
Bradford Enid C r 67 Upland rd
Bradford George F (Catherine) indymn h 44 Elm
Bradford Hall 10 Chestnut
BRADFORD PRICE BOOK THE Wm A Bradford Publisher Plumbers and Buyers Guide 11 Maple rm 2 See Plumbers Dept
Bradford Richard T (Mollie E) clk 603 Wash h 75 Sixth av 8277W
Bradford Richard T jr clk 603 Wash r 75 Sixth av
Bradford Samuel M (Gertrude A) sales h 117 Summit av 7492R
Bradford Sidney P (Clara H) mach h 73 Payne
BRADFORD WM A (Clara B) Publisher of Bradford Price Book 11 Maple rm 2 and Treas 388 E Squantum h 67 Upland rd Tel 0410 See Plumbers Dept
Bradish Albert O C (Lucy D) bkpr h 41 Randlett
Bradlee Clara asst tchr r 94 Elm av
Bradlee Helen W tchr h 94 Elm av
Bradley Alice E rem to Roslindale
Bradley Annie wid Patrick H h 144 Upland rd
Bradley Bernard (Elizabeth) fore 7 Granite h 491 Hancock
Bradley Catherine E wid James F r 114 Norfolk
Bradley Daniel K (Mary R) elect h 247 Presidents la
Bradley George (Grace L) mach h 505 Hancock
Bradley Gertrude L hrdrsr r 144 Upland rd
Bradley Harry h 1621 Hancock suite 18
Bradley Helena D typist r 20 Small
Bradley Helene E tchr Q P J H S r 200 Presidents la
Bradley Henry (Mary A) carp h 20 Small 1653
Bradley Hugh lab 7 Granite r 491 Hancock
Bradley John J doormn r 491 Hancock
Bradley John R (Annie T) mariner h 10 Lowe 0364J
Bradley Joseph I sales 2 Safford r 20 Small
Bradley Leonard (Marjorie) com artist h 14 Felton
Bradley Loreen G beauty parlor 27 Temple R3 r 144 Upland rd
Bradley Mabel D Mrs h 115 Waterston av
Bradley Margaret wid John h 16 Elm pl 2729J
Bradley Mary E Mrs bdgh 99 Des Moines rd 6408R
Bradley Mary K Mrs tchr Atherton Hough sch r 16 Elm pl
Bradley Patrick E lab r 491 Hancock
Bradley Philip J carp r 40 Ardell
Bradley Robert A clk r 115 Waterston av
Bradley Russell J sales r 144 Upland rd
Bradley Russell W (Evelyn M) car tester h 11 Utica
Bradley Selina K tchr N J H S r 74 Ocean A
Bradley Thomas T (Daisy) caretkr Quincy Lumber Co Inc h 62 Pond
Bradley Winfred M res 144 Upland rd
Bradshaw Charles A fore 58 Woodbine h 60a do suite 2
Bradshaw Clyde B (Beulah G) rem to Braintree
Brady Arthur F (Anna M) sales h 41 Longwood rd 5104R
Brady Charles J (Mary M) mgr h 65 Buckingham rd 5314
Brady Charlotte E (Brady Gowns) 1369 Hancock R16 h at Weymouth
Brady Ellen A h 110 Hancock 5701W
Brady Gertrude Mrs clk r 3 Myrtle
Brady Gowns (Charlotte E Brady) drsmkr 1369 Hancock R16
Brady Grace C Mrs clk B r 93 Bayfield rd South
Brady James died Aug 22 1928
Brady John J (Mary C) gas ftr 7 Granite h 15 The Strand
Brady Joseph W (Irene S) designer h 513 Hancock 0512W
Brady Mary A clk 582 Wash r do
Braemore The apts 12 Muirhead
Bragdon Mary D tchr S J H S r 9 Francis av
Bragioli Jildo riding tchr r 425 Quarry
Brahm Albert M janitor r 58 Holmes
Brahm Harold H student r 58 Holmes
Brahm Herbert (Laura E) mach 58 Holmes h do
Braley Ella F hkpr 23 E Elm av r do
Braman Hammond (Eleanor F) h 84 Norton rd
Bramble Walter L (Charlotte L) prsmn h 68 Virginia rd 6733J

FOR SERVICE
Use the Green "O" Directories

Bramhall Arthur W sales 1547 Hancock h 67 Park la 6659W
Bramhall Della W (Mrs Arthur W) died Dec 18 1928
BRANCH ERNEST W (Fairvilla A) Civil Engineer 1356 Hancock R11 Tel Gra 2321 h 72 Putnam Tel GRA 3762W See Civil Engineers Dept
Brancheid P Wm res 19 Botolph
Brandenburg August (Janette) mach h 21 Grafton
Brandilini Carlo (Angela) lab h 18 Alden 7897J
Brandilini Edward chauf 200 Hancock r 18 Alden
Brandilini Lillian lndywkr r 18 Alden
Brandilini Mary A clk 1362 Hancock r 18 Alden
Brandis Nathan (Jennie) junk 150 Main h do
Brandolini Antonio (Maria) lab h 28 Lancaster 7897W
Brandolini Josephine A res 28 Lancaster
Brandt A Emil (Sarah T) mgr 1468 Hancock h 48 Quincy av 7376M
Brandt Frederick A (Jennie V) sales h 16 Hanna 6877M
Brandt Henry (Johanna N) boilermkr h 32 Linden pl
Brandt Joseph G (Evelyn) supt h 4 Johnson 0728
Branlund Frank E (Lydia E) carp h 53 Town Hill
Brannan Samuel C (Dora O) carp h 29 Chickatabot rd 1693R
Branner Samuel D (Lois S) lndymn h 98 Spring 3627 W
Bransfield Margaret r 31 Cherry av
Branson Alfred S mgr 112 Copeland h 14 Beech
Brasee Watson H (Annette A) h 74 S Central av 0215
Brassard Leon H (Granite Sign Co) 10 Cliveden r at Brockton
Brasslow Simon A (Ida) paperhgr 469 Hancock h 12 Cherry 2282
Brattle Anna C r 89 Bayfield rd North
Braudis John O confr 239 Atlantic h at Roxbury
Brault Alberta L mgr 89 Beale r 78 Gilbert 5031W
Brault Edward F (Mary E) h 10 Brooks av 5730J
Brault Edwin F jr (Lucy L) stone ctr 88 Penn h 78 Gilbert
Brault Leo H (Helen C) ins 247 Franklin h do 1530M
Braun Anna M shoewkr res 11 Petrel rd
Braun Frederick J (Caroline T) sales h 2 Petrel rd 0825W
Brauneis Frederick (Ruth S) mech eng h 100 Botolph 8033W
Brauneis Henry (Ruth L) carp h 25 Colby rd
Braverman Harry (Freida) phys 65 School h do 2768
Bray George (Josephine) dept mgr h 130 Elmwood av 6641J
Bray Mellen pres 2 Weston av h at B
Bray Ralph E sta agt 57 Federal av r at Rockland
Brayshaw James M service mgr 290 Wash h at Weymouth
Brazer Charles A (Caroline N) h 20 Taylor 2954W
Brazer Lyman H (Bertha L) bkpr h 120 Hamden cir 0978R
Brean Frank hlpr r 30 Pleasant
Breasole Augustus E died June 9 1927
Breasole Charles S (Inez) sign pntr h 227 E Squantum 2852J
Breasole George H engr h 334 E Squantum 6056R
Breasole's Market (Irving J Butler Albert T Rosenquist) 267 E Squantum
Breau Edmund (Catherine) carp h 22 Atlantic av
Breau Lena wid Joseph r 22 Atlantic av
Brebner Frederic W (Phoebe M) mgr 39 Wash h 16 Gordon 3877W
Brecht Herbert A (Lillian C) acct 97 E Howard and treas 1359 Hancock R3 h 31 Roselin av 6075
Bredesen Ainar hlpr 80 Sagamore r 359 Hancock
Bredesen Carl G (Anna) lab h 359 Hancock 6235J
Bredesen Fred C contr 359 Hancock r do
Bredesen Olga C cash r 359 Hancock
Bree Sydney R (Marie) rigger h 72 Crosby
Breen Abram (Pauline) chipper h 63 Germain av 5034 W
Breen David J (Laura A) sales h 169 Fenno 7704
Breen Emmett J (Catherine) shpr h 155 Atlantic
Breen John J (Agnes M) rigger h 36 Spear
Breen Joseph B mldr 62 Pond r 70 Germain av
Breen Mary D Mrs var 537 Sea h 38 Beebe rd
Breen Robert W (Jeanette E) tmg h 18 Curtis av 5045W
Breen Thomas died Feb 14 1929
Breen Thomas G (Adah A) sales mgr h 83 Grand View av 1457W
Breen Thomas G jr (Beryl H) sales h 85 Grand View av 6281W
Brehaut Wilfred H (Olive J) mgr h 33 Janet rd 4396M
Breivogel Daniel J meatctr 1380 Hancock h 15 Lunt
Breivogal Herbert D bkpr r 15 Lunt
Breivogel Louise I clk r 15 Lunt
Brenn Thomas W (Charlotte) sales h 393 Highland av 3702W
Brennan Agnes J r 41 Barry
Brennan Anna V clk 389a Hancock h at Som
Brennan Catherine E wid Dennis died Dec 30 1928
Brennan Charles r 99 Standish av
Brennan Frank J (M Florence) sales h 34 Campbell 4174M
Brennan James lab r 91 Revere rd
Brennan John died Oct 12 1928
Brennan Joseph W elect r 17 Ellerton
Brennan Julia V maid 15 Moreland rd
Brennan M Frances tel opr r 17 Ellerton
Brennan Malachi F (Regina F) mgr h 50 Channing
Brennan Martin W (Ellen) elect h 17 Elerton 0663M
Brennan Mary E Mrs sales h 99 Standish av
Brennan Mary E wid Frank r 50 Channing
Brennan Matthew J (Emma F) mgr 44 Billings rd h at Avon
Brennan Michael B F (Agnes R) letter carrier h 46 Becket
Brennan Rose C Mrs h 48 Highland av
Brennan Thomas E res 1 Sea
Brennan Thomas J police 442 Southern Artery r 983 Hancock
Brennecke Louise wid Charles J r 34 Ruggles
Brennion Frederick L (Gertrude A) rprmn h 249 S Central av 7996M
Brenton Kathleen M tel opr r 690 Adams
Bresciani Daniel (Erma M) mldr h 56 High 6757W
Breslow Max tlr 8 Beale r at Dor
Breslyn Frederick H (Susanne C) sales h 80 Presidents la 0895M
Bresnahan Charles P (Emily B) insp h 99 Brook
Bresnahan John J (Margaret C) sales 53 Mass av h 366 Manet av 3114M
Bresnahan Raymond gas ftr 7 Granite r 24 Marsh
Brett Augusta M wid Charles A h 23 Ruthven 5447M
Brett Earle H student r 30 Dunbarton rd
Brett Frances S tchr res 30 Dunbarton rd
Brett Gilbert J shirt mfr res 23 Ruthven
Brett Henry H (Bertha M) civ eng h 30 Dunbarton rd 0591W
Brett Joseph E chauf r 23 Ruthven
Breunig Theodore (Cassandra) mach h 36 Wharf
Brewer Arthur F (Stella G) butter h 20 Elm av 1668 W
Brewer Francis F (Marion F) h 166 Presidents la

ACCOUNTS COLLECTED FOR PUBLISHERS
THE COURT COLLECTION AGENCY
MONTHLY SETTLEMENTS
Rear 31 Cambridge St. Tel. Hay 1668 Boston, Mass.

Brewer John H (Roxana) sales h 551 Furnace Brook pkway 2205J
Brewers Corner Garage (Onni Matson Yrjo Saarinen) 113 Garfield
Brewster Lucy K wid Edwin r 14 Cummings av
Brewster Paul D chauf 20 Depot r 69 Stewart
Brewster Percival D (Maude B) auto mech r 2 Old Colony ter
Briand Mabel M clk 1435 Hancock r 16 Fowler
Brickett Beatrice H phys 108 Sharon rd h do 5484W
Bridge Cora R wid George A res 70 Marlboro
Bridger Anthony W (Ida M) carp h 41 Packard's la
Bridger Ida M Mrs clk 1 Granite r 41 Packard's la
Bridges Alberta L artist B r 49 Cliff
Bridges Anna E clk res 49 Cliff
Bridges Bradley A clk res 49 Cliff
Bridges Charles J (Nettie C) mgr h 19 Berry
Bridges Cyrus L watchmn r 123 Atlantic
Bridges Esther E maid 85 Pilgrim blvd
Bridges Eugene G (Henrietta) lab h 48 Palmer
Bridges Francis A librarian res 19 Berry
Bridges Frank L (Ethel M) tchr Q H S h 40 Taylor 5834J
Bridges Madeline E sten r 49 Cliff
Bridges Nellie wid Albert M h 49 Cliff 3708R
Bridges Theodore L (Agnes) observer B h 35 Appleton
Bridget Wm J (A Ruth) fore h 30 Sterling
Bridgman Frank E (Mary P) clk h 42 Buckingham rd 0770R
Bridgman Kenneth T (Winifred D) eng h 250 Furnace Brook pkway
Brids Wm (Anna) (Premium Furniture Co) 1600 Hancock h 57 Bway 3529R
Briggs A Maud tchr res 93 Appleton
Briggs Albert B (Amy D) civ eng h 231 S Central av 2062M
Briggs Alfred E h 270 N Central av
Briggs Archibald H com public wks h 93 Appleton 1492W
Briggs Dorothy r 231 S Central av
Briggs E Virginia clk res 200 Billings
Briggs John (Mary) mach h 3 Moscow
Briggs M Winnifred wid Frank E hkpr 68 S Central av
Briggs Paul K mtlwkr r 81 Babcock
Briggs Virginia student r 231 S Central av
Briggs Wm C mach r 81 Babcock
Briggs Wm I (Anna C) lab h 81 Babcock
Brigham Bertha H res 139 Summit av
Brigham Cyrus H (Hattie A) h 14 Windsor rd
Brigham E Tyler (Laura H) broker B h 99 Lincoln av 0887W
Brigham Florence A clk r 139 Summit av
Brigham Fred W treas B h 139 Summit av 3882J
Brigham Norman W (Ruth A) asst supt 1458 Hancock R211 h 16 Windsor rd 7606R
Brigham Robert M (Sarah E) sales mgr 285 Hancock r at Randolph
Brigham Rollin W (Frances) civ eng h 227 N Central av 7829W
Bright Pearl E Mrs hkpr r 34 Channing
Brimecombe Charles H (Christina S) vur 91 South h do
Brimecombe Christine clk 1435 Hancock r 13 Franklin
Brimecombe Florence clk 1435 Hancock r 13 Franklin
Brine Bertha S wid Frederick r 242 Belmont
Brinkley Robert C (Elizabeth I) sales h 110 Russell 5766W
Brinton Willard A (Irene H) sales h 127 Farrington
Brisbin Edwin R (Margaret M) sales h 112 Marlboro 2625
Brisbin James R rem to N Y City
Brison Joseph pntr res 23 Hersey pl
Brittain Harry E (Margaret B) sales h 253 Farrington 2228R
Britton Edgar M (Emily G) phys 188 Samoset av h do 2140
Broadbent Edward B (Ethel P) auditor h 138 Hollis av 1074R
Broadbent George H (Mary E) ironwkr h 100 Hamilton 6188W
Broadbent Harry sales 15 Saville r 61 Wash
Broadbent Ruth P tchr r 100 Hamilton
Broadbent Wilfrid O (Alice C) rem to Providence R I
Broberg Amelia A wid August h 73 Gass pl
Broberg Anna S tel opr r 37 Deldorf
Broberg Axel mach r 73 Gass pl
Broberg Carl H (Anna K) mgr h 36 Town Hill 7846J
Broberg Charles (Elizabeth) stone mason h 37 Deldorf
Broberg Charles A police 442 S Artery h 137 Glendale rd 7482M
Broberg Elsie E V sec r 137 Glendale rd
Broberg Roland shipftr r 137 Glendale rd
Broberg Sven (Ellen) lab h 59 Garfield
Broberg Theodore R res 37 Deldorf
Brode Charles L (Maud S) sales h 16 Richard
Brode Violet A sten res 16 Richard
Broderick James V (Helen L) mica wkr h 48 Gay 3238M
Broderick Nicholas A (Nellie) sales h 53 Coddington 2531M
Brodeur Clarence A student r 320 E Squantum
Brodeur Harold H (Helen F) mgr h 320 E Squantum 5329W
Brodie John I wirewkr r 15 Woodward av
Brodil Frank L (Marie) clk h 27 Pelican rd
Brody Abraham tlrg 8 Beale h at Dor
Brogan Alice clk res 81 Putnam
Brogan Helen A drsmkr B r 81 Putnam
Brogan James P (Ellen) fore h 81 Putnam 0748W
Brogan M Carmell sten r 81 Putnam
Brogioli Angelo (Anastasia) eng h 12 Hynes av
Brogioli Bruno student r 65 Rodman
Brogioli Giulio stonectr h 65 Rodman 5081M
Brokaw Vernon S (Nellie M) sales h 86 S Central av 5760
Broll Antone (Theresa) lab h 12 Furnace av
Broll Frank clk r 12 Furnace av
Brooke Anne E died Sept 10 1928
Brooke Grace G r 255 Billings rd
Brooke Wm H h 255 Billings rd
Brooks Arthur P student r 140 Grand View av
Brooks Ave Garage (Samuel and Samuel G Trevains) 37 Brooks av
Brooks Beaumont E (Mary E) mach h 37 Riverbank rd 5213W
Brooks Charles H (Helen G) druggist 343 Newport av and 147 Beach h 140 Grand View av 5138R
Brooks Charles H clk 1177 Hancock h 12 Bent ter
Brooks E Lee (Nettie A) paying teller h 60 Willow 2133W
Brooks F Walter lab r 45 Edison pk
Brooks Frank (Emma) stage hd 1573 Hancock h 30 Elm
Brooks Frank L (Natalie) carp h 32 Morton
Brooks Frank P res 407 Palmer
Brooks Fred A shipjoiner h 45 Edison pk
Brooks Frederick (Elizabeth) mach h 474 Hancock 3005M
Brooks Frederick E (Jennie S) h 58 Bicknell 4569W
Brooks George H (Lurlene A) expressing 1154 Sea h do

FOR YOUR HEALTH'S SAKE—
Know Where Your Clothes Are Cleansed!
WARSHAW'S INC., Cleansers and Dyers
TEL. MILTON 8000 PLANT AT EAST MILTON
Stores in Your Neighborhood

Brooks Harold (Christine) pres-treas 662 Adams h 18 Chickatabot rd Gra 4750
Brooks Harry bkpr r 60 Willow
Brooks Henry W (Edwina A) shpr h 106 Vassall 6921 W
Brooks James A sales 57 Federal av r 154 Elm
Brooks John (Greta G) designer h 61 Bay View av 6379M
Brooks Marion clk res 474 Hancock
Brooks Mary E wid Joseph H h 33 Cottage av
Brooks Philip H tlr 127 Wash h do
Brooks Roy S (Vineta V) sales h 199 Harvard
BROOKS-SKINNER CO INC Harold Brooks Pres and Treas Garage Builders and Portable Houses 662 Adams Tel GRA 5090 See Garage Builders Dept
Brooks Thomas barber 21a Billings rd
Brooks Walter exp r 1154 Sea
Brooks Wm J (Blanche) h 34 Prospect 6766J
Broolouskas Raphael (Minnie) shipwkr h 93 Sumner
Broom-Smith Albert E (Helen C) marine eng h 55 Revere rd
Brophy Joseph M (Lucy D) elect r 185 Manet av 1779W
Brougham James K (Alwilda P) carp h 248 Safford 3863J
Broun Charles K (Clara M) sales h 3 Willet
Brouwers Peter W (Sarah B) const eng h 139 Safford 6630
Brovelli Christina shoewkr r 403 Willard
Brovelli Mary shoewkr r 403 Willard
Brown Addison C h 107 Waterston av 5229W
Brown Alexander (Christina F) mach h 139 Glendale rd
Brown Alfred B (Josephine J) archt h 25 Edgemere rd 5671
Brown Ann M student r 63 Madison av
Brown Anna F wid Wm H h 29 Hancock ct 3130
Brown Anna M Mrs h 37 Windsor 4831W
Borwn Annabelle sten r 12 Myrtle
Brown Annie M Mrs gro 812 Sea h do
Brown Annie R wid David h 275 Farrington
Brown Anthony (Eva) lab h 331 Water
Brown Benjamin clk 137 Cross r 88 North
Brown Benjamin (Sarah I) gro 619 Wash h 88 North
Brown Berthold J (Alice L) sign pntr h 117 Franklin 4862
Brown Bertram A (Atlantia M) lwyr 1372 Hancock R6 h 47 Russell pk 0232M
Brown Bessie B (Mrs Angus) died July 10 1928
Brown Burton E hlpr r 304 Water
Brown Carlton W (Lila M) clk h 44 Saville av 0358W
Brown Cecil F (Irene E) clk 49 Beale h 192 Fayette
Brown Charles B (Matilda H) h 36 Ardell
Brown Charles E r 15 Gilmore
Brown Charles E lab 33 Weston av r 10 Station wd 6
Brown Charles E (Dorothy G) mach h 65 James 3751 M
Brown Charles H meats 319 Hancock h 58 Hodges av
Brown Charles H L (Minnie) mgr h 198 Billings
Brown Charles J (Mary A) janitor 12 Tirrell ct h 13 Chesley rd
Brown Charles K (Clara) auditor 65 Newport av h 21 Kemper suite 7
Brown Charles R (Clarrie E) sales h 289 Fayette 1873M
Brown Chester D (Ellen E) sales h 64 Edison 1163J
Brown Chester M (Evelyn M) eng 550 Adams h 335 Beale 7799
Brown Cyrus M (Lillian) lumber h 65 Russell pk 0251
Brown D A r 291 Newport av suite 36
Brown David (Janet) stonectr 299 Centre h 228 do 0476R
Brown Dorothy sten 97 E Howard r 37 Beach
Brown Dorothy A wid Henry W h 24 Foster 1619
Brown E Carlton (Marion W) scale expert h 449 Adams
Brown Edward h 18 Wilgus rd
Brown Edward E photostal opr r 239 Farrington
Brown Edward F (Ola P) mach h 239 Farrington 3104J
Brown Edward J clk 1096 Hancock r at Weymouth
Brown Edward O hlpr r 29 Hancock ct
Brown Eleanor G tchr h 9 School suite 2
Brown Elias (Mary O) polisher h 304 Water 5730R
Brown Elizabeth sten r 12 Myrtle
Brown Ella M wid Lewis F h 62 Hamilton 2454W
Brown Emma E wid James G h 189 Arlington
Brown Ernest J bkpr 116 Quincy av r 228 Centre
Brown Ernest R hlpr r 304 Water
Brown Ernest S (Orris) mach h 84 Whiton av
Brown Ethel A bkpr 80 Beale r 289 Fayette
Brown Ethel G r 304 Water
Brown Eugene E photo r 239 Farrington
Brown Flora G r 27 Muirhead
Brown Florence O typist r 167 Harriet av
Brown Foster F (Evelyn) chemist h 15 Bayfield rd
Brown Franklin H sales h 23 Sachem 0434R
Brown Fred K (Mary M) sales h 5 Clive
Brown Frederick W dentist 434 Hancock h 453 Adams
Brown George H (Louise A) eng h 44 Highland av
Brown George W (Emma S) sales h 44 Spear 4514M
Brown George W (Annie B) treas h 56 Presidents av 4025
Brown George W (314 Safford) died Oct 4 1927
Brown Gladys R clk 7 Granite r at E Braintree
Brown Gladys K decorator r 116 Harriet av
Brown Gladys M wid Wm r 44 N Payne
Brown Glendon R (Bertha J) eng h 5 Ford 4780J
Brown H E h 272 W Squantum
Brown Harold J h 24 Foster
Brown Harriet M Mrs cash 92 Sagamore r 262 Billings
Brown Harriette G Mrs bkpr r 36 Whiton av
Brown Harris supt 1163 Hancock r 41 Putnam
Brown Harry A (Dorilda P) sec h 31 Lunt 5799W
Brown Henry T (B Elizabeth) mech h 15 Gilmore 7445
Brown Henry T jr ftr r 15 Gilmore
Brown Herbert H (V Mildred) lwyr h 86 Henry 0970 J
BROWN HERBERT J (Anna R) (Herbert J Brown & Co) 26 Billings rd h 23 Hodges av 7904
BROWN HERBERT J & CO Plumbing and Heating Contractors 26 Billings rd Tel GRA 0832 See Plumbing Department
Brown Homer W (Ethel N) clk h 194 Highland av
Brown James mach r 67 Holmes
Brown James K (Maude) mgr h 116 Harriet av 0452J
Brown James N clk r 5 Clive
Brown James R (Annie M) baker h 812 Sea 8448
Brown Jane wid John h 93 Coddington
Brown Jeanie bkpr r 12 Myrtle
Brown Jessie M (Mrs Edward) died June 6 1928
Brown John (Annie S) mach h 12 Myrtle 4319W
Brown John mgr 263 Water h at Weymouth
Brown John (Mary) pntr h 10 Virginia
Brown John B (Rose A) lab h 20 Merriil pl
Brown John C (Elizabeth) sales h 91 Assabet rd 0163 J
Brown John L (Jennie C) sales h 461 Adams
Brown John M r 461 Adams
Brown John T h 7 Manet av

THE COURT COLLECTION AGENCY
PUBLISHERS' ACCOUNTS A SPECIALTY
MONTHLY SETTLEMENTS
Rear 31 Cambridge St. Tel. Hay 1668 Boston, Mass.

Brown John W auto mech 290 Wash r 34 Park la
Brown Judson A (Helen G) stagehd h 774 Hancock
Brown Julia M wid Horace J r 50 Beach
Brown Justine H sten r 81 Brook suite 3
Brown L Clifford (Florence G) acct h 54 Taylor
Brown Lala A cash 7 Granite r at Braintree
Brown Lavinia M wid Henry h 4 Berlin 7730M
Brown Lawrence E clk r 167 Harriet av
Brown Lawrence S (Lillian I) tel installer h 15a School suite 3 4114
Brown Lena C r 166 Billings rd
Brown Leon C (Ethel G) servicemn h 44 Eustis
Brown Leon H (Pauline) sales h 39 Sunnyside rd 6280W
Brown Leonard L carp h 154 Palmer 5753W
Brown Leonard W (Anna B) mach h 52 Wayland 3005J
Brown Loring P (Catherine T) mach h 286 Whitwell
Brown Lucy F wid Franklin r 261 Wash
Brown Lydia wid Wm r 39 Sunnyside rd
Brown Mabel clk 7 Granite r at E Braintree
Brown Margaret wid David r 213 Billings
Brown Margaret A wid Lewis H r 318 Sea
Brown Margaret H wid Charles A r 2 Albion rd
Brown Margaret M tel opr r 286 Whitwell
Brown Margaret T draper r 7 Manet av
Brown Maria A wid Joseph B r 63 Madison av
Brown Maria L r 62 Hamilton
Brown Marion E Mrs r 186 Rhoda
Brown Marion H hrdrsr r 18 Wilgus rd
Brown Marion M bkpr 1400 Hancock r 29 Hancock ct
Brown Marjorie sec r 461 Adams
Brown Mary E wid George W h 314 Safford
Brown Maude V (The Woodbro Shop) 79 Newbury av h do
Brown Mildred Mrs r 217 Highland av
Brown Mildred O Mrs clk 1253 Sea r 11 Nut Island rd
Brown Nora E wid Samuel E r 86 Revere rd
Brown Norma R tchr h 9 School suite 2
Brown Olive W r 56 Presidents av
Brown Percival S (Hattie F) turf producer h 453 Adams 1323J
Brown Percy L (Bessie D) sales h 79 Beach 2133
Brown Prentice W (Helen N) sales h 15 Victoria rd 7878W
Brown Ralph (Olive P) statistician h 35 Waterston av suite 20 4399M
Brown Ralph L (Frances L) clk 1149 Sea r do
Brown Rebecca wid John P r 198 Manet av
Brown Richard J (Catherine F) supt h 31 Appleton
Brown Robert A (Sara H) acct h 81 Brook suite 3
Brown Robert H (Anna) egg grader 18 Dimmock h 42 Harrington av
Brown Robert M clk r 5 Clive
Brown Roland A (Harriet M) mech h 262 Billings 3768W
Brown Samuel r 407 Palmer
Brown Santa M Mrs rstr 9 Billings rd h 422 Hancock
Brown Sidney H (Alice M) mgr h 318 Belmont
Brown Stanley M (Ethel T) eng h 34 W Elm av
Brown Stephen M (Minnie P) mach h 167 Harriet av 1051R
Brown T Byron (Claire F) auto renting h 17 Cottage av 2047J
Brown Thomas carp h 27 Ellerton
Brown Thomas G sales 662 Adams r at Newton
Brown Thomas J (Evelyn L) underwriter h 949 Hancock 8543M
Brown Victor A trader r 33 Franklin av
Brown Violet L clk r 63 Madison av
Brown Walter F sales 1590 Hancock r at Braintree
Brown Walter W (Mildred F) shpr h 4 S Central av
Brown Wendell R hlpr r 18 Wilgus rd
Brown Wm (Isabella B) eng h 40 Harrison
Brown Wm mgr 100 Quincy av h at Braintree
Brown Wm B (Susie E) auto distributor h 75 Passonagessit knoll 2383
Brown Wm H B (Emil I) sales h 34 Warwick 6503W
Brown Wm K (Florence J) mach h 33 Franklin av 0624J
Brown Wm W (Gertrude T) clk h 74 Winthrop av 0932W
Brown Wm W (Mary E) fore h 10 Station wd 6
Brown Winifred died Feb 5 1928
BROWN & CROWELL INC Walter G Crowell Pres-Treas Groceries Provisions and Dry Goods 62 Franklin See Dry Goods Department
Browne Annie E wid Wm H F h 113 Elm av 1540
Browne Doris sten r 113 Elm av
Browne E Ross (Alice P) clk h 96 Sherman
Browne Helen R r 113 Elm av
Browne Isabel S tchr Q H S r at Ashmont
Browne Leon D (Margaret L) mgr h 14 Beach 2780M
Browne Marion F sec 61 Wash r 113 Elm av
Browne Richard T (Florence M) sales B h 33 Bass 3792
Browne Vera tchr C J H S r at Ashmont
Browne Wesley I (Bertha H) mgr 726 Hancock h 111 Willow
Browne Wm H F died Oct 3 1928
Browne Wm P (Gertrude A) clk h 90 Kemper
Brownell Donald R special agt r 309 Safford
Brownrigg David J (Emma A) elect h 28 Mears av
Brownrigg Frank H shoewkr r 90 Garfield
Brownrigg John J (Mary A) h 90 Garfield
Brownrigg John W ydmn rear 34 Penn r 90 Garfield
Broronscomb Jesse r 82 Dimmock
Broydrick Lewis L (Mary A) jobber h 31 Beach rd
Bruce Charles D (Eva) clk h 27 Walker
Bruce Charles R (Viola L) chauf h 20 Arnold rd
Bruce Daniel A (Maude) phys 139 E Squantum h do 2575
Bruce Evelyn clk r 69 Centre
Bruce Frances wid Frank r 69 Centre
Bruce Frank F (Angeline) clk h 20 Field
Bruce Helen M wid Joseph M h 42 Revere rd
Bruce John lab h 24 Field
Bruce John lab r 98 Pleasant
Bruce Joseph M plmbr r 42 Revere rd
Bruce Mildred M clk r 42 Revere rd
Bruce Roderick E clk r 76 Revere rd
Bruce Ruth M wid Graham sten r 64 Russell
Bruce Warren E (Mary E) bkpr h 64 Russell 5154W
Bruckhof Grace h 41 Greenleaf 1726W
Bruckhof Wm r 41 Greenleaf
Bruhan George shipftr r 116 Sagamore
Brundage Anna J bkpr r 182 Quincy av
Brundage Jessie A Mrs h 182 Quincy av 4992
Brundle Charles E (Margaret G) clk 248 Copeland h 311 do
Brundle Charles E (Jessie M) pntr h 9 Elmwood av 3739M
Brunelli Frank C (Agnes) contr 132 Piermont h do 7632M
Brunet Delma shoewkr r 13 Bunker Hill av
Brunet John C shoewkr r 13 Bunker Hill av
Brunet Joseph P (Annie G) shoewkr h 203 Copeland
Brunet Joseph U (Delma M) quarrymn h 13 Bunker Hill av 3903R
Brunick Patrick V (Jane F) rem to S B
Bruno Joseph (A Lillian) shoe rpg 166 Liberty h 213 do
Bruno Prisco (Rose) driller h 30 Newcomb

GREEN "O" DIRECTORIES GIVE SERVICE

Brunstrom Gladys lndywkr r 44 Carlson
Brunton Joseph A fore 17 Saville R1 h 747 Wash
Bruorton Eleanor E hrdrsr 38 Billings rd r 104 do
Bruorton John R (Gladys M) mgr h 53 River wd 2 2869J
Brusa Ernestine S hrdrsr 1511 Hancock R21 r 199 Liberty
Bruse John (Mary) lab h 34 Mass av
Brusin Wm (Hulda) lab h 351 Copeland
Brusse Orrie J (Helen) rem to Bline
Bruton Dorothy J tchr Gridley Bryant sch r 747 Wash
Bruton Eleanor A tchr physical education public schs r 747 Wash
Bruton Francis r 747 Wash
Bruton Geraldine C bkpr 665 Hancock r 747 Wash
Bruton Joseph A fore 17 Saville R1 r 747 Wash
Bruton Margaret A wid John F 747 Wash 2574M
Bruton Margaret R drftsmn 114 E Howard r 747 Wash
Bruton Marie J tchr C J H S r 747 Wash
Bruton Rose C tchr Montclair sch r 747 Wash
Bryan D Everett fore r 21 Willow av
Bryan Edward J (Martha) h 64 West
Bryan Edward M died Dec 23 1928
Bryan Edward S (Orpha B) police 442 Southern Artery h 27 Willow av
Bryan Francis U S coast guard r 193 Arlington
Bryan G Irene clk 1486 Hancock r 21 Willow av
Bryan Helen F clk 1486 Hancock r 21 Willow av
Bryan Herman G (Elizabeth) lndy h 208 Billings 3448W
Bryan John T (Mary M) eng h 193 Arlington
Bryan Joseph W hlpr 58 Woodbine r 193 Arlington
Bryan Kathleen L r 193 Arlington
Bryan Margaret wid Edward M h 21 Willow av 1431W
Bryan Martha A Mrs mgr 507 Beale h 64 West
Bryan Mary Mrs waitress 31 Temple r 12 Cherry av
Bryan Matthew F (Alice J) truckmn h 226 West 5804W
Bryan Shirley A chauf 97 Beale r 193 Arlington
Bryan Warren E msngr 90 Beale r 27 Williams av
Bryan Wendall J r 21 Willow av
Bryan Alma W wid Rial M h 8 Greenwood av
Bryant Alvin W (Edith E) carp h 773 Wash
Bryant Bldg 93 Willard
Bryant Christine M sten r 8 Greenwood av
Bryant Claudia clk 343 Newport av r 74 Taylor
Bryant Doris B Mrs sec 1400 Hancock r 24 Willow av
Bryant Ernest R (Ethel S) elect h 11 Greene 5160
Bryant Fanny I r 75 Lincoln av
Bryant Fred L clk 1177 Hancock r at Weymouth
Bryant George L (Mary L) sales h 43 Colby rd
Bryant Gridley School Margaret E Sweeney prin 111 Willard
Bryant Guy A (Charlotte T) mgr 18 Dimmock h 201 Atlantic 8466
Bryant Jannette A wid Eldridge H h 176a Beach 0386 M
Bryant Louise G wid Leslie C r 103 Merrymount rd
Bryant Richard F (Doris F) ins h 24 Willow 2008W
Bryant Wm L pntr h 8½ Conant
Bryar Cecil W clk r 60 Grand View av
Bryar Frederick W (Grace M) fore h 60 Grand View av 0726
Bryar Harold F sales r 60 Grand View av
Bryar Winton S bkpr r 60 Grand View av
Bryce Margaret M wid Andrew waitress r 61 Payne
Bryden Joseph clk 1468 Hancock r at E Milton
Bryson George (Margaret) mtlwkr h 61 Avalon av
Bubear George V (Marion W) clk h 114 Wash 0503
Bubear Ralph h 31 Milton rd
Bucaria Louis C barber 5 Temple h at E B
Buccilli Domenico (Annie) lab h 99 Phipps
Buccilli Nicola (Antoinetta) lab h 75 Gilbert
Buccini Ralph (Yolanda) granite 262 Centre r 22 Franklin
Buchan Thomas (Mary F) h 52 Charles
Buchan Thomas (Lily G) mason h 76 Revere
Buchan Walter H (Mary A) prntr h 85 Winthrop 3129M
Buchanan Alexie F wid John C S pract 133 Grand View av h do 1240
Buchanan Elmer (Mary) carp h 233 Water
Buchanan Hesta L clk r 133 Grand View av
Buchanan J Stewart (Addie) clk h 210 N Central av 6283J
Buchanan John G (Georgina H) mach h 89 Goddard
Buchanan Mary R wid Thomas h 57 Berlin
Buchanan May sales r 57 Berlin
Buchanan Samuel (Isabelle) lab h 32 Richie rd
Buck Charles H (Elizabeth S) woodwkr 116 Quincy av h 57 Trafford
Buck Frederick E (Dorothy B) pastor St Chrysostoms Epis Ch h 523 Hancock 0737
Buck Frederick H (Florence R) tchr h 100 Merrymount rd 6626J
Buck Frederick H jr student r 100 Merrymount rd
Buck Harland r 57 Trafford
Buck Isabel wid King R r 5 Briggs
Buck Thomas H (Mildred A) auto mech h 16 Madison av 8388W
Buck Walter R (Jane E) sales h 20 Hollis av
Buckingham Bertha M wid John D h 31 Edgemere rd 1192
Buckingham John D died Jan 2 1928
Buckini Louis J (Mary E) mgr 1062 Hancock h 54 Hudson
Buckley Ada F wid Wm M clk r 19 Conrad
Buckley Albert L hlpr 62 Pond r 64 Buckley
Buckley Ambrose E carp r 45 Station
Buckley Annie E hkpr r 16 Pierce
Buckley Annie M tchr r 2 California av
Buckley Annie T bkpr r 247 Farrington
Buckley Arthur J (Gertrude) chauf 5 Maple h 12 Stevens 8445M
Buckley Arthur L (Helen M) roofer h 25 Farrington
Buckley Bridget E wid John h 22 Berkeley 1472M
Buckley Catherine F var 36 Bates av h do
Buckley Catherine T bkpr 1177 Hancock r 22 Berkeley
Buckley Charles F (Nora M) sales 50 Beale h 56 Madison av 1015R
Buckley Charles H clk r 18 Winthrop pk
Buckley Charles P (Ada R) elect h 18 Winthrop pk
Buckley Edward T (Mary F) msngr h 11 Lawn av 6442W
Buckley George H (Marion L) film opr h 19 Seymour
Buckley Gertrude F tchr Adams Shore sch r 45 Station
Buckley Henry I garage 329 Willard h 2 California av
Buckley James J mgr 478 Wash h at E Braintree
Buckley John (Seraphina H) eng h 64 Buckley 5837W
Buckley John jr tallymn 62 Pond r 64 Buckley
Buckley John E acct r 2 California av
Buckley John J r 41 Freeman
Buckley John J (Teresa) r 352 Granite
Buckley Joseph A hlpr 5 Maple h 247 Farrington 6101M
Buckley Joseph M (Lillian G) mldr 62 Pond h 39 Gay
Buckley Margaret G tel opr r 247 Farrington
Buckley Margaret M clk r 22 Berkeley
Buckley Margaret R sten r 18 Winthrop pk
Buckley Marie E r 36 Bates av

NATIONAL
MOUNT WOLLASTON BANK
Established 1853
SAVINGS DEPT. SAFE DEPOSIT VAULTS TRUST DEPT.

Buckley Marie L tel opr r 45 Station
Buckley Mary E wid Wm A h 17 Prospect 0168W
Buckley Mary L clk r 22 Berkeley
Buckley Mary L wid Dennis F h 45 Station 0166W
Buckley Thomas asst mgr r 24 Hancock ct
Buckley Thomas P doormn 12 Chestnut r 26 Hancock ct
Buckley Timothy (Margaret) millwright h 21 Edinboro rd
Buckley Walter F lab r 45 Station
Buckley Walter R (Theresa C) police 442 Southern Artery h 26 Hall pl 2635W
Buckley Wm A sales r 17 Prospect
Buckley Wm F (Emily) gatetndr h 13 Lawn av
Buckley Wm J elect r 22 Berkeley
Buckley Wm J (Gertrude M) chauf Eng 6 h 72 Babcock
Buckley Wm J (Chirstine L) sales h 41 Freeman
Buckley Wm L rem to Weymouth
Buckwell Arthur W (Clara L) sales mgr h 20 Deldorf 3779R
Buckwell Priscilla L sec r 20 Deldorf
Budd Arthur pipeftr r 27 Dysart
Budding Wm A (Hazel E) mach 114 E Howard h 43 Avalon av
Budgell Beatrice E Mrs hrdrsr r 102 Piermont
Budrick Joseph (Philomina) gro 139 Main h do
Buell John E (Mary) police 442 Southern Artery h 39 Roselin av 4357M
Buell Leonard D metal wkr r 39 Roselin av
Buffum Mary A Mrs r 1 Quentin
Bugbee Frank A (Marjorie A) clk h 40 Ridgeway
Bugbee Frank W molder r 28 Sagamore av
Bugbee Wm H (Eliza) ptrnmkr h 38 Royal 6491
Bugden Wm (Lillian) carp h 109 Gridley
Bugel Clemens A (Eleanor M) jwlr h 8 Webster
Bugel Eleanor clk r 8 Webster
Bugel Rosamond clk r 8 Webster
Bugger Timothy W (Emma) carp r 250 South
Buggin George C (Mary W) buttons h 30 Berlin
Buker Grace F office mgr 615 Hancock r at Dor
Buker Vance E jwlr h 20 Huntley rd
Bulger Timothy W carp r 42 River
Bull Walter E (Helen L) fore h 93 Billings 1752R
Bullock Edna M asst supvsr r 68 Henry
Bullock Edward C (Elsa F) sales h 90 Winthrop av 1047R
Bullock Frank (Bridget J) rem to Weymouth
Bullock Herbert S (Catherine F) firemn h 68 Henry 6374W
Bullock Lawrence W chauf r 68 Henry
Bullock Robert J elect r 29 Copeland
Bullock Walter R U S N r 62 Henry
Bullock Wm E (Eleanor E) archt h 12 Summit av 0041J
Bullock Wm M hlpr 184 Wash r at E Braintree
Bump Mildred F tchr John Hancock sch r 46 Stewart
Bumpus Morris E lwyr 1372 Hancock R9 r 17 Edgemere rd
Bunker Adrianna A wid Emery N died Feb 12 1928
Bunker Darius W (Mabel D) asst mgr h 84 Glendale rd 0845R
Bunstein Herman G drftsmn r 7 Roselin av
Bunstein Neven H (Elizabeth A) mar eng h 7 Roselin av 6144J
Bunton Andrew (Isabel D) sales h 13 Oak
Buote Joseph M (Anna) carp h 37 Glover av 0376M
Burbank Everett C (Bertha H) sales h 95 Freeman 5173M
Burbank Laura wid Wm H h 14 Clive
Burbank Sarah H Mrs hrdrsr 35 Temple h 822 Sea
Burchill Catherine wid Samuel died Oct 3 1927
Burchill John lab r 24 High School av
Burchill Margaret F cash r 260 Newbury av
Burchill Samuel T hlpr h 260 Newbury av
Burchsted Charles F (Emma M) rprmn h 61 Ruggles 0805M
Burchsted Luella wid James T died June 25 1928
Burchsted Norman L (Mary T) carrier 47 Wash h 65 Willet
Burchsted Rita M bkpr r 65 Willet
Burchsted Russell L student r 65 Willet
Burck Florence I student r 44 Marion
Burckhart Nicholas A (Agnes C) v-p h 16 Freeman 4264W
Burdaken L Richard (M Gertrude) sales h 111 Davis 2891M
Burdett Harry (Clara) steelwkr h 10 Florence 1817W
Burdett Marion student r 10 Florence
Burdett Ruth rem to N Y City
Burfitt Norman W (Frances) welder h 30 Brooks av
Burford Joseph W (Mabel L) fore h 37 Eustis 5909M
Burg Charles student r 309 Wash
Burg Joseph (Bessie) meats 526a Wash and 1464 Hancock h 309 Wash 7924M
Burg Morris (Leona) meatctr 526a Wash h 32 Lowe
Burgess Arthur I (Marguerite W) lwyr 1364 Hancock R20 h 100 Cedar 6097M
Burgess Edgar W (Mary L) carp h 32 Colby rd
Burgess Edith H clk r 2 Flagg
Burgess Edward U S A r 64 Edison pk
Burgess Elizabeth Mrs r 53 Buckley
Burgess Ethel M Mrs clk 17 Beale h 206½ Wash
Burgess Frank (Lizze J) pres h 355 Highland av 0810
Burgess Frederick appr r 64 Edison pk
Burgess George loftsmn r 64 Edison pk
Burgess George H (Hannah) riveter h 64 Ellison pk 5899R
Burgess Harriet wid Harry r 667 Sea
Burgess Helen R r 15 Phipps
Burgess Irving A (Minna S) pntr 2 Flagg h do 2013M
Burgess Jeannette sten 1125 Hancock r 15 Phipps
Burgess John R stmftr h 667 Sea
Burgess Joseph C (Alicia M) chauf h 15 Phipps 5892 W
Burgess Joseph W r 7 Johnson
Burgess Mary C clk 4 Arlington r 15 Phipps
Burgess Othello H (Maude A) brakemn N Y N H & H h 146 Madison av 4200W
Burgess Robert (Lillian) loftsmn r 112 Arnold
Burgess Robert I (Ethel M) pntr h 206½ Wash
Burgess Robert W r 407 Palmer
Burget Richard plmbr 56 Franklin r at N Weymouth
Burgin C Rogers r 137 Monroe rd
BURGIN CLARENCE (Minnie M) Treas Quincy Savings Bank 1374 Hancock h 137 Monroe rd 0280
BURGIN THOMAS S Real Estate Mortgages and Insurance R24 Adams Bldg Tel GRA 3000 Member City Council Ward One and State Representative h 137 Monroe Rd Tel GRA 0280 See Real Estate Department
Burnham Howard sales 100 Quincy av r 274 Beale
Burkard see Burkhard Burkhardt and Burkhart
Burkard Aloysius C (Mary A) pntr h 22 Wittich pl 0145
Burkard Aloysius T rem to Neponset
Burkard Chirstian A student r 22 Wittich pl
Burkard Frances C shoewkr r 22 Wittich pl
Burkard Genevieve B hlpr r 22 Wittich pl
Burkard Joseph F shoewkr r 22 Wittich pl
Burkard Otto A (Maud H) shoemkr h 81 Mill
Burke Adrian H shpr 83 Federal r 252 Water
Burke Alice T instr r 30 Moreland rd
Burke Arthur (Irene) lab r 70 Adams

GREEN "O" LISTS
Local or National
W. A. GREENOUGH CO.
6 ALDEN COURT BOSTON Phone HAYmarket 1668

Burke Arthur N clk r 30 Moreland rd
Burke Bertha R Mrs seam 1369 Hancock R5 h 34 Upland rd
Burke Chester N lab r 81 Columbia
Burke David (Margaret) brklyr h 262 Atlantic
Burke Denis P lab r 94 South
Burke Edward (Margaret) shoewkr h 10 Ellerton rd
Burke Edward A (Granite Shoe Store) 1451 Hancock
Burke Edward J shoectr r 10 Ellerton rd
Burke Elizabeth J wid Bernard h 17 Atherton 5089M
Burke Ellen S wid John F h 57 Rogers 8354W
Burke Emma C r 34 Russell pk
Burke Esther clk r 812 Sea wd 1
Burke Esther F wid Wm F elev opr h 812 Sea wd 1
Burke Francis R phys 1200 Hancock h do 0205
Burke Francis R jr student r 1200 Hancock
Burke Frank A (Catherine A) druggist h 14 Beach 5977J
Burke George P (Agnes G) acct h 24 Larry 0824R
Burke Gertrude M tchr C J H S r 57 Rogers
Burke Grace L tchr h 34 Russell pk
Burke Harriet H wid John R h 56 Lincoln av 1784J
Burke Helen F tchr Q H S r 57 Rogers
Burke Helen T clk 1177 Hancock r 17 Atherton
Burke Henry M (Edyth) acct h 10 Gilmore
Burke Herman C lab r 81 Columbia
Burke Howard B (Harriet) lab h 13 W Howard
BURKE ISABELLA M MRS (James F Burke & Co) 1372 Hancock R4 Tel GRA 0385M h 48 Whitney rd 1063J
Burke Isabelle M student r 48 Whitney rd
Burke James (Mary) mldr h 85 W Squantum 3656M
Burke James (Mary J) pntr h 79 Carlisle 1042M
Burke James E (Catherine) reporter 1573 Hancock h 53 S Walnut
Burke James F (Katherine) real est 30 Moreland rd h do 8123M
BURKE JAMES F & CO (Mrs Isabella M Burke) Insurance and Real Estate 1372 Hancock R4 Tel GRA 0385M See Real Estate Department
Burke James T piper r 10 Ellerton rd
Burke Jeremiah (Lillian) insp h 31 Berkeley
Burke John F (Irene A) clk h 189 Everett suite 8
Burke John F mldr 91 Holmes h at Weymouth
Burke John J (Alice L) clk h 46 Buckingham rd 4007
Burke John J (Alice M) fore 3 Arlington h 505 Hancock
Burke John J ins agt 1458 Hancock R211 h at Dor
Burke John J porter r 48 Gay
Burke John R student r 28 Herbert rd
Burke John T (Bridget A) clk h 94 Safford
Burke John W (Margaret F) h 83 Common
Burke John W jr real est 1458 Hancock R215 h 83 Common
Burke Joseph J (Josetta M) ticket collr h 11 Sumner 4273R
Burke Joseph L (Margaret) fore 83 Penn h 81 Columbia 5056M
Burke Julia shoewkr r 94 South
Burke Lillian E wid Thomas F h 127 Clay
Burke Loretta shoewkr r 81 Columbia
Burke M Elizabeth clk 1372 Hancock R4 r 48 Whitney rd
Burke Margaret wid Wm r 83 Common
Burke Margaret H r 56 Lincoln av
Burke Mary E clk City hall R8 r 17 Atherton
Burke Mary G instr r 30 Moreland rd
Burke Mildred C clk r 14 Beach
Burke Raymond mldr 91 Holmes r at Weymouth
Burke Richard (Delia) mgr 125 Montclair av h 198 W Squantum
Burke Robert G pkr h 26 Willet 7711W
BURKE ROYDON Insurance of all Kinds 4 Adams Bldg 7 Temple Tel GRA 0156 Resides 284 Adams See Insurance Dept
Burke Ruth M clk r 14 Beach
Burke Stephen G (Florence E) acct h 154 Vassall 2956W
Burke Stewart P (Muriel) ins agt 1400 Hancock h 511 do 5591W
Burke Thomas F (Mary J) shoewkr h 31 N Payne
Burke Walter F clk r 30 Moreland rd
Burke Wm G driver r 81 Columbia
Burke Wm I (Mary E) boilermkr h 85 Edison pk
Burke Wm J (Frances) auto mech 258 Wash h at Weymouth Landing
Burke Wm J plstr r 17 Atherton
Burke Wm R (Nora M) priv sec h 28 Herbert rd 2767M
Burke Zayma K wid Walter E r 270 Adams
Burkett Agnes L (Mrs George H) died Apr 1 1928
Burkett Blanche S bkpr h 229 Beale
Burkett George H died Sept 17 1928
Burkett Gertrude A bkpr h 229 Beale 0331J
Burkett John A (Laura B) trainmn h 11 Woodbine
Burkett Raymond P (Martha) clk h 60 Warren av
Burkhardt John E (Hannah) chief eng 97 E Howard h 27 Dixwell av 5890
Burkhart Joseph H (Margaret F R) h 84 Campbell
Burkhart Margaret F R Mrs h 84 Campbell
Burkhart Marjorie M sten 662 Adams r 84 Campbell
Burkinshaw Joseph clk 1354 Hancock r 64 Presidents la
Burleigh Fred A (Mabel) riveter h 25 Mound
Burleigh Wilbur F announcer h 75 Fenno suite 3
Burlingame Emma J wid Byron r 241 Billings rd
Burnell Luella Mrs h 198 Holbrook rd
Burnell Wm V (Josephine) supt h 136 Hamden cir 2688J
Burnett Dorothy L tchr N J H S r 33 Dimmock
Burnett Howard W (Ethel T) rem to B
Burnham Dana (Rae) eng h 541 Sea 0492M
Burnham Donald M forester r 30 Park
Burnham Edward M (Ada W) mgr h 30 Park 1617W
Burnham Harold A (Ardelle) carp h 70 Lawn av 5155 W
Burnham Harry G (Mildred E) acct h 226 Everett 2446R
Burnham Howard P (Evelyn C) sales mgr h 274 Beale 5852M
Burnham Matthew (Mary F) mgr 53 Hancock h 55 do
Burnham Phillip W student r 30 Park
Burnham Robert H (Florence M) tchr h 25 Bigelow
Burnham Roger A clk r 30 Park
Burns Albert H (Theresa H) plmbr 5 Maple h 119 South 6749W
Burns Anastasia wid John E h 30 N Payne 5169M
Burns Annie E tchr Atherton Hough sch h 12 Cheriton rd 3087W
Burns Benjamin T (Myrtle G) fore pntr h 17 Birch
Burns Clarence L supt 97 E Howard h 74 Elm av
Burns Edward (Marie) city lab h 60a Woodbine suite 3
Burns Elmo C (Katheryn) opr h 55 Crosby
Burns Ernest (Marion) plmbr 5 Maple h 47 Deldorf 1449M
Burns George L (Laura M) mariner h 11 Wayland 4397
Burns H Eliza C wid John A died Dec 1 1928
Burns Helen M buyer r 30 N Payne
Burns Helen M tchr N J H S r at Abington
Burns Herbert N (Dorothy J) sales h 67 Vassall 6716 R

SYLVESTER & CARSON
SALES AND SERVICE
68 Washington St. Granite 2128-2129 82 Washington St.

Burns James S (Katherine M) bkpr h 232 Beach 5487M
Burns Joseph E (Alice V) meats h 67 Spring
Burns Leo J clk r 10 Madison av
Burns Margaret L tchr Q H S r 12 Cheriton rd 3087W
Burns Martin F (Sarah J) clk 47 Wash h 49 Brook 0378J
Burns Matthew E (Catherine) chiefs chauf 26 Quincy av h 126 Water 7686M
Burns Myles J (Hilda) mach h 422 Hancock 5106W
Burns Peter (Jean) mach h 10 State
Burns Philip P plmbr 53 Franklin h at Holbrook
Burns Ralph shtmtl wkr 217 Arlington r at Rox
Burns Robert O (Evelyn) meats 9 Bayfield rd h at Arl
Burns Robert R (Mary E) mach h 82 Butler rd 4880 J
Burns Thomas J lab r 27 Chestnut
Burns Wm F (Alice E) acct h 59 Avalon av 5158R
Burnside Leslie W (Leta) elect h 42 Atherton
Burpee Maurice E (June A) ins investigator h 25 Hodges av 1184M
Burr E Water (Mary A) carp h 50 Fifth av 6616W
Burr George S (Jessie K) mach h 55 Billings 0124R
Burr George W (Queenie V) insp 7 Granite h 31 Farrell
Burr Harry C leawkr r 53 Sharon rd
Burr Harry S (Mildred L) sales h 18 Merrymount av 2085W
Burrans Charles T (Kathleen A) pntr h 218 Bellevue rd 6966W
Burrell E Grace wid Arthur h 42 Channing 4927R
Burrell Elsie D sten r 65 South
Burrell Harold F (Ruth A) dentist 665 Hancock R2 h 22 Lafayette av
Burrell Harold W (Margaret H) cond 954 Hancock h 110 South 7703W
Burrell Hattie h 194 Independence av
Burrell Norman D (Ada M) elect h 108 Montclair av 0102W
Burrell Ralph E (Inez I) clk r 65 South
Burrell Susanna F wid Frank E h 65 South
Burrell Wm M (Antoinette P) R R agt h 114 Beach 1837M
Burrill George H (Mabel F) supt h 68 Holmes
Burrill Mary A wid Walter E h 49 Walker
Burroughs Henrietta C coml artist r 31 Chickatabot rd
Burroughs John H (C Edith) surveyor h 31 Chickatabot rd 5048J
Burrows Albert H (Barbara) rem to Oskaloosa Ia
Burrows Wm M (Mary L) oiler h 68 Farrington
Burnsmith Wm H (Claire A) dept mgr h 29 Standish av
Burt Joseph E (Wilhelmina M) plmbr h 188 Safford
Burt Lillian S wid Edward S h 263 Whitwell
Burton Charles W (Emily A) mgr h 282 E Squantum 4428
Burton Mfg Co (Louis I Glen) coat mfrs 1511 Hancock
Burton Percival W (Frances T) carp h 104 Brook 6867M
Burton Richard F (Mary C) emp 954 Hancock h 9 Whiton av
Buser Edwin A (Elizabeth) sales h 68 E Elm av 2581 W
Bush Ellen F wid Gary r 20 Quincy
Bushell John chauf r 21 Abbey rd
Bushey Oliver P (Mary E) chauf h 7 Wharf
Bushman Francis E (Evelyn J) treas 137 Cross h at Braintree
Bushman Joseph L (Rose) mach h 55 Wash
Bushman Rose Mrs ldgh and furn 55 Wash h do 4382 R
Bushong James S mason r 28 Berry
Bushong Joseph A r 28 Berry
Bushong Marion r 28 Berry
Bushong Stephen (Annie) mason h 28 Berry
Bussell Sidney (Winifred) sta agt h 283 Rock Island rd
Bussler Ralph G r 99 Bromfield
Bussler Sarah E Mrs h 99 Bromfield
Bussolini Bros (Jeremiah and Gaspare) furn mfrs 430 Willard
Bussolini Gaspare (Bussolini Bros) r 426 Willard
Bussolini Jeremiah (Adele) (Bussolini Bros) h 426 Willard 3706J
Butchard John F (Helen V) prsmn h 47 Piermont 8381W
Butchart George (Margaret) mach h 41½ Germain av
Butcher Frederick J died Apr 6 1928
Butcher George M (Elsie R) coal wkr h 47 Columbia
Buthlay Gilbert B (Margaret) mach h 51 Brooks av
Butler Amanda R wid Frank tlr 117 Hancock h 309 Newport av
Butler Arthur T (Mary) varnish wkr h 81 Billings
Butler Beatrice M clk h 35 Arnold rd
Butler Carmaleen M clk r 61 Cummings av
Butler Emma (Mrs Wm) died Mar 9 1927
Butler Eva E clk r 35 Arnold rd
Butler Harry B (Josephine M) shipwkr h 38 Winthrop pk
Butler Henry C r 130 Bromfield
Butler Hildur E Mrs r 21 Richie rd
Butler Ira E (Mary C) rstr 16 Beale h 61 Cummings av
Butler Irving J (Breasoles Market) 267 E Squantum r 61 Cummings av
Butler Irving R clk r 7 Bedford
Butler James fore h 63 Ocean 6364M
Butler James E (Grace M) investigator h 4 Merrymount av
Butler James T (Mildred H) sec h 45 Conant rd 2258 M
Butler John brklyr r 21 Lawrence
Butler Lawrence r 1 Sea
Butler Louisa S wid John died Nov 18 1928
Butler Mary A wid Ellery C died Mar 4 1928
Butler Roger N (Marjorie L) rem to Weymouth
Butler Thomas died Jan 26 1928
Butler Wm G (Ella E) mach h 81 Arnold
Butler Wm J (Mary V) sales h 22 Cushing 1426M
Butler Wm M r 12 Vane
Butler Wm M (Helen W) auto mech h 30 Gordon
Butler Wm W gatemn 25 Presidents av r at S Braintree
Butman Albert died Nov 26 1927
Butman Dorothy student r 106 Nightingale av
Butman Elmer J mach r 106 Nightingale av
Butman Louise wid Albert h 106 Nightingale av 1842 W
Butman R Florence clk r 106 Nightingale av
Buto Antonio shoe rpr 1 Maple h 231 Liberty
Butt Julia A waitress r 227 Palmer
Butt Raymond A (Mildred W) sales h 19 Newton av 8510W
Butt Rowland H mach r 227 Palmer
Butterfield Chester H (Dorothy S) sales h 53 Ferndale 6463M
Butterfield Earl V (Mary E) carp h 69 Sharon rd 3257J
Butters Maria E wid George W r 68 Davis
Butters Maud E tchr h 68 Davis
Butters Ruth G mgr r 68 Davis

FROST COAL CO.
WHARF AT NEPONSET BRIDGE Tels. TALbot 1500-1501-1502
DELIVERIES COVER ENTIRE CITY

Butterworth James A (Florence L) clk h 148 Newbury av 6978W
Butterworth Joyce clk 1383 Hancock r 148 Newbury av
Butterworth Marshall S (Sarah) baker h 124 Colby rd
Butterworth Sarah Mrs baker h 124 Colby rd
Butterworth Walter (Helen E) insp h 27 Merrymount rd
Butterworth Wm B (Ida M) chemist h 83 Conant rd 6414M
Buttinger Walter B (Helen G) rem to Sharon
Buttolph Fannie S wid John E r 290 Billings
Butts Barbara E sec r 18 Ellerton
Butts Edna E hkpr 147 Beale
Butts James M (Helen) carp h 33 Glover av
Butts Lindsley O (Hester K) boat bldr 90 River h 86 do 6379W
Butts Samuel (Barbara M) blksmith h 18 Ellerton rd 0663R
Buyse Robert hlpr 10 Clivenden r at E Braintree
Buysse Fred hlpr r 24 Lawrence
Buysse George (Catherine) eng h 24 Lawrence
Buzzell Henry A (Estella L) h 20 Webster
Buzzell John A (Anna E) sales h 27 Highland av
Buzzi John B (Mary T) meter tester 1535 Hancock h 13 Revere wd 4
Buzzi Marie wid Henry h 15 Revere wd 4
Buzzi Mario carp 1535 Hancock r 15 Revere wd 4
Buzzi Peter J (Mary E) meter setter 1535 Hancock h 165 School
Bye Ernest E (Esther E) lab h 40 Brockton av
Byman Gustaf A (Anna S) pntg 4 Ellerton rd h do
Byorkman Andrew C (Caroline C) pntg 47 Marshall h do 0441J
Byorkman Harry A (Pressie A) prntr h 75 Brooks 5495J
Byrne James C chauf 7 Granite r 233 Whitwell
Byrne John J (Annie E) mtrmn 954 Hancock h 140 Squanto rd 4983M
Byrne Malachy M stmftr r 71 Billings rd
Byrne Marcella K wid James C clk r 233 Whitwell
Byrne Margaret h 21 Atherton
Byrne Myles died Feb 4 1929
Byrne Susan E wid Myles h 102 Elmwood av 7492M
Byrnes Thomas N (Mary A) sales h 62 Brocks 2419R
Byron Catherine F M buyer r 15 Grove
Byron John E hosemn Eng 4 r 72 Quincy av
Byron Lawrence R tchr industrial sch h at Woburn
Byron Mary T wid John J died May 10 1928
Byron Mildred C hrdrsr 1458 Hancock R308 h 72 Quincy av
Byron Patrick A police 442 Southern Artery h 72 Quincy av
Byron Wm J h 15 Grove 4523M
Byron Wm J shipftr h 72 Quincy av 7739W
Bysshe Herbert A (Grace) elect drftsmn h 81 Brook suite 2
Byther Nellie R wid Charles S r 86 Utica
Bythroe Catherine Mrs r 708 Adams
Bythroe George V (Louise) chauf 954 Hancock h 708 Adams 5084J
C P R Laundry Inc Bror A Peterson pres Arthur W Crosby treas Frank A Roffey v-p-mgr 43 Fayette
Cabot Edward (Eunice J) mgr 1535 Hancock h 37 Davis 7736
Cabral Frank h 43 Franklin
Cachie Joseph (Dora) lab h 135 Newport av
Caddick Frederick (Gladys M) firemn h 82 E Elm av
Caddy Ernest R (Ruth E) driver 37 Wharf h at N Weymouth
Caddy Harold F (Hattie B) awninghgr 684 Hancock h 86 Hamden cir
Caddy Wallace T (Sadie E) coal wkr 37 Wharf h at N Weymouth
Caddy Wm J (Mary E) lab h 58 Parker 3443J
Cade Wm E (Grace J) sales h 263 Belmont 6887J
Cadegan Arthur C (Mary V) police h 89 Cliff 6096W
Cadish Abraham (Elm Public Market) 8 Elm av h at Nantasket
Cadish Anna clk 8 Elm av r at Dor
Cady Fred P mgr 531 Wash h at N Weymouth
Cafarella Bros (Gaetano and Frank) meats 77 Newbury av
Cafarella Frank (Cafarella Bros) r 68 Old Colony
Cafarella Gaetano (Felicia) (Cafarella Bros) h 68 Old Colony
Caffe Margaret A wid Patrick died Dec 23 1927
Cagigal Amedio stonectr 3 Liberty r 71½ Franklin
Cagney Alice M tchr r 95 W Elm av
Cagney Anna M sten r 95 W Elm av
Cagney K Edith tchr r 95 W Elm av
Cagney Thomas E (Mary T) h 95 W Elm av 3928W
Cahill Anne M tchr Willard sch r 95 Water
Cahill Charles E (Florence) mgr 50 Billings rd h at Dor
Cahill Edward J clk r 201 Copeland
Cahill Ellen A supvr r 59 Pontiac rd
Cahill Ellen E contr 62 Franklin r 76 do
Cahill Evelyn A cash 1177 Hancock r 76 Franklin
Cahill George clk r 77 Highland av
Cahill George A (Annie M) police lieut 442 Southern Artery h 59 Pontiac rd
Cahill George D clk h 95 Water
Cahill George M police 442 Southern Artery r 59 Pontiac rd
Cahill Helen clk 62 Franklin r 76 do
Cahill James A (Adelaide S) h 13 Norton rd 8557R
Cahill James F ironwkr r 201 Copeland
Cahill James P (Margery E) men's furngs h 170 Pine 7625W
Cahill Jeremiah (Margaret) carrier 47 Wash h 15 Baxter av
Cahill John D (Jennie B) roofer h 77 Highland av 6526J
Cahill Joseph F shpr 71 Vernon r at B
Cahill Kathleen F fore r 59 Pontiac rd
Cahill Lawrence A usher 12 Chestnut r 59 Pontiac rd
Cahill Margaret clk 1535 Hancock r 76 Franklin
Cahill Mary J tchr Q P J H S r at Braintree
Cahill Mary W wid Thomas F h 201 Copeland 4751
Cahill Patrick J firemn Nut Island screen house r at B
Cahill Peter E pntr r 95 Water
Cahill Peter J mgr 338 Water h 76 Franklin 0968M
Cahill Peter J jr lab r 76 Franklin
Cahill Rose L Mrs bkpr 1600 Hancock h at J P
Cahill Russell F shipftr r 201 Copeland
Cahill Theresa A tel opr 1177 Hancock r 76 Franklin
Cahill Thomas A (Margaret A) watchmn h 133 E Squantum
Cahill Vincent S (Elizabeth M) sales mgr h 155 E Elm av 7697W
Cahill Wm died Aug 26 1928
Cahill Wm D (Catherine E) fruit h 175 Arlington
Cahn Abraham D (Grace W) clk h 134 Upland rd 8467W
Cahoon Charles E shpr r 38 Highland av
Cahoon Clifton D (Irene H) ins h 25 Gould 1128J
Cahoon Edward C (Ardella E) barber h 38 Highland av
Cahoon Fred C janitor Atherton Hough sch h 125 Darrow
Cahoon Fred C jr (Beatrice) clk 90 Beale h 125 Darrow 2921W

BARNEY & CAREY CO.

LUMBER AND BUILDING MATERIALS

95 Norwell St., 205 Freeport St., Dorchester, Tel. Talbot 2200 Granite Av., Milton

Cahoon George E msngr 47 Wash r 125 Darrow
Cahoon Harold F U S N r 125 Darrow
Cahoon Lester A (Ruth L) acct h 19 Summit av 3893J
Cahoon Miriam H student r 25 Gould
Cahoon Wm H (Hattie F) prntr h 54 Marshall
Cain see Kain and Kane
Cain Annie V sten r 89 Standish av
Cain Anthony R (Mary F) lieut Q F D 26 Quincy h 89 Standish av 0139W
Cain Ella L r 89 Standish av
Cain Ernest W clk r 44 Woodbine
Cain Frances G tchr r 89 Standish av
Cain James rem to N Y City
Cain John porter 1269 Hancock
Cain John E (Margaret) baker h 7 Wharf
Cain John T (Agnes T) carrier 47 Wash h 68 Keating
Cain Joseph L (L Lillian) lwyr h 20 Hughes 2507R
Cain Marion J sten r 28 Baxter
Cain Mary wid Patrick died Feb 28 1929
Cain Mary A clk r 89 Standish av
Cain Michael died May 20 1928
Cain Patrick E driver h 111 Copeland
Cain Robert A (Martha L) supt h 82 Chapman 6185J
Cain Walter R carp r 82 Chapman
Cain Wm F (Julia E) meter rdr City hall R3 h 28 Baxter 7385J
Cain Wm F jr (Emma M) lea sorter h 239 Fayette 6742M
Cain Wm S (Alice B) mach h 44 Woodbine 6186R
Caird A Winton (Gertrude) eng h 178 Milton 1968W
Cairnie Edith M r 3 Oakland av
Cairnie Peter C (Sarah M) supt h 3 Oakland av 0538 M
Cairns Ansel rem to Providence R I
Cairns Earl J r 19 Goddard
Cairns Elba E sales r 19 Goddard
Cairns Ernest P (Ethel M) carp h 26 Brook rd
Cairns Harold W mgr r 1 Quentin
Cairns John M (Catherine) carp h 19 Goddard
Cairns Lila C nurse r 1 Quentin
Cairns Thomas (Jennie B) janitor h 7 Pequot rd
Cairns Willard D chauf 83 Federal av r 19 Goddard
Caithness Wm (Charlotte H) stonectr h 123 Phipps
Calabrese Joseph (Mary E) barber h 93 Sharon rd 8188
Calabro Anita M sten 1395 Hancock r at Hull
Calabro Anthony (Eva) shoewkr h 15 Clarendon
Calabro Antonio (Marina) h rear 31 Water
Calabro Christy flyr h 21 Old Colony
Calabro Joseph (Elizabeth) shoectr r rear 31 Water
Calabro Salvatore (Mary) chauf h 31 Water
Calabro Stephen fruit r rear 31 Water
Calaiacco Pasquale lab h 23 Payne
Calcagno Charles (Angelina) barber h 65 Willard
Caldarone Louis T student r 44 Edison pk
Caldarone Thomas J (Adalina) ins agt 1458 Hancock R211 h 44 Edison pk 0444
Caldeira Anthony asst-mgr 1657 Hancock r 1 Hughes
Calderara Antonio (Josephine) stonectr h 82 Rodman 8161R
Calderara Gredo shoewkr r 82 Rodman
Calderara Ida shoewkr r 82 Rodman
Calderwood Annie E Mrs h 186 Norfolk 7845W
Calderwood Annie M wid Lincoln A r 19 Prospect av
Calderwood Ralph (Alice) janitor h 189 Everett suite 19
Caldwell Wm C janitor Home Making and Coddington schs h 185 Upland rd
Calhoun David P carp r 23 Shawmut
Calhoun Dorothy E waitress r 23 Shawmut
Calhoun John C (Charlotte E) mach h 23 Shawmut 7239M
Calhoun Joseph elect r 23 Shawmut
Caliri Peter clk 1049 Hancock r 77 Adams
Calkin Ernest C (Rena W) sales h 60 Colby rd 6044J
Calkins Helen E tchr Wollaston sch r 46 Adams
Call Harry N (Edith M) fore h 26 Ridgeway 6870
Call Horace B student r 229 Arlington
Call Irving H student r 229 Arlington
Call Louis D (Maude E) fore h 229 Arlington 3816M
Call Louis D jr druggist 63 Sagamore h 14 Dimmock
Call Vera tchr Q H S r 41 Bigelow
Call Virginia F clk r 229 Arlington
Calla Nicholas (Rose) h 187 Holbrook rd
Callaghan Daniel H (Catherine) mach h 117 Sumner
Callahan Ambrose B (Ellen T) mach h 52 Gay
Callahan Annie C r 40 Madison av
Callahan Catherine M clk r 40 Madison av
Callahan Dennis J acct 114 E Howard r at Dor
Callahan Edward clk r 19 Foster
Callahan Elizabeth A wid Patrick H died Mar 26 1929
Callahan Francis V (Annie) meats h 37 Campbell
Callahan Frank clk r 37 Whiton av
Callahan George W mach r 53 John
Callahan Gertrude F librarian 40 Wash r 283 Copeland
Callahan James H (Mary M) elect h 44 Germain av
Callahan James H M chauf r 133 Safford
Callahan John (Catherine) lab h 40 Madison av
Callahan John E chauf r 11 Berry
Callahan John J (40 Madison av) died Nov 1 1928
Callahan John J (190 Bellevue rd) died Sept 29 1928
Callahan Joanna seam h 86 Crescent
Callahan Joseph A joiner r 11 Berry
Callahan Katherine wid John h 1405 Furnace Brook pkway
Callahan Lillian E bkpr J Granite r 53 John
Callahan Margaret wid Wm h 11 Berry
Callahan Margaret M bkpr r 11 Berry
Callahan Mary wid Timothy r 198 Wash
Callahan Mary Mrs dom r 46 Walnut
Callahan Mary E wid Jeremi J h 53 John 6289J
Callahan Mary F h 86 Crescent
Callahan Patrick P died Dec 21 1928
Callahan Richard T hosemn Eng 5 r 1405 Furnace Brook pkway
Callahan Robert A (Catherine F) clk h 75 Glencoe pl
Callahan Timothy F (Mary F) supt Moon Island h 127 Huckins av
Callahan Wm F lab r 40 Madison av
Callahan Wm H (Mary C) h 283 Copeland 0476R
Callahan Wm J bkpr h 11 Berry 3113M
Callbeck George W (Augusta F) U S insp h 76 Old Colony av
Calliaco Milliuch lab r 23 Payne
Calliaco Pasquale lab h 23 Payne
Calliso Vincenzo (Rose) stonectr h 90 Water
Calnan Frederick J student r 128 Pilgrim boul
Calnan John W (Anna E) chemist h 128 Pilgrim boul 7541W
Caloia Joseph pntr r 60 Brackett
Caloia Louise wid Basilo h 60 Brackett
Calvert James H (Carolyn R) div mgr h 59 Elm av 3280M
Calvie Rose E clk 1435 Hancock r at Hingham
Calvin Bldg 620 Hancock
Calvin Edwin (Margaret A) sales h 189 Bellevue rd
Cambria Frank (Mary E) ptrnmkr h 34 Holmes 3392
Cameron Albert D (Delia) crane opr h 15 Lancaster 8317M
Cameron Albert J (Mary B) stmftr h 6 Arnold 6616J
Cameron Alexander (Elizabeth) boilermkr h 499 Wash

When in Doubt Consult a Green "O" Directory

Cameron Aloyse M Mrs editor 1163 Hancock r 21 Hilda
Cameron Amelia L r 19 Bennington
Cameron Angus B (Flora) h 282 W Squantum
Cameron Anna M nurse h 7 Willet 3081W
Cameron Arnold appr r 3 Glenwood way
Cameron Atwood H (Elizabeth C) h 291 Newport av suite 23
Cameron Bessie Mrs rem to Weymouth
Cameron Clarence D chauf 200 Hancock h 19 Bennington 2572M
Cameron D F chauf 200 Hancock r at J P
Cameron Donald (Aloyse M) editor-in-chf 1163 Hancock h 21 Hilda 4061W
Cameron Dougald mach r 4 Moscow
Cameron Edith A sten r 19 Bennington
Cameron Elsie cook 31 Temple r 36 Edwards
Cameron Emily clk r 92 Brook
Cameron Hattie A hygienist r 71 Independence av
Cameron Irene M clk 1435 Hancock r 15 Lancaster
Cameron Isabella wid Wm Y h 403 Wash
Cameron James lab r 26 Chestnut
Cameron Jean bkpr 53 Franklin h at S B
Cameron Jennie L r 26 Sewall
Cameron John H linemn 64 Summer h 54 Kidder 1448M
Cameron Lauchlin linemn 1535 Hancock r at Rox
Cameron Marion E clk 13 Temple R313 r 3 Glenwood way
Cameron Marjorie C student r 291 Newport av suite 23
Cameron Murdock J (Margaret M) carp h 482 Beale 6057M
Cameron Wm A (Elizabeth) carp h 3 Glenwood way 5349R
Cameron Wm D (Jennie E) frt solr h 318 W Squantum 2612M
Cameron Wm F r 3 Glenwood way
Cammisano Louis (Mary) lab 71 Vernon h 16 Quincy av
Cammisano Michael (Margaret) lab h 153 S Walnut
Campagna Joseph H (Martha W) druggist 578 Wash and dry gds 582 do h 227 Norfolk 6174J
Campbell Alice W student r 210 Norfolk
Campbell Anna G shoewkr r 20 Cyril
Campbell Annie E wid James M r 115 Colby rd
Campbell Beatrice K bkpr r 22 Pilgrim pkway
Campbell Cecil H clk 1518 Hancock r 36 Warren av
Campbell Charles (Dorothy) h 84 Plymouth
Campbell Charles (Georgina M) blksmith 63 Liberty h 36 Warren av 0181M
Campbell Charles A (Catherine) com mer B h 228 Beale 3288
Campbell Charles N clk 18 Dimmock r 36 Warren av
CAMPBELL CHESTER I (Alice L) Manager Industrial Expositions Band Vice-Pres Quincy Trust Co h 210 Norfolk Tel 1508
Campbell Christina r 606 South
Campbell Clara E bkpr r 60 Rawson rd
Campbell Collin A (Mary G) barber 587 Wash h 20 Cyril
Campbell David E elect r 154 Elm
Campbell Douglas L mgr 668 Hancock r 44 Vane
Campbell Edith F rem to Weymouth
Campbell Edward J eng h 115 Colby rd
Campbell Eldon R (Nellie N) sales h 229 N Central av 6948M
Campbell Elizabeth wid John H h 15 Bowdoin 8114
Campbell Elizabeth E bkpr r 60 Rawson rd
Campbell Elizabeth L bkpr r 22 Pilgrim pkway
Campbell Elsie Mrs r 261 Granite
Campbell Ernest W (Mary C) archt B h 304 Beale 1062W
Campbell Ethel M Mrs hrdrsr 6 Tyler h 25 Edwin
Campbell Florence wid Ralph r 54 Kidder
Campbell Frederic P (Margaret E) sales h 19 Hovey 7990
Campbell George D (Nettie) master mariner h 60 Rawson rd 5110W
Campbell George R (Hilda) erector h 29 Baxter av
Campbell Gertrude M shoewkr r 20 Cyril
Campbell Gordon M clk r 44 Vane
Campbell Harold E (Margaret) barber 434 Hancock h 26 Willet 7711W
Campbell Helen H sec r 304 Beale
Campbell Helen M sten r 115 Colby rd 5333J
Campbell Henry F (Hattie S) h 181 Taylor 3793R
Campbell Herbert L (Margaret L) rem to E Milton
Campbell Hilda M rem to J P
Campbell J Harry (Laura E) rem to B
Campbell James baker 67 Beale h 63 Old Colony av
Campbell James (Jeannette D) shipftr r 23 Bridge
Campbell James J (Elizabeth) lab h 74 Darrow
Campbell Jessie wid Alexander M L died Sept 18 1927
Campbell Jessie E Mrs h 97 Billings rd
Campbell John stonectr r 43 Federal av
CAMPBELL JOHN A (Catherine I) Treas Campbell Machine Co 39 Hayward h 37 Taylor Tel 3360M
Campbell John B r 255 N Central av
Campbell John E sales r 25 Bent ter
Campbell John M auto mech r 89 Atlantic
Campbell John M (Marion B) chauf h 62 Bennington
Campbell John S chef h 76 Bayfield rd South 6129M
Campbell John S (Elizabeth A) ship carp h 20 Caruth
Campbell Josephine tel opr r 25 Bent ter
Campbell Lilly wid Malcolm h 25 Bent ter 0745
Campbell Mabell student r 22 Verchild
CAMPBELL MACHINE CO Waldo York Pres John A Campbell Treas Floor Surfacing and Polishing Machines 39 Hayward See page 41
Campbell Malcolm (Marion) boilermkr h 22 Pilgrim pkway
Campbell Margaret sec r 210 Norfolk
Campbell Marion L Mrs r 18 Eustis
Campbell Martha nurse r 22 Pilgrim pkway
Campbell Martin W (Lila) linemn 64 Summer h 21 Overlook rd 5478M
Campbell Mary wid David r 316 Farrington
Campbell Mary E r 37 Taylor
Campbell Minnie E nurse 18 Russell pk h do 7329W
Campbell Murdock A (Catherine A) toolmfr 97 Liberty h 22 Verchild 6588
Campbell Myrtle C clk r 22 Verchild
Campbell Norman M (Mary E) clk h 40 Billings
Campbell Roger W (Mary E) shpr h 44 Vane 2194J
Campbell Roy S (Constance S) supt 97 E Howard h 129 Upland rd 4754R
Campbell Russell G (Catherine M) blksmith 63 Liberty h 20 Conrad 6840W
Campbell Sadie cash 1535 Hancock R13 r 22 Verchild
Campbell Vernon A (Ethel M) sales h 25 Edwin
Campbell Wm (Anna G) mgr 736 E Squantum h 16 Lansdowne
Campbell Wm (Nina S) watchmn 108 Newcomb av h 606 South
Campbell Wm F (Margaret H) acct h 34 Warwick 7947W
Campbell Wm F (Nora) carp h 118 Verchild 5784W
Campbell Wm K (Anna F) asst fore h 183 Fayette 7362M
Campbell Wm R (Mina) boilermkr h 62 Quincy av 3113R

THE COURT COLLECTION AGENCY
PUBLISHERS' ACCOUNTS A SPECIALTY
MONTHLY SETTLEMENTS
Rear 31 Cambridge St. Tel. Hay 1668 Boston, Mass.

Campbell Wm S (Mary L) msngr h 129 Safford
Campitelli Nunziato (Concetta) lab h 143 Quincy
Campobasso Joseph barber 1509 Hancock r 7 Temple
Camponeschi Angelo (Berenicce) lab h 27 Penn
Canale Frank (Dorothy A) pntr h 46 Rodman
Canale Julia pkr r 17 Union
Canale Laura r 17 Union
Canale Michael (Nora) pntg 160 Water h 17 Union
Canale Mildred candywkr r 17 Union
Canavagh Margaret r 207 E Squantum
Canavan Alice F sten r 77 Franklin av
Canavan Anna J news dlr r 9 George rd
Canavan Charles J (Mary E) lwyr 1369 Hancock R2 and clk 47 Wash h 198 Whitwell 5666
Canavan John W (Mary J) h 77 Franklin av
Canavan John W jr sales r 77 Franklin av
Canavan Mary A died Feb 4 1929
Canavan Michael F clo h 9 George rd
Canavan Michael F sergt police 442 Southern Artery r 73 Hall pl
Canavan Robert W (Katherine O) auto rpr h 122 Belmont 0730W
Canavan Rose A wid Michael J r 73 Hall pl
Canavan Wm J (Irene J) sales h 30 Warwick 6221
Candage Alexander L (Alice I) woodwkr h 145 Billings
Candage Alice I Mrs clk h 71 Bayfield rd South
Canfield Elias ptrnmkr r 37 Arthur
Canfield Kenneth B (Mildred S) rem to Middletown Conn
Cann H Charles (Ruth) ticket agt h 15 Warwick
Cann W Prescott (Marion F) sales r 46 Presidents av
Cannavo Frank (Josephine L) barber 6 Saville r 9 Littlefield
Canniff Edward T granite r 15 Plymouth
Canniff James C granite r 15 Plymouth
Canniff John (Charlotte) h 37 Hovey
Canniff Wm C (Mary A) granite h 15 Plymouth 0077
Canniff Wm C jr sec to mayor R27 City Hall r 15 Plymouth
Canning Bernard M clk r 28 Apthorp
Canning Harrison T (Hattie A) h 32 Harrison
Canning Robert J (Margaret F) mach h 28 Apthorp 6388M
Canning Roy A heater r 32 Harrison
Cannon Elizabeth J h 36 Saville av 4104W
Cannon Howard F driver r 11 W Howard
Cannon James H (Annie E) jam mkr h 111 Piermont 3286M
Cannon James R clk r 111 Piermont
Cannon John (Margaret) buffer h 15 Thayer 0572M
Cannon John jr r 15 Thayer
Cannon Wm M (Grace A) proof rdr h 69 Harvard 6467M
Canovari John (Virginia) lab h 9 Hughes
Cantalmi Lucia Mrs r 144 Quincy
Cantelli Abraham (Katherine) stonectr h 300 Copeland
Cantelli Alfred (Jeanette D) shoewkr r 25 Bennington
Cantelli Andrea (Angeline) gro 327 Copeland h do
Cantelli Antonio (Marion) plmbr r 149 Liberty
Cantelli Arthur plstr r 149 Liberty
Cantelli Cesidio (Antonia) blksmith h 149 Liberty
Cantelli Charles (Jean) stonectr h 115 Water
Cantelli Daniel (Mary) (South Quincy Auto Service) 8 Brooks av h 46 Hughes 2733W
Cantelli Louis (Frances) rstr 2 Brooks av h 67 Nightingale av
Cantfill James M sealer weights and measures R5b City Hall h 36 Madison av 2024W
Cantilli Alice V drsmkr r 39 Hayden
Cantilli Angelo (Anna) stonectr 24 Intervale h 23 Brooks av 8010W
Cantilli Carmine (Dominica) blksmith h 39 Hayden 2784R
Cantilli Charles drftsmn r 23 Brooks av
Cantilli Larry stonectr r 23 Brooks av
Cantley Wm (Margaret) stone polisher h 17 Trescott 5397J
Cantrell Roy E prof 23 E Elm av r do
Canty Catherine F wid Patrick J h 5 Peirce
Canty Charles J lab r 50 Hodges av
Canty George H hlpr r 50 Hodges av
Canty Helen M bkpr pub schs r 5 Peirce
Canty John H mach h 50 Hodges av
Canty John S (Helen L) grinder h 52 Hodges av
Canty Stephen S (Mary L) rem to Bline
Canty Wm J (Alice L) mach h 37 Vane
Caouette Winfield S (Lillian R) mgr 654 Hancock h 24 Winthrop av 7535J
Capen Bernard H (Lesta U) chemist h 107 Vassall 6921M
Capen Louise H B r 32 Prospect
Caperci Anthony police 442 Southern Artery r 11 Victoria rd 2885W
Capers Letitia M clk 1465 Hancock r at Bline
Capers May L Mrs mgr 1465 Hancock r at Bline
Capiferri John (Margaret) chauf h 225 Water 2451-W
Capiferri Joseph F (Annie L) firemn Q F D Ladder 4 h 19 Valley 4918R
Capo Antonio M (Anna L) h 179 Upland rd
Capobianco Amedeo grinder 24 Totman r 1 Douglas
Capobianco Erasimo (Concetto) h 11 Branch 2210M
Capobianco Gerado (Donata) lab h 1 Douglas
Copobianco Jeremiah shoewkr res 1 Douglas
Capodilupo Domenico (Bennie) chauf h 336 Centre
Capone Joseph r 75 Water
Capone Salvatore (Antoinette) gro 75 Water h do 2818W
Caporale Leo (Rose) clnr h 48 Baxter av
Capotosto Ralph (Florence) plmbr h 92 Cross
Capozzoli Vincenzo tlrg 27 Franklin h do
Cappabianca Pasquale (Louise) lab h 72 Glencoe rd
Capaccioli John lab h 219 Centre
Capaccioli Margaret clk r 219 Centre
Cappallini Alfred J (Lula) police 442 Southern Artery h 891 Sea 0210R
Cappelletti Pietro died Aug 30 1928
Cappellini Crolinda wid Amedeo h 166 Independence av 7017R
Cappinger Mabel Mrs cook r 9 Hancock ct
Cappola Albert (Margaret) coppersmith h 146 S Walnut
Cappola Biagio (Madelaine) lab h 148 S Walnut
Cappola Domenica r 23 Newcomb pl
Cappola Henry lab r 148 S Walnut
Cappola Peter (Annie) meat pkr h 25 Canal
Cappolo Semplicio (Rose) chauf 156 Penn h 133 Quincy
Cappols Sabatino died Mar 16 1928
Cappos James (Joan) driver h 38 Holmes
Cappucci Francesco (Alfonsina) lab h 10 Payne 1207 M
Cappuccio Joseph firemn 41 Wharf r at Dor
Cappus James J (Jennie) rstr 23 Billings rd h 38 Homestead
Caputo John A (Helen F) ins h 83 Franklin av
Carabin Ambrogio (Victoria) lab h 22 Trask av
Caradonna Charles (Beatrice) clk 1275 Hancock h 16 Wibird
Caradonna Vito (Jeanne) fruit 1275 Hancock h 16 Wibird

SMITH & COMPANY REALTORS
REAL ESTATE and INSURANCE OF ALL KINDS
703 Adams Street, WOLLASTON Tel. Granite 3726

Caravaglio John (Dora) chauf h 500 Willard
Caravaglio Joseph (Viola) radio supplies h 25 Upton
Carbonetti John C (Emma) granite 21 Totman av h 162 Federal ext
Card Clara M h 18 Grand View av
Card Sarah F wid Wm A r 74 Old Colony av
Cardarelli Adela drsmkr r 19 Brooks av
Cardarelli Albert stonectr r 49 Brooks av
Cardarelli Anthony M (Agnes) ptrnmkr h 144 Babcock
Cardarelli Clemente student r 316 Centre
Cardarelli Constantino (Adalgisa) tlr h 104 Intervale
Cardarelli Donato (Luigia) stone polisher h 19 Brooks av
Cardarelli Giulio (Helen) mldr h 51 Brooks av
Cardarelli Joseph mgr 122 Brooks av r 49 do
Cardarelli Luigi stone polisher r 316 Centre
Cardarelli Louis r 49 Brooks av
Cardarelli Peter (Johanna) lab h 49 Brooks av 5141J
Cardarelli Victor A (Margaret T) roofer h 6 Sterling 6871M
Cardarelli Vincenzo (Louise) stonectr h 35 Taber
Carder Malcolm E (Hazel B) mgr h 108 Brook 3643W
Cardiff Edward E (Mary A) sexton St Joseph R C ch h 107 Chubbuck
Cardoza Eric mach r 96 Atlantic
Carella John L (Lillian J) chauf h 83 Madison av 0969M
Carens Catherine E wid Thomas H r 201 Marlboro
Carey see Garey
Carey Charles F auto rpr r 79 Hall pl
Carey Dennis F (Mary J) fore h 476 Hancock
Carey Edmund L student r 59 South
Carey Edward chauf 17 Wharf h at Weymouth
Carey Frederick A (Elna S) tkg h 30 Ames 8102M
Carey James E (Agnes L) auto rpg 61 Hall pl h do 1354J
Carey Jeremiah A supt 70 Sagamore h 117 Atlantic
Carey John (Winnifred) paver h 23 Hancock ct
Carey John J clk r 476 Hancock
Carey Joseph lab r 52 Brook
Carey Joseph A student r 110 Upland rd
Carey Margaret C nurse h 79 Hall pl
Carey Mary E (Mrs Wm A) died Jan 5 1929
Carey Thomas F (Mary L) carrier 47 Wash h 110 Upland rd 1127W
Carey Timothy J (Mary) agt State Board of Charity h 59 South 2288W
Carey Wm A sales mgr B h 28 Bridge 1538M
CAREY-SHAW FURNITURE Guy W Shaw Manager 2 Washington "On The Square" Tel Granite 3780 See Furniture Dept
Carinda Anna G Mrs nurse r 122 Palmer
Carini Giovanni (Lavera) lab h 102 Town Hill
Carlberg Arthur M r 3 Bedford
Carlberg Judith V clk r 3 Bedford
Carlberg Olaf (Matilda) fore 97 E Howard h 3 Bedford 3233R
Carle Della L wid James H h rear 9 Landers rd
Carle James died Nov 28 1928
Carleton John H (Frances D) civ eng h 25 Ellington rd 1324R
Carlin Arthur P pntr r 5 O'Connell av
Carlin Harriett A wid P Frank h 112 Greenleaf 5159 W
Carlino John S (Marion) shoectr h 111 Federal av
Carlisle Clarence W died Mar 1 1928
Carlisle Everett A (Gladys K) sales h 399 Beale 3733M
Carlisle Frank H (Ida F) trainmn h 160 Arlington 4020M
Carlisle Hazel R wid Clarence W h 167 Warren av 3434W
Carlisle Louise A clk r 160 Arlington
Carlmark Louisa wid Richard died Feb 27 1929
Carlmark Richard F (Lenea C) mgr h 25 Roselin av
Carloni Marzio (Maria) fore h 30 Hall pl 0204J
Carlovitz Charles E (Caroline E) clk h 49 Edwin 2070 J
Carlsen John (Sophie D) marine eng h 7 Ellerton rd 2070J
Carlson Albert W pntr r 22 Everett wd 1
Carlson Andrew C clk r 142 Granite
Carlson Andrew J (Annie O) mason h 142 Granite 1361W
Carlson Anna B sten r 99 Glendale rd
Carlson Arthur lab r 37 Roberts
Carlson Arthur paper hgr r 422 Hancock
Carlson August stonectr h 91 Garfield
Carlson August A (Ellen L) pntr h 11 Conrad 5418W
Carlson August C mason r 91 Garfield
Carlson August W (Anna) stonectr h 68 Upland rd 0567W
Carlson Augusta wid Peter M h 45 Curtis 7338M
Carlson Axel (Josephina) carp 964 Hancock h do 2286 J
Carlson Axel F (Alice M) rigger h 133 Holbrook rd
Carlson B Theadore clk r 149 Kendrick av
Carlson Bros lab r 70 Garfield
Carlson C Stanley teller 1486 Hancock r 48 Cherry
Carlson Carl carp r 37 Roberts
Carlson Carl (Kittie) clk h 981 Hancock
Carlson Carl (Miriam) driver r 12 Packards la
Carlson Carl sales 75 Adams h 128 Centre
Carlson Carl A bkpr r 115 Whitwell
Carlson Carl A (Anna L) cementwkr h 12 Farrell 6066J
Carlson Carl A (Alma M) tool sharpener 22 Nightingale h 217 Federal av ext
Carlson Carl E lab r 115 Whitwell
CARLSON CARL F (Johanna) Steamship Agency Musical Instruments Books and Stationery 11-12 Depot Tel GRA 0052 h 42 Saville av Tel GRA 5109W See Steamship Agents Dept
Carlson Carl G lab r 115 Whitwell
Carlson Carl H (Hilda) city lab h 115 Whitwell
Carlson Carl J (Dagny M) shtmtlwkr h 72 Pratt rd
Carlson Carl J (Walborg) mach h 76 Alstead 5532R
Carlson Carl J (Anna) tester h 964 Hancock 2286J
Carlson Carl M rigger h 326 Granite
Carlson Carl O (Judith D) cabtmkr h 36 Bedford
Carlson Carl O tourist agt 12 Depot r 42 Saville av
Carlson Carl S (Elsie) clk 367 Granite h 109 Nightingale av 5031M
Carlson Carl S H lab r 115 Whitwell
Carlson Carl V (Amelia) mgr h 128 Centre
Carlson Carl W fore 34 School r at Mattapan
Carlson Carolina wid Carl died Nov 27 1928
Carlson Charles A (Ellen) h 149 Kendrick av
Carlson Charles E pntr h 50 Everett wd 1 7877W
Carlson Charles J died Apr 6 1928
Carlson Clarence B (Gurlie K) shipftr h 164 Granite 5146W
Carlson Clarence E real est r 454 Beale
Carlson Conrad ydmn rear 34 Penn r 91 Garfield
Carlson Edwin W carp r 9 S Walnut
Carlson Einar A clk r 68 Upland rd
Carlson Elmer real est 645 Ames 7040 h 441 Beale 4871W
Carlson Elmer V ptrnmkr r 109 Nightingale av
Carlson Elsie P bkpr r 76 Alstead
Carlson Eric carp r 15 Williams ct

GODFREY COAL CO.
SELECTED GRADES OF ANTHRACITE
Tel. Milton 0502 71 ADAMS STREET, MILTON

Carlson Eric pntr r 75 Cranch
Carlson Eric paving ctr r 72 Verchild
Carlson Eric A (Hilda V) blksmith h 95 Butler rd 3545J
Carlson Eric R (Edith) carp h 22 Everett wd 1
Carlson Ernest T (Iona R) plmbr h 67 Wendall av 2093J
Carlson Eugene stmftr r 48 Cherry
Carlson Florence C sec r 99 Glendale rd
Carlson Frank W lab r 19 Wilson
Carlson George C drftsmn r 76 Alstead
Carlson Greta M bkpr r 76 Alstead
Carlson Gurli K Mrs nurse 164 Granite
Carlson Henry (14 Clarke av) died Feb 16 1928
Carlson Henry B r 9 S Walnut
Carlson Henry F (Mary) quarrymn h 19 Wilson
Carlson Henry N elect r 48 Cherry
Carlson Hilda opr r 115 Whitwell
Carlson Hilda M wid Carl E h 125 Huckins av 1750
Carlson Hilding E (Winifred) mach r 142 Granite
Carlson Hilding N (Ethel) prof B U h The Ledges Penn's Hill
Carlson John pntr r 369 Granite
Carlson John (Alvina) quarrymn h 1 Prospect Hill
Carlson John A (Hilda) carp h 29 Pratt rd
Carlson John P carp h 9 S Walnut
Carlson Karl E (Marie M) carp 454 Beale h do 1038 M
Carlson Louis B carp h 58 Federal av
Carlson Louise J sten 95 Butler rd
Carlson Lowell E sales 285 Hancock r 95 Butler rd
Carlson Matilda wid John hkpr h 66 Copeland
Carlson Mina wid Carl h 35 Moffat rd
Carlson Morton M r 70 Cranch
Carlson Nathaniel (Eva A) woodwkr h 20 Northfield av
Carlson Nils A (Alma B) fore h 99 Glendale rd 8116 J
Carlson Olga E sten r 214 Elmwood av
Carlson Oscar A (Wendla) mldr h 69 Suomi rd
Carlson Oscar B (Judith L) carp h 285 E Squantum 6465R
Carlson Oscar W (Hilma) rigger h 173 Granite
Carlson Peter N (Matilda) blksmith h 48 Cherry 3439 W
Carlson Ruth H clk r 149 Kendrick av
Carlson Ruth M sten r 454 Beale
Carlson Sigfrid A lab r 964 Hancock
Carlson Sigfrid C rem to Dor
Carlson Sylvia V student r 68 Upland rd
Carlson Walter G hlpr r 91 Garfield
Carlson Wm (Gertrude) carp h 198 Kendrick av
Carlstrom Elizabeth A Mrs clk r 42 Bunker Hill av
Carlton Frank L (Grace G) insp Q W W 104 Penn h 62 Quincy
Carmen Edward I (Harriet H) mgr 1550 Hancock h 18 Putnam
Carmichael Allie A Mrs hkpr r 154 Palmer
Carmichael Charles A K (Alice F) opr h 3 Old Coach rd
Carmody John H (Mary H) eng h 53 Thornton 8346 M
Carmody Thomas F (Catherine M) insp h 108 Belmont 7494W
Carmody Wm (Nora) shipwkr r 47½ Grafton
Carnali Antonio (Josephine) plstr h 72 Crescent
Carnathan Alexander (Wilhelmina) calker h 191 Quincy av
Carnell Edgar W (Anna M) clk h 89 Ardell 1456J
Carnell Thomas r 89 Ardell
Carney see Cairnie
Carney Catherine A opr res 63 Willow av 6656W
Carney Catherine L mach r 324 Hancock
Carney Ellen wid Patrick r 63 Willow av
Carney Michael T (Susan) clk h 324 Hancock
Carney Patrick J (Alice L) clk h 72 Farrington
Carnrick Earl W (Margaret E) firemn N Y N H & H h 149 Vassall
Caro Joseph (Lillian) mgr 244a Copeland h at N Weymouth
Caron Agnes R sten r 278a Water
Caron Alside J (Lucilla) blksmith h 28 Chestnut 0025 W
Caron Edward A bkpr rear 34 Penn r 278a Water
Caron Edward P (Rose M) hlpr h 278a Water 5470M
Caron Edward R (Lucy) barber 1509 Hancock r 28 Chestnut
Caron Lucy M lndywkr r 28 Chestnut
Caron Mary P wid Joseph died Sept 26 1927
Caron Raymond E barber r 28 Chestnut
Caron Samuel E (Anna M) mach h 6 Whiton av
Caron Walter G chauf r 28 Chestnut
Carpenter George B (Jean U) mgr h 292 E Squantum 8009W
Carpenter Harry A (Edith M) mach h 178 Farrington 1266J
Carpenter Ida P wid Frank G r 87 Cedar
Carpenter Joshua B (Mary E) r 9 Clifton
Carpenter Wm C (Mary L) sales h 37 Shirley 6106W
Carpenter Winthrop L (Lillian A) pub acct h 81 Manet av 0227W
Carpenters Union No 762 George A Oster bus agt 1382 Hancock
Carpentier Armand clk r 54 Payne
Carpentier Henri (Mabel) cook h 31 Island av
Carph Ralph (Anna) shoe mfr h 18 Seymour 7068W
Carr Cecilia G hrdrsr r 33 Eddie
Carr Evelyn H clk r 59 Cleverly ct
Carr Francis J (Jessie A) treas B h 79 Dimmock 3161
Carr Fred (Lauretta) overseer h 368 Beale 5382R
Carr Fred N J (Mary Ann) granite ctr h 36 Roberts
Carr G Ernest (Gertrude L) sales h 311 Safford 2945 M
Carr Harry clk r 368 Beale
Carr Helen I switchboard opr r 37 Glover av
Carr John B (Mary G) testmn h 31 Cummings av 4152M
Carr John C (Eleanor A) pntr h 82 Harvard 1051M
Carr John M (Ellen A) cond h 37 Glover av 8069W
Carr John T (Ellen L) sales 18 Dimmock h 65 Verchild 5341R
Carr Joseph woolsorter r 368 Beale
Carr Mary E wid Martin H r 14 Sea av
Carr Michael J driver 57 Federal av r 21 Chestnut
Carr Miriam G student r 311 Sanford
CARR THOMAS Real Estate and Insurance 140 Elm Braintree Tel BRA 1061 See Real Estate Dept
Carr Thomas P (Lillian) claim investigator h 58 Edison
Carr Verna L sten r 311 Safford
Carr Wm S (Cecilia G) asst supt h 33 Eddie 7168
Carra Frank (Mary) (Carra & Co) 263 Copeland h 277 do
Carra Frank var 505 Beale r at Rox
Carra Lawrence clk 505 Beale r 707 Adams
Carra Thomas (Katherina) gro h 277 Copeland
Carra & Co (Frank Carra Antonio Raffaele) confrs 263 Copeland
Carrabino Anthony (Andolfa) fruit h 27 Willet
Carragher John C (Margaret G) rem to Belmont
Carrasco Richard T rem to B
Carrasco Wm H (Cathleen B) supt h 680 Sea 8038

ATLANTIC MOTORS INC.

50 Beale Street, Wollaston, Mass. Authorized Ford Dealers Telephone Granite 6230

Carrig Josephine wid John nurse r 8 Perkins
Carrigan Joseph shipwkr r 194 Howard
Carrigan M Edward (Mary L) shoe insp h 28 Mechanic 1732M
Carrigg Arthur sales 65 Brook rd h at W Rox
Carrigg James F sales 65 Brook rd r at W Rox
Carrigg Thomas (Thomas Carrigg & Son) 65 Brook rd h at W Rox
Carrigg Thomas jr (Thomas Carrigg & Son) 65 Brook rd h at Brockton
Carrigg Thomas & Son (Thomas and Thomas Carrigg jr) granite 65 Brook rd
Carriker Arthur C (Jennie) sales mgr 290 Wash h 1159 Hancock
Carroll Albert J (Lida J) fore h 17 Sachem 7599
Carroll Ambrose F milk 25 Carrolls la h do 4868M
Carroll Andrew (Mary) com trav h 15 Sewall
Carroll Anthony B (Theresa C) tmg 605 South h do
Carroll Cecil C (Agnes) linemn h 127 Beale 0943J
Carroll Charles F (Josephine B) tel rpr h 81 Edwin 2800
Carroll Charles J (Agnes C) acct h 57 Willow 1412W
Carroll Daniel J (Agnethe) editor h 115 Phillips 7034W
Carroll Delia wid James r 64 Glover av
Carroll Dominic F (Margaret L) typewriter rpr h 32 Holbrook rd
Carroll Francis P clk 415 Hancock r at E Milton
Carroll Frank R died May 15 1928
Carroll Gertrude T clk 80 Beale h 35b Revere rd 6433 W
Carroll Harriet F wid Frank R h 54 Brockton av 4617 R
Carroll Helen M r 25 Carrolls la
Carroll Henry F (Sarah A) custodian h 27 Myrtle
Carroll Herbert L (Flora H D) mach h 130 Harriet av
Carroll James died Nov 29 1928
Carroll James J (Mary E) clk h 34 Copley 5114M
Carroll James W (Emma P) mach h 18 Packard
Carroll Johanna Mrs asst kitchen supt 31 Temple r 68 School
Carroll John F (Mary L) lwyr h 81 Willet 6918M
Carroll John J real est r 19 Foster
Carroll Joseph (Mary) mach h 605 South 5099
Carroll Kathleen B bkpr 1482 Hancock r at Milton
Carroll Margaret P technician r 64 Glover av
Carroll Mary J wid Mathew r 35b Revere rd
Carroll Michael A mach h 144 Babcock
Carroll Patrick T clk 56 Granite h at Br
Carroll Paul A (Dorothy R) elect eng h 18 Grand View av
Carroll Philip H (Julia A) h 136 South 7474W
Carroll Walter H (Irene) meter tester 64 Summer h 349 Granite
Carroll Walter J meter tester 1535 Hancock r 345 Granite
Carroll Wm asst mgr 1400 Hancock r at Chelsea
Carroll Wm G (Teresa R) hosemn Eng 3 h 36 Burns av 4274M
Carry Chloe D Mrs bakery 669 Hancock h 65 Dorchester
Carry Wm J (Chloe D) baker 669 Hancock h 65 Dorchester
Carson Arthur S died Feb 10 1928
Carson Clarence N clk r 336 Granite
Carson Donald E (Mildred) sales h 35 Moffat rd 1691J
Carson Eddie D mgr 5 Granite r 336 do
CARSON F W (Frederick W Carson) Hardware and Sporting Goods 5 Granite Tel GRA 0350 See Hardware Dept
Carson Frederick W (F W Carson) hdw 5 Granite r 336 do
Carson Harold C (Amy B) mach h 101 Bayfield S 7744M
Carson Lillian F wid Arthur S r 186 Centre
Carson Mary wid Wm D h 336 Granite 2564
Carson Wallace S city eng City Hall R30 r 336 Granite
CARSON WALTER K (Sylvester & Carson) 68 Washington h 15 Holmes Tel BRA 0082
Carson Wm H (Helen M) chauf 83 Federal av h 128 Independence av
Carstairs John (Nellie M) dry gds 395 Hancock h 6 Felton
Carstairs Nellie M Mrs clk h 6 Felton
Carstens Henning H P (Nina A) h 63 Royal
Carter Arthur D (Lillian M) electwkr h 242 Wilson av 6007R
Carter Benjamin C (Lydia M) eng h 10 Curtis
Carter Benjamin W (Elizabeth J) mach h 16 Fort 4625J
CARTER BYRON A Upholstering 1606 Hancock Tel GRA 4116R h 22 Bent ter See Upholsterers Dept
Carter Charles S (Carrie I) oilwkr h 48 Crosby
Carter Francis S acct r 335 Highland av
Carter George W (Alice L) tchr h 380 Beale 3831R
Carter Gustavus W (Rosilia) opr 1535 Hancock h 40 Stewart
Carter Harry M (Grace E) candymkr h 96 Belmont
Carter Harry W clk 39 Franklin r at Dor
Carter Herbert F (Irene G) hides B h 335 Highland av 2413W
Carter Homer cook r 1621 Hancock suite 30
Carter Inez M tchr r 48 Crosby
Carter Julia M wid Leroy S died June 6 1928
Carter Leroy B (Dorothy) buyer h 10 Albany 3142R
Carter Lloyd W clk r 16 Fort
Carter Maynard A (Rosalie) linemn 64 Summer h 22 Berry 6817W
Carter Omie E nurse r 335 Highland av
Carter Wm G r 380 Beale
Carter Wm H (Elizabeth) mach h 10 Eliot
Carto Benedict (Josephine) lab h 27 Main
Cartwright Richard C (Florence) sales h 52 Edwin 4482M
Carullo Celia wid Cesare h 42 Furnace av
Carullo Frank C mach r 58 Filbert
Carullo John lab h 58 Filbert 4632M
Carullo Rose L drsmkr r 58 Filbert
Caruppio Salvatore lab h 28 Union
Carusi Alfonso (Caterina) brklyr h 14 Grafton
Caruso Gaetano (Mary) (Caruso & Salemni) h 590 Hancock
Caruso Louis clk r 590 Hancock
Caruso & Salemni (Gaetano Caruso Damiano Salemni) fruit 3 Beale
Carusso Arthur lab r 20 Penn
Carusso Carmine (Concetti) lab 104 Penn h 20 do
Carver Frederick G (Edith A) clk h 31 Ardell
Carver Mary R Mrs sec r 407 Quincy Shore resv
Carver Millie A r 33 Cheriton rd
Carville John J (Mary E) contr 15 Bigelow h do 3134 W
Carville Virginia E student r 15 Bigelow
Cary Charles D (Mildred D) pres B h 114 Russell 0678
Cary Lorenzo (Ella M) supt B h 91 Bromfield 2449R
Casagrande see Cassagrande
Casagrande Alfio r 16 Douglas
Casagrande Charles (Martina) polisher h 426 Willard 7359R

ACCOUNTS COLLECTED FOR PUBLISHERS
THE COURT COLLECTION AGENCY
MONTHLY SETTLEMENTS
Rear 31 Cambridge St. Tel. Hay 1668 Boston, Mass.

Casagrande Charles (Gilda) stonectr h 2 Douglas
Casagrande John (Assunta) quarrymn h 16 Douglas
Casali Bonomi & Co (Chester Casali Domenico Bonomi Secondino Filaccio) granite 170 Willard
Casali Chester (Annie) (Casali Bonomi & Co) h rear 23 Hall pl
Casali Erminio (Berneda) stonectr h rear 23 Hall pl
Casali Peter stonectr 48 Penn r 415 Willard
Casamazi Pasquale shoe rpr 1 Maple h 49 Grafton
Casanova Gino (Tina) gro 146 Copeland h 68 Dayton
Casarico Arthur B (Orsolina L) marble setter h 136 School 1578R
Casarico James F auto rpr r 21 Doble
Casarico Philomena M wid Philip h 21 Doble
Case Rufus O (Frances H) mgr 41 Billings rd h 175 Fenno 7752W
Case Wm W ins r 101 Willow av
Caseley James L (Eleanor) bkbndr h 9 Calumet 4902 M
Caseley Orville W (Alma H) ins agt h 85 Faxon rd 1887M
Casellini Mary wid Arthur h 280 Furnace Brook pkway
Casellini Thomas E student Tufts r 280 Furnace Brook pkway
Casey Albert R supvr r 11 Ocean
Casey Daniel lab r 30 Lawrence
Casey Edmond A installer r 11 Ocean
Casey Frank J (Isabelle A) mgr h 51 Hovey 6572W
Casey John estimator 17 Saville R1 h at Arlington
Casey John jr clk 2 Miller h at E Milton
Casey John J rector Sacred Heart R C Ch h 386 Hancock
Casey John M (Marguerite J) police sergt 442 Southern Artery h 74 Albion rd 3736J
Casey Josephine wid Henry h 11 Ruggles
Casey Margaret L hygienist r 11 Ocean
Casey Mark E (Nora) stonesetter h 7 Putnam
Casey Mary A wid James E r 51 Hovey
Casey Mary F wid Michael F h 11 Ocean 2546M
Casey Patrick W (Ellen A) fore h 7 Hancock
Casey Stephen P (Pauline) propr Casey's Market 2 Miller h 50 Willow av 6649J
CASEY'S MARKET Stephen P Casey Propr Groceries and Provisions 2 Miller Tel GRA 8380 See Grocers Dept
Cashen Joseph B (Joanna B) prntr h 25 Arnold 6876 R
Cashen Roy E (Mildred C) frt agt h 179 Holbrook rd
Cashin Wm M (Alice L) sales h 293 Atlantic 0963
Cashman Daniel J (Margaret) tel rpr h 7 Edgeworth rd 6579W
Cashman Edward L treas 45 Furnace av and gro 273 Copeland h 3 Cottage av suite 3
Cashman Eleanor K h 291 Newport av suite 2
Cashman Joseph M (Helen N) stmftr h 15 Conant rd 6414W
Cashman Wm U S N r 75 Russell
Cashman Wm F (Alice M) pres 45 Furnace av h 279 Common
Cashman Wm J (Anna Z) contr 75 Russell h do 5346 J
Cashman Wm & Sons Inc Wm F Cashman pres Edward L Cashman treas coal 45 Furnace av
Cashook Samuel (Sadie) dry gds 152 Main h 322 Wash
Casna Charles J (Marcella) auto rpg 120 Water h 109 do
Casna Joseph (Beatrice R) mgr 60 Vernon h 227 Federal av 8636W
Casna Joseph & Co (Joseph Casna est) granite 60 Vernon
Casna Nellie bkpr 60 Vernon r 264 Liberty
Caspole Ralph H (Adelaide E) auditor h 55 Vane 7198M
Caspole Robert A (Donna L) pres h 63 Davis 3902M
Cass John G (Harriet) real est h 132 Marlboro 1999R
Cass Leo J chief clk 114 E Howard r at Dor
Cassagrande Angelina shoewkr r 36 Filbert
Cassagrande Leo (Louise) paving ctr h 36 Filbert
Cassamali Domenico (Josephine) r 56 High
Cassani Americo (Alice) stonectr h 178 West
Cassani Enrico (Teresa) stonectr h 7 Conant 7405W
Cassani Ermano (Anna) gearctr h 178 West
Cassani Louis hlpr r 7 Conant
Cassell Sadie H Mrs cook h 121 Rockland 6291
Cassidy Bernard J (Minerva E) cablemn h 82 Utica 3365
Cassidy Bruce longshoremn r 20 Wampatuck rd
Cassidy Clarence P (May R) drftsmn h 216 S Central av 3895M
Cassidy Fannie F wid Arthur B h 71 Winthrop av 1784W
Cassidy Mary A hkpr 491 Beale
Cassidy Mary E Mrs died Feb 18 1929
Cassidy Raymond C drftsmn r 71 Winthrop av
Cassidy Robert V (Annie I) solr h 45 Bayfield rd South 7352M
Cassin Peter r 28 Chestnut
Cast Stone Veneers Inc S S Zottoli pres-treas 78a Myrtle
Castiglione Antonio barber 5 Temple r at B
Castle Fred H L (Theresa A) drftsmn h 19 Hodges av 2077M
Castleman Anna sten r 21 Lyndon rd
Castleman David pdlr r 21 Lyndon rd
Castleman Percy student r 21 Lyndon rd
Castleman Samuel (Sara) autos 21 Lyndon rd h do 2199J
Castor Theodore H h Palmer n Brockton av
Caswell Carl (Edna) clk h 94 Bryant
Caswell Laurence H (Teresa V) ticket agt h 78 Hamilton
Catania Joseph L (Josephine L) ins h 22 Lafayette 6724M
Catarius Edna M student r 14 Sea av
Catarius Edna R wid Philip C h 14 Sea av 5436M
Cate Harold W (Louise M) (Parsons & Cate) 37 Wash h 21 Kemper suite 1 8527
Cath Earle R F sales B r 30 Old Colony av
Cath George (Alice M) engr B h 30 Old Colony av 8339M
Catholic Womens Club of North Quincy 5 Hollis av
Catholic Women's Guild 85 Shelton rd 5863
Catler Ethel bkpr 530 Wash r 20 Copeland
Catler John (Doris Q) (Quincy Av Motor Car Co) 314 Quincy av h 312 do 1629
Catler Joseph (Ethel) h 65 School 4311
Catler M & Sons (Michael and Samuel) hdw 26 Copeland
Catler Michael (Ida) (M Catler & Sons) hdw 26 Copeland h 20 do
Catler Samuel (M Catler & Sons) r 20 Copeland
Catler Samuel (Edith) h 294 Walter
Catler Sidney student r 65 School
Catlin Richard P jr clk 18 Dimmock r 36 Faxon av
Cattanach John G (Gertrude) rem to Dor
Cattaneo John (Josephine) plstr h 119 Common 4887
Catto Alexander G (Mary A) baker h 13 Quincy 3837 R

Telephones GRAnite
1857 - 1858 - 1859 - 1860

IT'S YOUR CUE — QUINCY LUMBER COMPANY — QUINCY MASS. — FOR LUMBER

Southern Artery
and Pond Street

Catto Alexander M chauf r 13 Quincy
Catto Josehpine wid Andrea r 16 Rodman
Catto Lena wid Peter h 71 West
Caulfield Frederick V (Gertrude M) shoe ctr h 268 Water
Cavalieri John (Prudence) lab h 97 Phipps
Cavallo Cesare baker r 619 Willard
Cavallo Valentino (Edmea) plstr h 619 Willard
Cavan Hilma wid Hugh A h 23 Kent 4824J
Cavan Hugh A died Feb 6 1929
Cavanagh see Kavanaugh
Cananagh Charles J lab r 39 Old Colony
Cavanagh Charles J mach r 28 Vane
Cavanagh Charles R (Florence M) sales h 48 Whiton av 7851J
Cavanagh John F clk P O r 28 Vane
Cavanagh John H died June 29 1927
Cavanagh John P (Theresa) checker h 39 Old Colony
Cavanagh Margaret M sten 1609 Hancock R14 h 28 Vane
Cavanagh Mary L sten r 39 Old Colony
Cavanaugh Ethel M Mrs tel opr r 358 E Squantum
Cavanaugh James J (Eleanor M) prntr h 77 Franklin av 5922
Cavanaugh Thomas J emp 954 Hancock r at Dor
Caven Elsie hkpr r 1200 Hancock
Caven Elsie wid James r 1200 Hancock
Caven Patrick A (Julia G) chauf Ladder 4 Q F D h 66 Centre 3178M
Cavicchi Charles W (Lena) mach h 66 Water
Cavicchi Ercole (Almena) machny h 152 Atlantic 6133 W
Cavicchi Florence M r 152 Atlantic
Cavicchi Mildred F student r 152 Atlantic
Cavicchi Roland (Winifred E) supt h 118 Phipps 3940M
Cavicchi Roy (Jennie M) mach h 127 Water
Cavill John stmftr h 36 Gordon 0813M
Cavini Joseph pntr 23 Greenwood av r 102 Town Hill
Cawley John F (Grace A) bkpr h 324 Fayette
Cay Frederick (Mabelle) lwyr h 12 Alleyne ter
Cazzalio Albert J (Loretta) sales 216 Wash r 352 Granite
Cazzalio Helen seam r 352 Granite
Cazzalio Libera Mrs h 352 Granite 7166W
Cazzalio Wm clk r 352 Granite
Cederstrom Corinne G bkpr r 8 Curtis
Cederstrom Curtis O clk r 8 Curtis
Cederstrom Sven (Hilda A) carp h 8 Curtis 4363M
Cedrone Antonio (Carmella) lab h 27 Brooks av
Cedrone Antonio (Giuseppina) stonectr r 27 Taber
Cedrone Carmen (Donata) paver h 54 Rodman
Cedrone Constanze (Filomena) stonectr 119 Columbia h 195 Liberty
Cedrone Donato appr r 184 West
Cedrone Dubilia r 184 West
Cedrone Lucia wid Cesidio h 184 West
Cedrone Mary wid Joseph h 56 Rodman
Cedrone Orlando carp r 27 Taber
Cedrone Pasquale (Nicoletta) polisher h 27 Taber
Cedrone Primo lndywkr r 56 Rodman
Cedrone Sanda r 157 Liberty
Cedroni Lawrence (Katherine) mason h 52 Hunt
Cefail Gaspar E (Elnora M) prntr h 180 Highland av
Cellini Angelo (Mary) hlpr h 504 Quarry
Cellini Antonio (Domenica) carp h 57 Crescent
Cellini Antonio tmg 504 Quarry r do
Cellini Frank r 504 Quarry
Cellini Frank A (Anna) sales 494 Wash h 24 Curtis av 2595R
Cellini James (Pia) lab h 142 Common
Cellini John (Anna) blksmith 9 Sampo pl h 354 Quarry
Cellini Joseph appr r 354 Quarry
Cellini Louis (Felice) h 504 Quarry
Cello Sante (Angela) riveter h 32 Elm pl
Cellucci Antonio (Laura) stonectr h 126 Liberty
Cellucci Carmen (Louisa) polisher h 41 Brooks av 0919M
Cellucci Cesidio barber 14 Brooks av r 109 Liberty
Cellucci Daniel student r 126 Liberty
Cellucci Guido auto rpr 228 Water r 126 Liberty
Cellucci Jeremiah died Jan 3 1928
Cellucci Joseph lab r 20 Trafford
Cellucci Joseph U S N r 41 Brooks av
Cellucci Laura candymkr r 41 Brooks av
Cellucci Loretto (Josephine) lab h 1 Trafford
Cenci Biagio (Loretta) stonectr h 328 Centre
Cenci Gaetano polisher r 328 Centre
Central Baptist Church Frank T Littovin pastor 65-69 Wash
Central Building 1359 Hancock
CENTRAL GARAGE (Charles W Hodgkinson) Dealers Fargo Trucks and Chrysler Motor Cars 254-260 Washington Tels GRA 8035-1035W See right top lines
Central Hall 1382 Hancock
Central Junior High School David H Goodspeed master 1012 Hancock
Central Labor Union Wilbur F Bowles sec 1382 Hancock
Ceriani Antonio (Giovanina) stonectr 24 Intervale h 95 Common
Ceriani Giocamo paving ctr r 77 Common
Ceriani Giuseppe (Pierina) lab h 35 Bunker Hill av
Ceriani Giuseppe (Letizia) lab h 77 Common
Ceriani John (Madelina) quarrymn 276 Quarry h 9 Dunns ct 2234W
Ceriani Joseph r 9 Dunns ct
Ceriani Joseph chauf 24 Intervale r rear 348 Quarry
Ceriani Luigi (Rose) stonectr 23 Nightingale av h 107 Common
Ceriani Primo hlpr r 9 Dunns ct
Ceriano Natale (Corina) stonectr h 40 Filbert
Ceriano Ricardo (Dora) plstr h 46 Filbert
Cerri Joseph (Angelina) fruit h 67 Sumner
Cerro Frances E Mrs h 235 Granite 3339
Cerro Mary M sten 1356 Hancock R23 r 235 Granite
Cerro Peter clk 57 Granite r 16 Kidder
Cerro Peter hlpr r 235 Granite
Cesare Domenico (Marion) mach h 40 Penn
Ceurvels Albert R (Anna W) chauf h 490 Sea
Chabot Romeo emp 954 Hancock r 13 Oak
Chadbourne Arthur G clk h 62 Centre rd 4057W
Chadbourne James E died Dec 3 1928
Chadbourne Joseph A (Madelene) acct h 10 Wedgewood 0529W
Chadbourne Lloyd C (Catherine S) eng h 285 E Squantum
Chadbourne Thomas C carp r 62 Centre rd
Chaddock Robert (Frances S) asst mgr h 69 Moffat rd
Chadsey Joseph W (Josie) brakemn h 276 Farrington
Chadwick Chester R (Fay A) civ eng h 19 Davis 1924 J
Chadwick Clara wid Duane r 217 Franklin
Chadwick David (Lilly) h 29 Summer
Chadwick Howard L (Jane H) eng h 35 Euclid av
Chalmers David granite wkr h 283 Whitwell 4407M
Chalmers E Melvin elect r 283 Whitwell
Chalmers Edna D r 283 Whitwell
Chalmers Marion J sten r 283 Whitwell
Chalmers Richard J hlpr r 283 Whitwell

ERNEST G. PAIGE
INSURANCE OF EVERY DESCRIPTION
65 Granite St., Quincy. Tel. GRA 5200 87 Kilby St., Boston. LIB 7225

Chamber of Commerce bldg 27 Temple
CHAMBER OF COMMERCE OFFICE AND TOURISTS' INFORMATION BUREAU George A Wardwell Sec 2 Coddington Tel GRA 1480 See left top lines
Chamberlain A Burton (Josephine E) mech eng h 119 Elm av 4881
Chamberlain Clyde (Minnie E G) acct h 39 Beach 1115
Chamberlain Emma G tchr 576 Hancock r 39 Beach
Chamberlain Fred W jr (Ethel M) sales h 4 Windsor rd
Chamberlain Kathryn student r 119 Elm av
Chamberlain Mary E wid Fred W h 155 Atlantic
Chamberlain Myrna E (Wollaston School of The Spoken Word) 576 Hancock h 39 Beach
Chamberlain Philip H (Winifred) rem to Braintree
Chamberlain Raymond S chauf r 155 Atlantic
Chamberlain Wm M (Nellie) blue prntr r 155 Atlantic
Chamberlain Wm T (Elsie) clk h 137 Independence av 1515W
Chamberlin Annie L wid Charles h 867 Hancock
Chamberlin Benjamin F (Lillie M) mgr h 122 Darrow
Chamberlin Doris tchr T B Pollard sch r at N Abington
Chamberlin Paul M (Pauline J) trav sales h 136 Marlboro 0875M
Chambers Arthur H (Lillian B) eng h 168 Wilson av 5818M
Chambers Oswald H (Josephine E) teleg h 88 Elmwood av 6254R
Chambers Robert A r 88 Elmwood av
Chambers Roger A (Marion) sales h 21 Freeman
Chambers Wm T (Ann E) drugs 716 Hancock h 9 Briggs 8140M
CHAMPEAU EDWARD (Ethel M) Optometrist 692 Hancock Wollaston Tel GRA 7267 h 25 Merrymount av See Optometrist Dept
Champlin Ira J (Lena R) sales h 46 Wayland 6666W
Champlin Vere C (Edna) sales h 71 Marlboro
Chandler Barbara student r 21 S Central av
Chandler Carl B (Doris M) woodwkr h 184 Furnace Brook pkway 5353R
Chandler Edith R Mrs h 38 Wedgewood 3661R
Chandler Frances sales r 51 Marlboro
Chandler Frances B wid John J h 51 Marlboro 0913
Chandler Frank W (Marion K) supt h 291 Beale 1773W
Chandler Harry R (Dora G) asst treas h 21 S Central av 1501M
Chandler Herbert S clk 68 Wash h at Weymouth
Chandler Howard T (Lillian V) mech eng h 209 Franklin 0775
Chandler Ivan B (Vivienne) clk Ry M S h 70 Holyoke 6489W
Chandler John G sales r 51 Marlboro
Chandler Paul R student r 21 S Central av
Chandler Raymond J (Ethel) carp h 55 Middlesex
Chandler Robert G supt r 38 Wedgewood
Chandler Wesley W clk r 38 Wedgewood
Chaney Harold asst fore 97 E Howard r at E Braintree
Chaney Harold P elect r 101 Upland rd
Channell Frank (Wilhemina) butler h 1 Exeter 1249W
Channell Laurance (Esther) h 7 Billings
Chapin George H (Rose) rem to Braintree
Chapin Harriet A wid Lyman A r 215 Adams
Chaplin Charles M died Jan 3 1928
Chaplin Norman E (Alice L) rem to Weymouth
Chaplin Wm J (Olive B) prntr h 75 Fifth av 4606R
Chapman Albert B (Dorothy P) mgr h 54 Taylor
Chapman Blair C (Mary J) sales h 92 Botolph 659M
Chapman Charles F (Mabel) fore h 11 Linden
Chapman Charles F (Mabel A) sales h 40 Vassall
Chapman Doris G com illustrator r 105 S Central av
Chapman Earle F (Caroline S) sales h 20 Fenno suite 2
Chapman Edith M sec r 86 Beach
Chapman Edward (Susan A) sculptor 145 Kemper h do 5292M
Chapman Edward C r 197 Farrington
Chapman Frances N tchr Mass Fields sch r 146 Beach
Chapman Frank (Gladys) rem to Norfolk Va
Chapman Fred M (Winifred P) elect h 102 Sanford 1297J
Chapman Garnet K ins agt 1400 Hancock r 145 Warren av
Chapman George C (May L) sales h 204 Belmont 0161M
Chapman George H (Esther E) civ eng h 30 Sewall 1744W
Chapman George L (Caroline A) rubberwkr h 139 Atlantic
Chapman Harold E (Margaret) mach h 38 Greenleaf 5009W
Chapman Harold W (Ruth M) wood mantels r 21 Willow
Chapman Harriet H wid Wm h 105 S Central av 0583J
Chapman Hazel B died Sept 2 1928
Chapman Jessie M wid Hazen B h 86 Beach 1663
Chapman Leonard C mtlwkr r 204 Belmont
Chapman Leslie A (Maude G) rigger h 192 Rock Island rd
Chapman Mary L wid Samuel h 21 Willow 2876M
Chapman Millard S (Irene) r 21 Willow
Chapman Millicent priv sec r 105 S Central av
Chapman Russell H student r 204 Belmont
Chapman Samuel died Apr 26 1928
Chapman Wm (Ruth) chemist h 45 Grand View av
Chapman Wm (105 S Central av) died Mar 15 1929
Chappelle Frederick W (Susan A) eng h 32 Greenwood av suite 7 1386R
Chapple Anna E r 255 Water
Chapple Robert E (Mary J) car 255 Water h do
Chapple Wm H jr (Marie L) sales h 77 Longwood rd 5751J
Charest Raymond A clk 1428 Hancock h 200 Presidents la suite 18
Charis Shoppe Mrs Pearl H Watson mgr corsetieres 15 Maple
Charles Netta r 114 North
Charlton Abbie S wid George M r 25 Albion rd
Charlton Hoitt N (Marion C) sales h 25 Albion rd 4459R
Charlesworth Beatrice clk 1535 Hancock r at E Braintree
Chartier George H (Bessie I) U S N h 108 Pine 6814M
Chase Almira S wid Fred W r 32 Webster wd 5
Chase Alton L r 62 Newbury av
Chase Bertha M tchr Wollaston sch r 16 Prospect av
Chase Carol W clk 68 Newbury av r 62 do
Chase Charles M (Bessie) mach h 124 Upland rd 4419W
Chase Clyde R (Marcia) prod h 161 Arlington 2979R
Chase Donald E (Agnes G) auto mech 200 Hancock h 127 Newbury av
Chase Edith E wid Wm P h 27 Muirhead 1599W
Chase Elizabeth sec h 141 Fenno
Chase Elizabeth A Mrs (Hill Crest Rest Home) 150 Grand View av h do
Chase Evelyn F pkr r 246 Wilson av
Chase Fred P (Elizabeth G) sales h 40 Pilgrim boul 5728R

MANGANARO MUSIC AND FURNITURE CO., INC.
FURNITURE — PIANOS — RADIOS — VICTROLAS ORTHOPHONIC
Sheet Music — Carpets and Rugs — Ranges
1554-56 Hancock St. Tel. Granite 3111-R

Chase George M (Christine) autos 75 Weston av h 232 Hollis av 0984J
Chase Georgie M (Mrs Wm F) died July 9 1927
Chase Gretchen E Mrs h 31 Acton 0620
Chase Harrison G O (Ruth T) rem to Revere
Chase Harry B (Ena H) auditor h 120 Russell
Chase Hobart A student r 62 Newbury av
Chase Howard L (Helen) leawkr h 47 Grafton
Chase Lettie sales r 47 Beach
Chase Louis (Edith L) mach h 29 Ocean 1851W
Chase Louisa W Mrs wid Luther H h 47 Beach 6225 M
Chase Lucien O student r 62 Newbury av
Chase Mary E wid Franklin r 129 Beach
Chase Mary M wid George W r 71 Vassall
Chase Miriam clk r 27 Muirhead
Chase Omar C real est 62 Newbury av h do 3754M
Chase Phoebe S seam r 47 Beach
Chase Richard D h 236 Presidents la 2029R
CHASE RICHARD D & CO (John F Hunt) Insurance Real Estate and Mortgages 1 and 2 Quincy Savings Bank bldg 1372 Hancock Tel GRA 0480 See Real Estate Dept
Chase Sarah A wid Harry A h 62 Newbury av 3754M
Chase W David clk r 274 S Central av
Chase Wallace H (Margaret W) supvr h 47 Marshall
Chase Walter E real est 23 Colby rd h do 6209R
Chase Walter H (Gladys M) supt h 15 Bromfield 4798M
Chase Wendell P film opr r 27 Muirhead
Chase Wm F (Elizabeth A) florist B h 150 Grand View av 3419
Chatfield Hazel I Mrs wid Wm O h 71 Lawn av
Chaves Benjamin ydmstr 550 Adams r 417 Quarry
Cheander Charles (Lena) ironwkr h 52 Smith
Checchi Dante (Ida) (A Monti & Co) 266 Centre h 56 Plymouth 3844R
Cheek Luther D died Nov 29 1928
Cheever Frederick L (Mary L) shoe mfr h 123 Winthrop av 1479W
Cheever Frederick L jr student r 123 Winthrop av
Cheever Mary L Mrs gift shop 9 Granite h 123 Winthrop av
Chekas Mckres riveter r 26 Lawrence
Chell Theodore A (Carrie) sales h 287 Beach
Chella Emilio (Finuccia) hlpr h 26 Newcomb pl
Chella Frandi r 156 Sumner
Chella Giuseppe (Raffaele) lab h 97 Brackett
Chella John lab r 26 Newcomb pl
Chella Luciano (Anna) lab h 24 Main
Chella Mary r 156 Sumner
Chella Samuel (Frances) mtlwkr h 29 Elm pl
Chellberg Alexander (Annie) pntr h 112 Town Hill
Chellberg Harry opr r 112 Town Hill
Chellman George E (Elizabeth) sales h 51 Neponset rd 1821W
Cheney Dorothy clk r 147 Beale
Cheney George E (Lyda M) engr r 18 Wollaston av
Cheney Henry H ins h 147 Beale 7237R
Cheney J Maynard (Mary T) tchr h 11 Edgewood cir 6499
Cheney John F porter r 44 W Elm av
Cheney Norman E (Madeline) rem to N Weymouth
Cheney Selina C wid Henry E died Mar 12 1928
Cherrington Carolyn C sec r 21 Clive
Cherrington Helen L wid Charles E dry gds 58 Billings rd h 21 Clive 3498W
Cherubini Americo chauf r 9 Lancaster
Cherubini Barbara Mrs gro 9 Lancaster h do 7108J
Cherubini Carlo (Barbara) carp 26 Ellerton rd h do
Cherubini Colombo chauf r 9 Lancaster
Cherubini Julio (Barbara) lab h 9 Lancaster 7108J
Chesebro Charles W (Grace B) sales h 45 Milton rd 0479
Chessman Alice M wid Walter r 101 Taylor
Chessman Arthur S installer r 42 Harrison
Chessman H Frank (Josephine M) tallymn 62 Pond h 42 Harrison
Chester Clyde E (Elizabeth) h 11 Sunnyside rd 7838 M
Chetley Harriet died Feb 12 1929
Chetley Mary r 28 Pleasant
Cheverie Euphemia I sten r 899 Hancock
Cheverie James F (May) wirewkr h 50 Main
Cheyne Gladys H Mrs drsmkr 254 Holbrook rd h do
Cheyne Lester J (Gladys H) sales h 254 Holbrook rd 5637
CHIAVAROLI ANTONIO (Maria) Garage Builder and Plastering Contractor 32 Barry h do Tel GRA 4585 See Plasterers Dept
Chiavoroli Domenico (Anna) plstr h 100 Phipps
Chiavoroli John auto mech r 100 Phipps
Chiavoroli Joseph shoewkr r 100 Phipps
Chick Elizabeth M Mrs waitress 67 Sagamore h 74 do
Chick Harold T (Ruth) clk h 179 Arlington 4608M
Chick Ralph E (Elizabeth M) indymn h 74 Sagamore
Chick Sarah E Mrs r 179 Arlington
Chickering Harry (Novart) (Franklin Market) 40 Franklin av h 44 do
Chiesa Aldo (Florence A) tchr h 9 Hughes
Chiesa Amelio A (Evelyn) plmbr h 11 Hughes 2692R
Chignola Angelo (Angelina) lab h 19 Grafton
Chignola Angelo P chauf 62 Pond r 19 Grafton
Chignola Ida J r 19 Grafton
Chignola Joseph P meter rdr 1535 Hancock r 1403 Furnace Brook pkway
Chignola Luigi (Louisa) hlpr h 1403 Furnace Brook pkway 4637J
Chignola Vincenzo carver r 1403 Furnace Brook pkway
Childerhose Erwin A (Winifred E) elect eng h 86 Bromfield 1674W
Childs Amos carp r 776 Hancock
Childs Augustus H sales 1517 Hancock h at Newton Centre
Childs Wm J r 102 Narragansett rd
Childs Wm J jr (Marion) hosemn Eng 3 h 102 Narragansett rd 2904J
Chilstedt Carl E (Isabel) clk h 29½ Cranch
Chilstedt Charles G (Clara O) carp h 26 Cranch 6242 M
Chilstedt Clarence W r 26 Cranch
Chilstedt Eric A ptrnmkr r 26 Cranch
Chiminello Angelo lab h 52 Brackett 0518J
Chiminello Anthony (Angelina) shipwkr h 18 Vine av
Chiminello Domenic J (Madelaine P) mold loftsmn h 121 Water 4978R
Chiminello Carmela (Mrs Angelo) died Feb 25 1929
Chiminello Dominic J student r 18 Vine av
Chiminello Francis hlpr 5 Maple r 52 Brackett
Chiminello Ralph (Alice) plmbr 53 Franklin r 121 Water
Chin Shung Indy 7a Brook h do
Chinzi Charles (Jennie) shoemkr 47 Billings rd h 124 Fayette
Chiovoroli Domenico (Anna) lab h 100 Phipps
Chipitsky John (Mary) driller h 475 South
Chipriani Joseph (Grace) barber h 72 Phipps
Chirella Augostino (Ferro & Chirello) 76 Billings rd r 266 Newbury av
Chisholm Anna sten 25 School r 18 Guild
Chisholm Anthony riveter r 55 Pilgrim pkway
Chisholm Charlotte M wid George W r 57 Hillside av

PUBLISHERS' ACCOUNTS SOLICITED
THE COURT COLLECTION AGENCY
COLLECTIONS MADE EVERYWHERE
Rear 31 Cambridge St. Tel. Hay 1668 Boston, Mass.

Chisholm Chesleigh C (Minnie E) eng h 862 E Squantum 2988J
Chisholm Daniel (Annabelle) ins h 213 Billings 3467 J
Chisholm Florence W h 18 Grand View av
Chisholm Gertrude sten 25 School r 18 Guild
Chisholm John D (Elizabeth) riveter h 3 Lawn av
Chisholm Lawrence asst fore r 55 Pilgrim pkway
Chisholm Margaret wid Daniel J h 55 Pilgrim pkway 5371R
Chisholm Margaret A tel opr r 55 Pilgrim pkway
Chisholm Mary C died Mar 24 1929
Chisholm Mary J hrdrsr r 223 Independence av
Chisholm Sarah A wid Daniel J h 18 Guild 1755J
Chisholm Wm (Rose) drftsmn h 65 Avalon av
Chittick Louise K wid Wm r 125 Atlantic
Choate Anna E clk r 23 Edgewood cir
Choquette Lionel O woodwkr r 78 Lenox
Choquette Zoel O (Alexina A) mach h 78 Lenox 7560 M
Chouinard Jacques J (Rose M) chauf Q W Wks 104 Penn h 488 Willard 7356J
Chouinard Joseph E shoewkr r 488 Willard
Chrestensen Leroy J (Louise M) pntr h 1 Parsons
Chrisom Annie T clk r 96 Billings rd
Chrisom George E clk r 96 Billings rd
Chrisom John J (Annie T) fore h 96 Billings rd 8133
Chrisom John J jr rem to S Hanson
Chrisom Katheryn S tchr mus 345 Hancock r do
Chrisom Margaret M bkpr 44 Billings rd r 96 do
Chrisom Margaret M bkpr 80 Sagamore r 345 Hancock
Chrisom Martin R (Mary) carrier Atlantic P O h 565 Hancock
Chrisom Peter J (Sarah A) bldr h 345 Hancock 6873 M
Chrisom Rita M bkpr r 345 Hancock
Christ Church Men's Club Edward H Walsh sec-treas 1 Elm cor Quincy av
Christ Protestant Episcopal Church Howard K Bartow rector 4 Quincy av cor Elm
Christadelphians Walter P Pinel sec 11 Maple
Christensen Andrew ironwkr r 37 Beech
Christensen Andrew J (Marion P) (Arnold & Christensen Co) 957 Sea h 87 Lenox
Christensen Hannah M wid Andrew r 12 Gothland
Christensen John W (Marie N) mach h 76 River
Christensen Lillian M clk 4 Arlington r 76 River
Christensen Thorleif pntr r 18 Kittredge av
Christenson Mabel C Mrs maid r 44 Euclid av
Christenson Ralph C (Sigred) mach h 51 Botolph
Christian Charles L (Catherine A) mgr h 75 W Elm av 8047W
Christian Dennis H died July 4 1927
Christian James died Oct 23 1927
Christian Lawrence W (Hannah M) fore h 29 Gannett rd
Christian Science Reading Room Mrs Lillie B Haskell librarian 27 Temple R25
Christian Sumner chauf r 30 Edwin
Christiano Anna opr r 237 Water
Christiano Antonio (Gertrude) stonectr 273 Centre h 237 Water 1919R
Christiansen George A (Harriet) acct h 60 Bayfield rd North
Christianson Anders chauf 75 Adams r at Weymouth
Christie Alexander (Amanda C) (Christie & Co) h 41 Deldorf 8337W
Christie Andrew (Wilhelmina) (Christie & Co) h 43 Edgemere rd 2952W
Christie Andrew jr (Esther A) optician B h 1 Douse rd 1905W
Christie David M (Anna I) mach h 47 Bedford
Christie George meter rdr 1535 Hancock r 93 Revere rd
Christie J Newman (Janet H) wool rep h 77 Beach 5794
Christie John A (Elma J) sales h 71 E Elm av 6991 W
Christie Ruth M bkpr r 35 Robertson
Christie & Co (Alexander and Andrew Christie John Robertson) granite 52 Gass pl
Christienson Carl plmbr r 20 Standish av
Christine Homer W (Emma C) supt h 196 Marlboro 5102R
Christley Catherine student r 21 Janet rd
Christman George U S A r 37 Chestnut
Christman John L U S A 986 Hancock r 37 Chestnut
Christo Louis (Anastasia) var 69 Billings rd and 52 Berlin h do 4168W
Christo Nicholas clk r 52 Berlin
Christo Pandy L (Ada) sales r 52 Berlin
Christoforo Antonio (Rose) lab h 158 Sumner
Christoforo Cesare (Mary) copperwkr h 150 Sumner
Christopher Arthur J (Janet) prntr h 35 Parker 0739 R
Christopher Frank (Alma) gdnr h 228 Whitwell
Christopherson Anton (Elsie) rem to B
Christopherson Lars P (Christina A) eng h 38 Billings
Christopherson Robert M (Lillian E) clk r 63 Robertson
Christy Wilbur S died June 2 1928
Chrystic Ethel D clk 285 Hancock r at Braintree
Chubbuck Frank M clk 47 Wash h at Weymouth
Church A M Mrs h 73 Fenno suite 11
Church Albert B carp r 46 Holmes
Church Alexander M (Margaret) fore r 86 Plymouth 7563J
Church Earle O (Helen M) drftsmn r 174 Arlington
Church Elizabeth M wid Wm h 41 Graham
Church Frank A checkmkr B h 46 Holmes
Church George H (Hattie A) carp h 174 Arlington 4021
Church Harold R clk 319 Hancock h 16 Billings rd
Church Irving V mach r 174 Arlington
Church Mary lndywkr r 41 Graham
Church of the Nazarene Ernest E Angell pastor 23 E Elm av
Churchill Arthur W carp r 71 W Elm
Churchill Clarence P (Bernice M) lndymn r 70 Brook
Churchill Dorothy bkpr r 327 Atlantic
Churchill Earle M (Helena E) paper ruler h 327 Atlantic 6393J
Churchill Everett A (Winifred M) rem to Belmont
Churchill George (Fannie) shipwkr h 38 Germain av
Churchill George R student r 110 Billings
Churchill James H (Nellie M) patent solr h 110 Billings 7015R
Churchill Louise sec r 110 Billings
Churchill Susan F r 71 W Elm av
Churchill Virginia student r 327 Atlantic
Churchill Winifred M Mrs shoewkr h 39 Avalon av
Chute Melbourne E (Cora E) mach h 5 Pierce 5694R
Chute Statlhern B (Dorothy) rem to Som
Chute Wallace mldr 285 Hancock h at Everett
Ciampa Joseph shoe rpg 320 Safford h at Everett
Ciancianaini Augusto stonectr h 2 Rodman
Ciancianaini Letizia (Mrs Augusto) died Mar 20 1928
Cianfarani Joseph (Lillian) stonectr h 199 Liberty 7099M
Cianfrocca Emilio tlrg 622 Hancock h at E B
Ciardelli Adolph hlpr r 85 Bennington
Ciardelli Florence S shoewkr r 85 Bennington

Ciardelli Jennie r 85 Bennington
Ciardelli Leo clk h 85 Bennington 5566W
Ciardi Alfred cement finisher r 92 Gilbert
Ciardi Alphonse opr r 92 Gilbert
Ciardi Arthur L (Mary G) lab h 1 Gordon
Ciardi Ernest A (Georgia) (Granite City Plating Works) rear 16 Granite h 2 Miller
Ciardi Jennie cook r 92 Gilbert
Ciardi Oreste (Elizabeth) stone polisher h 92 Gilbert 2951R
Ciavardini Orlando (Fosca) hlpr h 97 Roberts
Cicconi Anna folder r 138 Madison av
Cicconi Arthur J (Nora) stmftr h 19 Old Colony
Cicconi Chipriano ptrnmkr r 138 Madison av
Cicconi Vincent (Feomina) lab h 138 Madison av 1419M
Cicerone Domenico (Nancy) plstr h 12 Arnold 4105M
Cichochi Adam J shipwkr r 585 Wash
Cielakie Bernard chauf 180 Old Colony av r 31 Greene
Cieri John (Nicholena) riveter h 36 Newcomb pl
Cifelli Dominic C ins agt 1535 Hancock R13 r 58 Huntley rd
Cincotta John (Mary) clk 1593 Hancock r 14 Fowler
Cingolani Vincenzo (Angelina) stonectr h 22 Franklin
Cingolani Yolanda res 22 Franklin
Ciolkosz Dennis S dentist 67 Franklin r 44 Pleasant
Ciolkosz Katherine wid John h 44 Pleasant 5892M
Ciolkosz Lena sorter r 44 Pleasant
Ciolkosz Stanley eng r 44 Pleasant
Ciolkosz Thaddeus oiler r 44 Pleasant
Cipolla Anthony shoerpr 325 Newport av r 98 Phipps
Cipolla Vincenzo (Maria) shoe rpg 325 Newport av h 98 Phipps
Cipriano Andrew barber 1564 Hancock r 72 S Walnut
Cipriano Joseph (Grace) barber 1564 Hancock h 72 Phipps
Cirillo Daniel (Mary) florist h 420 Willard
Cirillo Joseph lab r 99 Des Moines rd
Cirillo Josephine wid Frank h 4 Bates av
Cirillo Libro (Melba) plstr h 13 Harris
Cirillo Louis (Nancy) pntr h 27 Baxter
Cirillo Louis piano polisher r 4 Bates av
Cirillo Vincent appr r 27 Baxter
Cirillo Vincent (Eda) barber r 10 Rodman
Cislaghi Angelo (Rose) lab h 46 Filbert 5243M
Cislaghi Ernest (Amelia) carp h 2 Old Coach rd 7373 R
Cislaghi Madeline wid John r 2 Old Coach rd
Cislaghi Marie drsmkr r 46 Filbert
Cislaghi Vittoria student r 46 Filbert
Cities Asphalt Co Frank B McGrane pres H A Hall treas 25 School R1
Cities Service Refining Co John J Mahoney mgr filling sta 614 Hancock
City Fuel Co Francis H Lincoln supt coal 783 Wash
City Hospital Ruth J Adie supt 114 Whitwell 3240
City Hospital Nurses Home 119 Whitwell 6536
City Laborers Union Charles H Finn rec sec 1382 Hancock
CITY OF QUINCY See Quincy City of
City Public Market (Wm G Muirhead) meats 1605 Hancock
Claflin Harlan M auto mech 503 Wash r at Weymouth
Claflin Leon C (Katherine M) ins agt 1458 Hancock R305 r at Braintree
Claflin Mabelle K rem to Braintree
Claggett Forrest S (Margaret A) firemn N Y N H & H h 18 Herbert rd
Clancey Percy J (Mary M) engr h 30 Edgeworth rd 3579W
Clancy Eleanor M student r 22 Charles
Clancy George J (Alice) sales h 28 Carruth
Clancy Helen J clk r 60 Grand View av
Clancy Hugh O (Mary E) bldg supt h 8 Montclair av 8005W
Clancy Irene C clk r 22 Charles
Clancy Joseph (Mary) agt h 26 Whiton av
Clancy Joseph A (Mary J) insp h 46 Euclid av 7443 M
Clancy Margaret J sten r 60 Grand View av
Clancy Mary G r 60 Grand View av
Clancy Michael J (Helen G) crane opr h 209 Quincy av
Clancy Michael J (Helen G) crane opr h 209 Quincy
Clancy Nellie P nurse r 71 Marlboro
Clancy Onesime A (Ellen C) lab h 22 Charles 6309W
Clancy Patrick J (Margaret A) ironwkr h 60 Grand View av
Clancy Pauline D sten r 8 Montclair av
Clapp Alfred J (Mary C) mason h 249 Highland av 4148
Clapp Alice T clk r 51 Wayland
Clapp Charlotte supvr r 249 Highland av
Clapp Elverton E (Rhoda M) h 202 School 3259J
Clapp Fred E ins agt 1458 Hancock h at Brockton
Clapp Henry asst fore 97 E Howard r at Weymouth
Clapp Melvina J wid Melville P r 26 Presidents la
Clapp Percy B (Florence) drftsmn h 201 Belmont 1673W
Clapp Roger B installer r 93 Elm av
Clapp Russell W bkpr h 51 Wayland
Clapp Walter (Helen M) embalmer h 93 Elm av 6761
Clapp Winthrop S (Eleanor A) adv mgr h 86 Highland 1989W
Clare Henry (Margaret C) mach h 351 Granite 7166 M
Clare Henry J auto mech 57 Woodbine r 351 Granite
Clare Margaret E wid Thomas r 141 Sagamore
Clare Patrick (Theresa) chauf 30 Liberty r 12 Furnace av
Clare Walter J (Catherine M) insp h 9 Bowdoin 6088 M
Clare Wm B clk res 351 Granite
Clark Andrew A (Margaret W) clk h 14 Kent
CLARK A WENDELL (Charlotte) Manager Vulcan Tool Mfg Co 41 Liberty h 67 Hughes Tel 0912M
Clark Agnes G brush mkr r 67 Royal
Clark Ainsworth (Sarah E) coal agt h 51 Waterston av 1118M
Clark Albert (Mary A) clk 47 Wash h 126 Willard 2091R
CLARK ALEXANDER (Margaret) Pres Vulcan Tool Mfg Co 41 Liberty h 80 Pleasant Tel 0506W
Clark Amos F agt Norfolk Downs R R sta h 223 Beach 2499J
Clark Andrew clk 1535 Hancock r 14 Kent
Clark Anna B Mrs clk r 193 W Squantum
Clark Arthur D res 22 Putnam
Clark Benjamin L (Mary G) acct r 7 Oak
Clark Bernice L died Sept 18 1928
Clark Bertha E sec res 51 Waterston av
Clark Carl H (Ida A) ins adjuster h 28 Waterston av 5214
Clark Catherine M tchr Daniel Webster sch r 15 Caledonia av
Clark Charles shoectr r 1220 Hancock
Clark Charles F pass agt r 25 Merrymount av
Clark Dana B (Beulah S) dir Continuation sch h 281 Fayette 0548W
Clark Doris A clk r 150 Whitwell
Clark Dorothy L bkpr r 16 Colby rd
Clark Dorothy M sten r 22 Putnam

THE COURT COLLECTION AGENCY
PUBLISHERS' ACCOUNTS A SPECIALTY
MONTHLY SETTLEMENTS
Rear 31 Cambridge St. Tel. Hay 1668 Boston, Mass.

Clark E Louise tchr C J H S h 1126 Hancock
Clark Edward T clk r 652 Sea
Clark Eldon A (Linnie M) bldr h 11 Cheriton rd 3402W
Clark Eldon P (Florence S) stair bldr h 25 Jordan 5843W
Clark Elsie A Mrs r 557 Hancock
Clark Emma M wid Joseph P h 98 Walker 00219R
Clark Ernest F (Myrtle B) mgr h 59 Russell 6800
Clark Evelyn L sten r 150 Whitwell
Clark Florence lndywkr r 24 Grossman
Clark Fred L asst mgr 1400 Hancock h at S Weymouth
Clark George (Mary E) (Clark & Pearce) h 313 Granite 4693M
Clark George M clk r 98 Walker
Clark George S (Bessie B) tchr Q H S h 32 Samoset av 7834M
Clark Harold L (Lois L) archt h 171 Pine 3899M
Clark Helen N wid Stewart h 292 Beale 5208J
Clark Henry mach r 30 Lawrence
Clark Howard J mtlwkr r 15 Caledonia av
Clark Ida wid Albert M r 21 Maypole rd
Clark James A (Kathryn H) wtchmkr h 32 Sterling
Clark Jennie Mrs cook h 24 Grossman 2999W
Clark Jennie wid Malcolm maid h 131 Copeland
Clark John A (Mary A) real est 239 Independence av h do 1243M
Clark John E (Ethel M) mach h 48 Park la
Clark John R (Celina M) stonectr h 115 Copeland
Clark Joseph T (Martha P) com trav h 127 Davis
Clark Leon D clk r 51 Waterston av
Clark Leslie M (Barbara L) ins insp h 80 Freeman
Clark Louise tchr Q H S r 1 Johnson av
Clark Lucy D student r 13 Newport ter
Clark Mabel L sten r 22 Putnam
Clark Margaret G clk r 313 Granite
Clark Marion B sten r 313 Granite
Clark Mary E wid Charles h 15 Caledonia av
Clark Mary J wid Arthur C r 214 Billings
Clark Matilda wid Thomas A h 22 Putnam 0504J
Clark Maurice E (Gladys R) coml eng h 117 Harriet av
Clark Myron R (Constance C) coml agt h 150 Milton 3189M
Clark Oberlin S treas Clark & Smith Inc 13 Temple R313 h at N Weymouth
Clark Patrick V sales 7 Granite r 22 Maple
Clark Paul A (Katherine L) sales h 104 Stoughton
Clark Paul T (Mildred S) real est h 22 Willow pk
Clark Ralph E (Mildred B) ins h 61 Exeter 7498W
Clark Ralph L (Marie M) com trav h 66 Montclair av 7388R
Clark Robert W (Martha E) eng h 28 Lafayette
Clark Roy F h 180 Atlantic
Clark Ruth I tchr r 43 Whitney rd
Clark Sarah E (Mrs Amos F) died Aug 5 1928
Clark Sophia wid Fred G died Jan 29 1928
Clark Thomas A (Anna M) elect 21 Belmont h do
Clark V h 22 Connell
Clark Wm hlpr r 115 Copeland
Clark Wm B elec r 313 Granite
Clark Wm F (Rosetta M) treas 50 Beale h 136 Fenno 3056
Clark Wm H (Alberta W) ins adjuster h 163 Clay
Clark Wm M (Mary C) mgr h 4 Eustis 4633
Clark & Pearce (George Clark Edward Pearce) granite 15 Gilbert
CLARK & SMITH INC inc 1924 Cap $50,000 Ernest G Smith Pres Oberlin S Clark Treas Alexander A McDonald Clk General Contracting 13 Temple R313 Tel GRA 3632 See Contractors & Builders Dept
Clarke Carroll B (Celia A) sales h 1621 Hancock suite 2
Clarke Catherine A clk r 42 Grove
Clarke Charles F opr r 42 Grove
Clarke Frances M clk r 42 Grove
Clarke Joseph J clk r 42 Grove
Clarke Louise died Oct 20 1928
Clarke Mary A wid John h 42 Grove 1005M
Clarke Morley N (Minnie) lndymn h 291 Newport av suite 33
Clarke Prescott C (Frances C) sales h 43 Conant rd 6466W
Clarke Thomas R (Agnes M) fore h 62 Hodges av
Clarke Wilfred H mach r 98 Safford
Clarke Wm A (Camilla E) sales h 3 Windsor rd 3906 W
Clarkin Anna B sten r 211 Whitwell
Clarkin James J (Mary E) coppersmith h 211 Whitwell 0342W
Clarkin James R plmbr 53 Franklin r 211 Whitwell
Clarkin Leo J hlpr r 211 Whitwell
Clarkin Margaret C clk r 211 Whitwell
Clarkin Thomas (Annie) stmftr h 1621 Hancock suite 32
Clason August H mach h 520 Sea
Clason Morris (Elizabeth) mach h 151 Farrington 1266R
Classon Mattis (Agnes) carp h 401 Beale 4933W
Claudman Charles sales r 66 Oakland av
Clauretie Annie M Mrs drsmkr h 584 Hancock 6343W
Clauretie John W sales 1387 Hancock r 584 do
Clauretie Kathryn B student r 584 Hancock
Clauretie Nellie M sten r 584 Hancock
Clausen Anna Mrs tchr Home Making sch r ut J P
Claxton Philip H (Lorraine A) tchr Q H S h 26 Phillips 4510W
Clay George S (Helen B) rem to Dor
Clay Norris M (Hulda A) acct h 116 Granger 8344M
Clayman Bernard (Anna) h 15 Mechanic
Clayman Sarah clk r 126 Dimmock
Clays Harry V (Ethel F) var 125 Billings rd h 55 Cummings av 6199M
Clayman Sarah clk r 126 Dimmock
Clays Theodore H pkr r 55 Cummings av
Clayton Ashbel H (Lillian C) radio h 53 Kimball
Clayton Wm H hlpr 69 Madison h 365 Manet av
Clazey Oswald (Harmony M) boilermkr h 103 North
Cleale Ralph M (Mae C) mgr B h 37 Edgemere rd 0780
Cleale Ralph M jr pres r 37 Edgemere rd
Clean Martha E h 24 Walker 4568
Clear Weave Hosiery Stores Mrs Bertha F Griffin mgr 1500 Hancock
Cleary Albert P plstr r 89 Glover av
Cleary Anna E tel opr r 116 Upland rd
Cleary Bertha S Mrs var 9 Baxter av h at Weymouth
Cleary Charles W (Gertrude A) archt h 108 Phillips 2874R
Cleary Frank J (Catherine M) carrier h 31 Willard 1907W
Cleary Gertrude E bkpr r 89 Glover av
Cleary James H (Anna C) driver r 18 Clarke av
Cleary Leo (Mary E) chauf 30 Liberty h 74 Station
Cleary Mary A wid James F h 116 Upland rd 6725
Cleary Mary G tel opr r 116 Upland rd
Cleary Patrick E (Hannah) contr h 89 Glover av 40685
Cleaver Ashton G (Mabel B) mgr 1447 Hancock h 9 Clifton 3412J
Cleaves Dorothy M r 65 Grafton
Cleaves Edgar G (Lillian M) rem to Weymouth

Pompeo Motor Sales, Inc.
Oakland and Pontiac
494 WASHINGTON ST.
QUINCY, MASS. Granite 7300

Cleaves Ford B student r 81 Granger
Cleaves George C (Lizzie S) mach h 132 Marlboro 2233W
Cleaves Herbert M student r 81 Granger
Cleaves Louis S (Leona G) real est 119 Beach h do 1233M
Cleaves Thomas L (Estella C) chauf 2 Wash h 65 Grafton
Cleaves Wm S (Blanche B) drftsmn h 81 Granger 6123J
Cleaves Wm S (Ruth E) fore h 19 Florence 5812J
Clem Arlene P Mrs r 47 Hunt
Clem L Gaywood h 54 Conant rd
Clemens Arthur D (Katherine R) clk 1551 Hancock h 37 Samoset av
Clemenson Dewey J (Zelda) h 27 Edinboro rd
Clements Chester E (Margaret F) organist 440 Hancock h 58 Holmes suite 14
Clements John M (Abbie L) fore 97 E Howard h 150 Bromfield 3236
Clements Lucy H hkpr 18 Russell pk
Clements Margaret F Mrs ticket seller 440 Hancock h 58 Holmes
Clendenin Alexander (Isadora C) pntr h 1 Merrill pl
Clericuzio Frank (Annie) h 95 Franklin
Cleveland Frank E (Beulah I) archt h 177 Summit av
Cleveland George J (Catharine) welder h 8 Standish rd
Cleveland Robert pntr r 4 Grant pl
Cleveland W Templeton student r 177 Summit av
Cleveland Wm C (Margaret A) com trav h 144 Fenno 7184M
Cleverley Mary E wid Henry died Sept 3 1927
Cliffe John H (Lilla M) lab h 203 Highland av 1764 W
Cliffe Sydney H (Katherine A) rem to Braintree
Cliffe Warren R (Elizabeth) carp h 10 Cliff
Clifford Charles H (Evelyn L) eng h 12 Dimmock suite 12 0695
Clifford Daniel F (Leonora G) elect h 42 Ruggles 3337W
Clifford Eldred J (Edith M) carp h 21 Billings rd
Clifford Ezekiel S (Martilla D) ldgh h 21 Billings rd 3062J
Clifford Gerard T elect r 66 White
Clifford Helen F wid Thomas J h 66 White 2420W
Clifford James A (Margaret W) sales h 31 Tyler 3465 J
Clifford James F student r 31 Tyler
Clifford Robert J h 58 Taylor
Clifford Robert S student r 31 Tyler
Clifford Sterry C (Evelyn) U S N h 656 Hancock
Clifford Valerie M sten r 58 Taylor
Clifton Estelle D h 12 Muirhead
Clifton Estelle D sec r 53 Greenleaf
Clinton John F (Aywon Storage Battery Co) 184 Wash h at E Braintree
Clish Emma D r 92 N Central av
Clish Francis P (Rose C) ins agt 1458 Hancock h 92 N Central av 2169R
Clisham George shpr 1163 Hancock r 33 Lunt
Clisham Raymond P (Georgianna F) corres 1163 Hancock h 33 Lunt 1573M
Cliveden Building 1533-1537 Hancock
Clohossey Joseph E (Estelle M) mgr 83 Brooks h 247 Billings rd
Close Clyde R (Florence) insp h 295 Atlantic 6227M
Close Henry J (Florence S) (Miller & Close) 1217 and 1581 Hancock h 60 Glendale rd 1368J
Closson Harry J (Mary E) mgr h 141 Winthrop av 6161M
Closson Merrill G student r 141 Winthrop av
Closson Rachael H student r 141 Winthrop av
Clough Alfred A (Evelyn) rem to Rutherford N J
Clough Clara cash 6 Wash r at Milton
Clough Frank J (Maud A) meatctr h 63 Grand View av 1812M
Clough-Leighter Henry editor h 86 Beale
Clougher Julia I r 68 Beach
Clougher Robert (Lizzie E) supt h 68 Beach 4048
Clougher Roberta E student r 68 Beach
Cloutier Celinus R ins agt 1458 Hancock h 1241 Sea
Cloverdale Co The gros 38 Bedford 20 and 115 Billings rd 672 Hancock 107 Robertson 594 Wash and 179 W Squantum
Cmelik Richard vulcanizer 78 Wash h at Dor
Coabelli Angelo E stonectr h 223 Common 4863
Coabelli Domenic (Victoria A) hlpr h 223 Common
Coabelli Regina L r 223 Common
Coan Agnes h 24 Saville av 3740M
Coates David C ins r 56 Elm av
Coates Frederick A (Adelaide) Dept Education State House B h 15 Neponset rd 3761J
Coates Wm H (Charlotte) mtlwkr h 25 Baxter
Cobb Alfred B (Miriam D) dentist 86 Beale h 98b Old Colony av 8177R
Cobb Alice C wid Frank h 35a Revere rd 0398W
Cobb Charles E shoe rpr 79½ Newbury av r 107 Atlantic
Cobb John C (Martha) mach h 19 Arnold rd
Cobb John C jr firmn r 19 Arnold rd
Cobb Martha S Mrs shoewkr h 19 Arnold rd
Cobb Minnie L r 86 Revere rd
Cobb Percy H (Catherine T) acct h 21 Hollis av 2198M
Cobb Ralph E (Eva B) sales h 320 Billings rd 0387 R
Cobb Roy C (Eliza E) stmftr h 60 Parker
Cobb Ruby sales r 19 Arnold rd
Cobb Russell E student r 320 Billings rd
Cobb Walter F (Greta E) clk h 235 Beach 6087R
Cobb Walter H reporter h 86 Revere rd 1189
Cobb Warren M (Margaret R) shoectr h 50 Harrington av
Cobban Christina C r 46 Botolph
Cobban Frederick A (Beatrice C) fore r 46 Botolph
Cobban Joseph A h 46 Botolph 4891W
Cobban Wm C sales r 46 Botolph
Cobbs Georgie wid Richard h 75 Cleverly ct
Cobelli Victor (Josephine) stonectr h 7 Old Coach rd
Coburn Charles F (Lena M) lab h Fensmere av
Coburn Richard W sec L G Whittemore Inc Victory rd h at Milton
Coburn Stuart E (Ruth J) chemist h 47 Berlin 0855
Coburn Wm C (Victoria D) auditor h 143 Marlboro 5657
Cochran John F elec eng h 82 Rawson rd 2600
Cochran Robert died Feb 7 1928
Cochrane Albert H (Estelle) asst supt h 33 Russell pk
Cochrane James R (Margaret) welder h 8 Silver
Cochrane Jean F bkpr r 50 Cushing
Cochrane Robert W (Ethelyn E) tchr Industrial sch h 120 Belmont 1486R
Cochrane Wm F (Bessie T) brasswkr h 25 Vane
Cocio Lena wid Onofrio r 347 Water
Cockayne Ernest O solr r 11 Wollaston av
Cockburn James H hlpr r 69 Bway
Cockerill Arthur clk r 108 Hamden cir
Cockerill Ella M sten r 108 Hamden cir
Cockerill Wm H (May) mach h 108 Hamden cir 6734 M

SOUTH SHORE BUICK CO.
F. J. WILDES, MGR.
BUICK SALES AND SERVICE
HANCOCK & ADAMS STS., QUINCY
TELS. GRANITE 4521-4522

Coddington Chambers Frank W Nightingale mgr 18 Wash 2370
Coddington School James S Perkins master 22 Coddington
Code George (Louise) eng h 275 Fayette 1276W
Codire Catharine E sten r 39 Holmes
Codire Michael F (Catherine F) gear wkr h 39 Holmes
Cody Annie B dom r 24 Chestnut
Cody Arthur L clk 125 Montclair av r 25 Division
Cody Francis T clk r 25 Division
Cody Helen F tchr Q H S h at Rockland
Cody John F (Celia F) clk h 25 Division 4191M
Cody John J chauf r 25 Division
Cody Martin M (Nellie V) pkr h 14 Eustis 5239M
Cody Walter E (Helen E) mach h 84 Farrington
Coe Albert auto mech 494 Wash r at Weymouth
Coffey Arthur F (Ethel C) plstr h 8 Anderson rd 5561
Coffey Catherine wid Michael h 7 Lillian rd 3382W
Coffey Catherine M sten r 7 Lillian rd
Coffey Jeremiah (Theresa) chauf h 12 Upton
Coffey John M jr planer h 50 Main
Coffey Julia Mrs r 50 Main
Coffey Lillian M r 42 Mass av
Coffey Margaret E clk r 7 Lillian rd
Coffey Mary Mrs r 25 McDonald
Coffey Mary E wid John died May 3 1928
Coffey Timothy R ship ftr h 42 Mass av 2753J
Coffill Cora tchr res 69 Bigelow
Coffill Phoebe E Mrs died Mar 14 1929
Coffin Mary L student r 176a Beach
Coffin Otis F (Tena) ironwkr h 29 Battern rd
Coffin Richard F r 91 Brook
Coffin Richard S (Hattie E) sales h 91 Brook 1437J
Coffin Valve Co Donald M Belcher gen mgr valve mfrs Victory rd
Coffman Anna B clk city hall R25 r 51 Edison
Coffman Frank D (Etta K) lwyr 1445 Hancock R203 h 293 Wash
Coffman Hyman r 29 Harrington
Coffman Ida (Mrs Hyman) died Nov 4 1928
Coffman Jeremiah (Rose) dry gds 589 Wash h 51 Edison 3493W
Coffman Max student r 51 Edison
Coffman Nancy M sec 1445 Hancock R203 r 51 Edison
Coffman Nathan sales r 51 Edison
Coffman Samuel P lwyr 1445 Hancock R203 r 51 Edison
Cogan Joseph T (Annie E) sales h 6 Greenwood av
Coggshall Edward O (Granite City Dental Laboratory) 38 Billings rd R206 r 8 Warwick
Coggshall Porter T (Minnie) dentist h 8 Warwick 3347J
Coghlan John J (Joan T) sales h 261 Billings rd 3801W
Cogill Emma (Mrs Howard G) died Feb 12 1929
Cogswell George (Helen M) agt 16 Granite h 20 Edinboro rd
Cogswell Helen A hrdrsr 38 Billings rd r 104 do
Cohan Abraham (Sonia) phys 33 Copeland h do
Cohan Lena Mrs maid 73 Goddard
Cohen Abraham pres 1495 Hancock h at Bline
Cohen Bernard (Fannie) shoe rpg 132 Main h 134 do
Cohen Frank clk 113 Billings rd r at Camb
Cohen Harry A clo 23 School h at B
Cohen Harry I sales 1431 Hancock R2-3 r 50 Copeland
Cohen Hyman I (Fannie) sales h 38 Lancaster
Cohen Ida (Mrs Samuel) died Feb 3 1928
Cohen Jacob M (Guelda) florist B h 19 River rd 2638
Cohen Joseph student r 37 Winthrop pk
Cohen Julius malt 1510 Hancock h at Dor
Cohen Martin student r 108 Palmer
Cohen Maurice F (Margaret E) rstr 1220 Hancock h 53 Spear suite 10
Cohen Rebecca Mrs h 108 Palmer
Cohen Richard clk 1620 Hancock h at Dor
Cohen Rose clk r 37 Winthrop pk
Cohen Sadie bkpr r 50 Copeland
Cohen Samuel h 50 Copeland 4345W
Cohen Samuel chauf 1060 Hancock r at Dor
Cohen Samuel dry gds 163 Beale h at Dor
Cohen Samuel (Elizabeth) meats 72 Sumner h 37 Winthrop pk 3855W
Coit Louis D h 19 Bass
Coker Nathaniel T (Ruth A) sales h 133 Marlboro suite 3
Colameco John (Annie) lab h 107 Liberty
Colarusso Alesio (Carmella) lab h 13 Jackson
Colarusso Dominick hlpr r 13 Jackson
Colarusso James chauf 77 Federal av r at Holbrook
Colarusso Joseph (Rose) barber 526 Wash h 14 Stevens
Colarusso Leonard hlpr r 13 Jackson
Colarusso Rose Mrs clk 1435 Hancock r 14 Stevens
Colbert Annie L wid Richard h 2 Garfield 0085M
Colbert Edith E sec r 2 Garfield
Colburn Carl S (Anna C) chauf h 38 Silver
Colburn David W (Alice W) tile setter h 13 Wampatuck rd
Colburn Elsie V wid George E hkpr 93 Kemper
COLBURN GEAR & MFG CO George L Colburn Treas Gear Manufacturers 98 Holmes Tel GRA 0766J See Gear Dept
Colburn George L (Lettie C) treas 98 Holmes h 56 Rawson rd 0766J
Colburn George L jr student r 56 Rawson rd
Colburn Maude sten r 93 Kemper
Colburn Wellen H (Margaret G) elect eng h 162 Warren av 1811J
Colburne George H (Bessie M) auto mech h 19 Brockton av 7868W
Colby Charles E (Gertrude A) prntr h 221 Holbrook rd
Colby Charles L auto mech 87 Adams r at Milton
Colby Clara L wid Irvin A h 43 Cummings av 5795M
Colby Edmund S died Apr 11 1928
Colby Frank H (Harriett M) eng h 20 Oakwood rd 3386R
Colby Frederick M (Helen A) mgr h 63 Pleasant
COLBY GORDON B (Inez A) Used Cars 664 Southern Artery h 51 Beech See Auto Dept
Colby Herbert r 1 Sea
Colby Ina A pianist r 43 Cummings av
Colby Lucy W wid John I r 63 Pleasant
Colby Myra B tchr Daniel Webster sch r 58 Edgemere rd
Colby Paul R (Marie L) asst h 240 Farrington 8056 M
Colby Ralph C (Hildur E) tel wkr h 29 Lafayette 4340
Colby Wesley W student r 221 Holbrook rd
Colclough Ruth F tchr Q H S r at Medford
Colcord Harold B picture framer r 153 Wilson av
Colcord Herbert N (Gladys P) picture framer h 153 Wilson av 6969W
Coldewy Francis S (Annie M) boilermkr h 9 Glenwood way
Coldewy George E (Catherine M) shipftr h 74 Butler 3700M
Coldewy Mary M clk r 74 Butler

When in Doubt Consult a Green "O" Directory

Cole Albert A (Margaret R) mason h 138 Franklin av
Cole Allen W clk r 29 Bedford
Cole Charles H (Mabel) sales h 305 Atlantic 4420M
Cole Clarence R (Lillian S) eng h 23 Dee rd
Cole Dorothy A tchr C J H S r 144 Prospect av
Cole Edward A (Evelyn H) banker h 78 Greene 2523 J
Cole Edward H (Mildred B) tchr h 53 Freeman 1093 W
Cole Emma L wid Wm R h 41 Appleton 6038W
Cole Evelyn F bkpr r 9 Tyler
Cole Frances clk r 142 Centre
Cole George L (Mary M) broker h 144 Prospect av 4290
Cole George L jr sales r 114 Prospect av
Cole George W film opr 440 Hancock r 295 Wash
Cole Harrison G (Alice B) h 52 Whitney rd 7382
Cole Harry E (Ella) chauf h 95 Chubbuck 5764M
Cole Harry W (Ada) chemist h 29 Bedford 3533
COLE HERBERT DENISON (Charlotte M) Optometrist and Optician 7 Depot Tel GRA 0974 h 119 Putnam Tel 1561 See Opticians Dept
Cole Joseph A clk 1043 Hancock r 656 do
Cole Lillian clk r 142 Centre
Cole Marjorie designer 52 Whitney rd h do 7382
Cole Richard A (Margaret E) letter carrier Atlantic P O h 9 Tyler 0609W
Cole Richard F paper hngr r 9 Tyler
Cole Richard H r 66 Hamilton
Cole Thomas W (Inez) granite ctr 201 Quincy h 65½ Grafton
Cole Wm A (Clara L) collr h 59 Appleton
Cole Wm R died Mar 8 1929
Colella Ercol (Carmine) shoe rpg 383 Wash h 30 Lowe
Coleman Albert E (Ethel M) auto mech 23 Greenwood av h 51 Faxon rd
Coleman Edwin J (Annie) mach h 511 Hancock 5079 M
Coleman George L (Maude L) h 28 Newton av 1148J
Coleman Harold F (Dorothy G) rem to Watertown
Coleman Helen C nurse r 127 Merrymount rd
Coleman James opr 954 Hancock h 43 Glover av
Coleman John lab r 43 Glover av
Coleman Katherine F nurse city hall R6 r 18 Wash
Coleman Katherine M tel opr r 20 Woodward av
Coleman Marion student r 88 Glover av
Coleman Mary wid Patrick h 68 School 7348M
Coleman Mary W bkpr r 68 School
Coleman Royal ins agt 1400 Hancock r at Medford
Coleman Walter S (Lora M) mach h 14 Chester 6191 W
Coleman Wm B (Catherine) watchmn h 88 Glover av
Coleman Wm H (Olive P) mgr h 55 Marlboro 2876W
Coles Fanny A wid Louis h 54 Henry 0984W
Coles Laura E r 54 Henry
Coles Louis Wm sales r 54 Henry
Coles Marie stationer r 754 Hancock
Coletta Giuseppe (Anna) lab h 68 Dayton
Coletta Peter (Jennie) lumbermn h 265 Common
Coletti Anthony stonectr r 93 Goddard
Coletti Carroll archt r 18 Verchild
Coletti Cesidia died June 23 1928
Coletti Daniel carver r 18 Verchild
Coletti Domenico (Donata) h 18 Verchild 1588J
Coletti Enia bkpr 65 Branch r 47 Hayden
Coletti Filomena shoewkr r 504 Willard
Coletti Francis L Mrs h 92 Crescent 7433M
Coletti George (Antoinette) stonectr h 190 Federal av
Coletti Joseph A sculptor r 18 Verchild 1588J
Coletti Loretto (Donata) shoewkr h 67 Trafford
Coletti Loretto (Lucy F) stone ctr h 17 Albertina
Coletti Natalie shoewkr r 67 Trafford
Coletti Nino student r 67 Trafford
Coletti Paul A (Mary C) archt h 217 Franklin 1002 M
Coletti Peter (Donata) stonectr h 32 Loring 4894W
Coletti Sam (Nora) lab h 128 Wash
Coletti Victor T (Mary M) stonectr 253 Willard h 10 Bunker Hill av
Colgan Carrie Mrs h 183 Safford
Colgate Mabel minr 3 Granite r at Bline
Colin Edward J tlr r 16 Clifton
Colin Knut O tlr r 16 Clifton
Coliseum On The Boulevard Joseph A Keating mgr amusements 677 Quincy Shore resv
Collagan Agnes L r 32 Gilmore
Collagan Charles sales r 39 Gilmore
Collagan Edward rodmn City Hall R30 r 39 Gilmore
Collagan James r 26 Baxter
Collagan James jr (Bertha E) tmstr h 39 Gilmore
Collagan Josephine T tchr r 32 Gilmore
Collagan Mary G tchr h 32 Gilmore 2463J
Collagan Wm J (Cora M) clk h 29 Gilmore 0633M
Collett Frank A (Mildred F) mgr 389a Hancock h 8 Herbert rd 3269M
Collett Harry A mach r 45 Chester
Colletta Michael (Mary) cementwkr h 14 Alton rd 1503R
Colletta Peter hlpr 84 Centre h 265 Common
Colletti Achille (Mary) quarrymn h 416 Willard
Colletti Antonio (Louise) eng h 206 Common
Colletti Bernardo (Gracia) lab h 61 Taber
Colletti Camilla wid Carmine h 514 Willard
Colletti Carmen lab r 212 Common
Colletti Celia shoewkr r 514 Willard
Colletti Cesidio student r 61 Taber
Colletti Cesidio (184 West) died June 1928
Colletti Eraclio artist r 93 Goddard
Colletti Gateano lab h 196 Common
Colletti John (Antonetta) quarrymn 276 Quarry h 36 Nelson
Colletti John B (Elina) mason h 47 Hayden
Colletti Joseph shipwkr r 93 Goddard
Colletti Leo quarrymn r 36 Nelson
Colletti Louise Mrs fore 265 Willard r 212 Commons
Colletti Mary opr r 514 Willard
Colletti Mary wid Peter h 4 California av
Colletti Michael (Rose) granitectr h 212 Common 7863R
Colletti Nina r 93 Goddard
Colletti Nunzio auto mech r 4 California av
Colletti Peter screenwkr 240 Wash r 4 California av
Colletti Raffaele lab r 212 Common
Colletti Valentino (Catherine) auto mech 112 Copeland h 33 Doble
Colletti Vera F fore 1511 Hancock r 4 California av
Colley George G (Louisa I) firemn h 7 Holmes
Collier Frank N (Catherine V) elect opr h 10 Douse rd
Collier Herbert A (Bertha N) sales h 79 Vassall 3347 W
Collier Ruth J wid Wm H r 129 Highland av
Colligan Barbara r 243 Newport av
Colligan Catherine E hrdrsr r 243 Newport av
Colligan Catherine E wid John h 243 Newport av 2165M
Colligan David H r 348 Hancock
Colligan Dorothy I sorter r 243 Newport av
Colligan Edward J (Isabell) janitor h 14 Union 4644R
Colligan James H (Ida A) hosemn Eng 4 h 241 Newport av

ACCOUNTS COLLECTED FOR PUBLISHERS
THE COURT COLLECTION AGENCY
MONTHLY SETTLEMENTS
Rear 31 Cambridge St. Tel. Hay 1668 Boston, Mass.

Colligan John J plmbr hlpr r 243 Newport av
Colligan Peter J (Mary A) lab h 348 Hancock 9569M
Colligan Thomas (Annie) city forester h 42 River wd 6
Colligan Thomas lab r 243 Newport av
Collimore Lancelot (Jennie) carp h 66 Germain av
Colling Gwendolyne J sec r 447 Quincy Shore resv
Colling Julia S wid Thomas h 447 Quincy Shore resv 5597J
Collingbourne Frederick W h 246 Green 3607M
Collingbourne Ruth mus r 246 Green
Collins Ada L Mrs h 291 Newport av suite 4 3926M
Collins Alfred G (Alma E) driver h 37 Madison
Collins Alice A wid Patrick r 215 Adams
Collins Alice C wid Jeremiah F r 66 Colby rd
Collins Annie A died Dec 6 1927
Collins Bernard C (Abbie C) oyster dlr h 72 Alstead 8132
Collins Catherine wid Daniel h 44 Madison av
Collins Catherine R sten r 39 Vane
Collins Cecil A acct r 132 Kemper
Collins Charles A h 5 Shellton rd
Collins Chester C (Ida J) sales h 93 Albatross rd 7121M
Collins Cornelius r 27 Larry pl
Collins Daniel F (Helen S) rem to B
Collins Daniel J (Anna) lab h 12 Hill wd 4
Collins Daniel J (Hannah T) police 442 Southern Artery h 184 Fayette
Collins Daniel P clk r 44 Madison av
Collins Dennis F (Anna M) h 21 Nut Island rd
Collins E Porter student r 79 Butler rd
Collins Edward G (Doris) chauf h 23 Brook rd
Collins Edward H h 29 Saville
Collins Elizabeth G r 93 Roberts
Collins Ella M wid Wm H r 124 Independence av
Collins Ellen wid Richard A h 93 Roberts
Collins Ellen wid Wm r 22 Vane
Collins Ernest L (Bessie P) head mstr Q H S h 79 Butler rd 1522M
Collins Ethel M wid Joseph cash 1269 Hancock r 21 Chestnut
Collins Frances A r 179 Upland rd
Collins Frances C sten r 245 W Squantum
Collins Francis B opr r 25 Hancock ct
Collins Frank citywkr r 55 Wash
Collins Fred J (Aline) agt h 21 Nut Island rd 6512 M
Collins Frederick A (Mary F) shpr h 206 Fayette
Collins George Co auto supplies equip 88 Wash
Collins George H (Bertha M) mgr h 78 Winthrop av 5963
Collins George W (Elizabeth R) ins h 21 Cummings av 6058W
Collins Harold A (Lottie) mach h 71 Albatross rd
Collins Helen B sales r 27 Larry pl
Collins Henrietta C wid Charles B h 25 Hancock ct
Collins Irene L wid David r 65 Tyler
Collins Ivar E wid John J r 57 Royal
Collins James A r 245 W Squantum
Collins James J reporter 13 Temple r 22 Dysart
Collins James S (Mildred H) mstr N J H S sch h 99 Marlboro 8028R
Collins John A sales r 10 George rd
Collins John E (Ellen I) hosemn Eng 2 h 113 Harriet av
Collins John H (Thomas Collins & Sons) h 47 Rodman
Collins John J mgr r 22 Vane
Collins John J (Katherine H) fore h 140 Cross 2182 W
Collins John J (Mary J) lab h 245 W Squantum 7778W
Collins John J mtlwkr r 66 Colby rd
Collins Joseph E (Margaret A) (Thomas Collins & Sons) h 57 Independence av 5567M
Collins Joseph J (Leonora V) creamery wkr h 50 North 5015J
Collins Julia F sten r 39 Vane
Collins Katherine M Mrs sales 1 Granite h 69 Arnold
Collins Mabel E sten r 245 W Squantum
Collins Margaret wid James h 31 Gay
Collins Margaret wid Thomas h 47 Rodman 0356W
Collins Margaret M clk r 44 Madison av
Collins Marie B shoewkr r 199 Upland rd
Collins Mary C r 22 Dysart
Collins Mary C wid John H h 199 Upland rd 4623
Collins Mary E cash r 44 Madison av
Collins Mary E opr r 25 Hancock ct
Collins Mary K student r 199 Upland rd
Collins Mildred tchr r 132 Kemper
Collins Parkman A (Violet F) sales h 35 Albany 8422 M
Collins Patrick J insp 114 E Howard r at Weymouth
Collins Patrick J (Mary E) lab h 75 Germain av
Collins Richard A meatctr 14 Brook h at Dor
Collins Richard F mtlwkr h 66 Colby rd 6024W
Collins Richard H (Edna M) blksmith 86 Liberty h at Braintree
Collins Richard H hlpr rear 34 Penn r at Braintree
Collins Robert B (Marion) clk h 226 N Central av 6283W
Collins Samuel T elect r 47 Rodman
Collins Stephen J (Joanna E) uphol h 10 George rd 7434M
Collins Thomas F (Katherine M) fore h 69 Arnold
Collins Thomas H (Thomas Collins & Sons) r 47 Rodman
Collins Thomas & Sons (Thomas H Joseph E John H and Wm S) granite 372 Centre
Collins Timothy (Catherine M) mason h 39 Vane 0640W
Collins Timothy J drftsmn r 31 Gay
Collins Timothy J reporter h 22 Dysart
Collins Wm H (Ann) clk 1177 Hancock h 433 Furnace Brook pkway 0778J
Collins Wm H (Thelma) supt 97 E Howard h 60 Squanto rd 2820
Collins Wm J (Elizabeth M) garagemn h 52 Rogers wd 1
Collins Wm J (Marie L) sales h 84 E Squantum 4810R
Collins Wm J seeds r 53 Buckingham rd
Collins Wm S (H Cecelia) (Thomas Collins & Sons) h 175 Rhoda
Collins Wm S sales r 223 Centre
Collison Robert W (Grace) rem to Philadelphia Pa
Collupy Arthur J (Alice M) boilermkr h 41 Edison 0106M
Collupy Everett H jr (Lillian) sales h 39 Rawson rd 1689
Collupy Mabel D clk r 41 Edison
Colombo Leonora tchr Wash sch r 166 Independence av
Colombo Lydia R bkpr 1163 Hancock r 190 Franklin
Colon Warren B druggist 533 Wash r at Dor
Colonial Filling stations Inc 77 Wash 681 Adams 1127 Hancock
Colonial Mansions The 21 Kemper
Colpitts Bernice sten r 15 Hovey
Colpitts Calvin designer 232 Water h at Brighton
Colpitts Frank C (Ida G) oiler h 252 Holbrook rd

RHINES LUMBER CO., Weymouth
Telephone Weymouth 1640
FRAMES, BLINDS, WINDOWS AND DOORS

Colpitts Harry C (Maude L) silversmith h 15 Hovey 3933W
Colpitts Marion r 15 Hovey
Colson Rita L sten 1619 Hancock R14 r at Weymouth
Colstad see Kolstad
Colstad Henry W (Laura H) (Colstad Motor Service) h 38 Holyoke
Colstad Motor Service (Henry W Colstad) auto access 436b Hancock 7316W
Colton Thomas J (Margaret J) actor h 676 Sea 3615 M
Colton Walter F actor r 676 Sea
Columbia Granite Works (Albert Sesona Nicholas Franceschini) 366 Centre
Columbus Edward J (Mary E) druggist 268 Copeland h 442 Willard 7356W
Combination 1 26 Quincy av
Combination 2 26 Quincy av
Combs Wm M died Oct 14 1928
Comeau Aldry ship bldr r 93 Revere rd
Comeau Blanche M r 19 Beech
Comeau Charles J gaswkr r 905 Sea
Comeau Edward L (Eva M) yd fore 108 Newcomb av h 52 Harrison
Comeau Elwin G (Gladys) chauf r Bird
Comeau Francis E plmbr r 905 Sea
Comeau George E (Gladys M) chauf h 83 Bird
Comeau J Basil (Emma V) gear ctr h 11 Rawson rd
Comeau Jennie maid 25 Greenleaf
Comeau Joseph E woodwkr r 905 Sea
Comeau Joseph R (Mary C) auto mech h 14 Seymour
Comeau Laura A maid 33 Whitney rd
Comeau Leo M (Laura) carp 108 Newcomb av h 19 Beech 8013W
Comeau Lester B mtlwkr 662 Adams r 905 Sea
Comeau Marguerite M maid 33 Whitney rd
Comeau Mary E wid Benjamin B h 905 Sea
Comeau Walter L (Mary L) mtlwkr 662 Adams h 1 Moscow
Comer Thomas P (Grace M) teleg h 67 Billings 3287 W
Cometti Cirillo quarrymn r 5 Douglas
Comi Ferdinand (Mary) plmbr 19 Copeland h 80 Taber
Comins Charles S (Alice E) clk h 186 Arlington 0272J
Comins Helen E sten r 186 Arlington
COMINS ROBERT E (Alva H) (Robert E Comins Co) 731 Hancock h do 2648
COMINS ROBERT E CO (Robert E Comins) Roofers and Sheet Metal Work 731 Hancock Tel GRAnite 2648 See Roofers Dept
Comis Alexander died Dec 13 1927
Comis Elba stitcher r 132 West
Comis Elizabeth shoewkr r 35 Nelson
Comis Fred F (Alice V) hlpr h 423 Willard
Comis Louis (Mary) lab h 6 Smith
Comis Lucy M wid Alexander h 132 West
Comis Mildred r 35 Nelson
Comis Peter (Lucy) stonectr 64 Vernon h 35 Nelson 2942W
Comis Rena shoewkr r 35 Nelson
Comis Vera shoewkr r 132 West
Commonwealth Thread Co Inc Wm W Macdougal pres and treas Mrs Olive L Mardougal sec shoe thread mfrs 148 Old Colony av
Commoss Theodore L (Lillian) mgr h 1 Crosby
Commoss Theodore L jr student r 1 Crosby
Community Fabrics Inc Nellie S Hooke treas dry gds 28 Greenwood av
Community Garage (Robert A Fitzgerald) 503 Wash
Comoletti Ambrose (Rose) quarrymn h rear 50 Grove wd 4
Comoletti Georgianna wid John r 307 Copeland
Comoletti Luigi lab h 307 Copeland
Comoletti Vincenzo (Philomena) stonectr h 42 Buckley
Comolli Alice opr r 80 Columbia
Comolli Elizabeth wid John h 44 Rodman
Comolli Joseph clk r 80 Columbia
Comolli Mary tchr r 168 Quincy
Comolli Natali (Marie) stonectr h 43 Bennington
Comolli Pasquale (Pierina) stonectr h 168 Quincy
Comolli Theresa wid John h 80 Columbia 5730M
Companions of the Forest of America Daughters of Viking Circle No 933 1382 Hancock
Comparato Giuseppe (Maria) dry gds 24 Union
Conaghan Cormac (Margaret) tmg h 6 William
Conboy Alice shoewkr h 176 Farrington
Concannon Thomas F (Marjorie M) treas h 136 Davis 6355J
Concheri Antonio (Theresa) lab h 23 Larry pl
Concheri John lab r 28 Larry pl
Concheri Libeo (Elsie) ptrnmkr h 429 Willard
Concheri Luigi (Pasqualina) quarrymn h 28 Larry pl 3267M
Concheri Rose r 28 Larry pl
Couchi Chester (Jennie) lab h 3 Caledonia av 7097M
Conchi Joseph F (Mary) driver 50 Brooks h 99 Intervale 7687W
Condon Catherine wid John died Nov 23 1928
Condon Donald B musician h 51 Oakland av 8413
Condon Elizabeth C student r 90 Walker
Condon James I elect h 12 Dimmock suite 17
Condon John J (Mary) rem to B
Condon Roberta A Mrs r 51 Oakland av
Condon Samuel C (Hannah) supt h 271 Elmwood av 7631M
Condon Thomas J (Hannah A) fire adjuster h 16 Gilmore 2143
Condon Timothy W (Catherine E) exp h 90 Walker 1819M
Condon Walter G ins r 16 Gilmore
Condon Wm M carrier 47 Wash h at Dor
Condos Charles (Euridike) (Alhambra Candy Co) 1371 and 1513 Hancock h 59 Merrymount rd 1831J
Condrick Edward E (Anna M) clk 1281 Hancock h 13 Crescent
Condrick James F (Sarah R) phys 430 Wash h do 2962
Condry Wm H (Mary P) pntr h 164 Elliot av
Coneys Wm J curate Blessed Sacrament R C ch h 1000 Sea
Congdon Clarence E (Florence) equipment attndt h 45 Division 4194W
Congdon Helen L shoewkr r 1621 Hancock suite 44
Congdon John J (Elizabeth) chauf h 28 Revere rd
Congdon Margaret M clk 1435 Hancock r 1619 do suite 44
Congdon Mary E wid Robert E h 1621 Hancock suite 44
Conkey Roger W (Helen B) acct h 103 Verchild
Conklin Frank A (Helen P) U S A h 134 Bellevue rd 1350J
Conkling Daniel H (Lulu F) mgr h 27 Freeman 7139 J
Conlan Ina C Mrs clk 1423 Hancock h at Braintree
Conley Charles F firemn Ladder 5 Q F D r 14 Gay
Conley Emma V Mrs h 58 Cushing 2458M
Conley John sales r 43 Edgemere rd
Conley Joseph W (Emma B) buyer h 126 Hamden cir
Conley Martin F (Ethel L) mgr h 31 Sagamore av 4193M

COLLECTIONS MADE EVERYWHERE
THE COURT COLLECTION AGENCY
(Just Off Boston's Latest Thoroughfare)
Rear 31 Cambridge St. Tel. Hay 1668 Boston, Mass.

Conley Mary T tchr r 40 Park la
Conley Wm F died Aug 1 1927
Conlin Edward F (Anna F) shoe rpg 8 Saville h 68 Huntley rd
Conlin Louis E (Almeida) sales h 235 Southern Artery 2663M
Conlin Meda sec 17 Saville R4 r 235 Park la
Conlon Helen M dom r 34 Elmwood av
Conlon James lab r 11 Baxter
Conlon Jennie h 86 Bracket
Conlon May opr r 11 Baxter
Connell Arthur J (Patrice F) sales h 12 Highfield rd 5675M
Connell Bridget wid Jeremiah h 59 Crosby 4693J
Connell James W (Loretta B) chauf Ladder 3 h 15 Bennington 3979J
Connell Louis G (Florence I) mech h 22 Florence
Connell Margaret J dry gds 1253 Sea h do 2842M
Connell Milton M (Helen M) ins adjuster h 11 Landers rd 8373
Connell Stanislaus clk r 12 Linden
Connell Wm F A died July 4 1927
Connell Wm H (Laliah E) rem to Taunton
Connell Wm J pres 2 School h at Braintree
Connell Wm J mgr 37 Adams h at Braintree
Connell Wm S (Ellen R) shipftr h 61 Whiton av
Connelly Andrew r 230 Fenno
Connelly Annie wid John h 51 Barry
Connelly Daniel ins agt 1400 Hancock h at E Milton
Connelly Francis (Edith) auto mech h 81 Hollis av
Connelly James H (Mary G) asst mgr 1400 Hancock h 102 Willow av 6635J
Connelly Jeremiah J police 442 Southern Artery h 17 Greenleaf
Connelly Jerome P (Minnie B) police 442 Southern Artery h 100 Bryant 5067
Connelly John ins agt 1400 Hancock h at E Milton
Connelly John E (Margaret) police 442 Southern Artery h 51 Barry 6297J
Connelly John F (Margaret M) eng h 242 Newbury av 0134M
Connelly Julia wid Michael h 12 Grove 0328
Connelly Julia E r 29 Cottage av
Connelly Margaret C tel opr r 7 Perkins
Connelly Mary clk 57 Federal av r 44 Hall pl
Connelly Mary wid Dennis h 29 Cottage av
Connelly Mary wid Jeremiah h 7 Perkins 0647J
Connelly Mary (Mrs Thomas) died Aug 30 1927
Connelly Mary A r 12 Grove
Connelly Michael J sales 1359 Hancock R2 r 12 Grove
Connelly Theresa A tel opr r 7 Perkins
Connelly Thomas died Feb 6 1928
Connelly Thomas E (Catherine G) clk h 15 Bway 7186M
Connelly Thomas F (Margaret) sales h 2 Petrel rd
Connelly Thomas J lab h 44 Hall pl
Connelly Wm pntr r 497 South
Connelly Wm A (Carolyn L) asst supt h 204 Atlantic 1710W
Conner Wm G (Helen J) carpet cleaning rear 124 Old Colony av h 31 Revere rd 3511
Connick C Ernest (Harriet F) fore h 59 Pilgrim pkway 8065
Connick Grace H sec r 87 Ruggles
Connick M Louise tchr N J H S r 87 Ruggles
Connick Nina T wid George H h 87 Ruggles 4884J
Connolly A Zayma Mrs asst librarian 137 Sagamore Wash h 1 Berkeley ter
Connolly Adelaide D instr r 109 Billings
Connolly Annie M wid John J h 14 Gay 5912M
Connolly Bertha A indywkr r 9 Rose av
Connolly Charles F firemn r 14 Gay
Connolly Ellen shoewkr r 9 Rose av
Connolly Frank fore 116 Quincy av r 61 Wash
Connolly John rem to N Y City
Connolly John H chauf r 14 Gay
Connolly Joseph A (Sarah E) sales h 32 Sachem 3174 W
Connolly Katherine indywkr 12 Tirrell ct r 9 Rose av
Connolly Mary tchr Q H S r 40 Park la 2971W
Connolly Michael F (Maria A) police 442 Southern Artery h 70 Botolph 6211R
Connolly Patrick J (Theresa) firemn Nut Island screenhouse h 9 Rose av 3552
Connolly Pauline F dancer r 109 Billings
Connolly Philip T (A Mae) sales mgr h 23 Campbell 3422W
Connolly Ruth D student r 109 Billings
Connolly Thomas G (A Zayma) lwyr h 1 Berkeley ter 5492W
Connolly Timothy S (Adelaide M) supt h 109 Billings 1105W
Connolly Wm H (Anna) clk h 15 Pequot rd 3615J
Connor see O'Connor
Connor Annie E insp h 97 S Walnut
Connor Annie T hkpr 54 Payne
Connor Cornelius J (Katherine A) clk 47 Wash h 15 Upland rd 3551M
Connor Elizabeth r 14 Ellerton rd
Connor Esther clk r 14 Ellerton rd
Connor George W shipftr r 59 Bay View
Connor Hannah wid Cornelius died Jan 26 1929
Connor James E hlpr r 14 Dockray
Connor James P fore r 54 Payne
Connor John hlpr r 14 Ellerton rd
Connor John J (Beatrice L) cond N Y N H & H h 158 Madison av 4200M
Connor John J (Mary E) tmg B h 73 Connell 3199J
Connor Margaret V clk r 14 Ellerton rd
Connor Mary E wid James P h 14 Ellerton rd 1016J
Connor Wm A (Margaret M) teleg h 14 Dockray 2452 M
Connor Wm A jr r 14 Dockray
Connors see O'Connor
Connors Annie T indy wkr r 201 Federal av
Connors Charles C lab r 5 Copeland
Connors Charles E (Lulu M) sales h 81 Brook suite 15 7078W
Connors Daniel (Edna M) supt h 282 Furnace Brook pkway 3599R
Connors Daniel W (Anna A) fore h 22 Bay State rd
Connors Doris E bkpr r 81 Brook suite 15
Connors Edwin W r 81 Brook suite 15
Connors Elizabeth wid Thomas r 149 Pine
Connors Francis L tchr S J H S r 66 Rawson rd
Connors Franklin J (Veronica) ins agt h 149 Pine 6685J
Connors John H (Mary E) auto pntr h 135 Federal av 4233R
Connors Louis clk r 128 Sagamore
Connors Mary wid John dom h 5 Copeland
Connors Mary A hkpr 201 Federal av
Connors Patrick J (Mary F) lab h 128 Sagamore 4803M
Connors Ruth comptometer opr r 128 Sagamore
Connors Thomas H (Catherine M) stereo h 26 Bittern rd
Connors Thomas L (Elizabeth T) sales h 66 Rawson rd 2923R
Connors Thomas M hlpr r 36 Brighton
Connors Thomas V (Sadie R) sales mgr h 22 Randlett

Connors Wm r 230 Fenno
Conover Harry M (Florence M) lino h 100 Glover av
Conrad James E (Alice) wharfmn 27 Wharf h 764 Wash 5762W
Conrad Thomas D (Emma M) emp 954 Hancock h 111 Beech
Conran Joseph (Nellie) wharfmn 17 Wharf h 674 Wash 4744R
Conrow Marion L student r 212 Beach
Conrow Robert S (Frances B) sales h 212 Beach 2746J
Conroy Arthur F (Hazel M) sales h 28 Summit av 3887W
Conroy James J lab r 483 Hancock
Conroy John A student r 483 Hancock
Conroy John J (Margaret) lab 57 Federal av h 57 Summer
Conroy Michael (Catherine) mach h 45 Vane
Conroy Michael J (Mary A) mach h 316 Franklin
Conroy Morris lab r 11 Watson ter
Conroy Patrick (Bridget) lab h 57 Summer
Conroy Patrick H sub carrier 47 Wash r 57 Summer
Conroy Patrick J (Hannah M) lab h 483 Hancock
Conroy Wm D student r 316 Franklin
Conroy Wm J (Elizabeth) meatctr h 22 Maxim av
Consalvi Emilio (Fillomina) lab h 22 Shaw 8696W
Considine John M (Mary M) sales mgr h 135 Phillips 4477
Constantin Jacob (Esther) shtmtlwkr h 23 Lyndon rd
Constantino Annette clk 1435 Hancock r at Braintree
Constantino Rocco (Frances) lab h 74 Union
Contelmi Lucy Mrs r 144 Quincy
Conti Ernest (Mary) janitor h 78 Canal 2819J
Conti Giulio pntr 20 John r at E B
Conti Leo (Raffaela) plstr h 156 Quincy
Contrino Louis lab 71 Water h 27 Water
Contrino Rosario (Carmelia) mach h 20 Pearl
Converse Frederick F B (Rosita) agt h 16 Eddie 6864
Conway Bros (Thomas B and Charles P) gro 17a Beale
Conway Carrie E wid Reginald S h 110 Quincy av
Conway Charles P (Sarah F) (Conway Bros) h 754 Hancock 7930
Conway Dorothy Mrs h 21 N Central av 6553R
Conway Edna W nurse r 120 Merrymount rd
Conway Francis P safety eng 97 E Howard r 57 Edison
Conway George clk 1625 Hancock r 42 Bunker Hill av
Conway George E (Rubina) mach h 160 Farrington 8288R
Conway George H auto rpr r 110 Quincy av
Conway James (Elizabeth A) quarrymn h 42 Bunker Hill av 4426J
Conway Jessie wid Joseph r 11 Oakwood rd
Conway John Q r 42 Bunker Hill av
Conway John T h 120 Merrymount rd 1280
Conway Joseph (Eva D) chauf 1620 Hancock h 81 South
Conway Margaret F clk r 110 Quincy av
Conway Martha opr r 37 Union
Conway Olive N minr h 3 Cottage av suite 6
Conway Stanley mach r 38 Bigelow
Conway Thomas B (Conway Bros) r 754 Hancock
Conway Wm J (Frances) sales 15 Saville h 53 Scammell
Coogan Thomas F (Agnes) meats h 207 Atlantic 4159 J
Cook Agnes sec 57 Federal av r 71 Independence av
Cook Albert B (Elizabeth S) statistician h 9 Webster
Cook Alfred C (Margaret B) sales h 113 Atlantic 7346W
Cook Alice M maid r 30 Warwick
Cook Arthur B (Janet H) sales h 18 Albion rd 3671 R
Cook Arthur C (Sarah F) gas ftr h 15 Prospect 1852 W
Cook Carlton E (Dorothea) mgr 649 Hancock h 692 Wash
Cook Charles A (Ethel M) pntr h 470 Hancock 8437 W
Cook Charles C (Mary E) broker h 64 Marlboro 6215 R
Cook Dorothy W sten 1535 Hancock R14 r 80 Russell
Cook Edward P ins 1539 Hancock R1 r 24 Adams
Cook Elizabeth C nurse r 84 Russell
Cook Ellen M wid Arthur A h 16 Peirce 1187W
Cook Estelle r 113 Atlantic
Cook Ethel M tchr Cranch sch r 24 Adams
Cook Evelyn nurse r 141 Bromfield
Cook George r 18 Albion rd
Cook George W asst supt h 79 Exeter
Cook James H (Marion P) phys 138 Franklin h do 1748
Cook James W riveter r 64 Germain av
Cook Jesse O (Corenia T) mach h 86 Billings rd
Cook John R (Myra S) sales h 25 Wampatuck rd
Cook Lawrence H (Elizabeth C) sales h 127 Russell 5925R
Cook Malcolm H (Esther P) ins h 3 Acton 3379R
Cook Martha E student r 72 Elm av
Cook Martin H chauf 104 Penn r 869 Hancock
Cook Mary J wid Philip D h 869 Hancock
Cook Mary L wid Henry M r 38 Russell pk
Cook Meltha M sec r 16 Peirce
Cook Nora M wid Willard R h 47 Parker 3443R
Cook Norman S rem to Cohasset
Cook Peter (Nora) clk h 25 Hollis av
Cook Philip M real est 869 Hancock r do 2274J
Cook Randall F teller 1400 Hancock r at Braintree
Cook Randolph student r 64 Marlboro
Cook Robert E (Gertrude) carp h 28 Blake
Cook Robert H student r 15 Prospect
Cook Robert L phys 38 Russell pk h do 4423
Cook Stuart Wm rem to N Y City
Cook Susan R wid Michael E h 24 Adams 0511R
Cook Wm r 64 Germain av
Cook Wm G (Grace E) granite h 72 Elm av 1614W
Cook Wm R died Jan 20 1929
Cook Winthrop student r 64 Marlboro
Cooke Ernest (Charlotte K) elect eng h 197 Atlantic 3317M
Cooke Sarah J wid J Willard h 27 Robertson 7871
Cooke Willard O (Isabel R) bkpr h 156 Pine 4837J
Cookman Karl dry gds 372 Granite r at Fitchburg
Coolen George A (Ethel M) fish 1442 Hancock h 46 Hobomack rd
Cooley Edwin H (Alice) lwyr B h 68 Grand View av 6281M
Cooley Harriet N r 111 W Elm av
Cooley Mary T died June 19 1927
Coolidge Anna wid Henry h 47 Channing 4927J
Coolidge Building 1511 Hancock
Coolidge Fannie E Mrs r 9 Glynn ter
Coolidge Horace J mach h 115 Elmwood av 4940
Coolidge Jane F wid Waldo A h 25 Bennington
Coolidge Lucy L tchr Wollaston sch r 115 Elmwood av
Coombes George watchmn 285 Hancock r at Neponset
Coombs Albert H (Della C) h 195 Rhoda
Coombs Anna C clk h 30 Newbury av
Coombs Forrest D rem to Brighton
Coombs Frederick H (Stella A) carp h 284 Farington 6714J
Coombs Helen clk h 30 Newbury av
Coombs John P sales r 185 Billings

QUINCY CHAMBER OF COMMERCE

TOURIST AND INFORMATION BUREAU

2 Coddington Street Tel. GRA 1480

Coombs Lawrence A clk r 185 Billings
Coombs Lena wid Frank dom r 15 Hersey pl
Coombs Lois C r 185 Billings
Coombs Lottie E wid Herbert E h 185 Billings 4655M
Coombs Mary Mrs r 58 Royal
Coombs Mary A wid Phineas P died Jan 11 1929
Coombs Paul J rem to Weston
Coombs Phineas watchmn r 189 Billings
Coombs Ralph H (Anna) mach h 35 Hunt
Coombs Rednor P rem to Weston
Coombs Ruby I tchr Q H S r 116 Putnam 6599W
Coombs Vivian L clk r 185 Billings
Coombs Wm A (Wahmita) driver h 22 Bird 5167W
Cooney George F (Elizabeth F) reamer r 83 Independence av
Cooney Wm F (Marry G) elect h 21 Bedford
Coons Quentin L (Persis M) asst mgr 1435 Hancock h 55 Everett wd 1
Coop Wm T died Aug 15 1928
Cooper Alice M clk 1381 Hancock r 66 Kemper
Cooper Cecil B (Edith) prntr h 12 Holmes pl
Cooper Christopher D (Lizzie) sales h 6 Warwick 3495R
Cooper Dorothy A tchr Francis Parker sch r 42 Freeman
Cooper Edward P (Nellie A) mstr mariner h 42 Freeman 5130J
Cooper Hugh (Florence A) mach h 110 Granite
Cooper James r 110 Granite
Cooper Kathleen wid John E r rear 181 Granite
Cooper Martin (Alice) auto dlr 219 Wash h 97 Putnam 5972
Cooper Phyllis M compt r 12 Holmes pl
Cooper Sydney T (Elizabeth) dental mech h 35 Marshall
Cooper Wm E (Grace H) sales h 195 Presidents la 0980
Co-operative Hotel Andrew Mononen mgr 53 Copeland
Coose Ernest B (Annie) shoewkr h 37 Nightingale av
Coose Harold W (Rose) mach h 15 Larry
Cope Robert H (Florence K) mech eng h 43 Dixwell av 5210M
Copeland Club Robert J Bullock pres 296 Copeland
Copeland David (Elizabeth W) fore h 190 Belmont 1735M
Copeland John R (Mary A) sales h 113 Butler rd 6730M
Copeland Norman E student r 53 Phillips
Copeland Robert M (Edith P) insp h 81 Glover av
Copeland Wm A (Rachel M) electro h 53 Phillips 1227M
Copland James B (Ruth C) mgr h 167 Billings rd 1639M
Copland Wm G (Hazel M) carp h 48 Rawson rd 6997 M
Copley Filling Station Herman J Aaron mgr oils 45 Hancock
Copp Lyman L (Etta L) sales h 68 Walker 1798M
Coppola Sabatino (Angelina) lab h 156 Sumner
Coran Arthur L lab h 276 Manet av
Corayer Marie branch librarian 1248 Furnace Brook pkway r 40 Huntley rd
Corbett David W meter rdr 7 Granite r 94 Edwin
Corbett Edgar M sales r 130 Elm
Corbett Edward F (Lillian F) decorator h 15 Exeter 4371W
Corbett Haywood W (Bertha E) lwyr B h 79 Farrington 4331J
Corbett Henry F (Annie F) police sergt 442 Southern Artery h 56 Gass pl 1449R
Corbett John E (Lena M) optometrist h 120 Granger 7635W
Corbett Warren J asst shpr r 56 Gass pl
Corbin Anthony F (Agnes E) mach h 12 Bradford
Corbin Harry D (Mary C) pntr h 13 Rawson rd 1797 W
Corbin James M supt 62 Pond r 56 Madison av
Corbin John T (Agnes V) shtmtlwkr 5 Maple h 22 Eliot
Corbin Wm R jr plmbr 53 Franklin r 18 Bradford
Corbo Frank A (Zelda A) carp B h 174 Samoset av
Corcoran Annie G clk r 7 Grove
Corcoran Daniel W (Mary B) eng h 69 Smith 2382R
Corcoran Elizabeth wid John T h 11 Revere rd
Corcoran Francis J (Adeline) chauf h 110 Cross
Corcoran Frederick L (Julia F) rem to Arl
Corcoran George T shipwkr r 62 Mass av
Corcoran George W (Harriet F) mach h 28 Pleasant 7342R
Corcoran Gertrude artist r 2 Grove
Corcoran Grace E nurse 7 Grove r do
Corcoran Irene F clk r 2 Grove
Corcoran Jeremiah T (Nora) watchmn h 7 Grove 1176
Corcoran Katherine r 38 Edgemere rd
Corcoran Nora r 26 Elm
Corcoran Patrick R (Elizabeth R) seam h 77 White 7448J
Corcoran Timothy J (Christina) fore h 187 Palmer 7712W
Corcoran Wm C clk r 2 Grove
Corcoran Wm H (Elizabeth) blksmith h 62 Mass av
Corcoran Wm H jr shopwkr r 62 Mass av
Corcoran Wm J (Anna) chauf h 8 Grove
Corcoran Wm J (Mary E) gro 2 Grove h do
Corcoran Wm P (Mary R) cond h 16 Clarendon 7703J
Cordella Joseph H (Ruth M) lwyr 1431 Hancock R1 h 131 Madison av 3336M
Cordella Vincent (Amelia) stonectr 44 Lurton 7439R
Cordero Alfred R (Mary C) eng h 143 Billings 3748J
Cordone Walter (Julia) shipwkr h 52 Canal
Corella Alba student r 22 Larry pl
Corella Jalmar chauf r 22 Larry pl
Corella Lorenzo (Theresa) stonectr h 22 Larry pl 3716W
Corella Orenti r 22 Larry pl
Corella Robert (Mary) stmftr h 22 Larry pl
Corey Bros Garage (James L and Peter E) 12 Shaw
Corey Gemal J adv solr h 1419 Hancock R32
Corey Horace S mach h 96 W Elm av 3391W
Corey James L (Corey Bros Garage) 12 Shaw h at Weymouth
Corey Juliette comptometer opr r 96 W Elm av
Corey Peter E (Corey Bros Garage) 12 Shaw r at Weymouth
Coriaty Affa Mrs confr 414 Wash h 51 Grafton
Coriaty Charles var 142 E Howard r 51 Grafton
Coriaty Joseph (Affa) sales h 51 Grafton
Corkery Gertrude R sten r 174 W Elm av
Corkery Helen C sec r 174 W Elm av
Corkery Mary E sec r 174 W Elm av
Corkery Wm J (Nora A) sales h 174 W Elm av 5257 M
Corkery Wm J jr adjuster r 175 W Elm av
Corlee Frank S sales 2 School r at Bline
Corlew Elizabeth J dancing tchr 20 Beale r at Bline
Corliss George H (Vernie G) mgr h 771 Hancock 7971W
Corliss Henrietta S wid Hiram r 18 Wilgus rd
Cormack Florence C r 1085 Hancock
Cormack George C baggage mstr 7 Depot h 4 Audrey
Cormack Henry died Oct 17 1928
Cormack John J (Kathleen M) opr 954 Hancock h 18 Newton av 3364W
Cormack Mildred clk 1511 Hancock r Glendale rd

MacMULKIN-MacLEOD MOTOR SALES CO.
SALES Packard SERVICE
15 School Street Tel. GRA. 0141 QUINCY, MASS.

Cormack N Bertrand undtkr r 1085 Hancock
Cormack Patrick H h 1085 Hancock 4968
Cormack Rose D tel opr r 1085 Hancock
Cormerais Helen D wid Henry K h 138 Faxon rd
Cormier Charles A hlpr r 30 Lawrence
Cormier Daniel (Agnes M) riveter h 90 Bway
Cormier Frank L (Daisy E) fore 15 Fayette h 114 Sagamore
Cormier John A (Catherine) boilermkr h 31 Lawrence
Cormier John C lab r 31 Lawrence
Cormier Leon hlpr r 52 Whiton av
Cormier Margaret C clk r 31 Lawrence
Cormier Margaret G Mrs sales 1424 Hancock r 15 Elm pl
Cormier Margaret M Mrs cook 16 Beale r rear 166 W Elm av
Cormier Peter A pipe ftr r 90 Bway
Cormier Thomas (Mary J) fore h 71 Cleverly ct
Cormier Wm R shipwkr r 31 Lawrence
Cornell Martha H Mrs sales r 291 Newport av
Cornell Ruth H clk r 291 Newport av
Corner Arthur (Lillian C) pntr h 55 Crane rd 5252R
Cornfoot Andrew (Eleanor M) acct h 22 Glynn ter 5596R
Cornish A Freeman (Wilhelmina L) rubberwkr h 21 Ryden 4363W
Cornish David F student r 21 Ryden
Cornish Flora D wid James T r 62 Wendall av
Coron Arthur L (Etta M) lab h 276 Manet av
Coron Beatrice V clk 25 School r 276 Manet av
Coron Lillian M sales r 276 Manet av
Coron Louis W hlpr r 276 Manet av
Corrado Giovanni (Rosalia) granite dlr h 8 California av 3295J
Correnti Joseph (Joe's Barber Shop) 694 Hancock r at E B
Correra Cesare (Irene) stonectr h 82 Albertina
Corriveau Alfred P (Alice E) sales B h 72 Monroe rd 0278R
Corse Homer W (Ethel D) sales h 57 John 6557R
Corse Madaline M bkpr r 136 Prospect av
Corsini Tonino V (Lena L) phys 25 School R3 h 62 Verchild 7129R
Corson Eleanor M typist r 58 Cedar
Corson Julian G real est h 146 Billings 3454J
Corson Mildred A sec r 146 Billings
Corson Rachal G (Mrs Julian G) died Jan 22 1929
Corson Walter A (Annie J) weather strips h 58 Cedar 6680
Cortesi Omero blksmth r 38 Lyndon rd
Corthell Edwin L (Marjorie) fir supt h 84 Henry 6298M
Corthell Lizzie F wid Wendell G h 30 Grand View av 1389W
Corti Beneditto (Bianca) lab h 27 Main
Corti John stonectr h 22 Trafford
Corvi Ferdinando (Theresa) lab h 65 Willard
Corvill Joseph barber h 47 Lunt 3876J
Cosetta Wm (Catherine) corewkr h 4 Intervale
Cosgrove Bros Inc Joseph F Cosgrove pres-treas underwear mfrs 265 Willard
Cosgrove Charles D sales 265 Willard h at Belmont
Cosgrove Edward J (Florence A) fish h 26 Randlett 5945M
Cosgrove Felix P (Catherine) lab h 21 Curtis av
Cosgrove Francis X mach r 21 Curtis av
Cosgrove Frederick S sales 265 Willard r at Brighton
Cosgrove John J (Susie L) rem to Woburn
Cosgrove John P student r 21 Curtis av
Cosgrove John U (Edna R) claim agt h 44 Ridgeway 5183J
Cosgrove John W sales 265 Willard h at Dor
Cosgrove Joseph F (Anna J) pres-treas 265 Willard h at E Milton
Cosgrove Mary M student r 21 Curtis av
Cosgrove Parnell (Veronica) lab h 68 S Walnut
Cosgrove Robert C (Florence E) lndy h 17 Oakwood rd 6474W
Cosindas Christos (Vasilika) shoe rpg 136 Chubbuck h 583 South
Cossaboom Augustus D (Effie W) sec h 91 Merrymount rd 1802
Cossaboom Harold V sales h 8 Marlboro 2016W
Cossaboom Isabel N student r 91 Merrymount rd
Cossaboom Mary V wid Daniel M r 8 Marlboro
Cosseboom Chester A (Margaret) chauf h 91 Atlantic
Costa Andrew D (Marion B) prntr h 116 Verchild 5475W
Costa Catherine E wid Andrew h 52 Independence av 1899
Costa Enos W (Hattie E) drftsmn h 31 Pearl
Costa Frank E (Bessie E) stoves h 9 Sewall 4799M
Costa Helen E tel opr r 52 Independence av
Costa Irene M clk 1486 Hancock r 52 Independence av
Costa John J clk r 52 Independence av
Costa Liberato (Rosa) stonectr 83 Liberty h 109 do
Costa Mary C clk r 31 Pearl
Costa Theresa A clk r 31 Pearl
Costain Edith A seam h 60 Hancock
Costain Elizabeth h 60 Hancock
Costain Esther L mlnr h 60 Hancock
Costain George H gasmn h 60 Hancock
Costello Betty E cash 1573 Hancock r 37 Edwards
Costello Charles F (Nellie A) pipe fitter h 16 Ellerton rd 5919W
Costello Daniel shipftr r 437 Wash
Costello Edward J (Elizabeth E) shoectr h 10 Hanna
Costello James J (Elizabeth M) shipftr h 12 Ring av 1897W
Costello James T h 11 Wollaston av 2627W
Costello John shipftr r 437 Wash
Costello John J mach r 12 Ring av
Costello John J mgr 160a Independence av r 102 Federal av
Costello Louise M clk r 11 Wollaston av
Costello Margaret student r 12 Ring av
Costello Margaret A clk 1463 Hancock r 37 Edwards
Costello Marion A bkpr 18 Granite r 12 Ring av
Costello Mary E tchr Coddington sch h 36 Upland rd 7867M
Costello Patrick P (Margaret) shipwkr h 37 Edwards
Costello Thomas F (Ellen) cable splicer h 40 Richie rd 5683
Costello Thomas Q (Lillian L) U S N h 36 Estabrook rd 0592R
Costello Wm F (Anna M) elect h 126 Franklin
Costello Wm P clk r 48 Warwick
Coster Charles P died Dec 18 1928
Costley Alfred P (Helen) chauf 130 Granite h 331 Water
Costrisos John cook 1269 Hancock
Cote Edward J (Nellie) mach h 45 Chestnut
Cote Leo fore 68 Wash h at Weymouth
Cote Wilfred sales 2 School h at 5 Braintree
Cottam Alexander B (Elizabeth M P) carp h 20 Holmes
Cotter Daniel C (Mary M) carp h 32 Hilda 3711R
Cotter Edward h 68 Alstead
Cotter Elizabeth J student r 159 Belmont
Cotter James E (Esther) rem to Br
Cotter James L (Mary J) buyer h 159 Belmont 6910 M
Cotter Jane W wid Frank r 249 Harvard

PUBLISHERS' ACCOUNTS SOLICITED
THE COURT COLLECTION AGENCY
COLLECTIONS MADE EVERYWHERE
Rear 31 Cambridge St. Tel. Hay 1668 Boston, Mass.

Cotter John P (Gladys G) elect h 63 Parkhurst
Cotter Katherine wid Thomas r 19 Phipps
Cotter Mary E wid James J bkpr r 24 Holyoke
Cotter Thomas A (Marion) hosemn Eng 3 h 19 Phipps
COTTLE EDGAR W Pres Quincy Lumber Co Inc Southern Artery 62 Pond h at Harvard Mass
Cottle Isaac died Oct 11 1928
Cotton Howard P (Mary A) elect eng h 138 Elmwood av 4393M
Couch Harriet D statistician r 82 Dimmock
Couch Jennie S wid Albert C r 352 Beale
Couch S H Co Inc Samuel H Couch pres-treas Wm Couch vice pres tel mfrs 3 Arlington
Couch Samuel H (Elizabeth C) pres-treas 3 Arlington h at E Milton
Couch Sarah T student r 82 Dimmock
Couch Wm (E Harriet) v-p 3 Arlington h 82 Dimmock 0418
Couch Wm H chem r 82 Dimmock
Coughlin Anna L sten 1601 Hancock R4 r 63 Gay
Coughlin Arthur heater r 108 Chubbuck
Coughlin Catherine A wid James h 273 Newport av 2398R
Coughlin Elizabeth M bkpr 100 Quincy av r 63 Gay
Coughlin George ironwkr r 103 Chubbuck
Coughlin Gerald J (Margaret M) teleg r 67 Glover av
Coughlin Henry H attndt 100 Hancock h at S Weymouth
Coughlin Hugh J (Jennie R) investigator 1619 Hancock R14 h 11 Gothland 2153J
Coughlin Irving joiner r 108 Chubbuck
Coughlin James A writer r 273 Newport av
Coughlin John shipftr r 108 Chubbuck
Coughlin John F died Aug 9 1928
Coughlin John H (Nora M) insp h 23 Hollis av
Coughlin John J (Coughlin & Donovan) 1507 Hancock h 21 Dysart
Coughlin John J (Mary) chauf h 273 Newport av 2398R
Coughlin John J (Angela C) sales h 99 Franklin av 7595M
Coughlin Leslie P r 108 Chubbuck
Coughlin Lillian M tchr Q P J H S r 69 Bigelow
Coughlin M Leo (Florence A) druggist h 328 Billings rd
Coughlin Mary K sten r 1[illegible] Gothland
Coughlin Peter (Emeline) h 108 Chubbuck
Coughlin Raymond (Lillian M) lab h 90 Rhoda
Coughlin Stanley pntr r 32 Chestnut
Coughlin Timothy J (Julia A) mach h 63 Gay 5107W
Coughlin Wallace E (Emily F) sales h 209 Belmont
Coughlin Wm T hlpr r 108 Chubbuck
Coughlin & Donovan (John J Coughlin Daniel F Donovan) meats 1507 Hancock
Couillard Charles E died Apr 25 1928
Couillard Clarence S (Mary A) clk h 135 Norfolk 7845W
Couillard John A (Mary A) clk r 135 Norfolk
Couillard Nathaniel A mgr r 79 Montclair av
Couillard Wm A (Mildred) clk h 62 Exeter 8307M
Coulie Wm M r 93 Bayfield rd South
Coulimore Janet clk 521 Wash r 66 Germain av
Coulman Edith K librarian Q H S h 179 Upland rd
Coulp Agnes L r 78 Alstead
Coulstring Alexander jr (Muriel) pipe ftr r 62 Rodman
Coulstring Alexander M (Alice) furn finisher h 62 Rodman
Coulstring Robert A elect r 62 Rodman
Coulter Dorothy L sten 7 Temple R7 r at Holbrook
Coulter Melvin L deputy sheriff 7 Temple R7 r at Holbrook
Coulton Barbara Mrs malt 657 Hancock h 291 Newport av
Countway Clyde L (Elizabeth F) opr 64 Summer h 10 Farnum
Countway Elizabeth B student r 10 Farnum
Countway George E (Anita L) tea h 75 Exeter 0828
COUNTY OF NORFOLK See Norfolk County of
Coupal Alfred A appr r 178 Highland av
Coupal Josephine L bkpr 130 Granite r 178 Highland av 4490R
Coupal Leon (Della R) mach h 30 Revere
Coupal Lewis D (Stella M) mach h 149 Wilson av
Court House 8 Coddington
Courtney Alexander F (Irene) plmbr h 31 Border
Courtney Alexander P (Annie M) plmbr h 21 Border 6178
Cousins Frank L (Charlotte E) auditor h 208 Federal av 0446J
Cousins Matilda drsmkr r 34 Russell pk
Coutsonikas Catherine F Mrs tlr 382 Granite h do
Coutts Charles (Annie H) clk h 34 Pembroke 3374R
Coutts David A (Isabella) mach h 10 Jackson
Coutts Lillian clk r 10 Jackson
Cove Edith M prof 23 E Elm av h at Lowell
Covellucci Mary fore r 143 Sumner
Covellucci Vito (Pepina) mason h 143 Sumner 0558M
Coveney Gerard chauf 33 Weston av r at Dor
Covington Alice B h 103 Waterston av
Covington Dora B died May 6 1928
Covington Florence sten r 103 Waterston av
Cowan Harold H (Elm Public Market) 8 Elm av h at Nantasket
Cowan Peter film opr 12 Chestnut h at Norfolk
Cowan W Robert h 167 Connell
Cowe Alexander J (Mary A) granite 28 Bates av h 24 Jackson la 7735W
Cowe Manson joiner r 24 Jackson la
Cowe Melvin (Irene) milkmn h 195 Centre
Cowell Florence M Mrs h 137 Safford
Cowett Alfred H sales 18 Dimmock r at Weymouth
Cowie George (Kathleen) glasswkr h 93 Elliot av
Cowie Isabella McK bkbndr r 115 Merrymount rd
Cowie James K sales r 115 Merrymount rd
Cowie Jane sten r 115 Merrymount rd
Cowie Mary wid Alexander h 115 Merrymount rd 3460M
Cowles Ralph E (Marion R) linemn 64 Summer h at Weymouth
Cowles Ruth C prin Quincy Home making sch h 53 Spear suite 3 8419M
Cowling Fenwick R (Ida D) fore h 23 Birch 7183W
Cox A Mabel Mrs trombonist 1573 Hancock h 31 Cherry av
Cox Bros (George W and Frank H) exp 98 Safford
Cox Chester P (Clara B) clk 97 Beale h 12 Newport ter 0842R
Cox Clyde T (Georgie W) druggist 1354 Hancock h 27 Avon way 8154M
Cox Elliott S student r 98 Tyler
Cox Frank H (Addie M) (Cox Bros) 98 Safford h at Braintree
Cox Fred G (Jane S) sales h 98 Tyler 3951W
Cox George W (Theresa M) (Cox Bros) 98 Safford h do
Cox Helen H wid James E sec r 26 Buckingham rd
Cox James J lwyr B r 9 Bowdoin
Cox James J (Anna M) sales h 32 Greenwood av suite 2 8044W
Cox Joseph F (Mildred R) prntr h 44 Harriet av 4647M
Cox Joseph L (A Mabel) heating h 31 Cherry av

FOR SERVICE
Use the Green "O" Directories

Cox Robert J E (Jennie W) fore h 156 Glendale rd 7482R
Cox Thomas F mach r 73 Arnold
Cox Wilbert D (Florence M) sales 550 Adams h 7 Nilsen av
Coy Barbara H sten r 44 Huntley rd
Coy Barbara S wid Frederick G bkpr R2 City Hall h 44 Huntley rd
Coy Charles W (Florence M) granite shpr 14 Quincy h do
Coyer Edmund elect h 75 Chubbuck
Coyer Isabel L (Mrs Edmund) died Mar 22 1928
Coyle Francis J sales 68 Wash h 9 Freeman
Coyle Helena E wid John T real est h 14 Cushing 0853
Coyle James lab r 503 Hancock
Coyle John T died May 22 1928
Coyle Joseph (Lettie) mgr h 9 Freeman
Coyle Julia wid Luke h 47 Merrymount rd 3512W
Coyle Julia F tchr N J H S r 47 Merrymount rd
Coyle Martin (Julia G) driver h 49½ Smith
Coyle Mary A tchr S J H S r 47 Merrymount rd
Coyne Frederick E jr (Curtis R) lieut U S A h 14 Russell 5806J
Coyne James E (Louise A) sales h 36 Adams 6371J
Coyne Michael (Delia F) opr h 126 Old Colony av
Coyne Patrick J (Catherine) mach h 45 Holbrook rd
Coyne Patrick W (Helen) police 442 Southern Artery h 128 Old Colony av 6563R
Coyne Pauline N Mrs r 14 Russell
Coyne Richard S (Mary J) fore h 860 Furnace Brook pkway 8507
Coyne Robert elev opr r 860 Furnace Brook pkway
Coyne Thomas F (Delia A) lab h 5 Moscow
Coyne Wm fore 2 Holbrook rd h at B
Cozzens Clarence S (E Gertrude) sales h 46 Bromfield 4829W
Crabb David W (C Beatrice) acct h 114 Harvard 6526W
Craddock Jefferson (Florence) coppersmith h 176 Farrington 5979J
Craffey Catherine C wid Patrick J rem to Bline
Craffey Katherine C rem to Bline
Craggs Edgar J (Mae E) amusements h 15 Atlantic av
Craggs Edgar J jr stockmn 1362 Hancock r 15 Atlantic av
Craggs Edna rem to B
Cragin Edward L (Catherine C) creditmn h 14 Ruthven 1625M
Craig Alexander (Jemina) lab h 222 Centre
Craig Alexander T driver r 223 Centre
Craig Annie L wid James h 127 Franklin
Craig Arthur B (Marion B) elect eng h 88 Hillside av 1902W
Craig Bennison (Margaret M) color mixer h 27 Taylor 7263W
Craig Charles R (Eleanor L) civ eng h 100 Bird 5673M
Craig Elizabeth H sten r 62 Smith
Craig Forbes A (Gertrude A) granite 55 Gilbert 158 Federal av 0767
Craig Frank G granite wkr r 158 Federal av
Craig George died Apr 4 1929
Craig George jr (Julia A) clk h 77 Columbia 1374
Craig George H elect r 62 Smith
Craig Helen G bkpr r 158 Federal av
Craig James A (Mary) prntr h 100 Belmont
Craig John (Lauretta K) carp h 31 Taylor 5834M
Craig John student r 62 Smith
Craig Julia M shoewkr r 77 Columbia
Craig Lillian G r 127 Franklin
Craig Lynwood G wid Edward M r 88 Hillside av
Craig Otto C (Victoria A) chauf r 31 Taylor
Craig Pauline A clk r 20 Vane
Craig Robert B G (Fannie J) blksmith h 91 Independence av 3553J
Craig Russell W fore 55 Gilbert r 158 Federal av
Craig Ruth sec r 88 Hillside av
Craig Ruth student r 91 Independence av
Craig Sarah A wid George h 223 Centre 7365W
Craig Theophilus J (Liela C) granite 178 Water h 127 Franklin
Craig Thomas H (Anna) mtrmn 954 Hancock h 62 Smith 329R
Craig Wm R fore r 158 Federal av
Craig Wm R (Elizabeth G) lab h 315 Copeland
Craigie Frank L (Beatrice B) bkpr h 6 Prospect
Craigue Joseph S (Inez J) sales h 2 Oakland av 6300 M
Cramond Jean S clk r 109 Intervale
Cramond Margaret wid David h 109 Intervale 0426W
Cramond Roy W sales r 109 Intervale
Cramond Wm G (Howie & Cramond) 1157 Hancock r 109 Intervale
Cramp Alfred R (Corrine) fore h 235 Rock Island rd 4326J
Cran Charlotte wid James h 11 W Howard 5255J
Cranch School Stanwood S Fish master 270 Whitwell
Crandall Courtland S (Edna E) mach h 32 Freeman
Crane Augusta T tel opr r 18 Mechanic
Crane Carrie A tchr Cranch sch r 39 Woodward av
Crane Carrie J wid Clift R r 577 South
Crane Donald P (Estella N) clk h 56 Upland rd 1543 J
Crane Emery L (Ada Z) city clk City Hall R4 h 39 Woodward av 4621
Crane F H & Sons Inc Frank W Crane pres H Everett Crane treas hay and grain 30 Liberty
Crane F Warren (Elizabeth B) asst treas 30 Liberty h 55 Fenno 5172J
Crane Frank W (Jennie M) pres 30 Liberty and 1372 Hancock R12 h 11 Avon way 6365
Crane Frederick R (Carrie I) h 316 Rock Island rd 4324M
Crane George I (Augusta E) baker 67 Beale h 26 Chapman 7899M
Crane H Everett (Charlotte L) treas 30 Liberty and pres 1374 Hancock h 159 Monroe rd 2840
Crane Henry S (Caroline L) supt h 211 Adams 0830
Crane Herbert F meter rdr 7 Granite r 15 Bennington
Crane Isabella C tchr r 403 Wash
Crane John clk 578 Wash r at N Weymouth
Crane John F (Sarah) mach h 235 Rhoda
Crane M Caroline sec 15 Temple r 211 Adams
Crane Memorial Hall 40 Wash cor Spear
Crane Sidney L (Evangeline E) claim adjuster h 21 Kemper suite 16 8270W
Crane Thomas Public Library 40 Wash and 3 Spear
Crane Thompson B (Ida J) bldr 403 Wash h do 1636
Cranshaw Clara G wid Robert J h 3 Cottage av suite 2
Crapo Oscar H (Lucy F) pntr h 206 Fayette
Crapon Josiah S died Dec 17 1927
Crapon Lou C wid Josiah S h 200 Presidents la suite 10
Craven Gilbert S (Mabel) sales h 13 Herbert rd
Crawford Aubrey S clk r 40 Flynt
Crawford Clendon A opr r 40 Flynt
Crawford Heber F (Mabel R) insp h 40 Flynt 4944W
Crawford Herbert sales 83 Federal av h at Braintree
Crawford James (Annie) lab h 41 Whiton av
Crawford James D (Ella F) investigator h 799 Hancock

ACCOUNTS COLLECTED FOR PUBLISHERS
THE COURT COLLECTION AGENCY
MONTHLY SETTLEMENTS
Rear 31 Cambridge St. Tel. Hay 1668 Boston, Mass.

Crawford Lawrence P (R Dorothea) phys 75 Elm av h do 3406
Crawford Lillian A opr r 40 Flynt
Crawford Roy W (Lucy N) estimator h 253 Harvard 3983M
Crawford Wilbur F mach r 40 Flynt
Crawford Wm M (Alice T) rem to Reading
Crawley see Crowley
Crawley Eva E wid James F h 22 Moffat rd 7598R
Crawley Walter H (Clarice R) sales 1517 Hancock h 12 Elm pl
Cray Arthur S (Helen A) mgr h 194 Whitwell
Crayton Ira H (Lula G) caretkr h 62 Wendall av
Crayton Lulu Mrs cook 23 E Elm av h 50 Wendall av
Creamer Myles hosemn Eng 6 r 28 Carruth
Crecca John D (Genevieve) supt 114 E Howard h 38 Algonquin rd 7640W
Creed James H (Nina S) mgr h 1 Webster 6479W
Creeden Mabel F sten 1400 Hancock R5 r at S Braintree
Creedon Dennis (Maria) fore h 246 Copeland
Creedon Elizabeth wid John W h 52 Madison 4004J
Creedon John hlpr 69 Madison r 52 do
Creedon Mary E compto opr r 52 Madison
Creedon Peter J (Mabel E) capt Eng 4 r 53 Old Colony 2249W
Crehan Catherine D kindergarten 15 Sachem av r at Dor
Crehan H F ins agt 1458 Hancock R211 r 27 Elm
Crehan John H mgr 115 Billings rd h at Camb
Creighton Claude (Florence) mgr 142 Samoset av 5728J
Cremins Anna L tchr r 81 Garfield
Cremins Cecila G clk r 81 Garfield
Cremins Elizabeth R sten r 81 Garfield
Cremins Mary teleg r 81 Garfield
Cremins Patrick (Mary) h 81 Garfield 7738W
Crescini Adriano (Caterina) crossing tndr 71 Vernon h 45 Brook rd
Crescini Michael stonectr r 45 Brook rd
Cresfoli Rosie Mrs gro 75 Union h 50 Edwards
Cressey Chester R hlpr r 27 Calumet
Cressey Myles farmer r 27 Calumet
Cressey Thelma M clk r 27 Calumet
Cressey Thomas C (Susan A) sales h 27 Calumet 1092W
Cressler Wm L (Pauline E) clk h 27 Edinboro rd 5704M
Cresswell Edward sales r 135 Norfolk
Cresswell Hilda T Mrs clk h 35 Valley
Cresswell Mary E wid John died Aug 1 1928
Cresswell Wm A (Letitia) member board of survey City Hall h 19 Gladstone 0180
Creswell Ernest J (Jennie L) mech eng h 74 Billings 4161R
Creswell Jennie L Mrs nurse h 74 Billings
Cresto Elsie L clk r 10 Clive
Crete Rene (Lillian B) stmftr h 16 Rogers wd 1
Creutz Edward fore 1455 Hancock r at Neponset
Creutz Henry J agt h 113 Robertson
Creutz Ruth C clk r 113 Robertson
Cribs Paul W (Abby M) r 215 Adams
Crichton James M elect r 20 Eliot
Crichton Marion C (Mrs James M) died Dec 8 1927
Crichton Robert (Ula L) com trav h 40 Hamden cir 4934W
Crichton Wm (Jessie) calker h 5 Whiton av
Crimmins Daniel J (Anna M) supt h 182 Vassall 6922M
Crimmins John F dentist 656 Hancock r 75 E Elm av
Crimmins John F (Fannie) mgr h 157 Beach 6537
Crimmins Lillian M sten r 182 Vassall
Crimmins Margaret E sec r 182 Vassall
Crimmins Mildred A sten r 182 Vassall
Crimp Frank W (Helen M) archt h 15 Carle rd 6018R
Crimp Joseph died Mar 18 1929
Crimp Kate S wid Joseph h 144 Winthrop av 1552W
Criponuk Arthur lab r 126 Main
Criponuk Edward (Theresa) lab h 126 Main
Criponuk Peter lab r 126 Main
Criponuk Philip lab r 126 Main
Criponuk Steven ironwkr h 126 Main
Crisfoli Frank (Rosie) stonectr 24 Totman h 50 Edwards
Crisp Bertram (Susan) woodwkr h 17 Sunnyside rd
Crispo Joseph (Blanche E) mach h 26 Safford
Critchley Bernard L mgr r 251 S Central av
Critchley G Elmer ins r 251 S Central av
Critchley George H (Mattie L) fore h 251 S Central av 2185W
Critchton Marion C (Mrs James M) died Dec 8 1927
Crittenden Alfred J (Janet) fore h 182 Taylor 5726J
Crittenden Nettie E clk r 182 Taylor
Crocco Michael (Jennie A) hlpr h 55 Valley 6659M
Crocke Isabel Mrs clk r 19 Taft
Crocker Clarice A clk r 129 Willow
Crocker Donald G h 21 Kemper suite 17
Crocker Earl F (Frances S) pntr h 29 Saville
Crocker Fred M fore r 82 Granite
Crocker George A (Christina) eng h 30 Royal 3313W
Crocker George D rodmn R11 r 30 Royal
Crocker Horace G (Josephine R) h 583 Hancock 1460
Crocker Lawrence F (Frances A) com trav h 129 Willow
Crocker Lloyd H installer 34 School r 129 Willow
Crocker Matthias E treas 2 Weston av h at Malden
Crocker Morrison shipftr r 575 Wash
Crocker Paul E (Celine N) controller h 28 Woodbine 5224W
Crockett Benjamin S (Aurelia B) furn h 12 Merrymount av
Crockett Charles C (Jessie I) govt insp 114 E Howard h 16 Farnum 5917J
Crockett Ethel C tchr Q H S r 32 Greenleaf 5531M
Crockett Harold M (Margaret M) banker h 51 W Elm av
Crockett Lulie M tchr S J H S r 12 Greenleaf
Crockett Mabelle H sten 1381 Hancock r 16 Farnum
Crockett Parker E auto rpr r 61 Woodbine
Crofts Frank S (Elcy M) ptrnmkr h 108 W Elm av 4993M
Crofts Gilbert L chauf 7 Granite r 108 W Elm av
Croghan Joseph C (Margaret M) plmbr h 271a Manet av
Croghan Stephen J (May F) chauf h 91 Winthrop
Croke Thomas B (Marion A) rem to Newton Center
Cromwell Thomas C (Ida) mach h 567 South 3124R
Cronin Anna E tel opr 10 Merrymount rd r 30 Harris 4525J
Cronin Arthur J (Harriet M) rstr 152 Water h 47 Nightingale av
Cronin Catherine T wid John h 30 Harris 4525J
Cronin Ellen wid Patrick r 247 Franklin
Cronin Everett L (Christine J) clk h 11 Billings 7016 J
Cronin Frank driver 37 Wharf h 118 Sumner
Cronin Jeremiah B (Catherine J) watchmn h 96 Franklin av
Cronin John B chauf r 30 Harris
Cronin John W (Elsie W) sales h 166 Franklin 5175J
Cronin Julia G clk r 96 Franklin av
Cronin Margaret M sten r 96 Franklin av
Cronin Maurice J (Marie) plmbr h 11 Elm pl 7702W

GREEN "O" DIRECTORIES GIVE SERVICE

Cronin Neil H (Emma C) sales h 14 Squanto rd 5417 R
Cronin Nora G clk r 30 Harris
Cronin T Frank chauf h 118 Sumner
Cronje Marion E maid 30 Virginia rd
Cronkhite Leonard W (Orpha G) chemist h 242 Belmont 7573W
Crooker Clara E sten 10 Chestnut r 41 Deldorf
Crooker George A (Helen) asst prsmn 13 Temple h 335 Granite
Crooker Tilden (Violet M) police 442 Southern Artery h 343 Granite 7144
Crooker Wm E hlpr r 41 Deldorf
Cropper Alice J wid Joseph h 21 Holyoke 6627J
Cropper Ruth H clk r 21 Holyoke
Cropper Walter O clk r 21 Holyoke
Crosby Arthur J trav sales r 315 Highland av
Crosby Clara R clk r 265 Harvard
Crosby Edward L (Lois W) pub h 93 Vassall
Crosby Ethel M r 226 Safford
Crosby Harold D (Elizabeth A) com trav h 58 Summit av 7655M
Crosby Harry B (Georgia F) mus pub B h 315 Highland av 0056M
Crosby Orwell S (Alice G) auditor h 51 Hamilton 5692J
Crosby Paul E (Rhetta M) insp 114 E Howard h 19 Nicholl 2640M
Crosby Ralph V (Olive B) carp h 78 White 8099W
Crosby Sarah wid Alfred r 36 Estabrook rd
Crosby Weldon E (Ebba) mgr h 16 Hudson 8142W
Crosby Wm H (Julia E) mach 530 E Squantum h 226 Safford 1315J
Crosby Wm K (Hazel M) sales h 15 Merrymount av
Crosman Edwin P (Edith T) steelwkr h 159 Billings rd
Cross Arthur T (Sadie) brakemn h 24 Small 0354M
Cross Edgar L r 85 Bellevue rd
Cross Francis died Oct 31 1928
Cross Frederick I (Amy S) sales h 17 Taylor 7271R
Cross Henry J (Mary E) installer h 200 Harvard 7430W
Cross Robert H (Katherine F) sales h 85 Bellevue rd 4418
Cross Stanley (Mary) singer h 108 Franklin av 7875W
Crosscup Lillian L student r 158 Pine
Crosscup Lincoln C rem to Camb
Crosscup Louis E (Lillian A) prntr h 158 Pine 4288 W
Crosscup Richard B tchr r 158 Pine
Crossland James F lab r 324 Manet av
Crossley Joseph W (Betsey E) supvr h 121 Willow 0193
Crossman Averill student r 14 Beach rd
Crossman Frank N (A Louise) bldr 14 Beach rd h do
Crossman Norris student r 14 Beach rd
Crossman Wm died Aug 18 1927
Crosta Angelina bkpr 85 Vernon r 232 Franklin
Crosta Charles elect r 232 Franklin
Crosta Felix (Batistina) stonectr h 55 Penn 7847M
Crosta John (Marion) appr plmbr r 55 Penn
Crosta Mario J (Ethel) inst 57 Federal av h 55 Penn
Crosta Mary Mrs gro 232 Franklin h do 0677M
Crosta Rosetta L clk 232 Franklin r do
Crotty Bridget wid John r 19 Woodward av
Crotty Donald H pntr r 118 Granite
Crotty Ellen hkpr 124 Quincy av
Crotty George F (Emma B) paymstr h 109 Butler rd 1291M
Crotty George F jr student r 109 Butler rd
Crotty James F (Elizabeth A) tchr B h 23 Ridgeway drive
Crotty John J (Charlotte M) carp h 118 Granite 4259W
Crotty Velma L tel opr r 118 Granite
Croucher Fred C (Miriam N) prntr h 9 Thornton 2287M
Crouin Helen F (Mrs Frank) died Oct 14 1927
Croumey Fred P (Emily H) fore h 122 Russell 8598 W
Crout Claude E bicycles 11 Cottage av r 61 Chestnut
Crowe George F (Gretta G) mech eng h 81 Brook suite 8 7363W
Crowe Janet C wid John A died Mar 14 1928
Crowe Mary hkpr 24 Chestnut
Crowe Paisley S (Ann B) dentist 665 Hancock R6 h 65 E Elm av 5367M
Crowe Timothy D (Jeannette V) fore h 62 Campbell 1190M
Crowe Wm A (Dorothy G) ptrnmkr h 139 Vassall 7779J
Crowell Charles E (Bernice M) sales h 190 Wilson av
Crowell Curtis R clk r 180 Davis
Crowell Fred S (Jennie S) h 35 Revere rd
Crowell John W (Vera) fore h 135 Farrington
Crowell Joseph H (Bessie E) carp h 193 Wilson av 0574W
Crowell Margaret E clk r 193 Wilson
CROWELL WALTER G (Emma F) Pres Treas Brown & Crowell Inc Provisions and Dry Goods 62 Franklin h 180 Davis 7917
Crowell Warren fore 50 Brooks r at Randolph
Crowl Ursula C wid Charles E r 106 Holmes
Crowley see Crawley
Crowley A Gertrude mgr r 63 Murdock av
Crowley Agnes W drsmkr r 63 Murdock av
Crowley Annie E nurse r 934 Sea
Crowley Annie E wid John A h 3 Ocean 4420J
Crowley Cornelius fore h 11 Grove 7568W
Crowley David F (Mary E) elect 934 Sea h do
Crowley David J hlpr r 934 Sea
Crowley Dennis (Catherine T) caretkr h 82 Evans 7418W
Crowley Dennis jr student r 82 Evans
Crowley Dennis A (Emma L) rem to Braintree
Crowley Dennis F (Estella M) contr 1419 Hancock R9 h 658 Adams 0720
Crowley Ellen wid Dennis r 153 Atlantic
Crowley Helen F bkpr 100 Federal av r 11 Grove
Crowley Henry P (Elizabeth A) autos h 90 Bromfield 0344J
Crowley Herbert J (Louise) ins agt 1458 Hancock R211 h 27 Euclid av
Crowley James D elect r 934 Sea
Crowley James T (Mary E) driller h 57 Murdock av
Crowley John A died Aug 15 1928
Crowley John J hlpr r 934 Sea
Crowley John L real est h 23 Perkins 3929
Crowley Joseph A (Margaret H) clk 1517 Hancock h 83 Plymouth
Crowley Livia M (Mrs John L) died May 16 1928
Crowley Lizzie J wid Arthur h 69 Goddard 2507M
Crowley Mary C nurse r 934 Sea
Crowley Mary E wid John G died Aug 4 1928
Crowley Mary H clk r 11 Grove
Crowley Michael J (Etta M) shipwkr h 25 Dee rd
Crowley Reginald H mus r 3 Ocean
Crowley Robert student r 82 Evans
Crowley Timothy J died Mar 29 1929
Crowley Wm H fore r 153 Atlantic
Crowley Wm T rem to E Norwalk Conn
Crowley Wm T jr (Maude U) rem to E Norwalk Conn
Crown Robert A (Helen A) representative h 79 E Central av 5650M

THE COURT COLLECTION AGENCY
PUBLISHERS' ACCOUNTS A SPECIALTY
MONTHLY SETTLEMENTS
Rear 31 Cambridge St. Tel. Hay 1668 Boston, Mass.

Crowther Doris G sten r 259 Billings
Crowther Lloyd M (Mabel) mgr h 49 Apthorp 2239
Crowther Percy E (Nina L) gro h 259 Billings
Crowther Roland E (Madeline) masseur h 157 Palmer
Crowther Thomas (Alice) pipeftr h 6 Lawn av
Crozier Elizabeth G wid Wm A h 21 River 4073M
Crozier Harry L (Clara M) carp r 21 River
Crozier Lloyd C clk r 21 River
Cruickshank E Jean student r 104 Utica
Cruickshank Frank S phys B h 55 Holyoke 8476
Cruickshank Wm T (Emma G) shpr h 104 Utica
Cruise Edward R (Nellie T) police 442 Southern Artery h 34 Euclid av
Crum James J r 30 Muirhead
Cruthers Raymond I r 31 Avalon av
Cryan John hlpr 58 Woodbine r Marsh
Cubi Batista stonectr r 609 Willard
Cubi Benvenuta wid Frank h 609 Willard
Cuccucione Louis lab r 50 Union
Cuddihy Michael J rector St Joseph R C ch h 556 Wash
Cuddy Chester E (Cecilia E) surveyor 170 Hollbrook rd h do
Cudworth Lillie M wid John Q h 47 Saville av
Cudworth Mary H bkpr r 47 Saville av
Cudworth Maude H bkpr r 47 Saville av
Cudworth Wenonah Mrs clk 1383 Hancock h 47 Saville av
Cuff Anna M sten 1359 Hancock R10 r at S Braintree
Cuff James W (Ruth E) sales h 32 Midlesex 4009R
Cuff Joseph V (May G) supt h 51 Flynt 6257W
Cugini Amelcari tlr 17 Granite r 159 Liberty
Cugini Frank stonectr 48 Penn r at B
Cugini Giuseppe (Lucia) stonectr 106 Columbia h 159 Liberty 5054J
Cugini Nino R (Philomena) tlrg 486 Wash r 8 Trafford
Culgin John W (Maud L) h 49 Island av
Cull Sherman H (Elizabeth) hlpr 243 Willard h 58 West
Cullen Bernard (Mary E) fore h 245 Newbury av 3341M
Cullen Charles J (Helen D) ins h 100 Faxon rd
Cullen Fred P clk 400 Hancock r 85 W Squantum
Cullen Helena clk r at Squantum
Cullen John lab r 52 Madison
Cullen Katherine L Mrs rem to Malden
Cullen Margaret J bkpr r 12 Marion
Cullen Mary wid Charles J r 90 Billings rd
Cullen Mary A bkpr r 12 Marion
Cullen Mary E tel opr r 85 W Squantum
Cullen Michael J (Margaret A) bank msngr h 12 Marion 0541J
Cullen Stephen F (Mary G) police 442 Southern Artery h 51 Barry 4585W
Cullen Wm elect r 7 Linden ct
Cullinan Annie wid died Nov 23 1928
Cullinan W Lawrence lab 954 Hancock h 423 Furnace Brook pkway 0736J
Cullins Irene L wid David E r 65 Tyler
Cullman Alice M student r 179 Beale
Cullman Arnold F student r 179 Beale
Cullman Ernest A (Gerda O) pntr h 179 Beale 0948 W
Culpon James W (Edith) wool rstr 22 Billings rd h 17 Freeman
Culpon Wm r 17 Freeman
Culver Lena M wid Wm R h 62 S Central av
Culver Wm R died July 10 1928
Cuming Alfred E (Margaret S) elect h 286 Highland av
Cuming Alice E r 1 Kittredge av
Cuming Francis E auto mech 170 Quincy av r 286 Highland av
Cuming Mary P sten r 286 Highland av
Cuming Thomas S (Alice E) shpr h 291 Newport av suite 46
Cumming Alexander (Annie) carp h 8 State 6475M
Cumming Alexander G (Isabella) carp h 84 Palmer 4127M
Cumming Annie G tchr Wollaston sch r 33 Totman
Cumming Hector hlpr r 8 State
Cumming Laura clk 783 Wash r 33 Totman
Cumming Nellie H r 8 State
Cumming Ruth tchr Gridley Bryant sch r 33 Totman
Cumming Wm G (Mary) rem to B
Cumming Wm T (Anne G) h 33 Totman 2055J
Cummings A Estella r 21 Ridgeway
Cummings Algie B (Eleanor) mach h 11 Prospect
Cummings Allen h 2 Pearl
Cummings Alton H (Arline) janitor h 271a Manet av
Cummings Amelia T wid John R h 73 Fenno suite 15
Cummings Arthur L (Beatrice I) carp h 274 Fayette
Cummings Blanche M bkpr r 73 Fenno
Cummings Charlotte F wid Edward J h 388 Highland av 2050
Cummings Chester A (Ethel L) sales r 28 Webster wd 5
Cummings Clara E wid Charles M h 21 Ridgeway 3068 J
Cummings Cora L hkpr 123 Franklin
Cummings Dennis L (Hazel B) lather h 30 Hillside av
Cummings Dorthea Mrs clk 699 Adams h at W Rox
Cummings Edward (Margaret M) lab h 57 Narragansett rd 6452W
Cummings Edward jr (Dorothy) pntr r 30 Field 1946
Cummings Edward J died Feb 18 1928
Cummings Elizabeth clk 699 Adams r at W Rox
Cummings Florence A r 14 Brook rd
Cummings Florence D Mrs h 72 Merrymount rd 4301 W
Cummings Fred A (Elthea L) shoe ptrn mfr B h 28 Webster wd 5 2096
Cummings George (Jane) baker h 92 Revere rd 2333W
Cummings Helen J clk 1619 Hancock R14 r at E Milton
Cummings Herbert S mach r 21 Ridgeway
Cummings James r 57 Narragansett rd
Cummings Joseph baker 67 Beale h 97 Revere rd
Cummings Joseph E (Ethel B) stmftr h 186 Rhoda 5490W
Cummings Joseph M (Alice F) auditor h 55 Henry 7412M
Cummings M T Co Mrs May L Capers mgr womens wear 1465 Hancock
Cummings Mary L mlnr r 57 Narragansett rd
Cummings Matthew J firemn 41 Wharf h at S Weymouth
Cummings Murdock (Mary C) polisher h 14 Brook rd
Cummings Robert J (Martha) eng h 127 E Elm av
Cummings Samuel A (Dorthea) (Ford & Cummings) 509 Beale and (Betty Jane Gift Shop) 699 Adams h at W Rox
Cummings Thomas student r 57 Narragansett rd
Cummings Vera A clk r 73 Fenno
Cummings Wm F (Cordelia J) sales h 14 Clive
Cummins Henry A (Helen B) U S A h 49 Stewart 5468M
Cunniff Edmund K (Margaret) police 442 Southern Artery h 121 Lafayette 1293W
Cunniff Edward P (Mary) police 442 Southern Artery h 34 Gordon
Cunniff Helen T student r 108 Butler rd

GREEN "O" DIRECTORIES GIVE SERVICE

Cunniff John J (Sarah A) carrier 47 Wash h 108 Butler rd 3445W
Cunniff Marion E bkpr 62 Pond r 108 Butler rd
Cunniff Martin W (Nellie R) timekpr h 117 Rawson rd 6141M
Cunniff Mildred M bkpr 38 W Squantum r 117 Rawson rd
Cunniff Thomas B (Catherine G) brklyr h 123 Hamilton av
Cunniff Wm F met police 713 Quincy Shore resv h at Rox
Cunniff Wm J (Sterling Boot Shop) 47 Billings rd r 117 Rawson rd
Cunningham Alice M Mrs h 66 Arnold
Cunningham Annie B shoewkr r 66 Arnold
Cunningham Catherine sec r 22 Flynt
Cunningham E Agnes r 312 Farrington
Cunningham Edmund P editor h 34 Ellington rd 4855
Cunningham Frances G Mrs director 1354 Hancock h 88 Bayfield rd South
Cunningham John E (Ellen L) japaner h 107 E Squantum 2255J
Cunningham John P (Frances G) clk h 88 Bayfield rd South 7718J
Cunningham John P lab r 312 Farrington
Cunningham Julia V tel opr r 34 Ellington rd
Cunningham Martin H (Anna R) acct h 165 Harriet av 4647J
Cunningham Mary A wid Peter hkpr r 34 Ellington rd
Cunningham Mary E tel opr r 312 Farrington
Cunningham N Catherine clk r 312 Farrington
Cunningham Nellie K clk r 66 Arnold
Cunningham Robert (Belle) mach h 14 Revere rd
Cunningham Robert G student r 88 Bayfield rd South
Cunningham Thomas J (Ellen) lab h 312 Farrington 6531R
Cunningham Thomas J jr hlpr r 312 Farrington
Cunningham Walter A student r 34 Ellington rd
Cunningham Wm E (Emily B) news h 222 Safford 5576W
Cunningham Wm H (Dorothy A) gas treater h 66 Arnold
Cuperman Ida opr r 86 Main
Cuperman Jacob (Hannah) junk 86 Main h do 2775M
Cuperman Morris rem to N Y City
Cuperman Nathan r 86 Main
Cuperman Ruth r 86 Main
Curley Francis X (Dorothy H) sales h 14 Russell 4392M
Curley Helen C clk r 4 Town Hill
Curley John M (Helen I) sales h 67 Colby rd 2279W
Curley John P photo eng r 110 Hancock
Curley Joseph R lab h 4 Town Hill
Curley Theresa A r 4 Town Hill
Curley Wm E eng r 28 Cherry av
Curney Joseph A tmstr rear 34 Penn r 105 Sumner
Curran Catherine L student r 28 Blake
Curran Edward C (Helen) lab h 9 W Squantum
Curran George B (Belle M) sales h 20 Granger 1976 M
Curran George H (Maude E) food separator h 100 Rockland 4695M
Curran Geraldine L student r 1 Ellington rd
Curran John (Mary F) pntr 59 Highland av h do 5439
Curran John B pntr 59 Highland av r do
Curran Joseph F (Ellen M) mach h 37 Holmes
Curran Joseph L student r 1 Ellington rd
Curran Joseph W h 1 Ellington rd 2401J
Curran Marion I sten r 59 Highland av
Curran Mary F nurse r 28 Blake
Curran Michael J (Ellen C) clk P O h 28 Blake 4735M
Curran Phemie E (Mrs Joseph W) died Mar 9 1929
Curran Thomas E clk P O r 28 Blake
Curran Thomas M (Bertha C M) ironwkr h 170 Billings rd 6825R
Curran Wm J (Grace L) eng h 136 Safford 5796M
Currie Ann E wid John C r 13 Sunnyside rd
Currie Charles (Mary H) shpr h 74 Littlefield 4995J
Currie Daniel R (Hilda) coppersmith h 98 Hall pl
Currie Isabella L wid Thomas h 57 Trevore
Currie Jane G (Mrs Michael J) died Jan 25 1928
Currie Malcolm S carp r 57 Trevore
Currie Michael J blksmith h 81 Brackett
Currier Allen tlr r 61 Woodbine
Currier Benjamin carp r 41 Newbury
Currier C P chauf 200 Hancock r at Dor
Currier Duncan E (Mary E) h 41 Newbury
Currier Earl L (Florence) tchr h 19 Bass 3198M
Currier Francis M (Grace M) plmbr h 41 Johnson
Currier Fred A clk R M S r 101 Bayfield rd South
Currier Marjorie E tchr N J H S r 86 Edwin
Currier Wilbur L (Thelma E) mason h 10 Landsdowne 6119R
Curry Alma B Mrs r 43 Federal av
Curry Anna M clk 1435 Hancock r 126 Quincy
Curry Arthur M police 442 Southern Artery r 494 Willard
Curry Catherine clk 1400 Hancock r 25 N Payne
Curry Catherine E wid Patrick h 101 Upland rd 7701 R
Curry Edward B (Catherine A) gro 1661 Hancock h 27 Summer 0343J
Curry Edward F clk r 536 Willard
Curry Edward F clk r 25 N Payne
Curry Edward F shoewkr r 494 Willard
Curry Eliza wid Charles H r 85 Pilgrim boul
Curry Frank B (Elvira R) bldr h 85 Pilgrim 7873W
Curry John (Ellen) firemn Ladder 2 h 25 N Payne 5412M
Curry John A rodmn City hall R30 r 25 N Payne
Curry John B (Rita E) adv mgr h 176 Wilson av 6007
Curry John F plmbr r 126 Quincy
Curry John O (M Josephine) mgr 597 Wash h 154 Willard 4573J
Curry Martin J (Gladys L) hosemn 26 Quincy av h 11 Hughes
Curry Mary J clk r 126 Quincy
Curry Merriland D sten r 57 Hobomack rd
Curry Michael (Catherine) gro 490 Willard h 494 do 3739M
Curry Patrick J died Aug 22 1927
Curry Paul mech hlpr 2 School r 536 Willard
Curry Simon P (Flora F) cranemn h 536 Willard
Curry Thomas plmbr 53 Franklin r 25 N Payne
Curry Thomas F (Mary) stonectr h 126 Quincy
Curry Thomas H r 356 Willard
Curry Thomas J police 442 Southern Artery r 494 Willard
Curry Walter J (Margaret J) sales h 59 Germain av 0217
Curry Wm B (Jennie) mgr h 21 Orchard 1350W
Curtice Henry H (Rosa M) clk h 245 Highland av
Curtin Austin M clk 1400 Hancock r 21 Vane
Curtin David E (Celia) police 442 Southern Artery h 5 Parsons 6789W
Curtin Edward J (Catherine M) police 442 Southern Artery h 29 Garfield
Curtin Frank E clk h 221 Atlantic 7855M
Curtin Frederick W (Florence L) sales h 601 Hancock 7491W

NATIONAL MOUNT WOLLASTON BANK
Established 1853
SAVINGS DEPT. SAFE DEPOSIT VAULTS TRUST DEPT.

Curtin John J (Helen Z) ins agt 1400 Hancock h 105 Independence av 4072W
Curtin Joseph (Mary) lab h 23 Hollis av
Curtin Katherine G clk r 21 Vane
Curtin Lawrence died Oct 2 1928
Curtin Margaret H clk r 21 Vane
Curtin Mary E clk r 29 Garfield
Curtin Minnie maid 270 Adams
Curtin Nellie L wid James E died Nov 18 1928
Curtin Patrick lab r 23 Hollis av
Curtin Rosetta A wid Lawrence h 21 Vane 5986M
Curtin Thomas D (Mary A) real est 1364 Hancock R22 h 52 Highfield rd 1622J
Curtin Wm A (Gertrude R) hosemn Eng 4 Q F D h 11 Grove
Curtis see Kurtis
Curtis A Cora wid Jesse F h 49 Upland rd 0304J
Curtis Alice B r 5 High
Curtis Arthur B (Ethel B) sales h 117 Franklin
Curtis Clifton E student r 14 Ocean
Curtis Clifton J (Mary U) tel eng h 14 Ocean 6558
Curtis Edward (Ethel) clk h 14 Hovey 5975W
Curtis Elizabeth B student r 10 Grand View av
Curtis Elsie M Mrs h 118 Sagamore
Curtis Emma r 66 Spear
Curtis Eugene E mach r 37 Walker
Curtis Francis M (Alice L) deputy tax collr R5 City Hall h 100 Revere rd
Curtis Frank O (Mary E) clk h 57 Centre rd 4546R
Curtis Frederick W (Marion) fore h 57 Albion rd
Curtis George prntr r 54 Quarry
Curtis George W (Lydia) clk 695 Adams h 656 Hancock
Curtis Harvey A sales r 15 Orchard pl
Curtis Helen L tchr Adams sch r 94a Old Colony av
Curtis Henry T (Elizabeth C) sales h 8 Windsor rd 3906J
CURTIS HERBERT E Pres Quincy Trust Co 1486 Hancock h 30 Liberty E Braintree
Curtis Hotel (Mrs Fannie M Taylor) 1246 Hancock
Curtis Ibri W H (Fannie I) rem to Rox
Curtis Jeptha Fred (Sophia A) h 54 Quarry 0687J
Curtis Jeremiah J (Mary C) plmbg spec 25 Newton av h do 4511M
Curtis Jessie Mrs hkpr h 313 Franklin
Curtis John clk r 313 Franklin
Curtis John (Edith) mach h 57 Albertina
CURTIS JOHN (Anna C) Vice Pres Quincy Trust Co 1486 Hancock h 265 Franklin Tel 4723M
Curtis Lewis N pntr 15 Orchard pl h do 0681R
Curtis Lewis N jr pntr r 15 Orchard pl
Curtis Ralph J hlpr r 54 Quarry
Curtis Robert G elect r 47 Chestnut
Curtis Samuel jr (Catherine M) radios h 15 Berry 1428
Curtis Thomas L (Alice W) meats h 41 Campbell 7235J
Curtis Walter F (Norfolk Realty Co) 32 Billings rd h 37 Walker
Curtis Walter F (Nellie E) real est h 37 Walker 7839 W
Curtis Wm G (Alice B) phys 10 Grand View av h do 0234
Cushera Louis (Rosario) h 150 S Walnut
Cushera Maria opr r 150 S Walnut
Cushera Serafina opr r 150 S Walnut
Cushing Anna G (Mrs Seth H) died June 19 1927
Cushing Charles (Florence) h 25 Milton rd
Cushing Deane S (Helen) hand bags h 37 Ellington rd 6518W
Cushing Deane S jr chauf r 37 Ellington rd
Cushing Frances R wid Seth K h 15 Florence 1817R
Cushing Frank L (Emily L) rem to Braintree
Cushing Ira M (Ella A) elect eng h 20 Rawson rd 3184W
Cushing John sales 684 Hancock r 75 W Elm av
Cushing Joseph (Mary G) clk h 34 Newbury av 5201 W
Cushing Ralph A (Margaret E) sales h 51 Marlboro
Cushing Robert F (Natalie M) purch agt h 33 Beacon
Cushing Roy chauf 783 Wash h at N Weymouth
Cushing Seth K died Feb 10 1928
Cushing Stanley W (Edna H) exp h 166 Billings 5042 M
Cushing Wm W (Sarah J) bridge tndr h 2 Cushing 0218M
Cushman George A (Helen E) tchr h 270 Beach 6798 M
Cushman Harold D (Hilda L) sales h 247 Beach 7413
Cushman John W (Alice M) mtlwkr h 74 E Squantum 3754M
Cushman Pauline F wid John A rem to Camb
Cusick John J (Nellie L) lwyr 1359 Hancock R11 h 1 Edwin 0150
Cusick Mary A wid James B died Nov 11 1928
Cusick Nellie L Mrs dry gds 394 Hancock h 1 Edwin
Cussen Edward J (Addie V) h 23 Campbell
Cusumano Angelo V (Florence) com trav h 233 Atlantic 7747W
Cusumano Vincent clk r 233 Atlantic
Cutcliffe Aubrey (Harriet) sales h 55 Everett wd 1
Cuthbertson Archibald (Jeanie) shipwright h 10 Burns av
Cutler A Cushing v-p r 97 Summit av
Cutler Abraham (Jennie) junk 230 Granite h do
Cutler Abraham (Mollie) furn 505 Wash h 20 Ring av 8092W
Cutler Blanch C tchr Montclair sch r 309 Beale
Cutler Charles clk r 14 Charles wd 2
Cutler David A (B Mildred) pres-treas 26 Linden h 97 Summit av 1575
Cutler David R student r 97 Summit av
Cutler Edmund H (Agnes S) clk h 101 Putnam 7647M
Cutler Edmund H jr mach r 101 Putnam
Cutler Felix V tchr Q H S h at Arl
Cutler Henry student r 75 Glendale rd
Cutler Irving r 230 Granite
Cutler Isaac (Ida) (Granite City Garage) 1570 Hancock h 75 Glendale rd 0648
Cutler Isaac H student r 20 Ring av
Cutler James F tester r 309 Beale
Cutler John F (Martha B) insp h 309 Beale 5682M
Cutler Julia r 14 Charles wd 2
Cutler Leo (Selma) autos 27 Revere rd h 126 Dimmock 0699M
Cutler Louis (Bessie) junk 15 Roberts h do 3486J
Cutler Max (Frances R) furn 530 Wash h 62 James 3751W
Cutler Myer (Annie) dress mfr h 14 Charles 3635J
Cutler Nathan W r 36 Pleasant
Cutler Pearl clk r 230 Granite
Cutler Samuel E treas 53 W Squantum h at Newton
Cutler Albert H (Carrie E) real est h 56 Ellington rd 1914
Cutter Alice G Mrs clk 80 Beale h 49 Bedford
CUTTER D J & CO Certified Coal 420 Freeport Dorchester Mass Tels Talbot 6310-6311 See Coal Dept
Cutter Frederick W (Agnes D) acct h 173 Rhoda 1531M
Cutter Joseph H (Jennie L) hlpr h 131 Old Colony av

GREEN "O" LISTS
Local or National
W. A. GREENOUGH CO.
6 ALDEN COURT BOSTON Phone HAYmarket 1668

Cutter Richard (Alice G) lino 1163 Hancock h 49 Bedford 3060W
Cutting Bertha S bkpr r 59 Parkhurst
Cutting Zadie L (Ada H) carp h 59 Parkhurst 3069J
Cyr Rudolph clk 35 Billings rd r 425 Hancock
Cyr Stanislas r 278a Granite
Dackers David K clk h 181 Federal av 0094W
Dackers John G (Nellie F) clk 1177 Hancock h 275 Water 6974M
Dackers Marie L (Mrs David K) died June 20 1928
Dackers Peter W (Lillian J) mach h 34 Bradford 4603J
Dadmun Frank O (Lucille B) rstr 206 Wash h 133 do 6307J
Dadone Michael quarrymn h 42 Wesson av
Dady Benjamin janitor 14 Russell h do
Daggett Charles T (Ruth W) mach h 155 Billings rd
Daggett Florence E tchr Atherton Hough sch h at J P
Daggett George R died July 29 1927
Daggett Katherine wid George R h 144 Farrington
Dahl Francis W cartoonist r 29 Merrymount av
Dahl Harry H (Ellen) buyer h 180 Furnace Brook pkway
Dahl J Frank (Mildred B) clk h 29 Merrymount av 4688W
Dahl Lydia M wid Wm h 70 Faxon rd 2318J
Dahl Ruth E bkpr r 70 Faxon rd
Dahlberg Albert (Ida) stonectr h 4 Carlmark
Dahlberg Carl pntr r 167 Whitwell
Dahlberg Gustave A rem to Cincinnati O
Dahlberg Gustave R L (Ida C) h 541 Newport av 6644M
Dahlberg Hazel student r 266 Granite
Dahlberg Herman E drftsmn h 54 Walker
Dahlberg Lena wid Nils h 266 Granite 5939J
Dahlbom Hannah wid Carl r 72 Cranch
Dahlbon Charles A (Ida) bldr h 208 Merrymount rd 7084M
Dahlbon Willard student r 208 Merrymount rd
Dahlby Algot J P (Augusta A) (Dahlby & Hendrickson) h 146 Kendrick av
Dahlby Ethel K sten 1495 Hancock r 146 Kendrick av
Dahlby Mildred clk r 146 Kendrick av
Dahlby & Hendrickson (Algot J P Dahlby and Carl Hendrickson) granite 104 Liberty 5391R
Dahlen Alphonse K (Audrey M) sales h 75 Fenno suite 5 5851J
Dahlerup Kenno B (Marion) archt h 48 Norton rd 6464
Dahlgren Ferdinand (Fieda) carp h 10 Bryant pl
Dahlquist Alfred hlpr h 41 Ocean S
Dahlquist Oscar A (Elva) insp r 209 Harvard
Dahlstrom Anton E (Matilda) tlr h 92 Faxon rd 2787W
Dahlstrom Ragnar E (Grace E) clk h 90 Faxon rd
Daigle Charles J (Rose) indywkr h 115 Billings rd
Daigle Ernest J (Rose L) riveter h 18 Whiton av
Daigle Raymond B (Mary C) mgr h 40 Sachem 8233
Dailey Ellen T clk 1455 Hancock r at Weymouth
Dailey Horace E (Mary A) sign pntr h 209 Wilson av 7386M
Dailey John J (Rose J C) eng h 33 Rogers
Daily James F dictaphone rpr r 54 Hunt
Daitch Louis (Anna) druggist 173 Beale h 116 Taylor
Dakers Wm (Robina W) baker h 36 Euclid av
Dalabon Louis (Mary) ironwkr h 227 Quincy av
Dalabon Louis jr chauf r 227 Quincy av
D'Albana Nicola (Michaelina) rigger h 24 Field
Dalbo Frank barber 337 Newport av r at Dor
Dale Alice C wid Hassie W died Jan 30 1928
Dale Earle G (Grace M) supt h 17 Algonquin rd 1278
Dale Henry E (Geneva L) frt agt h 515 Furnace Brook pkway 4893W
Dale Mary O wid Henry r 17 Algonquin rd
D'Alessandro Carmine eng r 221 Federal av
D'Alessandro Constanzo (Nicolina) janitor 25 School h 221 Federal av 4815W
D'Alessandro Daniel plstr r 221 Federal av
D'Alessandro Filomena wid Domenico r 127 Quincy
D'Alessandro Luigi (Jennie) lab h 34 Penn
D'Alessandro Mary drsmkr r 221 Federal av
Daley see Dailey and Daly
Daley Albert J (Mary) sales h 127 Merrymount rd 0366R
Daley Ambrose E (Esther L) hosemn Eng 1 26 Quincy av h 49 Ellerton rd
Daley Daniel opr 954 Hancock r 24 Hunt
Daley Dorothy M clk r 35 Bayfield rd North
Daley Eugene G eng r 53 Smith
Daley Frances C compto r 36 Adams
Daley Francis J (Josephine) galvanizer h 17 Kidder
Daley Francis M (Grace) mgr h 55 Glover av
Daley Frank D (Annie M) clk h 35 Bayfield rd North 7583
Daley Frederick H (Lillian M) lab h 42 West
Daley George A jr (Irene S) sales mgr 31 Adams h 200 Presidents la suite 16 2112
Daley James E lab r 17 Kidder
Daley James F rem to Hinsdale
Daley John F (Mary L) sales h 42 Flynt 5393M
Daley John F tel installer r 29 Upton
Daley John T died Aug 21 1928
Daley June E sec r 212 N Central av
Daley Mary A wid Michael r 36 Adams
Daley Michael r 230 Fenno
Daley Myles F prntr 1163 Hancock r at Ashmont
Daley Timothy (Hanora A) lab h 53 Smith
Daley Timothy D (Alice M) mgr h 212 N Central av 3813W
Daliso Prosperi (Eva) plstr h 2 Hughes
D'Allessandro Assunta wid John h 189 Common
D'Allessandro Genaro student r 189 Common
D'Allessandro Vincent r 189 Common
Dallett Co The Wm C Whiting mgr tools 41 Liberty
Dalley Muriel R wid Charles nurse h 188 Samoset av
Dalpe Matilda wid Phileas A r 9 Hughes
Dalrymple Altiavelia V bkpr r 27 Royal
Dalrymple Dorothy F clk 1535 Hancock r 27 Royal
Dalrymple Jessie F bkpr r 35 Royal
Dalrymple Murray carp 27 Royal h do 0672W
Dalrymple Murray jr carp r 27 Royal
Dalrymple Robert J mgr 282a Billings rd r 35 Royal
Dalton Alice G sales r 38 Newton av
Dalton Annie F wid Thomas M h 38 Newton av 5697W
Dalton Esther h 121 Glendale rd
Dalton George D phys 754 Hancock r do 7930
Dalton Helen F tel supvr r 60 Brooks
Dalton Kathleen M typist r 38 Newton av
Dalton Richard J (Lillian) opr h 61 Holmes
Dalton Wm J sales r 38 Newton av
Daly Charles I student r 14 Braintree av
Daly Charles J (Maria) sales h 14 Braintree av
Daly Daniel (Julia) mtrmn h 24 Hunt 4659W
Daly Daniel J (Hannah) driller h 23 Dysart
Daly James J driver 16 Granite r 61 Rogers
Daly John F A (Angela R) clk h 241 Newbury av
Daly John J (Mary E) real est h 46 Moffat rd 2711J
Daly John T died Aug 21 1928
Daly Marion E tchr Mass Fields sch r 46 Moffat rd 2711J
Daly Maurice J auto mech rear 142 Granite r 61 Rogers

SYLVESTER & CARSON
SALES AND SERVICE
68 Washington St. Granite 2128-2129 82 Washington St.

Daly Michael W (Nellie) collr 1535 Hancock h 50 Russell pk 0319J
Daly Thomas A (Mayme E) pass agt h 33 Merrymount av 1195M
Daly Thomas E (Yvonne A) mgr h 34 Webster 2099J
Daly Timothy (Nora) lab h 61 Rogers 7021M
Daly Timothy P clk r 61 Rogers
Daly Wm (Sarah) pntr h 5 Shaw
Daly Wm P opr r 61 Rogers
Dalziel Daniel K (Margaret) piano tuner h 20 Dee rd 5273W
Dalziel Thomas clk r 20 Dee rd
Dam Elbridge R (Hazel L) shellfish h 815 Sea 5474
Damant Wm E A (Elizabeth A) timekpr h 65 Davis 5414J
D'Amato Richard (Julia) gro 65 Sumner h do 5592
Dame Daniel D (Bertha T) sales h 152 Davis 2098M
Dame Frank A (Gertrude L) sales h 78 Botolph 0799W
Dame Herbert S (Gertrude E) clk h 42 Bromfield
Dame Marjorie M tchr Mass Fields sch r 78 Botolph
Dame Robert D clk r 152 Davis
Damery Ida U clk r 54 Thornton
Dames of Malta Mary E Brooks sec 10 Chestnut
D'Amico John shoewkr r 48 Cross
D'Amico Nellie shoewkr r 48 Cross
D'Amico Vincenzo (Annie) barber 319 Copeland h 48 Cross
Damon Amos E died July 16 1927
Damon Charles H boatbldr 90 River h at N Weymouth
Damon Charlotte A wid Amos E h 39 Edwards 3186M
Damon Dorothy clk r 48 Baxter
Damon Eunice H wid Ellis h 17 Winthrop av 7298W
Damon Francis K (Annie H) tinsmith h 138 Elm 6290R
Damon Frank C (Alice M) pntr h 11 Orchard 7455J
Damon George B caretkr r 389 Newport av
Damon George B (Mary D) com agt h 117 Beach 1502
Damon George P (Mary A) chef h 15 Colby rd 6741R
Damon George T clk r 15 Colby rd
Damon Gorham L fore h 193 Billings 3454M
Damon Harold A (Alice B) sales h 198 W Squantum
Damon Harry L drftsmn r 193 Billings
Damon Helen M r 138 Elm
Damon Lawrence F clk r 15 Colby rd
Damon Mary E wid Charles C died Dec 16 1927
Damon Pearl L wid Ralph R bkpr h 48 Baxter 1516J
Damon Shirley L (Laura M) clk h 139 E Elm av 2581 M
Damore Batista died Oct 21 1928
Damore Frank (Minnie L) chauf h 38 Water
Damore John died Oct 19 1928
Damore Philip J (Josephine M) tmstr h 23 Water
Dan Charles (Mary) h 129 Chubbuck
Dan Mabel A r 129 Chubbuck
Dana Abbie G wid George H h 25 Spear 1956W
Dana Barbara sec r 25 Spear
Dana Caroline student r 25 Spear
Dana Dorothy r 25 Spear
Dana Frederick I clk r 25 Brooks
Danckert John J (Delia A) auto mech h 217 W Squantum 2815W
Danckert Myrtle D sten r 217 W Squantum
Dand Thomas W (Nannie E) iron h 59 Edison 0296M
D'Andrea Cosmo elect r 161 Liberty
D'Andrea Frances r 161 Liberty
D'Andrea James (Olympia) lab 71 Vernon h 25 Hillside
D'Andrea Michael (Lena) shoe rpg 239 Granite h 161 Liberty
D'Andrei Julia wid Vincenzo h 63 Newcomb pl
D'Andres Emanuel (Helen J) lab h 14 Glover pl
Danehy see Dennehy
Danehy Charles J pntr r 85 Hollis av
Danehy Jeremiah J tmstr h 85 Hollis av
Danehy John S chauf 1400 Hancock r 85 Hollis av
Danforth Frank N (Louise R) adv h 75 Lincoln av
Danforth Harold J (Margaret C) brakemn N Y N H & H h 280 Granite
Danforth Louise R Mrs (Arts and Crafts Shoppe) 53 Beale h 75 Lincoln av
D'Angelo Anthony G ins agt 1400 Hancock r 72 Standish av
D'Angelo Antonio (Sadie) h 104 Liberty
D'Angelo Attilio lab 71 Vernon h 184 Liberty
D'Angelo Clementina N ins 37 Wash R9 r 72 Standish av
D'Angelo David (Mary) shipwkr h 184 Liberty
D'Angelo Frank M (Catherine) real est h 72 Standish av 7114
D'Angelo Grace bkpr r 72 Standish av
D'Angelo Guy driver 57 Federal av r at Brockton
D'Angelo Leo J (Julia M) mgr 200 Hancock h 92 Old Colony av 6881M
D'Angelo Rocco (Constance) gdnr h 23 Field
Daniele Benedetto (Francesca) janitor 1381 Hancock h 128 Upland rd
Daniell Walter W (Dorothy) sales h 14 Russell
Daniels Clarence M pntr 63 Hamilton av r do
Daniels Edwin C clk r 63 Hamilton av
Daniels Ellen G sten r 261 Newport rd
Daniels Frank I (Lena E) lwyr 2 Wash R3 h 79 Verchild 5663W
Daniels George M sales h 42 Robertson
Daniels Hyman P ins agt 1400 Hancock h at Winthrop
Daniels Jessie F (Mrs George M) died Jan 5 1929
Daniels John H (Florence J) elect 121 E Squantum h 37 Faxon rd
Daniels Lydia M wid George r 261 Newport av
Daniels Merle sten r 42 Robertson
Daniels Roy A oculist 1543 Hancock h at Melrose
Daniels Samuel P student 2 Wash r at Dor
Daniels Vera H (Mrs Frank S) died Oct 1 1928
Danielson Elsie S sten r 202 Whitwell
Danielson George A (Esther W) pntr h 114 Bellevue rd
Danielson Jacob P (Augusta A) paving ctr h 202 Whitwell 4282J
Danielson John A (N Irene) pntr h 9 Gladstone 3563 W
Danielson John E H pntr r 9 Gladstone
Dannahy Royal A (Gladys M) supvr h 90 Norfolk 4018J
Dannetta Domenico (Angela) h 49 Dayton
Dantonio Louis (Alice) lab 71 Vernon h 70 Intervale
Dantuno Edgar shoemkr r 132 Liberty
Darblay Forrest L (Frances V) pntr h 65 Albatross rd
Darblay Ida M wid Louis F r 37 Faxon rd
Darche Helen A dental hygienist 1356 Hancock R10 r at Abington
Darcy John hlpr r 39 Arnold
Darcy Roger (Margaret M) lab h 19 Tirrell av
Darcy Roger jr lab r 19 Tirrell av
Darling Ella M clk r 29 Edison pk
Darling Florence M Mrs h 183 Wilson av
Darling George (Margaret I) pntr h 87 Kemper 0738 W
Darling George Wm clk r 87 Kemper
Darling Hudson A (Nina E) wool sorter h 106 Holmes
Darling Janet F Mrs phys 60 Cushing h do 2314
Darling Rodney M clk r 87 Kemper

FROST COAL CO.
WHARF AT NEPONSET BRIDGE Tels. TALbot 1500-1501-1502
DELIVERIES COVER ENTIRE CITY

Darois Arthur J (Lillian E) drftsmn h 150 Holbrook rd
Darr Alexander (Minnie G) contr h 85 Quincy Shore resv 7321M
Darr Ethel student r 85 Quincy Shore resv
Darr Leo student r 85 Quincy Shore resv
Darrach Daniel (Annie) carp h 29 Hughes
Darrach Marjorie cash 1277 Hancock r 20 Lurton
Darragh Agnew C (Margaret E) cash h 64 E Elm av 0276R
Darrah John D (J Beatrice) plmbg 55 Granite h 110 Merrymount rd 3036W
Darrah Mary E tchr John Hancock sch r 110 Merrymount rd
D'Arrigo Gaetano (Josepha) lab h 219 Newbury av
Darrow Harold F (Ailene) fore r 1260 Sea
Darrow Hiram C (Carrie E) auto mech rear 1290 Sea h 1260 do
Darrow Nellie r 1260 Sea
Dart Roy A (Mildred A) sales h 169 E Elm av
Dartt Andrew W (Mary E) h 5 Lunt 2632
Dartt Arthur E (Mary L) sales h 28 Hamden cir
Dartt Edith L buyer r 5 Lunt
Dartt Lawrence W sales r 5 Lunt
Da Ru Edward G (Lena) tndr Holbrook rd crossing h 640 Willard
Da Ru Gustavo shoewkr r 640 Willard
Da Ru Italo rem to Concord
Da Ru Nilo prsmn r 640 Willard
Dasha Joseph A (Ellen L) h 170 Adams
Dasha Joseph A jr r 170 Adams
Datri Thomas (Mary) driller h 264 West
D'Attanasio Mitchell (Mary) lab h 14 Glover pl
Dattman Godfrey pres 285 Hancock h at Milton
Dattman Gunner asst treas 285 Hancock r at Milton
Daugherty James H (Nellie K) sales mgr h 411 Highland av 3705
Dauphinee Vernon H appr r 93 Baxter av
Dauphinee Vernon L (Christine M) fore 97 E Howard h 93 Baxter av
Davaney Catherine Mrs died Jan 29 1929
Davaney Henry garage r 47 Dysart
Davaney Michael mach h 47 Dysart 6138M
Davenport Charles ydmn 33 Weston av r at Cohasset
Davenport Edgar sales r 19 Wayland
Davenport Emily L wid Walter S drsmkr h 92 Shirley 2562M
Davenport Richard L (Myrtle E) auditor h 94 Harvard 4479W
Davenport Thomas B (Flora A) watchmkr 1462 Hancock h 45 Greenleaf 1157W
Davey Charles E hlpr r 175 School
Davey Charles P (Mamie F) stonectr h 175 School
Davey Hazel M waitress r 175 School
Davey James H (Marie E) crane opr h 1316 Furnace Brook pkway
David Hannah wid Solon r 80 Newbury
David James driver 230 Fenno r do
David Joseph A (Mary L) eng h 16 Atlantic av 1116
David Ray T (Gladys P) mach 45 Palmer h 18 First
David Susie E clk r 16 Atlantic av
Davidson see Davison
Davidson Annie A opr r 581 Wash
Davidson Bessie L Mrs h 63 Botolph
Davidson David M carp h 10 Spring la
Davidson Edward B student r 4 Marion
Davidson Edwin F chemist r 63 Botolph
Davidson Elizabeth h 8 Sutherland ct
Davidson Elizabeth wid James dom h 55 Pleasant
Davidson Ernest R (Erva) engr h 18 Campbell 3871M
Davidson George A emp 954 Hancock r at N Weymouth
Davidson George E (Mary) sales h 152 Clay 4486M
Davidson J Frank (Bessie L) chemist h 63 Botolph 5311W
Davidson James ironwkr r 86 Bway
Davidson John (Jessie) blksmith h 86 Bway
Davidson John (Lilly L) roofer h 37 Weymouth 5573 W
Davidson John (Margaret) lab h 47 Wash ct 6420J
Davidson Joseph F cabtmkr r 581 Wash
Davidson Lillian O Mrs clk 390 Water h 22 Grossman
Davidson Lois J bkpr 1574 Hancock r 36 Glendale rd
Davidson Margaret M r 10 Spring la
Davidson Oscar (Lillian O) chauf 390 Water h 33 Grossman
Davidson Oswald ironwkr r 86 Bway
Davidson Percy L (Florence G) real est 55 Beale h 4 Marion 4143J
Davidson Peter (Bridget T) carp h 581 Wash 4054
Davidson Peter M shoewkr r 581 Wash
Davidson Phillip I (Lillian) sales 130 Granite h 58 Ellerton rd
Davidson Phyllis G nurse r 136 Rhoda
Davidson Ralph G mach r 63 Botolph
Davidson Ronald N seamn r 63 Botolph
Davidson Thomas shipftr r 61 Avalon av
Davidson Wm K (Beryl E) elect h 12 Randlett 7774 M
Davies Arthur (Laura) hlpr r 17 Union
Davies Cyrus sum r 5 Chick
Davies Ethel M opr r 16 Claremont av
Davies Florence M wid Frederick W h 17 Edgeworth rd 6802R
Davies Frederick W died Sept 17 1927
Davies G Robert (Josephine M) rem to Waltham
Davies Harriet A wid John J matron h 137 Upland rd 2068R
Davies Henry (Helen) shipftr h 62 Trafford
Davies Henry A blksmith h 16 Claremont av
Davies Sam (Annie) mgr h 133 Atlantic 5981M
Davis A Isabelle wid Wallace T h 40 Saville av 0457 M
Davis Albert C janitor r 21 Valley
Davis Anna Mrs clk h 167 Whitwell
Davis Benjamin watchmn 248 Arlington r 273 Newport av
Davis Catherine A wid Sanford h 259 Wash
Davis Catherine M Mrs mus r 45 Wayland
Davis Charles L mach h 91 Atlantic
Davis David A (Laura R) carp h 197 W Squantum
Davis Dellazon A (Ava H) h 150 Merrymount rd 0103R
Davis Donald C clk r 109 Upland rd
Davis Dorothy J r 34 Sewall
Davis Earl chauf 200 Hancock r 73 Botolph
Davis Edwin E (Florence S A) dentist B h 86 Presidents la 1268J
Davis Ella J Mrs r 39 Charles
Davis Elmer G (Marcia H) h 8 Berlin 3098W
Davis Elsie E drummer 1573 Hancock r at Ros
Davis Ervin (Florence H) rem to Braintree
Davis Esther P office sec 20 Adams r 86 Greenleaf
Davis Ethel T Mrs h 225 Everett 4463M
Davis Evan W (Edna L) credit mgr h 111 Greenleaf 7664
Davis Frank S (Eliza J) phys h 122 Presidents la 1268R
Davis Frederick E (Martha G) sales h 74 Ruggles 0815W
Davis George P (Lucy) auto mech h 219 Upland rd
Davis George T (Genevieve M) baker 1213 Sea h 10 Maxim av

BARNEY & CAREY CO.

LUMBER AND BUILDING MATERIALS

95 Norwell St., 205 Freeport St., Dorchester, Tel. Talbot 2200 Granite Av., Milton

Davis Harold J student r 34 Sewall
Davis Harold P (Helen B) sales h 247 Wilson av 7555W
Davis Harry F shtmtlwkr r 112 Chubbuck
Davis Hazel M waitress 1277 Hancock r 109 Standish av
Davis Helen P seam r 219 Upland rd
Davis Heleyn clk 1435 Hancock r at Braintree
Davis Howard E (Gladys T) buyer h 164 Wilson av 4217M
Davis Irving W (Katherine) fore h 59 North
Davis Jack (Helen L) sales h 42 Florence
Davis John E emp 954 Hancock r 59 Winthrop
Davis John E (Jennie) (59 Winthrop) rem to Los Angeles Calif
Davis John L (Annie) photo h 338 Sea
Davis Julia H wid Harry h 112 Chubbuck 0544W
Davis Justin E (Beulah L) carp h 53 Shennen 4554W
Davis Leroy A (Helen C) piper h 11 Parker
Davis Lucy E Mrs stitcher 1511 Hancock h 219 Upland rd
Davis Mabel F r 20 Shennen
Davis Manley E (Edna F) trainmn h 109 Standish av 6541J
Davis Margaret E wid David C h 99 Upland rd 5461M
Davis Marguerite illustrator r 86 Presidents la
Davis Marion L librarian 8 Tyler and 32 Huckins av r 109 Upland rd
Davis Marjorie H r 34 Sewall
Davis Marvin M shipwkr r 112 Chubbuck
Davis Mary C wid Frank died Jan 21 1928
Davis Mary E wid Wm C r 19 Newton av
Davis Maurice E (Dorothy M) rem to Randolph
Davis Miriam T tchr Q H S r at Braintree
Davis Olive G wid George A h 71 Elliot av
Davis Percy C (Minna G) sales h 109 Highland av 5901M
Davis Ralph W (Lois S) sales h 267 S Central av 7996W
Davis Richard H (Julia) com trav h 34 Sewall
Davis Raymond F undtkr h 19 Newton av 3364J
Davis Robert (Mary T) h 64 Shennen
Davis Robert E (Anne E) clk h 165 Whitwell
Davis Robert S battery wkr 184 Wash r 109 Upland rd
Davis Robert W asst treas 1374 Hancock r 40 Saville av
Davis Rowena wid Charles S h 20 Shennen
Davis Ruth clk h 67 Franklin
Davis Samuel jr (Louise C) eng 97 E Howard h 109 Upland rd 1944R
Davis Stanley H (Jennie) drftsmn h 108 Russell 7423 M
DAVIS WILL FRANK President W A Greenough Co Four and Six Alden Court Boston At the Sign of the Green "O" Tel HAY 1668 h at Chelsea
Davison see Davidson
Davison A Seward carp h 30 Ruthven 1960W
Davison Christine waitress 16 Beale r 8 Sutherland ct
Davison Lila M Mrs hkpr 118 Sumner
Davison Margaret cook 16 Beale r 8 Sutherland ct
Davison Robert asst-mgr 27 Temple R8 r at E Weymouth
Davison Theodore R (Emma G) clk of Committees City Hall h 89 E Squantum 6941
Davy Gertrude M Mrs clk h 253 Whitwell 6770W
Daw James died June 20 1928
Daw Josephine wid James r 100 Pleasant
Dawber John 2d (Alice M) sales h 133 Waterston av
Dawe Ernest A (Mary) woodwkr h 76 Aberdeen rd
Dawe John S (Grawe W) surveyor 62 Pond h 117 Green 6275M
Dawe Stanley (Elizabeth) carp h 19 Merrymount rd 5934M
Dawes Franklin E (Jessie B) dentist B h 657 Quincy Shore resv 0352W
Dawes Wm R (Olive M) mgr h 51 N Central av 7089
Dawlbey Elizabeth r 566 Sea
Dawlbey Helen M wid Harry h 566 Sea
Dawlbey Mary fore r 566 Sea
Dawson Daniel mason r 11 Watson ter
Dawson Daniel W bed setter h 147 Federal av
Dawson Elizabeth M tchr Q H S r at J P
Dawson James H elect r 147 Federal av
Dawson Wainwright reporter 1163 Hancock r 60 Squanto rd
Day Alfred V (Gladys M) plstr h 217 Marlboro 3981 J
Day Amos B (Ruth A) clk r 283 Fayette
Day Ardela r 184 Furnace Brook pkway
Day Byron C died June 3 1928
Day Charles H (Ethelind N) elect eng h 18 Virginia rd
Day Charles W (Dorothy H) sprvsr h 24 Huckins av 1307J
Day Edwin C (Ethel A) sales h 79 Ocean 2661
Day Edwin R mach r 207 E Squantum
Day Emma J wid Charles r 207 E Squantum
Day Etta C wid Byron C r 79 Ocean
Day Ferdinand A lab r 15 Copeland
Day Garrette L h 42 Ocean S
Day Herbert W (Fredda H) eng h 21 W Elm av 2034 M
Day John (Catherine T) car rpr h 46 Glover av
Day John G (Eunice E) rem to Weymouth
Day Leslie B (Inez) mstr mech h 56 Holyoke 6417J
Day Merle F (Ruth A) eng h 50 Edwin
Day Rodney B (Jardine E) sales h 126 Atlantic 4691 R
Day S Belle wid Aphonso h 107 Granite 0824M
Day Vincent A lino r 207 E Squantum
Day Wm tmstr 33 Weston av r at S B
Day Wm L (Sarah G) sales h 63 Elm av
Dayhoff VanB (Martha M) insp h 277 Billings rd 2847
Deacon Ada D wid Wm H pres Deacon Bros Inc 307 Centre h 197 Franklin 3298
DEACON BROS INC Mrs Ada D Deacon Pres John R Deacon Treas Mrs Flora G Mundie Sec Granite Dealers and Monuments 307-323 Centre Tel GRA 1690 See Granite Dept
Deacon Channing W (Christine E) asst mgr 5 Brook rd h 11 Berkeley 2444R
Deacon Charles A (Winifred M) fore 5 Brook rd h 10 Stevens
Deacon Harold W student r 15 Foster
Deacon Howard J clk r 15 Foster
Deacon John R (Gladys V) treas Deacon Bros Inc 307 Centre h 7 Farnum 5903J
Deacon Walter (Mary A) granite 5 Brook rd h 15 Foster 1369M
Deady A Carmel tchr Willard sch r 17 Glenwood way
Deady James (Mary F) mach h 24 Park
Deady James jr rem to B
Deady Joseph A (Mary) chemist h 17 Glenwood way 4066R
Deady Marion C tchr Daniel Webster sch r 17 Glenwood way
Deady Robert W stone polisher r 19 Vernon
Dean Belle wid Ralph h 22 Chester
Dean Frank furn pkr r 24 Quincy wd 5

When in Doubt Consult a Green "O" Directory

Dean Hubert T jr (Frances S) sales mgr h 50 Newton av
Dean J Arthur student r 85 E Squantum
Dean Margaret T r 72 Conant rd
Dean Wm E (Thelma M) elect h 9 Cliff
Deane Almon E tchr Q H S r at S Weymouth
Deane Andrew M (Marcella L) monuments h 853 Hancock 2260
Deane Annie L sec r 853 Hancock
Deane Paul P (Irene) granite h 189 Everett 1711M
Deane Robert Q lab r 112 Brook
Deane Walter A (May F) supt B h 72 Squanto rd 0496W
Deane Wm (Dagma) granite h 189 Everett suite 5 688M
Deangelis Wm J (Bertha F) sales h 44 Lawn av
DeAngelo John (Bertha M) chauf h 3 Private way off Bicknell
DeAngelo Nicholas (Theresa) hmn 181 Adams h 230 South
Deans Charles H clk r 10 Appleton
Deans George died Mar 9 1929
Deans George A (Grace M) elect h 10 Appleton 5681W
Deans Horatio elect r 166 Billings
Deans Marion G r 10 Appleton
Deans Martha J wid George h 166 Billings rd 7137W
Dearborn Edmund driver h 18 Hamden cir
Dearing Dexter R (Mary A) chauf h 20 Madison 0122 W
Dearing Wm H auto mech r 20 Madison
Dearman Violet M waitress r 16 Baxter
Dearnaley Ralph B (Amelia L) mgr h 34 Tyler 3173
Deasy Agnes M r 105 Pilgrim boul
Deasy Frederick J asst pastor St Ann's r 40 Willow
Deasy John J auctioneer 1364 Hancock R21 h 105 Pilgrim blvd 1678R
DeAvellar Joseph I (Esther A) ins h 220 Atlantic 3427M
DeBeaumont George (Mary O) chauf h 40 Harriet av
Debes Erland D (Mary D) eng h 21 Oakland av 4893 M
Debes Peter O student r 21 Oakland av
Debes Ruth student r 21 Oakland av
DeBoer Florence W clk r 367 Granite
DeBoer George B (Olga M) meats 367 Granite h do
DeBoer George R clk r 367 Granite
DeBoer Mabel B r 367 Granite
DeBoer Mildred G sten r 367 Granite
DeBoer Richard W (Janet) clk 367 Granite h 178 Centre
DeBoer Victor C clk r 367 Granite
DeBold Wm R (Esther L) hlpr h 64 Watson ter
DeBona Angelina wid Gettina died Dec 3 1927
DeBona Carolina died Feb 28 1928
DeBona James A (Evelyne) mgr h 92 Centre
DeBona Olga mgr 1460 Hancock r 10 Rodman
DeBruyn Dorothy sales r 114 Sagamore
DeBruyn Edward J (Margaret) watchmn h 114 Sagamore 2689W
DeBruyn Edward T (Josephine) sales h 95 Norfolk 7204W
DeBruyn Ferdinand J (Mary E) insp h 181 Holbrook rd 2455M
DeBruyn Harold F plmbr r 114 Sagamore
DeBruyn Hazel clk r 114 Sagamore
DeCapo Annie L Mrs tchr S J H S h 179 Upland rd
DeCaro James (Mary D) shoemkr h 45 Payne 4649M
DeCato Wm J (Delia M) mach h 13 Plover rd 1103J
Decatur H Carleton (Virginia) radio expert h 81 Brook suite 1
Decelle Catherine M Mrs h 79 Garfield 8776M
Decelle Frank (Josephine) shoewkr h 241 Copeland 4929M
Decelle John quarrymn h 40 Garfield
Decelle John E lab r 231 Granite
Decelle John J (Emma J) hosemn Eng 1 h 1 Forest av 4615M
Decelle Joseph F (Adelaide) chauf r 280a Granite
Decelle Joseph R (Edna M) chauf h 156 Quincy
Decelle Laurence J elect r 149 West
Decelle Lawrence W civ eng 11 Adams bldg h at Weymouth
Decelle Margaret T wid Ezra h 231 Granite
Decelle Napoleon B (Matilda M) tmstr h 149 West 1161R
Decelle Raymond E lab r 231 Granite
Decelle Richard F (Mary L) var 168 Common h do
DeChristoforo Columbus lab r 17 Baxter la
DeChristoforo Vincenzo (Angelina) lab h 17 Baxter la
Decker Bernard F (Catherine M) mgr h 46 W Elm av 7764M
Declerck Charles F (Frances L) bkbndr h 19 Beebe rd
DeCoste see Costa
DeCoste Arthur T (Kathryn) var h 259 Wash
DeCoste Catherine M sten r 53a Adams
DeCoste David F (Jean E) plstr h 411 Furnace Brook pkway 8267
DeCoste David R (Mary E) chauf h 289 Whitwell 2440
DeCoste E Grace clk r 53a Adams
DeCoste Ellen wid David h 53a Adams 4081R
DeCoste Frances maid 28 Avon way
DeCoste Francis H (Marie A) clk 1568 Hancock h 104 S Walnut 8134R
DeCoste Frederick A lab h 233 Whitwell 2391J
DeCoste Geoffrey H (Mary E) linemn h 324 Adams 4362R
DeCoste Gerald L r 53a Adams
DeCoste Geraldine M clk 2 Holbrook r 46 Putnam
DeCoste Gertrude E clk 1441 Hancock r 233 Whitwell
DeCoste Gustaf h 265 Whitwell
DeCoste Henry sales r 18 Wash
DeCoste Joseph (Mary A) fishctr h 54 Old Colony 6117J
DeCoste Joseph (Mary D) stonectr h rear 28 Revere rd
DeCoste Joseph T (Lenora T) tel wkr h 141 Madison av
DeCoste Lawrence P (Margaret M) carp h 46 Putnam
DeCoste Lester asst shpr 75 Adams r 33 Euclid av
DeCoste M Theresa r 35 Bird
DeCoste Margaret drsmkr r 80 South
DeCoste Mary B clk r 35 Bird
DeCoste Mary F (Mrs Frederick A) died Nov 27 1927
DeCoste Patrick M carp r 289 Whitwell
DeCoste Russell clk r 33 Euclid av
DeCoste Sophie r 265 Whitwell
DeCoste Thomas (Mary) h 33 Euclid av 4358K
DeCoste Timothy D transitmn City hall r 289 Whitwell
DeCoste Wilfred chauf r 30 Wharf
DeCoste Wm (Lena) grdnr 275 Adams h do
DeCoste Wm D (Louise D) mach h 111 Whitwell
DeCoste Wm J (Hanora) head linemn h 35 Bird 4800
Deegan Bernard E mach h 7 Whiton av
Deegan Leo A drftsmn r 7 Whiton av
Deehan George A (Annie L) caulker h 65 Payne 6946 J
Deehan George O shpr r 65 Payne
Deehan Wm H clk r 65 Payne
Deering Fred S (Lillian S) mtlwkr h 22 Edison 1961 M

THE COURT COLLECTION AGENCY
PUBLISHERS' ACCOUNTS A SPECIALTY
MONTHLY SETTLEMENTS
Rear 31 Cambridge St. Tel. Hay 1668 Boston, Mass.

Deering Helen A clk 1400 Hancock r 60 Hudson
Deering Thomas N (Sadie) prntr h 195 Atlantic 3317 W
DeFeraser Louise F h 46 Division
DeFillipis Concetta wid Gabriel h 364 Water
DeFillipis Joseph chauf r 364 Water
DeFoe Cora B actress r 21 Chapman
DeFoe Wm N (Margaret J) mgr h 21 Chapman 7042 R
DeForest Edgar H h 155 River rd
DeForest Samuel D (May S) asst purch agt h 75 Munroe rd 1109M
DeFronzo Angelo L (Josephine) (Norfolk Furniture Co) 393 Hancock h at Medford
Degan John J F (Margaret B) clk h 25 Apthorp 0952 J
DeGiso Samuel (Annie) h 452 Hancock
DeGrace James L (Mary) mgr 77 Federal av h 29 Verchild 4892R
DeGrassi John (Josephine) lab h 31 Water
DeGravio Irma clk 1400 Hancock r 26 Bway
DeGrush Bert (Margaret M) photo engr h 25 Eustis 2983R
DeGust Andrew (Helen) fishermn h 20 Farnum 1163R
DeGust Ethel L r 20 Farnum
DeGust Henry J (Margaret L) chauf h 109 Baxter av
Dehunter Charles (Lena) ironwkr r 52 Smith
Deininger Frank W (Emma H) sales h 118 Wilson av 7351W
Deininger Wm H (Gertrude M) sales mgr h 116 Centre 8093M
Deiss Louis P (Reta) window decorator h 133 E Elm av
Delahunt Frederick L (Kathryne) mach h 64 Whiton av
Delahunt Gertrude A tel opr r 55 Spear suite 13
Delahunt John A car clnr h 55 Spear suite 13
Delahunt John F asst cash r 55 Spear suite 13
Delahunt Mary E (Mrs John A) died Mar 18 1928
DeLancey Harry C (Olive) carp h 33 Moffat rd 4727W
Deland Paul S (Viola M) editor h 79 Elm av 2017M
Delaney Augustus F (Margaret E) prntr h 14 Royal 2565R
Delaney Elizabeth A Mrs h 51 Avalon av 3296W
Delaney Harold lab r 36 Wharf
Delaney Henry (Beatrice B) chauf h 76 Sixth av
Delaney Henry D (Edna M) sales h 97 Bayfield rd South 7744W
Delaney James J r 51 Avalon av
Delaney John r 52 Newton
Delaney John F (Alice L) exp h 293 Billings 2679R
Delaney John G (Lillian F) pntr h 109 Chubbuck
Delaney John W mach 41 Wharf r at Braintree
Delaney Margaret F tel opr r 51 Avalon av
Delaney Martin T sales r 52 Newton
Delaney Mary A Mrs h 52 Newton
Delaney Patrick H (Elizabeth) rem to B
Delaney Patrick J fore 1511 Hancock r at Dedham
Delaney Richard H chauf r 51 Avalon av
Delaney Thomas A elect r 51 Avalon av
Delaney Walter A (Mary) hlpr h 52 Charles
Delano Agnes B r 90 Sherman
Delano Basil L (Beatrice) prntr r 57 Ferndale rd
Delano Charles H carp h 90 Sherman 0311R
Delano Leon W (Evelyn L) elect 57 Ferndale rd h do 3565W
DeLappe Caroline V tel opr r 69 Farrington
Delay James A (Fallay Flower Shop) 1653 Hancock r 27 Dysart
Delbral Nicola lab r 158 Main
Delear Joseph F (Adelaide R) sculptor h 19 Ditmar 4976W
Delehanty John A (Catherine G) servicemn h 8 Merrymount av 0332J
DelGallo Ralph (Rose) chauf h 50 Nightingale av
DelGreco Leo (Louise) lab 71 Vernon h 113 Roberts
DelGreco Pasquale (Gilda) laddermn Ladder 1 26 Quincy av h 34 Main
Delgrotts Manuele (Pauline) lab h 58 Nightingale av
Delhommeau Mary E Mrs h 61 Cliff 3708M
Delhommeau Maud sten r 61 Cliff
Dell Alice M wid Henry L h 40 Franklin 1755W
Dell Frank H (Priscilla) lab h 186 Common
Dell Herbert W lather r 186 Common
Dell James H (Katherine) bowling mgr 61 Wash h 84 Pleasant 3524
Dell Melvin L (Beatrice) chauf r 40 Franklin
Dell Wm died Jan 2 1929
DellaBarba Salvatore (Mary) mason h 12 Mill
Della-Chiesa Ovidio (Estella A) estimator h 29 Goddard
DellaLucca Anthony (Natalie) insp h 127 Independence av 6109W
DellaLucca Emilius H shipwkr r 127 Independence av
DellaLucca Irene sales r 127 Independence av
DellaLucca Louis E (Ruth J) chauf Ladder 1 26 Quincy av h 46 High 0607W
Dellavalle Rocco (Theresa) barber 243 Atlantic h 150 Sumner
Dellheim Emil (Leah) rem to Dor
Dellicker Helen M supvr Pub schs r 53 Spear suite 9
Delmonti Attilio lab r 32 Curtis av
DeLoid Albert R (Carrie M) mgr h 14 Ridgeway
DeLoid Ralph E (Alice) auditor h 45 Waterston av 1395R
DeLongo Angelina r 41 Hall pl
DeLongo Emma shoewkr r 627 Willard
DeLongo Faustino (Teresa) stonectr h 627 Willard
DeLongo Josephine wid Luigi h 41 Hall pl
DeLongo Norma opr r 41 Hall pl
DeLongo Roger appr r 627 Willard
DeLorenzo Dominic (Madeline) shoe rpr 1259 Sea h do
Delorey John M (Ellen) lab h 749 Wash
Delorey Peter (Margaret) driver h 18 Bway 6389M
Delorey Walter chauf r 18 Bway
Delorey Wm J (Jane) millwright h 26 Newbury
Delorfano Charlotte Mrs h 32 Brooks av
DeLorme Edward C (Mabel F) copper plater h 25 Old Colony av 3598W
DeLorme Henry J (Arretta) optometrist h 193 Pine
DeLorme Ouida C hrdrsr 5 Temple r 193 Pine
Delory Helen L bkpr r 27 Royal
Delory John ydmn h 747 Wash
Delory Joseph A (Mary A) sergt police 442 Southern Artery h 41 Hamilton 2414M
Delory Wm A clk 48 Billings rd r at E Weymouth
DeLotto Adone (Agnes) stonectr h 17 Hillside
DeLuca Angelo (Margaret) shipftr h 50 Pleasant
DeLuca Cosmo (Josephine) cement wkr h 571 Willard
DeLuca Joseph sales r 16 Oakland av
DeLuca M Florence clk r 16 Oakland av
DeLuca M Jerome ins agt 1458 Hancock R305 r 16 Oakland av
DeLuca Peter rem to Somerville
DeLuca Theresa Mrs h 16 Oakland av 5582M
DeLury Raymond S (Frances C) sales h 70 Sachem
DelVecchio Carmella B (Mrs Domencio) died May 7 1928
DelVecchio Domenico lab h 15 Mass av
DelVecchio Francesco (Antoinette) rigger h 15 Newcomb pl
DelVecchio Matthew (Adelina) pipe coverer r 15 Mass av

SMITH & COMPANY REALTORS
REAL ESTATE and INSURANCE OF ALL KINDS
703 Adams Street, WOLLASTON Tel. Granite 3726

Demaggio Joseph (Lena) carp h 398 Quarry
DeMarco Saverio (Rose) firemn h 321 Water
Demary Adin C (May E) pres 137 Cross h 68 Presidents la 6668J
Demary Helen C student r 68 Presidents la
Demary Ruth A student r 68 Presidents la
DeMayo Fred (Vincenza) mason h 96 Canal
Dembo Helen M Mrs h 67 Rawson rd 3252R
Dembro Bernard T (Rose C) linemn h 216 Winthrop
DeMeo John (Rose) lab h 76 Brackett
DeMeritt Charles A (Edith P) sales h 189 Elliot av
Demetto Dominick lab r 15 Hersey pl
Deming Charles H (Ruth) mgr h 15 Lawn av 7593J
Deming George B (Mary R) carp h 205 Newbury av 6016J
Deming Harry asst-mgr 1435 Hancock r 26 Francis av
Demore Frank (Minnie L) chauf 130 Granite h 38 Water
Dempsey Bernard P (Josephine) lab h 49 Winthrop
Dempsey Leo F (May C) tel wkr h 207 Winthrop 5879W
Dempsey Thomas F (Elizabeth M) dentist 27 Temple R2 h 130 Clay
Dempsey Thomas J (Alberta) firemn 24 Vernon h 19 do
Denelli Pasquale (Assunta) lab 45 Furnace av h 88 Miller
Denham Edwin T (Grace S) buyer h 48 Cliff 2606W
deNicola L Matteo (Anna) shoewkr h 25 Shaw 6576W
DeNicola Ada sitcher r 125 Brackett
DeNicola Amelia student r 125 Brackett
DeNicola Arnaldo (Louisa) agt h 125 Brackett
DeNicola Gilda stitcher r 125 Brackett
DeNicola Luigi (Mary) carp h 21 Dartmouth
Dennatiss Nicolo (Laura) h 31 Baxter
Denneen see Dineen and Dennen
Denneen Dorothy clk r 19 Hughes
Denneen Edward S (Rachel T) drftsmn h 41 Highland av 7324R
Denneen George F police 442 Southern Artery r 19 Hughes
Denneen John M (Catherine) lieut Eng 5 h 248 Common 6805W
Denneen Marion L clk r 19 Hughes
Denneen Olga V sten r 56 Davis
Denneen Wm M (Susan A) mach h 19 Hughes 3141M
Dennehy Daniel S driver r 4 London av
Dennehy Dennis J (Jeannette M) farmer h 228 Belmont
Dennehy Edward F (Jessie) sales h 6 Moreland rd 5617
Dennehy John gatemn 25 Presidents av r at S Braintree
Dennehy Patrick J (Mary E) mtrmn 954 Hancock h 975 do
Dennehy Paul M clk 1043 Hancock r 975 do
Dennehy Timothy (Catherine) lab h 20 Harris
Dennehy Timothy (Lenora) milk 4 London av h do
Dennen Mary A wid Joseph W h 45 Adams 4010
Dennis Carl F (Elizabeth G) chauf r 74 Palmer
Dennis Claude D (Daisey S) exp 74 Palmer h do 4127W
Dennis Daisy E clk r 74 Palmer
Dennis Edward N (Louise) chauf h 70 Darrow
Dennis Ellis L (Cora N) rem to B
Dennis George W (Ethel G) clk h 28 Milton rd 6023M
Dennis Hannah W wid John J r 76 Pontiac rd
Dennis Louise Mrs clk 1093 Sea h 69 Darrow
Dennis Vera E clk r 74 Palmer
Dennison Aircraft Corporation Harold T Dennison pres Charles H Woolley v-p Wm A Bradford treas 388 E Squantum
Dennison Airport Corporation Harold T Dennison pres Charles H Woolley v-p Wm A Bradford treas 388 E Squantum
Dennison Charles H (Mabel E) chemist h 183 Norfolk 2098J
Dennison Chester A (Margaret M) elect h 43 Quincy av 7334J
Dennison Francis H (Anna J) elect h 173 W Elm 6583J
Dennison George died July 3 1928
Dennison Harold T (Margaret L) pres 388 E Squantum and archt 415 Quincy Shore resv h do 6713
Dennison Isaac (Dorothy M) eng h 207 Billings rd 0241
Dennison Rachel F wid John W h 36 Carle rd
Dennison Richard S student r 21 Buckingham rd
Dennison Robert A (Ida E) optometrist 176 Billings h do 4139
Dennison Ruth E tchr N J H S r 21 Buckingham rd
Dennison Wm H (Lillian M) mgr 13 Temple h 21 Buckingham rd 4405
Denomme Melina wid Louis hkpr 68 Tyler
DeNormandie Eugene F (Maude) eng h 30 Brook 6704M
DeNormandie Helen H instr r 30 Brook
Densmore George A (Blanche L) sales mgr h 49 Baker av 7463
Densmore Herbert R (Marion B) rem to Som
Denton Annie J bkpr 46 Franklin r 199 Kendrick av
Denton Charles F (Helen M) fore h 97 Cliff 6096J
Denton Warren E (C Annie) hostler 62 Franklin h 199 Kendrick av
Dentremont Edmund J (Elizabeth) carp h 36 Hanna
D'Entremont Ralph O tchr C J H S r at Ros
DeNully Anker R (Lena F) rigger h 17 Edwards
DePaulo Alfred A (Adeline) chauf 30 Liberty h 10 Jackson la
DePaulo Alice M rubberwkr r 8 Jackson la
DePaulo Joseph chauf r 8 Jackson la
DePaulo Laura r 8 Jackson la
DePaulo Michael (Columbia) riveter h 8 Jackson la
DePolo Antonio auto rpr 570 Adams h 429 Willard
DePolo Louis (Rose) blksmith h 133 West
DePolo Vincent (Ida T) pntr h 156 West 8124W
Deputy Charles asst fore r 20 Huntley rd
Deputy Sheriffs Melvin L Coulter and Ernest S Woodman 7 Temple R7
D'Eramo Luigi (Adelle) janitor h 143 Canal
Derby Anna L sten r 46 W Elm av
Derby Carl R (Belle W) sales h 275 Franklin
Derby Charles F (Florence R) sales 5 Cottage av h 41 Bigelow 0462J
Derby George W (B Louise) auditor 50 Brooks r at Braintree
Derby Pardon H elect r 96 Chubbuck
Derby Sarah J wid Peter r 46 W Elm av
DeRosa Angelo emp 954 Hancock r 162 Copeland
DeRosa Antonio (Rose) blksmith h 162 Copeland 4775M
DeRosa Dorothy opr r 162 Copeland
Derosier Joseph E (Hazel L) time studymn h 166 Billings rd 7651J
Derosier Roy clk r 196 Newbury av
Derosier Samuel countermn r 196 Newbury av
Derringer John E died Dec 9 1927
Derringer John V (Gertrude M) florist 16 Glover av h 42 Gordon 7012W
Derringer Joseph A (Helen E) florist 16 Glover av h 78 Freeman

GODFREY COAL CO.
SELECTED GRADES OF ANTHRACITE
Tel. Milton 0502 71 ADAMS STREET, MILTON

DERRINGER M A Florist 16 Glover av and 375 Hancock Tel GRAnite 0959 See Florist Dept
Derringer Mary A wid John E (M A Derringer) florist 375 Hancock and 16 Glover av h do
Dervin Frederick mach r 18 Estabrook rd
Dervin James F (Louise) mach h 18 Estabrook rd 6487J
Dervin John M (Gertrude V) patternmkr h 32 Estabrook rd 7823M
DeSalvo Annie wid Antonio h 56 Newcomb
DeSalvo Antoni died Jan 13 1929
DeSalvo Charles (Ida) chauf 62 Pond h 42 Newcomb
DeSalvo Daniel (Bertha) clk r 56 Newcomb
DeSalvo Paul (Dolly) mason h 11 Brackett
DeSalvo Samuel (Anna) chauf h 38 Newcomb
Desantis Joseph (Mary) lab h 29 Elm pl 1835J
Deschamplain Arthur A (Ernestine A) insp h 38 Oak av 4094J
Deschenes August (Odina) eng h 22 Rogers 3788J
Deschenes Ceceilia M clk 691 Adams r 22 Rogers
Deschenes Henry eng 550 Adams r 22 Rogers
Deschenes Rene C eng r 22 Rogers
Deschenes Stella bkpr r 22 Rogers
DeSenso Samuel (Camella) lab h 52 Phipps
Desimone Angelo (Marie) lab h 78 Bway
Desjardins Alfred P (Lila B) mach h 52 Brooks av
Desjardins Edgar J bkpr r 122 Willow
Desjardins Joseph A (Laura M) clk h 122 Willow 2206M
Desjardins Louis A acct r 122 Willow
DesJardins Harold J (Florence V) carp h 9 Ridgeway 2641
Desmond Albert L r 123 Crescent
Desmond Anna L tchr John Hancock sch h at E Milton
Desmond Cornelius J r 16 Stevens
Desmond Daniel J (Katherine A) carp h 25 Baxter av
Desmond Daniel J (55 Ocean) died Nov 16 1928
Desmond Edward J clk 1220 Hancock h 40 Quincy av 5866
Desmond Edward J B (Agnes M) mgr h 2 Edgemere rd 0600
Desmond Ellen M bkpr r 40 Quincy av
Desmond Frank I (Mary) purch agt 97 E Howard h 58 Huntley rd 1604M
Desmond George student r 30 Royal
Desmond George H (Florence L) treas h 217 Beach 4251J
Desmond H Elizabeth h 123 Crescent
Desmond Henry (Lillian) elect h 255 Copeland
Desmond Jeremiah mach r 422 Hancock
Desmond Joseph J collr h 255 Copeland 3873
Desmond Katherine G bkpr 3 Arlington r 10 S Central ter
Desmond Lillian Mrs waitress 31 Temple r 255 Copeland
Desmond Luella M clk h 255 Copeland
Desmond Margaret M clk 1400 Hancock r 40 Quincy av
Desmond Mary A wid Patrick h 18 Blake 6695M
Desmond Mary E wid Daniel J h 55 Ocean
Desmond Mary H wid Daniel F h 62 Furnace av
Desmond Walter D sales 68 Wash h at Weymouth
Desrochers Burton (Helmina) shoewkr h 9 Hynes av
DesRochers Curtis L (Blanche E) rem to Brockton
DesRoches John P (Edna A) carp 45 Avalon av h do 7693W
Desrosiers Charles S (Mabel G) woodwkr h 172 Highland av
Desti Irene clk 1435 Hancock r 44 Lurton
DeTullio Edmund (Susie) clk r 42 Newcomb
DeTullio Fiorentino (Lucy) lab h 42 Newcomb
Deutch see Daitch
Devaney Catherine wid Michael died Jan 29 1929
Devaney Henry (Alice) clk h 166 Franklin 1530R
Devaney James J (Catherine) blksmith h 49 School
Devaney John P (Anna L) chauf 7 Granite h 59 Pond
Devaney Stephen L (Sarah E) meter rdr City Hall R3 h 44 Payne
Devaney Thomas F (Mary J) blksmith h 37 Jackson
deVarennes Edward A (Mary L) animal insp City hall R6 and veterinary 31 Bridge h do 2030
Deveau Alfred G (Sadie) carp h 42 River
Deveau Dennis (Marjorie) elect h 1 Kittredge av
Deveau Peter L (Alda M) carp h 31 Lawrence
Deveney Thomas F (Margaret A) mus h 33 Cliff 5989
Devens Annie B res 27 Robertson
Devens Florence A r 27 Robertson
Dever Edward A (Catherine M) h 109 Manet av
Dever Edward A jr clk r 109 Manet av
Dever Grace tel opr r 16 Perkins
Dever John F shoewkr h 16 Perkins 4802M
Dever Margaret M r 109 Manet av
Dever Mary E wid James died Jan 15 1929
Dever Mary M clk r 16 Perkins
DeVeuve Elizabeth wid Alfred G r 12 Randlett
Devine Celia J sten r 37 Centre
Devine Charles (Marcelle) mgr r 61 Franklin av
Devine Charles E cabtmkr r 15 O'Connell av
Devine Frank E (Lillian L) dairymn 50 Brooks h 57 Royal 3717M
Devine George F (Amelia M) clk h 68 Wendall av
Devine Jerome M mach r 37 Centre
Devine John G plmbr r 37 Centre
Devine Martin A (Florence F) acct h 168 Marlboro
Devine Martin F clk r 37 Centre
Devine Mary M sten r 37 Centre
Devine Ruth E Mrs h 39 Milton rd 3146W
Devine Wm (Sarah) lab h 37 Centre 4677M
Devine Wm J mach r 37 Centre
Devitt Patrick hlpr r 16 Faxon av
Devlin Arthur J (Lucy B) sales h 96 Bayfield rd North 6296M
Devlin Ellen wid Robert h 102 Chubbuck
Devlin James F (Nora) carrier 47 Wash h 112 Granite
Devlin James J (Helen T) reporter 1163 Hancock h 23 Pilgrim pkway 3272J
Devlin James J jr reporter r 23 Pilgrim pkway
Devlin John C teller r 23 Pilgrim pkway
Devlin Mary A wid Michael died Oct 23 1927
Devlin Robert (Dorothy) boilermkr h 663 Wash
Devonshire George L (Helen M) clk h 58 Lenox 0795 R
Devonshire Theresa wid Joseph F r 34 Campbell
DeVries Garret J (Martha) firemn h 109 Hamden cir 0463M
Dewar Caroline wid James R died Mar 14 1929
Dewar Florence M wid Cyrus lndywkr r 49 Verchild
Dewey Anna F clk 17 Saville r 28 Revere rd
Dewey Edward J lab h 28 Revere rd
Dewey Genevieve E r 28 Revere rd
Dewey George M (Mabel) chauf 1177 Hancock h 19 Plymouth
Dewey M David (Annie) driller h 18 Atherton
Dewey Margaret M student r 18 Atherton
Dewey Simon P driller r 158 South
Dewey Thomas D student r 18 Atherton
Dewey Usher (Alice) clk h 16 Bradford
Dewhirst Helen L tchr r 1632 Hancock
Dewhurst Herbert T (Florence) auto rpr h 18 Richfield 2322M
Dewhurst Mildred clk r 24 Maple

ATLANTIC MOTORS INC.

50 Beale Street, Wollaston, Mass. Authorized Ford Dealers Telephone Granite 6230

Dewhurst Wilson E (Addie) janitor Savings Bank bldg h 24 Maple
Dewiniac Paul (Emily J) mldr h 65 Elliot av
Dewitt Frederick E (Jessie M) engr h 65 Royal
DeWitt Justus O (Helen I) music h 269 Fayette 1701M
DeWolf Elestus S (Cora N) bkpr h 154 Pine 0367R
DeWolf Fredericka wid George r 154 Pine
DeWolfe Edith M wid Walter W r 16 Tyler
DeWolfe Mabel K Mrs orch leader 1573 Hancock h 30 Chickatabot rd
DeWolfe Wm W (Mabel K) director 1373 Hancock h 30 Chickatabot rd 3430
Dewson Edward H (Maude F) (George H Field & Co) 1445 Hancock R210 h 163 Franklin 1466
Dewson Mary E mus tchr r 163 Franklin
Dexheimer George B (Mildred M) jwlr h 292 Franklin 2579
Dexter Alexandria V wid Nathaniel h 66 Taylor
Dexter Charles E drftsmn 114 E Howard r at Hanover
Dexter Edith D bkpr r 66 Taylor
Dexter Forrest P (Isabella F) acct h 252 N Central av 6427
Dexter Forrest P jr student r 252 N Central av
Dexter Gifford (Mabel) elect h 54 Flynt 2470M
Dexter John L chauf 200 Hancock r 18 Newbury
Dexter Lorena L Mrs h 18 Newbury
Dexter Loring J clk r 18 Newbury
Dexter Miller A r 66 Taylor
Dexter Raymond (Charlotte M) baggage mstr h 261 Newport av 7791W
Dexter Rennie M Miss musician r 66 Taylor
Dexter Robert H supt r 66 Taylor
Dexter Stewart A student r 54 Flynt
Dexter Willis M chauf r 66 Taylor
Dey Charles H (Ethel) elect h 18 Virginia rd 5126 W
DeYoung Alfred W (Minnie) trainmn h 8 Goddard 6672M
DeYoung Henry M (Isabella) h 249 Hancock
DeYoung Joseph pin boy r 108 Sumner
DeYoung Louis opr 69 Madison r 249 Hancock
DeYoung Theresa wid Louis died Dec 12 1927
DeYoung Wm J (Eliza J) hlpr h 105 Sumner 1108R
DeYulus Luigi (Julia) calker 7 Granite h 39 River 2466M
DeYulus Melville hlpr r 39 River
Dhooge Agnes F r 73 S Walnut
Dhooge Alice W nurse r 1 Walnut ter
Dhooge Clifford D sales r 1 Walnut ter
Dhooge Daniel W elect r 1 Walnut ter
Dhooge James E cabtmkr r 73 S Walnut
Dhooge James M (Jane C) gro 75 S Walnut h 73 do 2106
Dhooge Jeremiah D (Katherine E) police 442 Southern Artery h 1 Walnut ter 4517
Dhooge Joseph F student r 73 S Walnut
Dhooge Sarah C nurse r 1 Walnut ter
Dhooge Walter P rem to N Y City
Diack Alexander (Margaret E) (A McIntosh & Co) 119 Columbia h at Braintree
Diack Alfred A clk r 47 Independence av
Diack Ethel B bkpr 676 Hancock r 47 Independence av
Diack Eva O tchr Coddington sch r 47 Independence av
Diack Jeannie wid Alfred O h 47 Independence av 0327J
Diack Mildred M sec r 47 Independence av
Diack Oliver J clk r 47 Independence av
Dialogue Gladys G Mrs r 14 Bigelow
Diamond Bessie student r 206 Franklin
Diamond Bessie Mrs h 10 Sutherland ct
Diamond D & Son (David and Louis) tlrg 154 Water
Diamond David (D Diamond & Son) h 144 Quincy
Diamond Louis (Dora) (D Diamond & Son) h 206 Franklin 1342W
Diamond Wet Wash Laundry (Joseph F Mercurio Luigi Marchesiani) 41 Lyndon rd
Diara Benjamin (Assunta) fore h 171 School 1598M
diBartolomeo John ydmn rear 34 Penn r 325 Water
Dibble Jennie M Mrs waitress h 1621 Hancock suite 8
DiBlasio Nicola (Annie) lab h 44 Penn
DiBona Adolph (Mary) drftsmn r 35 Taber
DiBona Albert plmbr r 288 Centre
DiBona Aldo stonectr r 288 Centre
DiBona Alessio (Maria) stonectr h 288 Centre 4099W
DiBona Angelo ptrnmkr r 316 Centre
DiBona Anita r 60 Trafford
DiBona Annie wid Donato h 66 Trafford
DiBona Anthony sculptor r 9 Larry
DiBona Anthony stonectr 86 Liberty r 23 Columbia
DiBona Antonio polisher h 60 Trafford
DiBona Antonio (Phyllis) shoewkr r 88 Trafford
DiBona Antonio (Mary) stonectr 106 Columbia r 80 Trafford
DiBona Antonio (Mary) stonectr h 107 Roberts
DiBona Arthur (Mary E) mach h 228 Liberty
DiBona Arthur stonectr 24 Intervale r 53 Trafford
DiBona Astro student r 15 Berkeley
DiBona Attilio (Margaret) stonectr h 114 Intervale
DiBona Augusto (Lincoln Granite Co) 73 Liberty h 46 Hughes
DiBona Benjamin (Maria) stonectr h 9 Larry 2611R
DiBona Candido stonectr r 9 Larry
DiBona Carmilla wid Joseph r 39 Hayden
DiBona Carmino (Julia) lumber handlr h 79 Trafford
DiBona Caroline wid A Gostin died Feb 1928
DiBona Catherine wid John h 80 Miller
DiBona Cesidia r 316 Centre
DiBona Cesidio stonctr 24 Totman r 42 Trafford
DiBona Charles (Laura) (Lincoln Granite Co) 73 Liberty h 46 Hughes
DiBona Charles (Annie) stonectr h 45 Trafford
DiBona Columbus (Theresa) plmbr h 66 Jenness 3788 R
DiBona Constantina wid Angelo h 182 Liberty
DiBona Constantino (Vincenza) stonectr h 62 Trafford
DiBona Daniel (Rose) (Lincoln Granite Co) 73 Liberty h 48 Hughes 2733M
DiBona Daniel (Clara) stonectr r 2 Rodman
DiBona Daniel stonectr r 60 Rodman
DiBona Daniel stonectr 73 Liberty r 79 Trafford
DiBona Domenico (Carmella) stonectr 24 Totman r 88 Trafford
DiBona Dominic (Donata) polisher h 72 Hall pl
DiBona Dominic stonectr r 106 Intervale
DiBona Dominick lab r 413 Willard
DiBona Donato (Antoinetta) (Marinelli & DiBona) 197 Water h 16 Trescott 0651W
DiBona Donato (Rita) stonectr 85 Vernon h 226 Liberty 4108J
DiBona Elvira B lndywkr r 173 Crescent
DiBona Esther Mrs clk 164 Liberty r 278 do
DiBona Fiore (Jennie) stonectr 5 Brook rd h 19 Rodman
DiBona Frank (Filomena) stonectr h 316 Centre
DiBona Fugetto F r 88 Trafford
DiBona Gaetano (Carmella) h 80 Trafford
DiBona George (Mary J) (Spacerite Co) 76 Woodbine h 1002 Furnace Brook pkway 5916W
DiBona Gilda M bkpr 73 Liberty r 8 Hayden

ACCOUNTS COLLECTED FOR PUBLISHERS
THE COURT COLLECTION AGENCY
MONTHLY SETTLEMENTS
Rear 31 Cambridge St. Tel. Hay 1668 Boston, Mass.

DiBona Granite Works (Archie Vallatini and Joseph Giachetti) granite 85 Vernon
DiBona Guido appr r 106 Intervale
DiBona Guido hlpr 5 Maple r 106 Intervale
DiBona Hugo plmbr r 228 Liberty
DiBona Jerry (Suoma) (Peerless Granite Co) 6 Penn h 15 Berkeley 5919M
DiBona Joseph (Mary) stonectr h 60 Rodman
DiBona Lisena C bkpr r 9 Larry
DiBona Loreto (Guiditta) (Lincoln Granite Co) 73 Liberty h 48 Hughes 2733R
DiBona Loretto stonectr 237 Centre r 316 do
DiBona Loretto F (Maria) stonectr h 10 Rodman 6934R
DiBona Luigi stonectr h 88 Trafford
DiBona Margaret M sten 1359 Hancock R7 r 96 Crescent
DiBona Maria Mrs dry gds 288 Centre r do
DiBona Mary C bkpr r 16 Trescott
DiBona Michael (Mary) r 96 Centre
DiBona Nunziato (Raffaela) clk 47 Wash h 96 Crescent 2235W
DiBona Nunziato (Peppina) granite 218 Willard h 173 Crescent 5826
DiBona Panfilio (Anselma) stonectr h 75 Trafford
DiBona Ralph lab r 80 Miller
DiBona Raymond (Esther) stonectr r 278 Liberty
DiBona Romeo rem to N Y City
DiBona Sabatino (Paulina) stonectr h 53 Trafford
DiBona Sylvio appr 237 Centre
DiBona Tobia (Carmela) stonectr h 51 Trafford
DiBona Vera lndywkr r 53 Trafford
DiCesare Luigi (Mechelina) mach h 99 Roberts
DiCarlo Luco (Rose) shoewkr h 61 Trafford
DiCastro John (Sadie) lab h 138 Sumner
DiCenso Americo (Anna) lab 71 Vernon h 105 Liberty
DiCeseri Albert plstr r 229 South
DiCeseri Ida shoewkr r 229 South
DiCeseri Joseph M (Maria) mason h 229 South 2774R
DiCeseri Laura shoewkr r 229 South
Dickey Allen E r 235 Fayette
Dickey Fred P pntr r 235 Fayette
Dickey George A (Margaret A) fore h 235 Fayette 0943R
Dickie Alexander nightmn 676 Hancock r at Weymouth
Dickie Donald W (M Olive) carp h 51 Everett wd 1
Dickie Elizabeth G clk 1400 Hancock r 58 Federal av
Dickie Harriet E clk 1619 Hancock R14 r 60 Cushing
Dickie Helen T wid Wm h 58 Federal av 1513W
Dickie John W (Granite City Plating Works) rear 16 Granite r 58 Federal av
Dickie John W plater r 58 Federal av
Dickinson Charles E (Catherine H) rpr h 27 Oakland av 0274W
Dickinson Charles R estimater r 21 Edison pk
Dickinson John B (Margaret L) sales 75 Adams h Private Way c Beacon
Dickson Annie wid Samuel D r 38 Arnold
Dickson Wm E (Sadie F) drftsmn h 59 Hamden cir 5254J
Dickson Wm P mach r 59 Hamden cir
DiCroce Ernesto (Dina) gro 68 Sumner and pool 70 do h 96 Glencoe pl
DiCroce Nicholas appr r 96 Glencoe pl
DiDonatis Emidio (Mary) brklyr h 28 Lowe
Diedering Wm (Edith L) rprmn h 97 Campbell 4247J
Diehl Harold E (Helene T) phys 25 Greenleaf h do 0011
Diehl Sylvanus G (Emma M) clk h 88 Brook 2795W
Diem Arthur G (Emma L) acct h 20 Fenno suite 5 1647M
Dienst Frieda C Mrs r 103 Colby rd
Dienst Harry W (Beatrice M) furrier h 103 Colby rd 7219W
Dieterle Roy C (Helen B) h 70 Ruggles 3373J
DiFazio Josephine wid Maurice h 69 S Walnut
Digeso Alphonse auto mech 479 Wash r at Braintree
DiGiacomo Vincent (Isabel) shipyd h 67 Sumner
DiGiulio Nicola (Mary) mldr h 11 Newcomb pl
DiGrassi Anthony (Annie) lab h 259 Quincy av
DiGravio Irma clk r 26 Bway
DiGravio Joseph stonectr 86 Liberty r at Weymouth
DiGravio Loretto (Concetta) mach h 26 Bway
DiGravio Olimpino (Angelina) mach h 60 Germain av
DiJusto Nicolo lab 104 Penn r 58 Phipps
Dill Charles W (Edna D) mgr h 20 Fenno
Dill Emerson R (Blanche B) civ eng h 81 Brook suite 22 0179W
Dill Ernest P (Alice B) eng h 7 Johnson 8148M
Dill Leslie M h 65 Presidents av
Dill Mary A wid Arthur r 54 Wayland
Dillen Sarah C wid Henry r 134 Farrington
Dillman Elsie J r 35 Sachem
Dillon Albert H (Florence L) clk h 59 Campbell 6135 J
Dillon Edward T (Honora) cond 954 Hancock h 40 Field 7872M
Dillon Elizabeth opr h 108 Hall pl
Dillon James carp h 70 Pawsey
Dillon James P Eng 5 h 3 Conant 7285M
Dillon John J (Annie M) eng 276 Quarry h 8 Audrey 7646M
Dillon Joseph (Nellie) letter carrier h 19 Pembroke
Dillon Kathryn A sten 97 E Howard r 177 Marlboro
Dillon Margaret clk h 108 Hall pl
Dillon Mary h 108 Hall pl
Dillon Mary G r 3 Conant
Dillon Patrick (Ellen) lab h 106 Willard 6831J
Dillon Peter J (Matilda G) lab h 18 Montclair av
Dillon Thomas F blksmith 73 Liberty r Pleasant
Dillon Wm F clk 1428 Hancock and filling sta 110 Willard r 106 do
Diloreta Berto student r 60 Baxter
Diloreto Nicola (Vincenzina) boiler rpr h 60 Baxter av
DiMarco Antonio (Josephine) lab h 128 Sumner
DiMartinis Joseph A hlpr r 63 James
DiMartinis Luigi (Elsie) lab h 63 James
DiMatteo Louis R (Florence E) sales h 15 Summer
DiMattio Carmen (Mary) sales 1586 Hancock r 45 Pearl
DiMarzziro Antonio shoewkr r 27 Water
DeMeo Raffaele hlpr 82 Quincy av r 96 Canal
Dimmick H Stuart (Harriet M) sales h 102 Pine 8692W
Dimmick Henry B L mgr h 78 Lincoln av 1812R
Dimmock see Dymock
Dimmock John F (Mary F) rem to Rox
Dimmock Walter G (Margaret V) paymstr h 329 Atlantic 4814W
Dimock Joseph B died Nov 24 1927
Dimock Wm R (Hattie V) archt h 19 Wayland 1576J
DiMonti Giovanni B (Philomena) lab h 71 Pleasant 5557M
DiNardo Antonio (Hilda) coppersmith h 29 Newcomb pl
DiNardo Emideo (Vincenza) lab h 27 Newcomb pl
DiNardo Lorenzo (Concetta) coppersmith h 24 Main
DiNatale Joseph (Mary) shoe rpg 37 Goddard h 76 Rodman
Dineen see Denneen
Dineen C Stewart rem to B
Dineen Catherine (Mrs Jeremiah) died Sept 4 1928

Telephones GRAnite
1857 - 1858 - 1859 - 1860

Southern Artery
and Pond Street

Dineen Clara L Mrs clk 161 Beale h 55 Centre rd
Dineen Ellen Mrs r 12 Plymouth
Dineen George (Clara) auto mech h 55 Centre rd
Dineen Jeremiah opr r 167 Pine
Dineen Jeremiah (Catherine) police City Hall h 31 Grove
Dineen John G clk r 220 Farrington
Dinegan Andrew J (Mary L) leather ctr h 35 Hall pl 1354R
Dinegan Dorothy G student r 35 Hall pl
Dinegan M Louise librarian 642 Adams r 35 Hall pl
Dingwell Ainsley W student r 12 Royal
Dingwell Artemus M (Marion K) phys 64 Faxon rd h do 1514
Dingwell Artemus W shpr h 12 Royal 2360M
DiNicolantonio Nicola (Filomena) firemn h 33 Newcomb pl
DiNicolantonio Sabatino (Antoinetta) lab h 33 Newcomb pl
Dinn James (Mary J) fishermn h 74 Lawn av
Dinneny Thomas H (Cecelia M) publicity director h 147 Brook 7347W
Dinnie Robert (Caroline A) eng h 307 Wash 5738W
Dino Assim (Tito A) h 194 E Howard
Dino Tito A Mrs gro 196 E Howard h 194 do
Dinsfriend Herman (Reba) mgr h 233 South
Dinsmore Catherine N wid Edwin J died Mar 2 1928
Dinsmore Francis E (Cynthia F) sales h 97 Hollis av 0134W
Dinsmore Herbert N (Eva M) U S N h 28 Richfield 3436J
Diodato Francis F mus r 69 Freeman
Diodato Madeline A sten r 69 Freeman
Diodato Theresa M mus r 69 Freeman
Diodato Vincent (Mary E) tlrg B h 69 Freeman 8487 W
Diodato Webster P mus r 69 Freeman
Dion Thomas J (Anna B) phys 59 Cross h do 0020
DiPanfilo Eleanor tchr C J H S r 208 Wash
DiPanfilo Joseph D exp 176 Wash r 178 do
DiPanfilo Louis garagemn 216 Wash r 15 First
DiPanfilo Nazarino (Maria) pres 216 Wash h 208 do 1153
DiPesa Charles E (Ethel M) acct h 12 Greenwood 7470
DiPietro Henri stonectr 3 Nightingale av h 27 Hillside
DiPietro John (Josephina) lab h 23 Hillside
DiPirro Leo lab r 81 Centre
DiPirro Olympia wid Christino h 81 Centre
DiPrisco Theresa wid Antonio h 22 Field
DiRado Nicola (Teresina) auto rpr h 41 Harrington av 4635J
DIRECTORY LIBRARY W A Greenough Co Chamber of Commerce 2 Coddington
DIRECTORY OFFICE W A Greenough Co Will Frank Davis President Four and Six Alden Court Boston At the Sign of the Green "O" For Directory Service Tel HAY 1668 See Advertisement
DiRicco Francesco (Rosina) box mfr h 5 Spring av 7975
Dirksmeier Henrietta clk r 95 Fenno
Dirksmeier Henry C (Sophie M) brush mfr h 95 Fenno 1438W
DiSalvio Carmelo (Marguerita) mach h 154 Sumner
DiSalvio Panfilo (Lena) chauf h 154 Sumner
DiSalvio Tony died Jan 14 1929
Disario Emilio F sculptor 338 Copeland h at E B
DiSciullo Augustine (Flora) cook h 159 Phipps
DiSciullo Joseph appr r 102 Phipps
DiSciullo Vincenzo (Philomena) lab h 102 Phipps 3940R
DiStasio Lucy wid Anthony r 138 E Elm av
DiStefano James (Elizabeth) pntr h 21 Main
DiStefano Pasquala Mrs h 73 Quincy
DiStefano Pasquale (Antonetta) lab h 108 Liberty
District Court of E Norfolk Lawrence W Lyons clk 8 Coddington
DiTocco Antonio (Mary) mason h 18 Lancaster
DiTroia Michael (Nancy) blksmith h 151 Intervale
Dittmer Adolph M (Jane B) tel wkr h 26 Clark 0010
DiTullio Angelo (Rosina) shoewkr h 6 Main
DiTullio Dominick (Angelina) lab h 72 S Walnut
DiTullio Donato (Philomena) lab h 42 Winthrop pk
DiTullio Donato (Antoinetta) mach h 32 Newcomb pl
DiTullio Erminti clk 1177 Hancock r 42 Newcomb
DiTullio Ettore (Mary) confr 39 Temple h 206 Wash 2090J
DiTullio John auto pntg 435 Adams r 5 Union
DiTullio Nicholas (Rose) ins agt 1400 Hancock h at Dor
DiTullio Rocco lab r 121 Sumner
DiTullio Rocco (Rose) ydmn rear 34 Penn h 40 Lancaster 8129
DiTullio Tommaso (Filomena) ydmn rear 34 Penn h 26 Lyndon rd
DiTUNNO GRANITE CO (Pasquale DiTunno) 9 Columbia Tel GRA 5781J See Granite Department
DiTunno Pasquale (Catherine) (DiTunno Granite Co) 9 Columbia h 7 O'Connell av 5793
DiVardo Anthony G barber r 19 Appleton
Divelley Stephen W N clk r 98 Revere rd
DiVito Matteo shipwkr r 77 Union
Dixon Clark L pres 515 Quincy av h at Prov R I
Dixon Dorothy G tchr C J H S r 41 Ferndale rd 2392
Dixon Ernest M (Alice C) riveter h 16 Newbury
Dixon George shipwkr h 15 Quincy av
Dixon George O (Drucilla B) sales h 173 Bellevue rd 4820
Dixon Grace M nurse r 167 Safford
Dixon Hannah C wid John F h 167 Safford
Dixon Harry G ins h 41 Ferndale rd
Dixon Harry L tchr Q P J H S r at Abington
Dixon John P auto mech r 167 Safford 5650R
Dixon Mildred C student r 167 Safford
Dixon Wm C (Marguerite) mgr h 49 Algonquin rd 5351M
Dizney Luther C (Annie I) mldr h 53 Fifth av 4105R
Djerf Amanda wid Oscar died Mar 24 1928
Djerf Anna S clk r 335 Copeland
Djerf Charles clk r 14 Nelson
Djerf Edith clk r 335 Copeland
Djerf Emil (Mary) quarrymn h 218 Granite
Djerf Frederick J student r 14 Nelson
Djerf Gertrude r 218 Granite
Djerf Gunner r 55 Suomi rd
Djerf Hugo r 55 Suomi rd
Djerf Ida wid Peter h 335 Copeland 7276R
Djerf John A ins agt 1458 Hancock R211 r 14 Nelson
Djerf John B r 55 Suomi rd
Djerf John D asst shpr 1495 Hancock r 218 Granite
Djerf John P (Gustava) milk 55 Suomi rd h do
Djerf Oscar H musician h 14 Nelson 4256R
Djerf Wm J opr r 335 Copeland
Djup Carl carp r 102 Upland rd
Doak Mary Mrs h 16 Faxon av
Doane Clarence E (Rowena M) agt h 67 Winthrop av 3473J
Doane Edgar G (Rachel) clk h 79 Franklin av 2655W
Doane Gladys clk r 22 Chester
Doane Ralph I photo engr r 114 Safford
Doane S Gladys clk h 29 Berlin
Doane Warren F badges h 2 W Elm av

ERNEST G. PAIGE
INSURANCE OF EVERY DESCRIPTION
65 Granite St., Quincy. Tel. GRA 5200 87 Kilby St., Boston. LIB 7225

Doane Wm J (Kathleen) carp h 88 Old Colony av 4544
Doane Wm O (Rose A) clk h 23 Highland av 1886W
Dobbins Harvey C (Johanna J) elect h 23 Beacon 4764W
Dobbyn Edward T (Margaret M) drftsmn 114 E Howard h 44 Faxon av 0481J
Dobbyn Nellie wid John T r 112 Brook
Dobele George Wm (Alice) mach h 103 Glencoe pl
Doble Ernest E (Elizabeth) h 150 Cross 0249J
Doble Eunice G r 1330 Furnace Brook pkway
Doble Grace M h 1330 Furnace Brook pkway 0079
Doble Jane V r 1330 Furnace Brook pkway
Doble Kendall D (Dorothy J) treas Pneumatic Scale Corp Ltd 65 Newport h at Milton
DOBLE WILLIAM H (Henrietta W) Pres Pneumatic Scale Corp Ltd 65 Newport av h 24 South 0430
Doble Wm H jr (Elizabeth G) sales h 12 Pilgrim boul 5552W
Dobson David A (Grace H) clk h 133 Marlboro suite 1
Dobson Dorothy D Mrs stencil wkr r 486 Sea
Dobson John A (Lyda J) barber h 18 Wollaston av 3472R
Dobson Susie E sten r 18 Wollaston av
Dockendorf Wm (Mollie) rem to Worcester
Dodd Alfred E (Mary L) fore h 17 Flynt
Dodd E Lightner (Carrie) mgr h 354 E Squantum 2963W
Dodd Wm chauf 33 Weston av r at Dor
Dodds Marjorie E tchr Q H S r at Dor
Dodge Alfred C sales 230 Water r at Weymouth
Dodge Alonzo died June 1 1927
Dodge Arthur N (Mabel F) mgr h 89 Kemper 2541M
Dodge Bessie A Mrs sales 1505 Hancock h 1619 do
Dodge Beulah Mrs h 418 Sea
Dodge Calvin M (Amy) supt h 55 Hamilton av 1973W
Dodge Charles F (Ethel M) sales h 38 Ridgeway rd 4053
Dodge Guy H (Bessie A) autos 835 Hancock h 1619 do suite 40
Dodge James carp r 565 Hancock
Dodge Jessie F Mrs rem to E Greenwich R I
Dodge Newton C (Mildred) rem to New Haven Conn
Dodge Wm E asst mgr r 89 Kemper
Doering Wm A (Mary C) rem to B
Doherty Albert J carp r 46 E Elm av
Doherty Allan assembler r 36 Lawn av
Doherty Anna E wid Neil r 60 Hovey
Doherty Annie wid Bernard r 47 South
Doherty Bernard J (Mary L) eng h 34 Bittern rd 2821R
Doherty Catherine wid Michael clk h 46 E Elm av
Doherty Edward J (Matilda B) linemn h 67 White 5870R
Doherty Eugene G (Annie) carp h 20 Whiton av
Doherty George lab r 30 Lawrence
Doherty George P (Josephine M) sales mgr h 40 Freeman 4011M
Doherty Gerald M (Doris R) ins h 13 Victory av 5770
Doherty James J (Emma G) acct h 45 Davis 5414R
Doherty James P stone ctr r 18 Madison av
Doherty John ptrnmkr r 36 Lawn av
Doherty John E reporter 1163 Hancock r 27 Chestnut
Doherty John J (Annie J) mgr 78 Sagamore h 41 Webster 6223M
Doherty Joseph (Helen) calker h 36 Lawn av
Doherty Joseph jr mtlwkr r 36 Lawn av
Doherty Margaret clk r 174 Independence av
Doherty Mary F sec r 60 Hovey
Doherty Patrick (Catherine) lab h 487 Hancock
Doherty Peter T leawkr r 27 Weymouth
Doherty Philip J (Gladys L) carp r 46 E Elm av
Doherty Philip J (Margaret E) civ eng h 54 Arnold rd 6665W
Doherty Rose A wid John D died Nov 22 1928
Doherty Wm farmer r 1 Bicknell
Doherty Wm D (Frances C) rstr h 76 Edwin 1834M
Doig Harold J (Elizabeth) prntr h 37 Lawn av
Dolan Annie died Sept 19 1927
Dolan Arthur J tchr r 74 Botolph
Dolan Arthur W (Hazel) radio wkr r 104 Sea av
Dolan Bernard J (Nellie J) lab h 8 Abbey rd
Dolan Charles F (Marie L) clk h 104 Sea av
Dolan Edward J lather r 47 Atherton
Dolan Emily h 69 Revere rd
Dolan Frank (Mary A) clk r 104 Sea av
Dolan George L hlpr r 7 Oak
Dolan Harry clk r 20 Prospect av
Dolan Henry F golfer r 74 Botolph
Dolan James L (Ellen G) plmbr 80 Sagamore h 5 Peirce 3093R
Dolan John F var 144 Hancock r 46 Walnut
Dolan John H died Apr 3 1928
Dolan John J (Mary M) rem to Braintree
Dolan John L golfer r 74 Botolph
Dolan Margaret M student r 74 Botolph
Dolan Martin M (Mary A) eng 55 Brackett h 74 Botolph
Dolan Michael A died Oct 25 1927
Dolan Nellie M drsmkr 69 Revere rd h do
Dolan Owen J (Annie) pntr h 20 Prospect av
Dolan Patrick city lab h 46 Walnut 4154J
Dolan Patrick W plstr h 7 Oak 3039J
Dolan Roland P shipwkr r 36 Curtis av
Dolan Theresa J h 56 Copeland
Dolan Thomas h 103 Brackett
Dolan Thomas E (Mary E) lab h 14 Walnut
Dolan Timothy J (Mary) lather h 47 Atherton
Dolan Wm J (Susie L) welding h 33 Edison pk
Doliber Thomas chauf r 19 River rd
Dolimpio Domenico (Domenica) cement wkr h 32 Sumner
Dolliver Ernest W (Josephine A) sales h 6 Albion rd 0281J
Dolson John M (Florence E) mgr h 110 E Squantum
Domina Roy A asst mgr 6 Wash r 44 Chestnut
Dominion Collecting Agency (Charles D Baker) 1535 Hancock R14
Dominy Nathaniel M (Irene M) archt h 120 Clay 6565M
Donaher Bernard G (Mary E) gro 139 Copeland h 289 Common
Donaher Mildred C opr r 92 Gilbert
Donaher W Henry (Mabel D) clo 1559 Hancock h 50 Saville av 5109M
Donaher Wm F jr (Minnie E) mgr h 21 Pearl
Donahue Annie M wid John stitcher r 282 Whitwell
Donahue Daniel J died Oct 19 1928
Donahue Dennis P (Mary) forester h 34 Payne 2216 M
Donahue Frank J (Edith M) clk 47 Wash h 8 Apthorp 4586J
Donahue George sales 15 Saville r at Dor
Donahue Hattie P Mrs nurse h 29 Hilda 4558W
Donahue J Stanley lwyr h 130 Russell 5346W
Donahue Madeline C sten r 8 Apthrop
Donahue Margaret J wid John F r 130 Russell
Donahue Michael (Mary K) mach h 11 Rawson rd 2464W
Donahue Phyllis tel opr r 34 Payne
Donahue Richard sales 5 Beale h at Dor
Donahue Thomas J mach r 11 Rawson rd

MANGANARO MUSIC AND FURNITURE CO., INC.
FURNITURE — PIANOS — RADIOS — VICTROLAS ORTHOPHONIC
Sheet Music — Carpets and Rugs — Ranges
1554-56 Hancock St. Tel. Granite 3111-R

Donahue Wm J (Alice) sales h 81 Brook suite 12
Donahue Wm J (Alice M) splicer h 60 Pilgrim pkway 4026M
Donald Albert r 55 Pleasant
Donald Elizabeth wid Wm ldgh 26 Chestnut
Donald Harry auto pntr 245 Independence av r at Braintree
Donald Wm M mach r 26 Chestnut
Donaldson Lucy W Mrs sten 97 E Howard r 33 Cottage av
Donati Maria E wid Joseph h 264 Liberty
Doncaster George S (Ina J) carp h 109 Nightingale av
Donde Max (Rebecca) shoes 565 Wash h 33 Arnold
Dondero Lillian C wid John A h 64 Presidents la 3150
Donelan Paul h 81 Brook suite 11
Donlan Martin E (Josephine A) sales h 33 Ruggles 3821
Donlay Charles H auto mech r 40 Edison pk
Donlay John F (Grace) exp h 80 Chickatabot rd 3987
Donlay M Florence demonstrator r 40 Edison pk
Donlay Sadie F clk 430 Hancock r 40 Edison pk
Donlay Sarah wid John J h 40 Edison pk
Donlin Edward J (Mary A) joiner h 14 Hall pl
Donlin Thomas J (Edith A) fore 97 E Howard h 64 Glendale rd 5895J
Donlin Thomas W student r 64 Glendale rd
Donna Harlie F (Matilda) ptrnmkr h 25 River wd 6
Donna Medie J (Catherine E) barber 295 Newport av 28 Newbury
Donnan Gordon S (Christina L) bkpr h 117 Willow 1909R
Donnell Arthur F (Hazel D) sales h 37 Verchild 0779M
Donnellan Edward F (Emma E) sales h 48 Littlefield
Donnellan Edward F jr adjuster r 48 Littlefield
Donnellan Frederick G adjuster r 48 Littlefield
Donnellan James A (Irene G) clk B h 132 Palmer 2359W
Donnellan Ruth V nurse r 48 Littlefield
Donnellan Thomas G (Winifred A) adv h 8 Oakwood rd
Donnelly see Donlay
Donnelly Daniel J brakemn r 15 Bowdoin
Donnelly Harold oiler r 15 Bowdoin
Donnelly Hugh F (Eva G) supt h 2 Swan rd
Donnelly Joseph toolmkr r 11 Chesley pl
Donnelly Leonard (Doris) shpr h 25 Sterling
Donnelly Wm clk r 15 Bowdoin
Donoghue John A (Kathryn C) bus agt h 135 Sea av 1774J
Donohue Edward lab r 29 Payne
Donohue Edward C (Ellen R) mach h 174 Farrington 3815W
Donohue James (Margaret A) fore h 182 Beach 1614 J
Donohue Joseph L carp r 182 Beach
Donohue Michael (Mary K) mach h 11 Rawson rd
Donohue Mildred J teller r 182 Beach
Donough Michael J died Aug 22 1928
Donovan see O'Donovan
Donovan Alfred W (Mary) shoe mfr h 242 Adams 6853
Donovan Annie T tchr C J H S r at Belmont
Donovan Arthur R student r 16 Willow av
Donovan Arthur T (Mary) shoectr h 2 Ellerton rd
Donovan Catherine opr r 60 Hudson
Donovan Catherine F sten r 108 Hollis av
Donovan Catherine T Mrs butterflies 8 Felton h do
Donovan Daniel A (Virginia M) adv h 337 Billings rd 5645W
Donovan Daniel F (Coughlin & Donovan) 1507 Hancock h 21 Dysart 6866
Donovan Daniel P prntg 30 School r 60 Hudson
Donovan Ernest L (Effie M) fore 60 Vernon h 93 West
Donovan Ernest L jr r 93 West
Donovan Esther L sten r 18 Hunt
Donovan James died June 19 1928
Donovan James M chauf r 47 Warwick
Donovan James P (Leona) fore h 29 Clarendon 8357M
Donovan Jeremiah pkr r 257 Newbury av
Donovan Jeremiah J (Gertrude E) sales h 133 Billings rd
Donovan Jeremiah W (Catherine T) real est 8 Felton h do
Donovan John C (Ella M) purch agt h 108 Hollis av 4434M
Donovan John F (Sarah) hlpr h 2 Baxter pl
Donovan John J (Emma J) sales h 16 Willow av 8291 M
Donovan John N r 26 Hill
Donovan John T hlpr r 268 West
Donovan Joseph L (Lena L) supt h 44 Narragansett rd
Donovan Josephine M sten r 108 Hollis av
Donovan Katherine M nurse r 8 Felton
Donovan Lawrence C (Catherine V) comp h 18 Richie rd 0885W
Donovan Lawrence E (Eugenie E) ironwkr h 362 Manet av
Donovan M Gertrude sten r 138 Davis
Donovan Margaret M A student r 8 Felton
Donovan Mary A r 21 Dysart
Donovan Mary A wid James h 268 West
Donovan Michael F (Edith A) police 442 Southern Artery h 18 Hunt 0573W
Donovan Minnie E tchr Lincoln sch h 60 Hudson 6556W
Donovan Paul A (Sarah F) rem to Dor
Donovan Raymond (Eva) sales h 97 Butler rd
Donovan Richard h 75 Cliff 3541M
Donovan Sigsbee (Eva A) estimator h 10 Mound
Donovan Thirza M r 18 Hunt
Donovan Thomas driver 230 Fenno r do
Donovan Timothy J (Evelyn M) elect h 41 Cherry 0178J
Donovan Timothy J (Adelia V) sub letter carrier h 35 Bittern rd
Donovan Wm F (Anna A) civ eng h 204 Kendrick av 8650
DONOVAN WM T (Grace L) Real Estate and Insurance and Auctioneer Room 22 Adams Building 1364 Hancock Tel GRA 5800 h 22 Upland rd Tel GRA 2924W See Real Estate Department
Donovan Zita clk r 2 Baxter pl
Donovan Zua W wid Joseph r 99 Assabet rd
Dooley Thomas F died Nov 17 1927
Dooling Wm J (Rachel M) tchr h 166 Davis 7141M
Doolittle A Nelson (Violet M) automotive equipment B h 6 Flynt 0036W
Doolittle Isaac L (Mary L) mgr h 187 Wilson av 3415M
Doran Daniel H (Mary) capt police 442 Southern Artery h 13 Spring av 3343
Doran Frederick J (Genevieve) auto mech 1125 Hancock h 78 Suomi rd
Doran Mary M clk r 13 Spring av
Doran Sarah wid Daniel r 56 Gass pl
Doran Thomas J (Flore) lab h 13 Kent

PUBLISHERS' ACCOUNTS SOLICITED
THE COURT COLLECTION AGENCY
COLLECTIONS MADE EVERYWHERE
Rear 31 Cambridge St. Tel. Hay 1668 Boston, Mass.

DORCHESTER AWNING CO INC Awnings and Tents 1548-1558 Dorchester av Dorchester Tels TAL 9260-61-62 See Awnings & Tents Dept
Dorey George W ins agt 1400 Hancock r at E Braintree
Dorflinger Grace T tchr S J H S r 144 Winthrop
Dorgan Catherine wid Patrick died Oct 28 1928
Dorgan Robert R (Mary C) var h 127 Brook 1292M
Doring Ernest C (Margaret V) ptrnmkr h 48 Hamilton av 6782M
Doring George B (Annie) stage mgr h 126 Faxon rd 2516W
Doring George F police r 126 Faxon rd
Doring Stanley M sales r 126 Faxon rd
Dorlay George L (Anna M) carp h 458 Wash
Dorlay John F (Mary E) firemn h 76 Bway 4494J
Dorlay John H (Sarah J) planer h 8 Ring av
Dorley Arthur F (Annie L) gro 32 River h 2 Thompson 1352W
Dorley Daniel J (Georgiana) carp h 1 Thompson
Dorley Dolly Mrs sales 1465 Hancock r 36 River
Dorley Esther sten r 34 River
Dorley Frank L (Irma J) fish h 36 River
Dorley Irving rem to Calif
Dorley John F chauf Eng 3 h 76 Bway
Dorley Mabel E sten r 31 Euclid av
Dorley Mary E wid John E h 31 Euclid av
Dorley Michael (Mary) carp h 34 River 2466R
Dorley Wm J (Lillian) meats 284 Billings rd h at Weymouth
Dorley Wm M (Lavinia E) fish 36 River h do 1085W
Dorn John A (Lillian) clk h 62 Prospect av 1677W
Dorothy Eugene shipwkr h 20 Whiton av
Dorothy Quincy House erected 1636 Hancock cor Butler rd 5117J
Dostie J Wm (Hazel M) sales h 10 Cranch 7658R
Doten Doris A student r 98 Willow
Doten Flora L wid Wm G h 101 Elm av 3633W
Doten John G (Jeanette B) mgr h 98 Willow 2537W
Doten Lewis C (Alma) sales h 6 Johnson av 3035M
Doty Bradford (Constance) sales h 250 Furnace Brook pkway 7939M
Doty Mary sten r 152 Holbrook rd
Doucet Wm (Louise) int decorator h 111 Atlantic
Doucett George L calker r 85 Edison pk
Doucett Mary r 1 Sea
Doucette Amy M wid Leon h 25 Des Moines rd
Doucette Edna M r 25 Des Moines rd
Doucette Eugene E (Elizabeth) auto rpr h 50 Standish rd 1739M
Doucette J P ins agt 1458 Hancock R211 r at E Braintree
Doucette Jeremiah woodwkr r 50 Standish rd
Doucette John P (Winifred M) stm ftr h 86 Cliff 6743M
Doucette Leon died Apr 30 1928
Doucette Philip A clk r 25 Des Moines rd
Doucette Victor lab r 23 Watson ter
Dougherty Albert R (Lillian J) mgr 48 Billings rd h 147 Wilson av
Dougherty Annie A Mrs r 47 South
Douglas Catherine W artist r 20 Freeman
Douglas David P (Nettie W) plstr h 20 Freeman 5689W
Douglas Dorothy Y M clk r 20 Freeman
Douglas Elizabeth M tchr r 9 Francis av
Douglas Frank (Elizabeth) fore 19 Saville h 62 Quarry
Douglas James driller r 49 Pond
Douglas James (Sarah) lab h 49 Pond
Douglas Lillian clk r 20 Freeman
Douglas Sarah clk 1455 Hancock r 49 Pond
Douglas Thomas (Sarah) fore h 58 Brook rd 8161M
Douglass Christie M died July 15 1928
Douglass Evi M drsmkr h 109 Belmont 3025M
Douglass George G rem to Marathon N Y
Douglass George R (Jennie B) testmn h 10 Bromfield 0187M
Douglass Hammond E (Etta M) shipftr h 5 Berkeley
Douglass Helen G clk r 10 Bromfield
Douglass Lloyd B student r 10 Bromfield
Douglass Robert G eng r 10 Douglass
Douglass Thomas W jr (Margaret B) tmstr h 3 Interval
Doull John W (Mary C) doormn 440 Hancock h at E B
Douse Arthur T (Hazel G) bldr h 97 Quincy Shore resv 8508
Douse Charles V (Lillian L) real est 273 Billings rd h do 4480W
Dovell Helen M rivet sorter r 409 Furnace Brook pkway
Dovell Helena L wid Paul L h 409 Furnace Brook pkway
Dovell John E mason r 409 Furnace Brook pkway
Dow Cecil W (Catherine I) yardmn 62 Newport av h 19 Landers rd
Dow Emma L wid Frank A died Oct 22 1927
Dow Henry B (Nellie A) mach h 32 Willow av
Dow John M (Margaret R) collr h 89 Atlantic
Dow Kenneth R (Jane E) mach h 35 Rawson rd
Dowd Charles E (Anne T) furn 349 Newport av h 345 do
Dowd Charles H (Florence G) prod h 137 Bromfield 3943
Dowd Francis X (Marie A) clk h 519 Quincy Shore resv
Dowd John J (Isabel) pntr h 32 Curtis av
Dowd Marie A Mrs rstr 519 Quincy Shore resv h do
Dowd Marion F bkpr 1428 Hancock r at Weymouth
Dowd Mary r 22 Albion rd
Dowd Thomas M (Florence M) shoectr h 34 Apthorp
Dowd Wm H (Anna T) plmbr h 335 Wash
Dowding Leonard E (Louise) mech eng h 10 Wadsworth 4208W
Dowell Harry appr r 29 Ellerton rd
Dowell Lemuel (Edith M) driller h 29 Ellerton rd
Dowell Lemuel jr hlpr r 29 Ellerton rd
Dower Nicholas died Aug 15 1928
Dowling Arthur P clk r 42 Curlew rd
Dowling John J (Anna M) pkr 118 Old Colony av h 133 Beale
Dowling John J (Caroline S) auto rpr h 42 Curlew rd 8303J
Dowling John T (Doris C) rem to Weymouth
Dowling Martin B (Mildred M) tel installer h 63 Madison av 4875J
Downer John P died Sept 8 1927
Downer Maude C dom r 33 Bass
Downer Walter N (Mary A) clk h 92 Farrington
Downes James F (Josephine T) shpr h 4 Gordon
Downes Theresa Mrs h 16 Oneida
Downey Edward J (Rose C) ins 1419 Hancock R9 h 103 Fenno 7660
Downey James P opr r 66 Hancock
Downey John R (Johanna C) shpr h 66 Hancock
Downey Joseph M (Katherine L) rem to Milton
Downey Ralph S (Vida L) mech eng h 20 Hovey 3427 W
Downing Edward E (Grace S) clk h 505 Newport av
Downing Harry H (Frances M) eng h 13 Vane
Downing Irving G (Pauline R) h 42 Victoria rd
Downing John died Feb 22 1928
Downing Thomas F died Apr 20 1927

CHRYSLER CARS -- FARGO TRUCKS
CENTRAL GARAGE, C. W. HODGKINSON
254-260 Washington St., Quincy Tels. Granite 1035-W - 8035

Downing Timothy J (Matilda C) janitor 37 Wash h 47 Gay 7726
Downs Amy C wid Charles F r 41 Gay
Downs Percy L (Eva F) supt h 49 Wollaston av 2473 M
Downs Walter B (Violet S) sales 100 Quincy av h 41 Gay
Downton Wm (Mary) boiler mkr h 19 Richard
Doyle Alexander D (Margaret M) plater h 73 Arnold
Doyle Annie M r 82 Cliff
Doyle Arthur J student r 73 Arnold
Doyle Arthur R (Dorothy P) auto rpg h 101 Farrington 7751M
Doyle Beatrice H bkpr 1435 Hancock r 2 Ballou
Doyle D linemn 1535 Hancock r at Dor
Doyle Daniel (Edith) sales h 39 Richie rd
Doyle Daniel A (Marion E) carp 56 Oakland av h do 7467
Doyle David F (Mary A) rigger h 69 Germain av
Doyle Dorothy C r 2 Ballou
Doyle Edmond W (Grace F) mgr 245 Atlantic h 355 Manet av 1988W
Doyle Edward J stained glass wkr r 68 Elm
Doyle Edward T ins agt 1535 Hancock R13 r 2 Ballou
Doyle Edward V (Annie J) prntr h 40 Appleton 4682 M
Doyle Electric (Wm J and Lawrence J Doyle) contrs 29 Copeland
Doyle Ella Q r 49 Presidents av
Doyle Frank curate St Joseph R C Ch 550 Wash r 556 do
Doyle Frank A (Annie) sales h 48 Appleton
Doyle Frank M v-p 25 School R1 h at J P
Doyle Frank W (Margaret I) optician h 73 Botolph
Doyle Grace E bkpr 50 Brooks r 2 Ballou
Doyle James E prntr r 40 Appleton
Doyle Jerome W (Ethel D) photo engr h 3 Utica 3158
Doyle John P hlpr r 94 Crescent
Doyle Joseph pharm 1397 Hancock r at Dedham
Doyle Joseph J (Margaret) auto mech h 70 Lenox
Doyle Julia B wid Mark H h 6 Bromfield
Doyle Katherine B treas 41 Baxter h 68 Elm
Doyle Lawrence J (Doyle Electric) r 149 West
Doyle M Alice clk 1435 Hancock r 390 Wash
Doyle Margaret wid John h 94 Crescent 3605W
Doyle Margaret B r 63 Payne
Doyle Mark A clk r 94 Crescent
Doyle Mary C r 48 Appleton
Doyle Maude V wid Joseph h 390 Wash
Doyle Michael J sales 1535 Hancock R13 h at Brockton
Doyle Patrick J driver r 94 Crescent
Doyle Richard sales 75 Adams h at Dor
Doyle Thomas (Mary B) ins agt 1535 Hancock R13 h 2 Ballou 1738
Doyle Thomas F asst supt h 49 Presidents av 3020W
Doyle Viola M waitress r 390 Wash
Doyle Walter H drftsmn h 82 Cliff 6743R
Doyle Wm wrecker 500 Wash h Bway
Doyle Wm J (Doyle Electric) r 149 West
Dragon Arthur J (Dorothy E) buyer h 56 Freeman 7154W
Draheim August E (Ellen G) firemn h 11 Herbert rd 7921W
Draicchio Biagio lab r 28 Lyndon rd
Draicchio Louis (Amelia) shoe rpr 8 Saville h 28 Linden rd
Draicchio Michael (Fannie) lab h 12 Chubbuck ct
Drake Arthur W (Grace L) eng h 7 Agawam 6093M
Drake Arthur W jr contr 7 Agawam r do
Drake Chester R (Mabel L) clk h 333 Highland av 1881W
Drake Curtis auto mech 216 Wash r 7 Agawam
Drake David J carp r 39 Chestnut
Drake Earl A (Hazel C) mach h 106 Montclair av 6378W
Drake Edna wid Wm A seam r 13 Vane
Drake Edward mus instruments r 7 Agawam
Drake Esther A wid John E h 119 Upland rd 0834W
Drake Frank E (Marion C) mgr h 24 Janet rd 8370W
Drake Harry M (Marie) rem to Braintree
Drake Howard L (Edith G) rem to Braintree
Drake Marie F Mrs gifts 1535 Hancock R12 h at Braintree
Drake Ralph carp r 7 Agawam
Drake Rose E clk 1364 Hancock R24 r 119 Upland rd
Draper Clayton H (Edith M) shipftr h 44 Edison pk
Draper Fred D (Lena B) sales h 341 Highland av 1554W
Draper James E (Fay M) landscape designer h 78 Lincoln av 3165R
Drennan Henry W pntr r 74 Sixth av
Dresser Ethel H wid Robert N h 73 Kemper 0561R
Dresser Fred W (Marguerite L) photo h 59 Holyoke 0095W
Dresser Muriel A designer r 51 Warren av
Dresser Paul C canoe rental r 16 Ridgeway
Dresser Philip S (Ida C) collr 57 Federal av r at Holbrook
Dresser Wm R clk r 73 Kemper
Drevidson Wesley cook r 30 Woodward av
Drew Arthur E (Deborah L) h 219 Farrington
Drew Bert L died May 8 1928
Drew Charles A (Abbie B) clk h 20 Merrymount av 4403M
Drew Clara P student r 219 Farrington
Drew Effie A wid Charles F r 39 White
Drew Eleazer F (Ida M) ins h 32 Hamilton cir 4164
Drew Eloise Mrs h 245 Billings rd 1092J
Drew Ethel C Mrs confr h 116 Sagamore
Drew Frances H Mrs phys 26 Adams h do
Drew George E dept mgr h 210 Arlington 7669M
Drew George K (Louise H) dept mgr h 210 Arlington 7669M
Drew Hilda C student r 142 Willow
Drew Hilda L treas r 26 Adams
Drew Loring P clk 1 Copeland r 20 Merrymount av
Drew Louise H Mrs organist h 210 Arlington
Drew Maria E phys 39 Newbury av h do 0774
Drew Marion L student r 142 Willow
Drew Samuel T (Emily C) civil eng h 68 Piermont 6052W
Drew W Hawthorne (Grace E) mortician h 142 Willow 2331
Dreyer Bertha wid Louis r 56 Hamilton av
Dreyer Philip (Ethel) plmbr 6 Brook h 56 Hamilton av 6782R
Dreyfus Harry (Ella) junk 294 Water h do 1718W
Drinker Ella McK wid Richard h 200 Presidents la suite 17 2507R
Drinker Richard C died Nov 5 1928
Driscoll Andrew M (Mary L) sales h 40 Bradford
Driscoll Arthur E (Jeanette M) fore h 46 Ellington rd 2257W
Driscoll Catherine wid Michael h 366 Hancock
Driscoll Clarence J (Isabel A) chauf h 4 Euclid av
Driscoll Daniel H treas 46 Franklin r 20 Guild
Driscoll Elizabeth sorter r 33 Rogers
Driscoll Francis C r 4 Faxon rd
Driscoll Francis L (Annie L) sales h 114 Billings rd 4515W

THE COURT COLLECTION AGENCY
PUBLISHERS' ACCOUNTS A SPECIALTY
MONTHLY SETTLEMENTS
Rear 31 Cambridge St. Tel. Hay 1668 Boston, Mass.

Driscoll Gertrude P sten r 20 Guild
Driscoll Herbert B constable City Hall R5 r 65 Adams
Driscoll James C (Anna) chauf r 4 Euclid av
Driscoll Jeremiah rem to Newton Centre
Driscoll John J (Sarah) boilermkr h 67 Baxter av 1096R
Driscoll Joseph F clk r 20 Guild
Driscoll Joseph J (Mary C) drftsmn h 156 Wilson av
Driscoll Mary A wid Cornelius r 4 Faxon rd
Driscoll Mary E wid Daniel F h 20 Guild 3490
Driscoll Mary E wid John P h 4 Faxon rd 7280M
Driscoll Mary E wid Patrick W h 65 Adams 4081J
Driscoll Mary V sec r 4 Faxon rd
Driscoll Robert A (Hazel L) ins h 166 Elliot av
Driscoll Stephen G (Mabel E) pipefitr h 75 Walnut
Driscoll Thomas D died Nov 4 1927
Driscoll Walter (May) sales h 40 Billings
Driscoll Wm E sales r 4 Faxon rd
Drislane E Gertrude tchr Coddington sch r 154 Presidents la
Driver Joseph E (Eleanor H) wool grader h 269 Farrington 8555M
Drohan Annie T wid Edward F (E F Drohan Co) h 10 Crescent 7437W
Drohan Arthur V (E F Drohan Co) r 10 Crescent
Drohan E F Co (Mrs Annie T Arthur V and Herman J Drohan) var 264½ Copeland
Drohan Herman J (E F Drohan Co) r 10 Crescent
Drohan John lab h 282 Common
Drohan Joseph F (Rose M) mach h 22 Federal av 2968W
Drohan Mary (Mrs John) died Jan 6 1929
Drohan Walter F lab r 59 Furnace av
Drohan Walter H (Grace M) sales h 12 Montclair av 0763
Drohan Walter J rem to Milton
Drown Carleton O (Helen) filling sta 24 Quincy av h 39 Greenleaf 5149M
Drown Dorothy clk r 39 Greenleaf
Drown Frederick J mgr 17 Wharf h at Weymouth
Druckenmiller George clk r 116 Upland rd
Druckenmiller George firmn 1463 Hancock r 32 Bigelow
Druley Waldo P (Eugenia L) rem to Pittsburg Pa
Drummond David T (Helen W) fore 41 Liberty h 85 Pleasant 6836W
Drummond Edward W instr h 40 Park la
Drummond Ellen wid Richard r 40 Park la
Drummond Gordon W clk r 19 N Central av
Drummond John W asst mgr h 29 Saville
Drummond Patrick G (Elsie) drftsmn h 19 N Central av
Drury Arthur A clk r 17 Waban rd
Drury Eleanor M rem to Providence R I
Drury Ella W clk r 17 Waban rd
Drury John H (Winifred) clk h 17 Waban rd 7454M
Drury John H jr sales r 17 Waban rd
Drury Oscar E (Jessie L) rem to Providence R I
Drury Warren T (Rita) elect h 53 Greenleaf 6774
Dryer Louis died Sept 6 1928
Drysdale Charles chauf 37 Wharf r at S Braintree
Drysdale Edith r 1 Sea
Drysdale George H (Elsie) chauf h 94 Brackett
Drysdale Mary Mrs r 12 Elm pl
Duane Catherine E fore h 5 Railway 1728M
Duane Herbert T wrecker 500 Wash r 15 Curtis av
Duane James A chauf 500 Wash r 15 Curtis av
Duane John F driver 500 Wash r 15 Curtis av
Duane John J (Mary C) wrecker 500 Wash h 15 Curtis av 5383
Duane Wm J wrecker 500 Wash r 15 Curtis av
Dube Herman P (Viola E) elect h 49 Brockton av
Dube Leila F Mrs (Granite General Hospital) 1072 Hancock h do
Dubin Jacob (Sarah) rem to B
Dubois Victor P (Helen G) violin mkr h 19 Lincoln av 8014W
Ducette Leon died Jan 1928
Ducey Bessie D Mrs sec r 161 Grand View av
Ducey David F insp 114 E Howard h 106 Elm
Dudley Charles W r 36 Rawson rd
Dudley Harry T (Helen J) clk h 130 Billings 7667W
Dudley Hildreth S (Iva) hlpr h 77 Baxter av
Dudley Jennie M wid Lyman D h 63 Holmes
Dudley Lyman D clk r 99 Beach
Dufault Edmund (Ernestine) barber 121 Montclair av h Hancock
Duff Albert A (Gertrude) auto mech h 7 Bell
Duffus Peter G (Mary G) mgr 644 Adams h 651 do
Duffy Annie M clk r 487 South
Duffy Arthur J sales r 65 Common
Duffy Frank J (Josephine A) bkbndr h 351 Manet av
Duffy Henry F porter 69 Madison r 7 Albion rd
Duffy Henry J (Helen E) appraiser h 20 Johnson 7106M
Duffy John P police 442 Southern Artery h 7 Albion rd 2708J
Duffy John P jr (Mabel G) police 442 Southern Artery h 21 Merrymount rd
Duffy Marjorie A maid r 52 Apthorp
Duffy Mary A clk r 487 South
Duffy May A sten r 27 Berkeley
Duffy Michael J (Mary B) ironwkr h 487 South 0411 J
Duffy Patrick J (Delia T) lab h 52 Ratchford
Duffy Ralph plmbr 58 Woodbine r at Hingham
Duffy Thomas E clk r 52 Ratchford
Duffy Thomas J (Ruth) police 442 Southern Artery h 208 Federal av 3847R
Dugan Edward clk 1620 Hancock r 1220 do
Dugan Henry M (Mary) sales h 23 Glendale rd 5016 M
Dugan James J (Sue P) lea h 66 Monroe rd
Dugan O Henry (Katherine F) sales h 25 Glendale rd 5016W
Dugas Annie wid Luke r 171 Phipps
Dugas Ethel Mrs sec 17 Saville R5 h 179 Upland rd
Dugas John auto mech 708 Adams r at E Braintree
Dugas Walter T (Ethel) elect eng h 179 Upland rd
Duggan Ambrose (Duggan Bros) r 29 Oak av
Duggan Bros (Ambrose and Francis) auto garage 131 Hancock
Duggan Bros Taxi Service (Cornelius F and Patrick J) Quincy Depot
Duggan Catherine T sorter r 44 Madison
Duggan Charles elect r 15 Holmes
Duggan Clara M h 165 Hancock 8599W
Duggan Cornelius F (Marjorie) (Duggan Bros Taxi Service) h 43 Baxter av
Duggan Cornelius M (Mary E) meter rdr City Hall R3 h 15 Holmes
Duggan Elizabeth clk r 3 Bradford
Duggan Elizabeth C h 44 Madison
Duggan Elizabeth F opr r 165 Hancock
Duggan Ellen L nurse r 15 Holmes
Duggan Frances G r 117 Atlantic
Duggan Francis (Duggan Bros) r 29 Oak av
Duggan James A tmstr r 60 Madison
Duggan James F (Catherine) meatctr h 29 Oak av 326W
Duggan James J clk r 29 Oak av

Pompeo Motor Sales, Inc.
Oakland and Pontiac
494 WASHINGTON ST.
QUINCY, MASS. Granite 7300

Duggan John A lwyr 17 Saville R8 h 117 Atlantic 4691J
Duggan John J (Gertrude L) chemist h 216 Holbrook rd
Duggan John J (Helen F) mach h 17 Plymouth 2048M
Duggan Marie J clk r 29 Oak av
Duggan Mary clk r 22 Chester
Duggan Mary sten r 29 Berlin
Duggan Mildred F tel opr r 3 Bradford
Duggan Patrick J (Ellen G) (Duggan Bros Taxi Service) h 17 Holmes 3300
Duggan Thomas S (Mary) mgr 14 Cottage av h 102 Glendale rd 5220
Duggan Wm E (Jennie M) coatctr h 3 Bradford 1015 J
Duggan Wm G (Mary A) firemn h 8 Mechanic 1418M
Duley Eleanor I student r 38 Beach
Duley Frederick R (Jennie S) cocoa h 38 Beach 5370
Dulisse Olindo lab r 132 Liberty
Dulittle Eilene nurse 111 Warren av
Dullea Jeremiah C (Mary C) clk N Y N H & H h 54 Madison
Dumais Agnes M opr r 6 Bates av
Dumais Georgianna E wid Octave h 6 Bates av
Dumas Harriet L Mrs r 273 Willard
Dumas Paul N (Yvonne M) mgr h 256a Holbrook rd
Dumont Ethel F wid Edward sec h 12 Clark
Dumont Helene F nurse r 12 Clark
Dunbar Albert E driver 24 Vernon r 44 N Payne
Dunbar Charles C (Clara) elect h 36 Hudson 7279M
Dunbar Charles W (Eva E) asst mgr h 148 Elliot av 4047M
Dunbar Charles W (Esther) tmstr rear 34 Penn h 10½ Intervale
Dunbar Edwin C (Florence A) fore h 45 Hamilton 5810
Dunbar George H h 21 Abbey rd
Dunbar George P (Anna S) surveyor 62 Pond h 20 Elm av
Dunbar Helen S r 21 Abbey rd
Dunbar James H blksmith r 44 N Payne
Dunbar Lizzetta r 15 Clive
Dunbar Mary wid Charles h 36 Hudson
Dunbar Olive M sorter r 44 N Payne
Dunbar S Elizabeth r 102 Granite
Dunbar Sydney G treas 4 Hayward h at N Weymouth
Dunbar Walter H (Charlotte A) prntr 14 Maple h 57 Coddington 5408M
Dunbar Wm R (Minnie) hlpr 30 Liberty h 44 N Payne 6331M
Duncan Alan C (Hilda B) mgr h 162 Safford 5937J
Duncan Cecil T (Henrietta M) druggist 571 Wash h 308 Farrington 0469M
Duncan Charles A (Gertrude F) clk h 31 Mayflwer rd
Duncan Charles E (Mary H) stockmn h 105 Faxon rd 4619J
Duncan Charles P lab r 104 Hancock
Duncan Christina Mrs cook 387 Hancock h 60 Farrington
Duncan Ellen H wid George nurse r 186 Wilson av
Duncan James (Lillian M) h 25 Gilmore
Duncan James (Margaret) plmbr h 76 Bway
Duncan James (25 Gilmore) died Sept 14 1928
Duncan James W (Alice L) elect h 34 Pilgrim boul 2793
Duncan Jessie M clk r 104 Hancock
Duncan John (Isabella) eng h 20 Eliot 7133M
Duncan Lawrence D tool clk r 15 Burns av
Duncan Lawrence D jr (Marion G) acct 97 E Howard and sec 1359 Hancock R3 h 59 Samoset av 7986J
Duncan Margaret Mrs clk 1535 Hancock r 76 Bway
Duncan Mildred C h 14 Russell
Duncan Ralph P clk r 308 Farrington
Duncan Thomas (Christina) clk h 60 Farrington
Duncan Vincent S student r 308 Farrington
Duncan Walter (Marjorie E) sta eng h 186 Wilson av 3426J
Duncan Wm attndt 100 Hancock r 104 do
Duncan Wm (Ellen B) plmbr h 104 Hancock
Duncan Wm jr chauf r 104 Hancock
Duncanson Oliver D clk 15 Beale r 67 Hamden cir
Duncanson Wm D (Jennie T) watchmn h 67 Hamden cir 2836R
Dunderdale Daniel H (Anna G) prsmn h 259 Newbury av
Dunfey John h 49 Hovey
Dunford Frederick adv writer 1163 Hancock h at Brockton
Dunham Alice R student r 56 Spear
Dunham Arthur H carrier 47 Wash and garage rear 1290 Sea h 30 Sea av 1774W
Dunham Arthur H furn mvr 14 Granite r 56 Spear
Dunham Dorothy P clk r 56 Spear
Dunham George (Mabel) ins h 115 Elm
Dunham George H (Mary E) 954 Hancock h 56 Spear
Dunham George W sales r 56 Spear
Dunham Horace W died Feb 8 1928
Dunham John E sales r 27 Prospect av
Dunham Mabel wid Horace sales r 55 Cushing
Dunham Mary E waitress 1277 Hancock r 56 Spear
Dunham Nancy L Mrs h 15 Seagull rd
Dunham Robert msngr 1400 Hancock r 27 Prospect av
Dunham Samuel G (Susanne) pastor Wollaston Unit ch h 27 Prospect av 7898
Dunham Virginia M clk r 55 Cushing
Dunham Walter A (Louise) elct eng h 47 South 7182
Dunham Wilton A (Addie L) real est 535 Sea h 17 Seagull rd 1683
Dunkerley George A (Thelma) mach h 87 Curtis av
Dunlavy Frank J (Katherine R) carp h 190 Pine 0189M
Dunlea Florence E sten R2b City Hall r 49 Pilgrim pkway
Dunlea Frank E chauf r 49 Pilgrim pkway
Dunlea Leo C (Mabel I) hosemn Eng 3 h 47 Pilgrim pkway 7290M
Dunlea Marian B clk r 49 Pilgrim pkway
Dunlea Mary E Mrs h 49 Pilgrim pkway 7354W
Dunlea Walter J shipftr r 49 Pilgrim pkway
Dunley John J (Eleanor C) rem to N Easton
Dunmore Harry W (Ruth A) letter carrier h 35 Flynt 3947J
Dunn Alice tchr B h 508 Wash
Dunn Arthur A gdnr r 508 Wash
Dunn Arthur E (Dunn Bros) r 19 Dunns Hill rd
Dunn B Marie wid James E h 97 Whitwell 4123W
Dunn Bessie tel opr r 15 Hill wd 4
Dunn Bessie Mrs shoewkr h 15 Hill wd 4
Dunn Bros (James S Columbus H John F Arthur E and Peter E) prod 19 Dunns Hill rd
Dunn Catherine B wid James P h 1 Edwards
Dunn Columbus H (Dunn Bros) h 19 Dunns Hill rd
Dunn Doris M Mrs beauty shop r 33 Standish av
Dunn Edward J (Jennie R) claim agt h 130 Upland rd 4419J
Dunn Edward L (Amy H) sales h 2 Sachem pk 4035 W
Dunn Edwin M carp h 253 Newport av
Dunn Elizabeth N city auditor R21 City Hall r 97 Whitwell

SOUTH SHORE BUICK CO.
F. J. WILDES, MGR.
BUICK SALES AND SERVICE
HANCOCK & ADAMS STS., QUINCY
TELS. GRANITE 4521-4522

Dunn Frances J r 618 South
Dunn Francis (Hattie C) pntr h 26 Ruggles 3616J
Dunn Frank L carp h 52 Shed 1686
Dunn Frank L (Rose M) shpr h 42 Royal
Dunn George pdlr r 508 Wash
Dunn George T clk r 1 Edwards 1325R
Dunn Harvey D (Lillian S) eng h 14 Lafayette av 7869M
Dunn James auto mech 485 Wash r 508 do
Dunn James (Bessie) mach opr h 22 Merrymount ter
Dunn James A (Alice M) prntr h 15 Moreland rd 5516W
Dunn James J (Julia T) mach h 151 Newbury av
Dunn James P (Marguerite C) sales h 14 Richard
Dunn James S (Mary A) (Dunn Bros) h 65 Common 7864W
Dunn John A fore 97 E Howard r 42 Bigelow
Dunn John A plmbg r 97 Whitwell
Dunn John B illustrator r 43 Dixwell av
Dunn John F (Dunn Bros) r 19 Dunns Hill rd
Dunn John J jr (Doris) radios 1051 Hancock h 33 Standish av 5841R
Dunn Joseph C (Anastasia E) fore h 51 Hilda 4061J
Dunn Lillian C sten r 618 South
Dunn Mahlon G (Ida E) ins agt 1458 Hancock R305 h at Dor
Dunn Marion A student r 618 South
Dunn Nellie J Mrs h 618 South 2574W
Dunn Paul (Doris) sales h 60a Woodbine suite 5
Dunn Percival L (Ruth A) fore h 116 Stoughton
Dunn Peter E (Dunn Bros) r 19 Dunns Hill rd
Dunn Sarah E M wid John B r 43 Dixwell av
Dunn Thaddeus S mach r 253 Newport av
Dunn Thomas M (Lillian L) blksmith h 46 Rogers
Dunn Thomas P (Mary A) clk 1517 Hancock h 37 Bigelow
Dunn Walter lead burner r 508 Wash
Dunn Walter (Mary E) sales h 4 North 3278M
Dunn Walter W (Theresa L) rem to Som
Dunn Wm G (Cecil G) mach h 12 Park la 4900J
Dunn Wm H (Marcella) ironwkr h 5 Rogers wd 1
Dunnack James died Oct 2 1927
Dunnack Mary J wid James h 93 Edison pk
Dunne Edmund G (Eileen M) meatctr h 1 Private way
Dunning Vincent H (Mary P) roofer h 31 Channing 0752R
Dunning Will D (Mary M) chemist h 31 Summer
Dunning Wm F (Elizabeth) sales mgr 162 Old Colony av h 21 Herbert rd 7308
Dunphy Alice R wid Thomas J h 27 Elm av 2528M
Dunphy Clara M clk r 41 Hovey
Dunphy Evelyn W opr r 41 Hovey
Dunphy James W (Sarah E) firemn h 41 Hovey 1776 M
Dunphy John R clk r 27 Elm av
Dunphy Nellie J clk r 41 Hovey
Dunphy Paul S (Annie G) r 48 Ardell
Dunphy Sarah E corsets 8 Maple h 27 Elm av
Dunstan Arthur H (Sarah) supt 90 Beale h 21 Station 0166M
Dunstan Frederick H (Ruth) pkr h 93 Centre
Dunstan Wm J (Florence) mach h 143 Madison av
Dunton Frederick F (Ethel D) sales h 132 Elmwood av 0730M
Dunton Samuel F (Hannah O) janitor 32 Greenwood av h 89 Willow av 6644J
Dunys Frank (Mary) lab h 5 Beacon
Dupaw Edward J (Margaret) clk P O h 156 Billings 3143W
Dupee Harry E (Dorothy S) ins h 24 Greenwood av 1815W
DuPlessis Louis A clk h 73 Fenno suite 9
DuPlessis Theodore C (Catherine A) mgr h 43 N Central av
Dupont James (Josephine) h 65 Bway 7490
Dupont Rosealma shoewkr r 65 Bway
DuPont Mary B sten R5 City Hall r 66 Greenleaf
Dupree Ada F wid Joseph h 70 Crosby
Duprey Francis eng r 10 Kittredge av
Duquet Abbie M wid Asa M r 180 Belmont
Duquet Asa M (Hazel B) heating eng h 180 Belmont 4497J
Duran Frank J sec r 108 South
Durand Albert J piano tuner 19 Lincoln av h do 2250
Durandi Dominick (Matilda) lab h 22 Dartmouth
Durandi Flavio sign pntr r 22 Dartmouth
Durandi Wm shipwkr r 22 Dartmouth
Durant Grace cash 12 Chestnut r 17 Phipps
Durant Henry (Emily) carp h 54 Bay View
Durant Jeffrey H tool shrpnr r 176 Independent av
Durant M Joseph (Mary E) fore h 101 Whitwell 3904J
Durant Susan (Mrs Jeffrey H) died May 29 1927
Durante Pasquale (Donata) stonectr h 3 Douglas
Duranti Arthur (Amelia) lab h 165 Penn
Duranti Louis lab r 165 Penn
Durfee Louise F hkpr 173 Billings rd
Durfee Warren driver 50 Brooks r at Middleboro
Durgin Chester E (Emma L) Whittemore Durgin Glass Co 147 Water h at S Braintree
Durgin Chester R (Myrtle A) mstr mech h 150 Pine
Durgin Clyde M (Ingar O) mech eng h 115 Everett wd 5 1664W
Durgin Earle G shpr r 295 Rock Island rd
Durgin Frank R (Jessie M) cable splicer h 295 Rock Island rd 3530
Durgin Frederick R student r 295 Rock Island rd
Durgin Henry L (Sarah B) chauf h 42 Webster
Durgin & Merrill's Block 1431-33 Hancock
Durkin Francis (Annie) lab h 450 Hancock
Durland Katherine M wid Charles r 175 Arlington
Durup Paul H (Hertha D) mech eng h 11 Newfield
Dusopol Theodos G (Magdeline G) shoe rpg 300 Newport av h 242 Farrington 3791J
Dusopol Theolog (Elizabeth) shoe rpr r 242 Farrington
Dustin George H (Marion A) stage hd h 14 Russell 5806W
Duston Charles H sales r 12 Eddie
DuTemple Carrie Mrs h 13 Crescent
Dutra Joseph P jr (Elva M) ticket collr h 151 Vassall 8438W
Dutton Edward W (Idelene M) carp h 10 Arnold rd 1887W
Dutton Harold G (Alice G) sales h 149 Kemper
Duval Charles E (Florence M) sales h 218 Harvard 1282
Duval Raymond R (Marie F) clk h 17 Birch
Dwelley Lemuel M billiards and pool 1458 Hancock h at Dor
Dwelley Stephen stockmn 1362 Hancock r 98 Revere rd
Dwight Edmund mgr 37 Wharf r at E Weymouth
Dwight Leon H (Helen M) archt h 16 Campbell 6351 J
Dwight Winslow (Kathryn McL) sales h 42 Hovey 2667M
Dwyer Edward V (Helen M) hosemn Eng 1 26 Quincy av h 74 Sixth av
Dwyer Fred E mgr 65a Billings rd h at Weymouth

When in Doubt Consult a Green "O" Directory

Dwyer Hazel Mrs hkpr 40 Packards la
Dwyer Henry C (Nora) mach h 36 Gordon
Dwyer James F (Margaret) ordinancemn h 253 Winthrop
Dwyer Jeremiah J (Marcella B) shpr h 74 Watson ter 3611M
Dwyer John L (Alice M) insp h 34 Holyoke 3291M
Dwyer Josephine sten 97 E Howard r at N Weymouth
Dwyer Michael J driver 16 Granite h 18 Wibird
Dwyer Philip J (Mary C) elect h 95 North
Dwyer Ruth M Mrs waitress 1470 Hancock h 18 Wibird
Dwyer Thomas J real est 1192 Sea h 62 Shennen
Dwyer Wm F lab r 25 Garfield
Dydek George A (Flora V) mach h 20 Woodward av 5531W
Dyer Arthur D died Nov 4 1928
Dyer Bessie E wid Arthur r 10 Mears av
Dyer Henry S tchr r 29 Herbert rd
Dyer Howard M died Apr 5 1928
Dyer John B (Ethel M) prntr 1163 Hancock h 115 Upland rd 6495W
Dyer John L (Alice S) lwyr h 29 Herbert rd 3032
Dyer Leroy F (Ella F) prntr 13 Temple h 1 Ford
Dyer Leslea B wid Howard M h 66 Kemper 5133W
Dyer Orrin A (Jane) mtrmn h 27 Farrington
Dyer Orrin A jr cementwkr r 27 Farrington
Dyer Wm P h 127 Bellevue rd
Dyett Wm E (Louise H) clk h 145 Pine
Dykes Margaret Mrs sales 1391 Hancock h 65 South
Dykes Robert B (Margaret) mach h 82 South 5093M
Dymock Eleanor Mrs bkpr 53 Mass av h 7 Kittredge av
Dymock Hugh (Eleanor) fore h 7 Kittredge av
Dyson Charles F (Marie F) clk h 11 Arnold 4984W
Dyson Harold W (Alice M) ins 1359 Hancock R7 h 42 Hobomack rd
Dyson John (Sarah) rem to Worcester
Eadie George A (Gertrude J) constable City Hall R5 h 86 North
Eadie see Edie
Eagan James L (Helen F) sales h 52 Holyoke
Eagan John J (Margaret) h 194 Beach 1146
Eagan M Constance clk r 194 Beach
Eagan Marguerite M clk r 194 Beach
Eagan Paul E ins agt r 194 Beach
Eagan see Egan
Eagan Wm T hlpr 55 Brackett r 112 Field
Eagle Electric Supply Co Inc H Bernard Forman mgr 1528 Hancock
Eagles Edwin Burton (Elsie H) sales h 128 E Squantum 3369W
Eagles Elsie B student r 128 E Squantum
Eagles Harold S (Lue F) mgr h 240 Presidents la 2465R
Eagles Lena wid John r 19 Merrymount av
Eagles Malvin sales 100 Quincy r at Canton
Eakins Arthur A (Agnes M) elect eng h 168 Davis 2637
Eames Caleb E (Margaret A) eng h 145 Crescent
Eames Thomas A brakemn r 145 Crescent
Eardley Charlotte B Mrs switchboard opr r 210 Newbury av
Earl Andrew r 51 Willard
Earl Benjamin F sales h 755 Wash
Earle James A M (Honor) h 222 Rock Island rd
Earle Norman E student r 222 Rock Island rd
Earles Joseph I (Mary J) sales h 237 Billings rd 6925M
Early Roy V acting supvr 1601 Hancock R1 r at Needham
Eason Claude M (Ruth) clk h 74 Sagamore
Eastern Mass St Ry Co John H Hayes mgr 954 Hancock power sta 41 Wharf
Eastern Nazarene College Floyd W Nease pres 23 E Elm av 0005
Eastern Shade & Screen Co (Ralph C Bevans) 20 John
Eastman Agnes bkpr 108 Newcomb av r 222 Norfolk
Eastman Annette B wid Charles W h 222 Norfolk 3580R
Eastman Arnold O (Elizabeth A) carp h 15 Flynt 4901W
Eastman Arthur H (Fannie L) carp h 262 Billings rd 4106W
Eastman Eleanor tchr r 316 Beale
Eastman Fred J butter 3 Brook r 273 Newport av
Eastman Fred L (Gertrude H) elect insp 114 E Howard h 316 Beale 3658M
Eastman Hazel tchr Home Making sch r 83 Merrymount rd
Eastman John (Hilma) lab h 52 Nelson
Eastman Mildred E r 97 Vassall
Eastman Peter (Josephine A) carp 97 Vassall h do 3822J
Eastman Ralph M (Gladys W) banker h 197 Billings 2121R
Eastman Tyra E sten r 97 Vassall
Easton Carlton (Helen) pastor Quincy Point Cong ch h 81 Edison pk 4542W
Eastwick Thomas emp 954 Hancock r 29 Gannett rd
Eastwick Thomas R (Eva M) opr h 84 Rock Island rd
Eaton Alice J wid Frank S r 46 Adams
Eaton Elizabeth G r 274 Beach
Eaton Etheline clk r 46 Chestnut
Eaton Harry (Helen M) carp h 499 Hancock
Eaton James (Janet) r 274 Beach
Eaton James E photo engr r 274 Beach
Eaton Jane Candies Inc Jessie W Perkins mgr confrs 1391 Hancock
Eaton Jennie wid Wm C r 24 Chestnut
Eaton Jeremiah G (May) pntr h 918 Sea
Eaton Lewis B (Anna H) drftsmn h 158 Harriet av
Eaton Neil K r 274 Beach
Eaton Pitt D r 274 Beach
Eaton Pitt E photo engr h 274 Beach
Eatough James (Margaret) mach h 40 Glover av
Ebbett Ballard clk 130 Granite r 191 Upland rd
Eberle Helene B bkpr 39 Franklin r 69 Bigelow
Eberts Ethel E sten r 85 Cummings av
Eberts Robert J (Anna A) tmg h 85 Cummings av 2577J
Eccles Margaret lndywkr r 113 Atlantic
Eck Aaron (Edith E) mgr h 26 Hovey 3857
Eck Alton M student r 64 Billings
Eck Anton (Martha S) gov agt h 64 Billings
Eck Helen I sten 1535 Hancock R12 r 17 Bedford
Eckberg Adrian E (Beatrice) rem to S Braintree
Eckblom see Ekblom
Eckblom Alfred L (Estrid) carp h 129 Utica
Eckblom Anna O sten r 55 Albertina
Eckblom Eric J h 55 Albertina 6937W
Eckblom Eric W clk r 55 Albertina
Eckburg Albert T (Minnie E) artist h 105 Putnam 6599J
Eckburg Anna B ins h 105 Putnam
Eckl Anna B student r 42 Rogers
Eckl Arthur C (Helen R) pkr h 22 Hall pl
Eckl Frances T clk 1495 Hancock r 42 Rogers
Eckl John W mach r 42 Rogers
Eckl Katherine E sten r 42 Rogers
Eckl Mary wid George h 42 Rogers 5022M
Eckl Mary C drsmkr r 42 Rogers

ACCOUNTS COLLECTED FOR PUBLISHERS
THE COURT COLLECTION AGENCY
MONTHLY SETTLEMENTS
Rear 31 Cambridge St. Tel. Hay 1668 Boston, Mass.

Eckl Walter J appr r 42 Rogers
Eckley Nina M tchr Montclair sch r 6 Bromfield
Ecklund Alice C waitress r 172 Highland av
Ecklund Jane A wid Peter h 172 Highland av 2561M
Ecklund Loretta A clk r 172 Highland av
Ecklund Margaret M clk r 172 Highland av
Eckman Ture (Doris) auto mech 57 Woodbine r 22 Winthrop av
Economy Grocery Stores Corp 245 Atlantic 65a Billings rd 20 Brook 244a Copeland 736 E Squantum 232 Granite 668 Hancock 510-1096 Sea 33 Union 328 and 429 Wash 263 Water
Eddins Sextus A (Bessie S) shoe lace mfr h 149 Bromfield 3440
Eddy Beatrice W wid Thomas F h 101 Elm av 3633M
Eddy C Gertrude tchr Squantum sch r at Randolph
Eddy George H (Mary C) towermn h 21 Clark
Eddy Herbert R shoewkr r 231 Water
Eddy Norman (Bessie) eng h 231 Water
Eddy Norman C (Leona) lab h 133 Copeland
Eddy Stephen M (Mae B) buyer h 200 Fayette
Eddy Wm B student r 101 Elm av
Edell Eric (Hilda) lab h 19 River wd 6
Edelstein Eva L r 22 School
Edelstein Harry (Quincy Motor Mart) 106 Wash r 22 School
Edelstein Hyman (Ida) clo B h 22 School 7529M
Edelstein Israel phys 22 School r do 6256
Eden Hilda maid r 1150 Hancock
Edenholm Oscar shipwkr r 24 Clarendon
Eder Mary A wid Alfred r 235 Rock Island rd
Edgar Charles B (Mary E) mach h 14 Littlefield 1988M
Edgar Ethel C sec r 90 Henry
Edgar Helen P wid Maxwell r 79 Freeman
Edgar John M (Margaret A) watchmn h 89 Hamilton av
Edgar Thomas (Carlena L) boilermkr h 90 Henry 6130W
Edgecomb Harry P buyer 17 Saville R4 h at Taunton
Edgecomb Wm F (Harriett A) fore h 25 Brooks 3228 W
Edgerton George A (Maude S) h 118 Colby rd 6022R
Edgren Carl E (Hannah) blksmith h 127 Whitwell 3595M
Edgren Frank (Susanna) mach h 24 Beacon
Edgren Harold (Yvonne) mach h 690 Wash 1088
Edgren John (Annie E) mach h 63 Cranch 8157
Edie Adelbert rem to B
Edie Ernest K (Barbara L) invest h 33 Waterston 6624
Edie Ernest K jr carp r 33 Waterston
Edie Magdalene R student r 33 Waterston
Edison Charles (Ruth) mgr r 38 Royal
Edison Mark A (Ida) rem to B
Edison Park Garage 365 Wash 1606
Edmonds Arthur (Gertrude L) piano wkr h 14 Lowe 4230J
Edmonds Raymond sales r 175 Granite
Edmonston Alexander S testmn r 268 S Central av
Edmonston Charles J r 268 S Central av
Edmonston George (May) mach h 44 Pilgrim pkway
Edmonston Leslie M asst-mgr 1 Granite r 268 S Central av
Edmonston Maria G tchr N J H S r 268 S Central av
EDMONSTON WILLIAM M (Marie E) Shoe Repairing 1 Maple Tel GRA 1694 h 268 S Central av Tel GRA 0781M See Shoe Rprg Dept
Edson Albert L aviator 388 E Squantum h at Weymouth
Edson Charles O'M (Cora L) mgr 64 Billings rd h 24 Lunt
Edson Cora L Mrs ladies clo 64 Billings rd h 24 Lunt
Edson Eldbrige hlpr r 66 Taylor
Edson Howard F (Ann C) drftsmn h 261 Beach 5679W
Edson Mary E wid Daniel W h 184 Rock Island rd 4324R
Edward Wm St Germain nr Town River bay
Edward's Stove Supply & Hardware Co (Edward G Berger) 1625 Hancock
Edwards Agnes wid Charles O h 53 Hunt 1605
Edwards Alice J Mrs h 156 Adams 2480
Edwards Arthur W engr h 32 Cummings av
Edwards Charles meats 738 E Squantum h at Beachmont
Edwards Charles O died Jan 14 1929
Edwards Clara A Mrs dentist B r 39 Shore av
Edwards Corine E student r 32 Cummings av
Edwards Ernest C (Helen A) sales mgr h 47 Huckins av 7794R
Edwards Ernestine student r 32 Cummings av
Edwards Frank L carp r 53 Hunt
Edwards George J (Margaret A) mach h 28 Lawn av
Edwards Harry meatctr r 46 Glover av
Edwards Henry (Adele) h 46 Ruggles
Edwards Henry h off St Germain 0586W
Edwards Henry G clk 41 Billings rd r 46 Glover av
Edwards Irene clk 54 Billings rd r 53 Hunt 6305
Edwards Irving S (Beatrice) clk h 176 Marlboro 2589
Edwards James F (Mina) barber 94 Cross h 67 Parkhurst
Edwards L Kenneth (Mary) mgr 78 Wash h 198 Furnace Brook pkway 3462W
Edwards Mabel H (Mrs Arthur) died Mar 1 1928
Edwards Percy F (Marjorie V) pkr h 204 Wilson av 0129M
Edwards Peter M (Clara A) confr 39 Shore av h do 3757W
Edwards Ralph carp r 53 Hunt
Edwards Raymond H mgr r 46 Ruggles
Edwards Stephen H plmbg 80 Sagamore r 577 Quincy Shore resv 7484
Edwards T Rutherford (Ivy) comptroller h 86 Virginia rd 6388M
Edwards Thomas L (Grace B) dept mgr h 387 Beale 5382M
Edwards Willard E elect r 32 Cummings av
Edwards Wm h off St Germain 1160W
Edwards Wm C (Isabelle C) broker h 87 Greenleaf 4029
Egan see Eagan
Egan Ellen A wid Timothy h 155 Safford 5937M
Egan Ethel M rem to N Y City
Egan Francis T rem to N Y City
Egan Frank J (Elizabeth G) clk h 73 Pleasant
Egan Genevieve L tchr Coddington sch r 155 Safford
Egan Hannah wid Patrick T h 36 Hollis av 2198W
Egan Henry P chauf 130 Granite r at Rox
Egan James J (Catherine M) clk h 253 Everett 6026 W
Egan James J (36 Hollis av) died July 14 1927
Egan John O (Mildred F) dentist h 89 Bayfield rd North 6296W
Egan John P granite ctr r 36 Hollis av
Egan Knut E (Lily) h 199 Farrington
Egan Louise P bkpr 45 Furnace av h 26 Morton
Egan Margaret C h 26 Morton
Egan Marguerite E clk r 61 Pelican rd
Egan Mary L tchr Adams sch r 155 Safford
Egan Robert J (Margaret J) mtrmn 954 Hancock h 61 Pelican rd 3520M

RHINES LUMBER CO., Weymouth
Telephone Weymouth 1640
FRAMES, BLINDS, WINDOWS AND DOORS

Egan Thomas H (Mary E) carp h 69 Farrington 2203 W
Egan Thomas J (Helen D) insp h 60 Appleton
Egan Walter T crane opr r 155 Safford
Egan Wm A (Mary G) fore h 22 Clark 0984R
Egan Wm K (Lillian B) chauf 145 Safford r 32 Moffat
Ehler James E (Annie A) fishermn h 21 Hodgkinson 4097W
Eicham Louise J died Nov 16 1927
Eichorn John A fish ctr 48 Billings rd r 33 Malvern
Eicker Carl G (Nathalie H) treas h 121 Green 7827 J
Eisner Ralph (Elsie) sign pntr h 137 Arlington
Eisnor Rose M nurse 181 Adams
Ekblom see Eckblom
Ekblom Eric A (Olga L) contr 2 Euclid av h do
Ekblom Sophie W wid Eric F h 19 Bedford
Ekdahl Agnes T clk 1435 Hancock r 22 Tyler
Ekdahl Carl A r 22 Tyler
Ekdahl Carl A (Selma T) fore 33 Newport av h 22 Tyler
Ekdahl Florence M r 22 Tyler
Ekholm Charles (Christina) h 47 Smith
Eklund John (Mathilda) pntr h 91 Garfield
Eklund Rolf E (Gertrude S) sales eng h 42 Butler rd 0931M
Ekman Ingrid supvr r 122 Presidents la
Eko Jacob (Elizabeth) mgr 32 Copeland h 34½ do
Eko Lillian E student r 34½ Copeland
Eko Wm hlpr 192 Granite r 34½ Copeland
Ekroth Erma hkpr r 198 School
Ekroth Josephine Mrs h 198 School
Ekroth Signe student r 198 School
Ekroth Wm student r 198 School
Ekstrand Enoch C (Ella M) tkg 35 High h do 7544
Ekstrand Sven (Hannah) hlpr 22 Nightingale h 23 High 1687R
Ekstrom Hugo L (Bertha C) mech eng h 33 Hamden cir 4934M
Ekstrom John W (Anna T) radiator rprmn 23 Greenwood h 20 Bryant pl
Ela George C (Emma L) mach h 42 N Central av 2665R
Ela George E (Gertrude M) rem to S Braintree
Ela Lewis B (Catherine L) clk 90 Beale h 222 S Central av 6192R
Ela Percy W (Helen B) linemn h 105 Verchild
Ela Preston C student r 39 Whitney rd
Ela Walter P (Pauline L) sales h 39 Whitney rd 2007W
Elcock Alexis R auto rpr r 326 Copeland
Elcock Alphonsus B bkpr r 332 Copeland
Elcock Ambrose G (Mary V) h 43 Royal 5707M
Elcock Carroll J (Catherine A) auto rpg 650 Adams h 23 Shirley
Elcock George F h 332 Copeland 7223W
Elcock Grace J tchr Coddington sch r 326 Copeland
Elcock Helen B clk 1 Granite r 332 Copeland 7223W
Elcock Margaret wid James H h 326 Copeland 7276J
Elcock Ralph A sales r 326 Copeland
Elder Anna H asst 37 Wash R14 r 23 Calumet
Elder Annie wid Robert nurse r 23 Calumet 4902R
Elder Doris r 114 Pine
Elder Edwin B (Melissa) clk h 114 Pine
Elder Gabriel S (Annie W) h 15 N Central av 6194M
Elder Laura E sten h 291 Newport av suite 36
Elder Melissa sten r 114 Pine
Elder Paul B (Beulah B) scale mech h 110 Curtis av
Elder Robert (Esther G) prntr 1163 Hancock h 52 Gannett rd
Elder Sarah J sten h 291 Newport av suite 36 0341J
Eldredge Albert E (Bessie C) treas B h 75 S Central av 0782
Eldredge Arthur S (Marguerite E) insp h 91 Vassall 3818J
Eldredge Donald M (Lydia K) mgr h 8 Putnam 2681 W
Eldredge Lillian M wid Rolfe E died Nov 27 1928
Eldridge Addie J sales r 221 Winthrop
Eldridge Alfred prntr 1163 Hancock r 221 Winthrop
Eldridge Emma r 85 Narragansett rd
Eldridge Eunice tchr Home Making sch h at Holbrook
Eldridge George E (Carolyn R) structural eng h 189 Everett suite 3 5789J
Eldridge Harold L (Irene M) prntr h 48 Royal 2677 W
Eldridge Paul G (Hope H) fore h 151 Beach 1392J
Eldridge Ralph G (Elizabeth) janitor 61 Wash h 221 Winthrop 4554R
Eldridge Reginald R (Winifred H) sales 53 W Squantum h 5 Winthrop ter 1918R
Eldridge Robert E (Audrey F) mach h 44 Bittern rd
Eldridge Sadie wid Charles r 17 Bird
Electa Hall 1382 Hancock
Electrolux Inc Frank A Russell mgr vacuum clnrs 1369 Hancock R6
Elfbaum Roslyn A sten r 36 Bway
Elfbaum Sarah wid Jacob h 36 Bway
Elger Katherine r 9 Truro
Elias Haba dish washer r 45 Winter
Elias Habah (Rachael) brass clnr h 45 Winter
Eliason Arthur lab r 5 California av
Eliason George lab r 5 California av
Eliason John driver r 5 California av
Eliason Martha M wid August h 5 California av
Eliason Nora J r 5 California av
Eliason Theodore lab r 5 California av
Eliason Victor lab r 5 California av
Elks Home The 1220 Hancock
Ellard George W (Marguerite) sales 7 Granite h 123 Glendale rd 5588W
Ellard James H (Margaret) (Ideal Restaurant Co) 1448 Hancock h 176 Whitwell 7957M
Ellerry John (Mabel) mus h 10 Brook rd
Ellery John B (Flora) barber 1243 Sea h 1292a do
Ellgner Edward L (Margaret B) engr h 76 Kemper 4335R
Elliot Ruth M bkpr 15 School r 6 Curtis
Elliott Carmon M (Grace F) elev mech h 55 Exeter 7537R
Elliott E Herbert (Abbie L) sales h 105 Norfolk 4018R
Elliott Harold J (Edith F) mtlwkr h 157 Liberty
Elliott John E (Alice D) mach h 24 Hollis av
Elliott John W (Catherine) hlpr h 6 Curtis
Elliott Maurice B (Lillian M) clk 635 Wash h 50 Baker av 6491W
Elliott Robert B mgr 1001 Hancock h at Neponset
Elliott Seymour R (Mary N) radio insp r 38 Glover av
Elliott Thomas auto mech 479 Wash r at E Weymouth
Elliott Wilhelmina wid Thomas N h 36 Tirrell 2662J
Ellis Arthur L dept mgr r 14 Beach rd
Ellis Ashley W (Jennie) carp 85 N Central av h do 4125M
Ellis Barbara student r 21 Dunbarton rd
Ellis Catherine wid George h 57 Robertson 4913W
Ellis Chester cors 1163 Hancock r at Braintree
Ellis Clara E wid John L r 14 Beach rd
Ellis Daniel E (Priscilla) h 179 Upland rd
Ellis David lab r 57 Robertson

COLLECTIONS MADE EVERYWHERE
THE COURT COLLECTION AGENCY
(Just Off Boston's Latest Thoroughfare)
Rear 31 Cambridge St. Tel. Hay 1668 Boston, Mass.

Ellis Dudley B (Minnie W) sec h 79 Davis 2858M
Ellis Effie M wid Edward W r 103 Elm av
Ellis Eleanor E r 57 Robertson
Ellis Franklin L auto mech 7 Granite r 103 Upland rd
Ellis G Heath mgr r 66 Division
Ellis Gwendolyn F sten r 36 Warwick
Ellis Harold S (Margaret C) stmftr h 223 Independence av 1099J
Ellis Henry K (Clara M) sales mgr h 36 Warwick 4452R
Ellis James N (Edith L) bldr h 109 Albatross rd 3520R
Ellis John H (Frances C) sales h 48 Sherman 6860
Ellis Joshua W (Lou B) h 142 Glendale rd 4361W
Ellis Lewis L (Charlotte F) sales mgr h 199 Billings rd 1618
Ellis Mabel clk r 60 Palmer
Ellis Marion E sten r 85 N Central av
Ellis Mary J wid Samuel h 51 Robertson
Ellis Myron F (Mabel J) woodwkr h 63 Trevore rd
Ellis Myrtle L P student r 36 Warwick
Ellis Orra W (Florence P) sales h 21 Dunbarton rd
Ellis Percy B (Jessie) acct h 15 Thornton
Ellis Percy B (Isabelle) mgr 121 Wash h 5 Edwards
Ellis R Mrs clk 100 Quincy av r at E Milton
Ellis Richard h 334 Quarry
Ellis Robert h 40 Grove
Ellis Roger K radio opr r 36 Warwick
Ellis Samuel H (Ruth) fore h 51 Robertson 0938M
Ellis Thomas shoewkr r 30 Lawrence
Ellis Walter H (Lucy B) interior decorator h 21 Newton av
Ellis Wm watchmn h 60 Palmer
Ellis Wm H (Grace) treas B sum r 581 Quincy Shore resv
Ellis Winifred M tchr Mass Fields sch r 50 Revere rd
Ellison see Allison
Ellison Benjamin M sales r 3 Dee rd
Ellison Carl B (Bertha I) mach h 150 Beach
Ellison Edward A (Florence A) clk h 54 Walker
Ellison G Horace (Grace) fore h 3 Dee rd 3534J
Ellison James L sales r 3 Dee rd
Ellison James M (Alice W) mach h 288 Fayette 6294 J
Ellsworth Harry L (Emma J) sales h 154 Granger 7624
Ellsworth Samuel W (Kate A) phys B h 180 Munroe rd 0420
Elm Public Market (Harold H Cowan Abraham Cadish) 8 Elm av
Elm St Playgrounds Elm cor South
Elmer The apts 113 Atlantic
Elmgren Jarl A (Mildred A) auditor h 11 Ryden
Elo John quarrymn r 43 Arthur
Eloma John (Mary) quarrymn h 211 Common
Eloranta Konsta (Ida) granite wkr 26 Miller h 103 West
Elrick Christine M clk 1435 Hancock r 10 Whiton av
Elrick Helen C clk r 9 Marsh
Elrick Mabel A wid Wm C died Nov 8 1928
Elrick Wm meter rdr City Hall R3 r 9 Marsh
Elwell George R (Nellie) shtmtlwkr 217 Arlington h 20 Hanna
Elwell Russell T (Martha F) rubberwkr h 116 Billings rd
Elwood Bridget M wid Edin M h 54 Colby rd
Elwood Chester L rem to Dor
Ely Robert B (Catherine C) lighting h 51 Piermont 7845J
Emanuel Fotis G (Annie) confr h 14 Spear 5619W
Emanuel Nicola (Luigina) hlpr h 127 S Walnut
Emanuelson Victor student r 149 Quincy
Emberley Hugh A (Christine) com trav h 58 Woodbine suite 8
EMBLETON WM K (Louise M) Advertising Manager Pneumatic Scale Corp Ltd 65 Newport av h 25 Bass Tel 1394M
Embree Elmer G (Grace M) sales h 110 Piermont 8306M
Embree Henry A (Susan L) h 243 Farrington
Emerson Alice P student r 25 Dunbarton rd
Emerson Clayton F (Jennie B) sales h 266 Beale 4339M
Emerson George H died Apr 6 1928
Emerson Henry r 17 Maple
Emerson John C (Susannah) fore 39 Hayward h 87 South
Emerson Nellie (Mrs Parker C) died Nov 9 1927
Emerson Raymond sec-treas 2 Hancock h at B
Emerson Velma L wid Frank V h 19 Briggs 2527W
Emerson Walter R reporter 13 Temple r 61 Wash
Emerson Wm H (Florence M) h 25 Dunbarton rd 4069
Emery Albert J (Emma) heating eng h 7 Crane ter
Emery Doris E clk r 7 Crane ter
Emery Edgar W (Josephine) sales mgr h 189 Shellton rd 3756M
Emery Ellen B wid J Henry died July 3 1927
Emery Emma M wid Augustus J nurse h 61 Brook suite 8 8159J
Emery Eugene r 175 Safford
Emery Ida M wid Carlton r 178 Farrington
Emery Justin F (Florence L) acct h 121 Prospect av 2654M
Emery Lendal B (Jeanette M) installer 1535 Hancock h 175 Safford 5242W
Emery Maurice C (Ruth) clk h 155 Belmont 7848M
Emery Prescott W (Florence M) prntr h 66 Walker
Emilson Everett (Ruth) cement wkr h 18 Grossman
Emmens Wm died Dec 18 1927
Emmett Frank S (Annie) shipftr h 3 Germain av
Emmitt Emily Mrs matron 41 Beale h 1 Old Colony ter
Emmitt George A (Emily) lab h 1 Old Colony ter
Emmons Alfred (Minnie) pntr h 149 Beale 0879R
Emmons Mabel A hrdrsr r 149 Beale
Emmons Mary O clk r 149 Beale
Emmott Philip M stockmn 39 Wash r 66 Chestnut
Emond Oscar (Mary) auto rpg 138 Old Colony av h 91 Common 5978W
Empire Polishing Co (Angus D Martin) 102 Penn
Employees Home Mortgage Co John A Duggan pres Arthur C Haslett treas 17 Saville R8
Emslie Annie J sorter r 2 Bradford 0651M
Emslie Gordon B app r 2 Bradford 0651M
Emslie James (Margaret G) bldr h 2 Bradford 0651 M
Emslie Jessie clk r 2 Bradford 0651M
Eng Yee H (Hoy) rstr h 91 Revere rd
Engel Kester R (Annie L) mach h 57 Presidents av 3659W
Engelmann August F (Amy) carp h 72 Oakland av 3797M
Engine 1 26 Quincy av
Engine 2 311 Hancock
Engine 3 615 Wash
Engine 5 210 Copeland
Engine 6 1082 Sea
Engineers Union 1382 Hancock
England Charles W F (Ellen M) joiner h 69 South 5736W
England Everett lab r 5 Copeland

England Harold C (Alice F) mach h 70 Revere rd
England Harold E (Vera W) timekpr h 178 Independence av 4720J
Engley Drury W (Clara G) corres 1163 Hancock h 146 Harriet av
Engley Hollis L (Gladys T) ins h 188 Elliot av 3953W
English Michael J (Mary E) elect h 8 Frances 7948 W
Englund Jonas vulcanizing 145 Canal h do
Engstrom Herman C lab r 136 Upland rd
Enman Richard L (Edna) lwyr h 73 Fenno suite 7
Ennice Mary C wid George M r 69 School
Ennis Anthony E (J Marion) sales h 244 Farrington
Ennis Michael J (Marion M) lab h 84 Franklin
Eno Walter L (Hilda M) prsmn h 39 Vershire 6871 W
Enos Joseph B (Marion E) broker h 242 Harvard 6494J
Enos Wm E sales r 28 Cummings av
Entwistle Guy R (Olga J) radio sch h 136 Willow 5361J
Entwistle Robert prfrdr r 43 Davis
Epes Henry S (Grace B) naval archt h 41 Grand View av 0541R
Epple Elizabeth F tel opr r 36 Palmer
Epple Frank J plmbr r 36 Palmer
Epple Frank X (Elizabeth) carp h 36 Palmer 5965J
Epple Josephine T r 36 Palmer
Epsom John (Laura A) mason h 27 Gannett rd
Epsom John M r 27 Gannett rd
Epstein Louis (Etta) auto radiator rpg 136 Wash h 321 do 7924W
Epstein Wm gro r 23 Hancock ct
Eranio Josephine F wid Frank h 31 W Squantum
Eranio Paul R (Mary) shipbldr h 1 Holyoke
Eranio Rose J sorter r 31 W Squantum
Erhardt Herman died Dec 10 1927
Erhardt Wm C (Clara) delicatessen 40 Centre rd h do 4930R
Erickson Albert C (Helga A) grinder h 42 Carlson
Erickson Albert E (Ruth A) creditmn h 10 Farrell 5894W
Erickson Alexander asbestoswkr h 18 Freeman
Erickson Alfred (Annie M) bkpr 2 Sampo rd r 71 Pontiac rd
Erickson Andrew G (Anna S) h rear 45 Cranch
Erickson Arthur (Ellen M) contr 1359 Hancock R13 2487 h 62 Robertson 4545
Erickson Arthur W (Anna C) sales h 36 Woodbine 7450M
Erickson Arvo N (Claire E) carp h 41 Franklin
Erickson Axel M (Esther) coppersmith h 109 Stoughton 5878M
Erickson Carl H (Selma S) carp h 176 Whitwell 8565W
Erickson Carl R (Hilma M) fore h 100 Atlantic 6895M
Erickson Charles (Ida) stonectr h 54 Smith
Erickson Clarence comp 15 Temple r 18 Roberts
Erickson Clarence H (Augusta) shpr 44 North h 191 Newbury av 3102
Erickson David E pntr r 98 Cranch
Erickson E Maurice (Marjorie N) fore h 61 Appleton 7161J
Erickson Eric mason r 129 Glendale rd
Erickson Eric A (Hannah) (Anderson & Erickson) 24 Quarry h 48 Euclid av 4876W
ERICKSON ERIC A (Catherine A) Plumbing 58 Woodbine h 321 Farrington Tels 1498W GRA 3316W
Erickson Gustave E sales r 98 Cranch
Erickson Gustave L (Helen M) carp h 37 Euclid av 4401M
Erickson Helen h 37 West
Erickson Helen E sten 147 Water r 18 Roberts
Erickson Herman T (Rose) welder h 1 Weeden pl
Erickson Ida M hkpr 341 Quarry
Erickson J Reuben (Alice L) carp h 119 Utica
Erickson John (Marie) mason h 136 Upland rd
Erickson John stone mason r 44 Carlson
Erickson John A welder r 18 Roberts
Erickson John C hlpr r 109 Stoughton
Erickson John E (Wilhelmina) eng h 18 Roberts 3486 W
Erickson John F (Augusta) fore h 98 Cranch 6272W
Erickson John F jr (Esther C) carp h 37 Bedford 4365J
Erickson Joseph A clk r 297 Granite
Erickson Joseph E (Elizabeth M) shoewkr h 297 Granite
Erickson Leonard carp r 119 Utica
Erickson Maria wid Joseph H died Oct 4 1928
Erickson Oscar (Agda) mach h 120 Curtis av
Erickson Paul V clk r 98 Cranch
Erickson Reuben C (Martha E) mgr 6 Chestnut h 13 Elm pl
Erickson Ruben J (Alice L) carp h 119 Utica
Erickson Victor (Sophia) lab h 27 Nelson 4211W
Erickson Virginia bkpr r 109 Stoughton
Erickson Walter baker r 27 Nelson
Erickson Walter U (Eva) lino 13 Temple h 20 Roberts
Erickson Wm O (Martha) carp h 45 Euclid av 6240J
Erickson Winifred J bkpr r 321 Farrington
Ericson Axel mach h 51 Commonwealth av
Ericson Charles carp r 50½ Smith
Ericson Charles A (Augusta L) carp h 213 Federal av 1260
Ericson Charles E (Esther M) drftsmn h 76 Hughes 3657W
Ericson Elizabeth (Mrs Axel) died Apr 3 1928
Ericson Ernest R (Amelia) mach h 182 Elliot av 1972J
Ericson Ethel M clk r 213 Federal av
Ericson Harold A (Mathilda) photo h 339 Beale
Ericson Hilda C sten r 213 Federal av
Ericson Lars carrier Atlantic P O h at Dor
Ericson Lillian C wid Carl A h 116 W Elm av 6631W
Ericson Mary Mrs maid h 50½ Smith
Ericson Ralph E clk r 182 Elliot av
Ericson Richard mgr 1350 Hancock r 213 Federal av
Ericson Stella V clk r 182 Elliot av
Erikson A Wm (Ida L) bldr h 114 Glendale rd 1743 W
Erikson Arthur W (Irene E) carp h 70 Safford
Erikson John A (Anna) carp h 19 Cranch
Eriksson Carl E (Helen R) eng h 24 Deldorf
Erlandsen Einar E (Mary E) pntr h 17 Edwards
Erlandson Annie wid Frank r 128 Centre
Erlandson Frank died Feb 2 1929
Ermoian Frank H carp r 41 Bird
Erna Girolamo (Laura) plstr h 63 Grafton
Erskine Eugene P (Dorothy E) sales 75 Adams h 200 Main
Erskine Philip N clk r 35 Waterston av suite 17
Erwin see Irwin
Erwin Edward lab r 11 Hancock ct
Erwin Francis X sales 100 Federal av r at E Braintree
Erwin Howard sales 2 School r 165 Phipps
Erwin James A (Teresa I) plmbr 80 Sagamore h 577 Quincy Shore resv 7484
Erwin John J (Mary E) police 442 Southern Artery h 71 Station 2827

QUINCY CHAMBER OF COMMERCE
TOURIST AND INFORMATION BUREAU
2 Coddington Street Tel. GRA 1480

Erwin Joseph H (Edith M) police 442 Southern Artery h 11 Hancock ct
Erwin Pearl Mrs sten r 192 Rock Island rd
Erwin Teresa I Mrs clk h 577 Quincy Shore resv
Erwin Virgil O (Tess M) sales h 76 E Elm av 7343
Erwin Walter mgr 244 Copeland h at E Braintree
Erwin Wm H (Mary F) chauf 77 Federal av h 11 Phipps 4273R
Esau Emma L clk 1423 Hancock h at E Milton
Esau J Lewis clk 1423 Hancock h at E Milton
Esau Sara C pres-treas 1423 Hancock h at E Milton
Eshtook Mary student r 56 Meadowbrook rd
Eskelin Andrew (Mary) lab h 13 Kidder
Espling Waldemar J (Mabel E) carp h 135 Glendale rd
Esposito Anna presser 300 Wash r at Randolph
Esson Elizabeth Mrs h 903 Hancock 4903R
Esson John G chauf r 903 Hancock
Esson Maurice A (Beatrice) plmbr h 20 Wampatuk rd 1295W
Estabrook Beatrice E tel opr r 16 Fort
Estabrook Russell A (Harriete B) ins h 7 Ocean 7835W
Estee Grace L r 181 Rhoda
Estee Wm E h 181 Rhoda
Esterbrook James plmbr 14 Quincy av r 258 do
Esterbrook Thomas lab r 258 Quincy av
Estes Alice F wid John H clk r 207 Upland rd
Estes Charles W (Harriet C) clk h 14 Speakman 0110
Estes Mildred M clk 1374 Hancock h 30 Saville av
Estes Orville N (Edna W) tchr Industrial sch h 32 Berlin 1576W
Estes Walley F (Amy A) plmbr h 19 Pequot rd
Estes Wm H (Ruth H) carp h 47 Appleton
Estey Ida M wid Ernest h 7 Muirhead
Estey James H (Ida S) archt B h 63 Darrow
Ethridge Susan M wid Henry C h 107 Winthrop av
Etter Arnold (Louisa) h 75 Manet av
Euerle Helena r 285 Belmont
Eugley Ruel A emp 954 Hancock r 44 Greenleaf
Eustis John M (Bessie M) bkpr h 36 Prospect 4806M
Evacious Anna S tchr r 111 Reardon
Evacious Vincent (Catherine) sexton St Mary's R C church h 111 Reardon
Evacious Vincent P clk r 111 Reardon
Evans A Dorothy clk r 161 Copeland
Evans Charles S (Laura R) pntr h 196 Holbrook rd
Evans Douglas B (M Beatrice) chauf h 152 Kemper
Evans Effie A bkpr r 37 Standish av
Evans Ellen E clk r 69 Quincy
Evans Emma Mrs r 129 Winthrop av
Evans Ernest G clk r 161 Copeland
Evans Ernest V (Esther A) fore h 413 Furnace Brook pkway
Evans Evan L (Ellen J) carp h 11 Florence
Evans Evan L jr clk r 11 Florence
Evans Evelyn M bkpr 1 Granite r 27 Willow av
Evans Herbert T (S Grace) installer r 151 Kendrick av
EVANS JOHN (Isabella) Steamship and Tourist Agent 1608 Hancock Tel GRA 4367 h 20 Silver Tel GRA 5761W See Steamship Agents Dept
Evans John A student r 69 Quincy
Evans Laura B Mrs waitress 387 Hancock h 196 Holbrook rd
Evans Lucy K wid John D matron h 69 Quincy 0384R
Evans Mamie r 30 Park la
Evans Manfred (Kate) clk h 250 Billings 6572M
Evans Mary A wid David J h 161 Copeland 5984R
Evans Mary F wid John r 37 Standish av
Evans Michael J (Mary F) carp h 46 Charles
Evans Raymond (Geraldine) carp h 44 Freeman 3197 M
Evans Raymond C (Margaret B) sales h 189 Everett suite 18 6241W
Evans Thomas A (Mary D) mach h 14 Wharf 3534M
Evans Thomas D (Emmie H) steward r 115 Fayette
Evans Walter P (Ethel E) asst 1170 Hancock h 47 E Elm av 0915
Everett Court Apartments 189 Everett
Everson Amund died Jan 26 1929
Everson Hilda D Mrs hrdrsr 1218 Hancock h 120 E Elm
Everson Leon W (Mildred W) dentist 1159 Hancock R9 h 82 Robertson 6492M
Everson Norman I auto mech r 88 Hamden cir
Everson Robert I (Hilda D) batteries 38 Cherry av h 120 E Elm av 7983W
Everson Seneva wid Amund h 88 Hamden cir
Everson Wm E (Evelyn) rem to Portland Me
Everton Frank D (Elizabeth) rem to N Weymouth
Evirs Howard W (Inez E) elec eng h 135 Elliot av 4955M
Ewell Burton Q (Sophie E) asst supt h 7 Moscow 1469
Ewell Carrie J wid Kimball W r 61 Billings
Ewell Jennie wid Charles r 13 Franklin
Ewell Maria M wid Wm W h 133 Wash suite 9 2090 M
Ewen Graham J (Alice M) fore h 85 Davis 1924R
Ewerts Axel F (Grace W) acct h 66 Merrymount rd 1831W
Ewing Clare O (Marie M) chem h 112 Oxenbridge rd 6315W
Ewing Marie H wid Harry nurse r 24 Saville av
Ewing Wm D clk r 75 Appleton
Ewing Wm L (Mae F) supt h 75 Appleton
Ezi Ercoli (Serafina) cement wkr h 164 West
Fabbiani Augusto (Mary) lab h 55 Nightingale av 6086M
Fabbiani Sarah stitcher r 55 Nightingale av
Fabian George V (Cora B) elevators h 226 Rock Island rd 8178M
Fabian Henry E (Lydia E) mtlwkr h 7 Winthrop pl
Fabrizio Antonio (Laura) stonectr h 128 Liberty
Fabrizio Aurora hlpr r 128 Liberty
Fabrizio Donato auto rpr r 128 Liberty
Fabrizio Philip clk r 128 Liberty
Fabrizio Ramond (Augustine) stonectr 24 Totman h 22 Rodman
Fabrizzio Idiale shoewkr r 52 Nightingale av
Fabrizzio Mario (Elviro) stonectr h 20 Rodman
Fabrizzio Serafino (Maria) stonectr h 52 Nightingale av
Facey Marie wid Harvey sales r 10 Euclid av
Fader Florence M wid George L h 19 Flynt 3558J
Fader George L died Oct 10 1928
Fader Joseph D clk 406 Hancock r 19 Flynt
Fader Theodore D clk 406 Hancock r 19 Flynt
Fadyen Neil blksmith 63 Liberty r 49 Verchild
Fafford Joseph Z (May D) bldr h 132 Clay 7865M
Fagan Anna T bkpr r 40 Arnold rd
Fagan Edward P prsmn r 40 Arnold rd
Fagan John F com artist r 40 Arnold rd
Fagan John J (Florence H) sales h 26 Everett wd 1 7877J
Fagan Mary A nurse r 40 Arnold rd
Fagan Mary C wid Charles H h 40 Arnold rd 1398W
FAGERLUND KUSTAA W (Emma K) (National Granite & Polishing Co) 2 Sampo Road Tel GRA 0886M h 119 Greenleaf Tel GRA 2029J See Granite Dept
Fagerlund Lauri stonectr 2 Sampo rd r 386 Water

MacMULKIN-MacLEOD MOTOR SALES CO.
SALES Packard SERVICE
15 School Street Tel. GRA. 0141 QUINCY, MASS.

Faghan Helen E wid John clk 1397 Hancock r 127 Beale
Faherty John J (Margaret) elect h 85 Highland av 1512M
Faherty Patrick (Margaret) milk 83 Glencoe pl h do 0934
Faherty Patrick F (Julia A) linemn h 134 Wilson av 6532R
Faherty Patrick W h 95 Highland av
Fahey Michael A sales h 124 Safford
Fahey Thomas H (Mae E) granite 18 Bates av h do
Fahey Wm A (Blanche M) furn h 98 Billings rd
Fahie M Elizabeth bkpr 5 Maple h at Hingham
Fahy Francis J (Catherine T) chief probation officer h 98 Putnam 3115M
Faiella Americko (Mary) pntr h 55 Grafton
Faiella Edward (Susie) pntr h 21 Newcomb pl
Faiella Rudolph (Jennie) mason h 36 Lyndon rd
Fain Benjamin (Alice) auto mech 365 Wash r 48 Edison pk 2775W
Fair James J (Sarah G) r 61 Brooks
Fair Robert J (Florence) reamer h 348 Granite
Fair Sarah G tel opr r 61 Brooks
Fair Walter (Helen M) mach h 26 Calumet 2283W
Fairbank Charles L auto mech r 1162 Sea
Fairbank Edwin J real est 1162 Sea h do 3393J
Fairbank John E ensign r 1162 Sea
Fairbank Mabel G (Mrs Edwin) died Jan 22 1929
Fairbanks Carrie F Mrs r 3 Old Colony ter
Fairbanks Elmer F (Lillian A) acct h 60 Kimball 6330M
Fairbanks Henry O died Feb 28 1928
Fairbanks Lillian wid Daniel W r 76 Butler
Fairbanks Louis N (Dorothea C) eng h 26 Albany 7618
Fairbanks Marie J wid Channing H hkpr 32 Huntley rd 3770
Fairbanks Melissa M wid Amos H r 223 Beach
Fairbrother Fred mgr r 102 Upland rd
Fairchild Fred H (Maria T) mgr h 339 Hancock
Fairchild Maria T Mrs clk 406 Hancock h 339 do
Fairchild Wm S h 33 Waterston av suite 5
Faircloth Alice r 64 Quincy av
Faircloth Annie F h 64 Quincy av 3113J
Faircloth Henry H (Ethel) opr h 255 Fayette
Faircloth James M (Mary H) driver h 61 Gay
Faircloth John C (Mary E) chauf 104 Penn h 38 Warwick
Faircloth John J died June 24 1928
Faircloth Mary E nurse 64 Quincy av
Fairclough Herbert S (Helen) oils h 60 Albion rd 5558
Fairclough Roger S student r 60 Albion rd
Fairclough Ruth M sec r 60 Albion rd
Fairclough Thomas auto rpr r 159 E Elm av
Fairfield Harry S (Mary E) msngr h 83 Freeman 5039
Fairfield Herbert G pres 71 Vernon h at B
Fairfield James P H (Leah F) firemn h 90 Lawn av
Falardo Charles H (Beatrice M) clk h 43 Prospect 1913M
Falco Elodia r 158 Sumner
Falco Sabatino hlpr h 158 Sumner
Falcone Guido shoe rpg 231 Copeland r 237 do
Falconer Alexander (Margaret) (Falconer & Co) 199 Water h 46 Independence av
Falconer Allister H carp r 48 Hobart
Falconer Cecil stmftr r 48 Hobart
Falconer Charles B (Mary A) fore h 37 Tyler 2930
Falconer Earl R (Louise) stmftr h 169 Arlington 5253M
Falconer Edith M tel opr r 37 Tyler
Falconer Edward A mach r 37 Tyler
Falconer Howard S (Augusta L) h 240 Highland av 3787J
Falconer Kenneth H (Muriel) ins agt h 70 Safford 6370W
Falconer Lillian E teleg opr 1149 Hancock r 22 Stewart
Falconer Margaret A opr r 37 Tyler
Falconer Mary Mrs r 42 Mass av
Falconer Mary A student r 37 Tyler
Falconer Mary B wid Alexander J h 112 Brook 2395
Falconer Stephen mgr h 278b Water
Falconer Walter C mgr 25 Temple h at J P
Falconer Wm L (Merriel L) chauf h 46 Flynt
FALCONER & CO (Alexander Falconer) Granite Monuments 199 Water Tel GRA 0506M See Granite Dept
Falconi Emidio (Theresa) plstr h 109 Franklin
Fales Harold A servicemn 216 Wash h at Som
Fales Silas P steward r 382 Beale
Fales Walter F (Blanche H) elec h 382 Beale 3692R
Falk Victor E (Vera D) elec eng h 16 Gilbert rd 0487R
Fallay Flower Shop (Daniel T Falvey James A Dela) 1653 Hancock
Fallgren Eric (Ingrid) carp h 76 Glencoe pl
Fallis Wm A mariner r 202 Billings
Fallon Alice M student r 152 Farrington
Fallon Amy E chief clk City hall R25 and mus tchr 24 Pontiac rd r do
Fallon George W (Margaret G) lieut police 442 Southern Artery h 18 Pontiac rd 5104M
Fallon Herbert clk r 24 Pontiac rd
Fallon John J (Julia L) janitor City Hall h 24 Pontiac rd
Fallon John J jr (Rose) carp h 119 Merrymount rd 3036M
Fallon John L contr 201 Common h do
Fallon John L jr r 201 Common
Fallon Joseph (Effie M) supt h 152 Farrington 3665R
Fallon Joseph L (Mary A) mach h 42 Woodbine 7714 R
Fallon Joseph M (Granite Welding Co) 184 Wash r 321 Farrington
Fallon Kenneth P (Ethel B) com trav h 83 Hamilton 3834W
Fallon Mary clk 56 Billings rd r at Dor
Fallon Mary tchr r 67 Revere rd
Fallon Thomas farmer r 1 Bicknell
Fallon Thomas H (Margaret A) carp h 129 Narragansett rd 8649
Fallon Thomas J (Julia E) police 442 Southern Artery h 201 Federal av
Fallona Henry D (Pearl E) supt h 49 Bayfield rd South 4221W
Fallona Raymond M (Laura F) uphol h 57 Bayfield rd South
Fallows George driver 57 Federal av r at Som
Falvey Annie L wid Lawrence J h 1 Willard ter 5765 W
Falvey Catherine A tchr r 42 Kent
Falvey Daniel T (Catherine A) (Fallay Flower Shop) 1653 Hancock h 223 West 0064
Falvey Elizabeth wid Dennis J h 42 Kent 4182
Falvey Elizabeth F sec r 42 Kent
Falvey Harry F plstr r 1 Willard ter
Falvey Jeremiah A (Lydia J) h 142 Willard
Falvey John H (Katherine A) plmbr h 55 Willard 7364J
Falvey Katherine B (Mrs Daniel T) died Jan 15 1928
Falvey Lawrence J died Apr 2 1927
Falvey Marie A buyer r 42 Kent

PUBLISHERS' ACCOUNTS SOLICITED
THE COURT COLLECTION AGENCY
COLLECTIONS MADE EVERYWHERE
Rear 31 Cambridge St. Tel. Hay 1668 Boston, Mass.

Falvey Wm J civ eng City Hall R30 r 42 Kent
Falzoni Amedio died Feb 1 1928
Falzoni Giovanina wid Amedio h 20 Quincy av
Falzoni Joseph (Mary) lab h 30 Pearl
Falzoni Peter shoewkr r 20 Quincy av
Falzoni Rosario (Benderiata) lab h 42 Water
Falzoni Salvatore hlpr r 42 Water
Falzoni Salvatore (Carmena) lab r 16 Quincy av
Falzoni Samuel shoe rpr r 20 Quincy av
Family Welfare Society of Quincy Inc George W Abele pres Wm J Martin treas Effie C Waddell sec 1359 Hancock R4
Fanara Angelo (Nancy) shipftr h 55 Scammell
Fanning Frank cors 1163 Hancock r at Milton
Fanning Michael J (Dorothy L) com trav h 12 Oakwood rd
Fantasia Ernest (Mary) gro 201 Water h 78 Federal av
Fantasia Vincenzo A (Maria) h 57 Penn
Fantauzzi Larry stonectr r 199 Liberty
Fantucchio Frances r 359 Centre
Fantucchio Gaetano shoewkr r 359 Centre
Fantucchio John (Mary) lab h 359 Centre
Fantucchio Joseph (Billie) shipftr h 359 Centre
Fantucchio Salvatore (Rose) barber 486a Wash h 91 Sumner
Farara Frank mgr r 19 Wayland
Fardig Harold A (Margaret M) ruler h 40 Hudson
Fardy David rigger r 575 Wash
Fariba Faust lea ctr 1511 Hancock r at Chelsea
Farley Wm F (Florence) ftr h 10 Cherry
Farmer Arthur W (Sadie O) chauf 95 E Beale h 24 Payne 1839J
Farmer Earle D sales r 72 S Central av
Farmer Edward (Frances L) pntg 222 Granite h do
Farmer Fanny Candy Shops Inc Mrs Eulalie Shiffler mgr 1441 Hancock
Farmer George H appr 265 Granite r 222 do
Farnham Albert G (Abbie E) opr h 203 Fayette
Farnham C Wesley (Lenora) ins agt h 74 Whiton av
Farnsworth Kenneth C (Marion B) phys 15 White h do 4845
Farnum Ethel clk r 4 Grove
Farnum George W (Sarah J) blksmith h 4 Grove
Farnum Herbert L clk r 4 Grove
Farquhar Daniel H msngr r 28 River
Farquhar Frederick W (Helen R) elec eng h 411 Newport av 4683M
Farquhar George (Matilda J) h 69 Centre 4822
Farquhar Hugh lab r 28 River
Farquhar James (Agnes) lab h 11 Wendall rd
Farquhar Margaret M opr r 28 River
Farhuhar Peter seamn r 28 River
Farquhar Peter W (Jessie) boilermkr h 28 River
Farquhar Robert (Persis A) plmbr h 20 Cushing 5194 R
Farquhar Wm E bkpr r 69 Centre
Farquharson Christine wid Wm h 75 Independence av 0867J
Farquharson Daniel W (Julie E) plmbr 262 Copeland h 75 Independence av
Farr Fred M (Grace T) auto service h 138 Ocean S 0453W
Farr Roy H (Marion) carp h 177 Rhoda
Farrant Samuel J (Ellen) chef h 122 Connell
Farrar see Farrer
Farrar Clifton (Lena) firemn h 14 West
Farrar Elizabeth G Mrs h 31 Mechanic
Farrar Evelyn F clk r 31 Mechanic
Farrar Ida B Mrs sten r 23 Channing
Farrar Joseph waiter r 19 Foster
Farrar Lester L mach r 31 Mechanic
Farrar Loren R mgr 1187 Hancock r 53 Cheriton rd
Farrar M Harriet sales r 53 Cheriton rd
Farrar Virginia E clk r 31 Mechanic
Farrell Alfred J chauf r 48 Charles
Farrell Alice L clk r 6 Bedford
Farrell Carrie A wid Wm F h 220 Quincy av 5504
Farrell Catherine E r 391 Quarry
Farrell Charles K driver r 220 Quincy av
Farrell David L (Agnes M) police sergt 442 Southern Artery h 24 Smith 1447M
Farrell Edward hlpr r 120 Main
Farrell Edward C hosemn 26 Quincy av h 391 Quarry 7338W
Farrell Elizabeth M r 21 Berry
Farrell Elizabeth P opr r 33 Hilda
Farrell Ernest F (Marie E) sales h 59 Revere 6286M
Farrell Eva P wid George C insp r 30 Chubbuck
Farrell Fannie wid Thomas r 267 Newbury av
Farrell Francis G sten r 267 Newbury
Farrell Frank H (Elinor U) U S N r 220 Quincy av
Farrell Gabriel died July 30 1927
Farrell George C died Jan 9 1928
Farrell Jemima Mrs (Farrell & Grant) h 75 Farrington
Farrell John S died July 7 1928
Farrell John W (Dorothy H) ins h 226 Quincy av
Farrell John W sales 130 Granite h 226 Quincy av
Farrell Joseph sales r 1220 Hancock
Farrell Joseph J (Susan) mtlwkr h 52 Graham
Farrell Lillian Mrs clk h 707 Adams
Farrell Margaret A sten City Hall R5 h 21 Berry 3760J
Farrell Mary B clk r 24 Smith
Farrell Mary E r 42 Gay
Farrell Mary J clk r 267 Newbury
Farrell Matthew (Jemima) clk h 75 Farrington
Farrell Patrick J (Bridget J) var 252 Wash h 6 Bedford 5225M
Farrell Peter H lab r 391 Quarry
Farrell Thomas died Oct 10 1927
Farrell Thomas G (Katherine T) clk h 120 Main
Farrell Thomas H hlpr h 267 Newbury 2417R
Farrell & Grant (Mrs Jemima Farrell Mrs Louise L Grant) var 41 Safford
Farren Bernard N (Dorothy) dentist 1458 Hancock R209 h 121 Pilgrim boul 5625W
Farrenkopf Leo A prntr r 5 N Central av
Farrer Christie wid Harry h 26 Endicott 7646W
Farrer Hannah clk r 26 Endicott
Farrer John H mgr 12 Chestnut r 26 Endicott
Farrer Margaret M clk 13 Temple r 26 Endicott
Farrington Cecil C (Bertha) ins agt 1400 Hancock h at Braintree
Farrington Wm M (Ada) rem to Alls
Farrow Joseph E porter 6 Wash r 19 Foster
Farwell Hannah S died July 21 1928
Farwell Helen M mgr 20 Briggs r do
Farwell Marion died Aug 27 1928
Farwell Marion Service The Helen M Farwell mgr magazines 20 Briggs
Farwell Minnie R wid Charles G h 20 Briggs 0643
Fasci Anthony (Celia) driver 57 Federal av h 16 Alton rd
Fasci Domenic sales r 21 Riverbank rd
Fasick Harold A (Hazel K) rem to Hingham
Faulds Evelyn E tchr r 346 Highland av
Faulds T Carleton student r 346 Highland av
Faulds Thomas A (Minnie E) bakers supplies h 346 Highland av 4298
Faulds Vera M bkpr r 346 Highland av
Faulkner Albert S (Mary A) mtlwkr h 159 Willard
Faulkner Arthur L (Violet M) pntr h 50 Prospect
Faulkner Charles hlpr 68 Beale r at E Milton

FOR SERVICE
Use the Green "O" Directories

Faulkner Edna F candymkr r 81 Willard
Faulkner George L letter carrier r 15 William
Faulkner James (Emily) gdnr h 81 Willard
Faulkner John J carrier 47 Wash h 14 Tresland way
Faulkner Mary A (Mrs Stephen) died Nov 14 1927
Faulkner Pearl M sten r 38 N Payne
Faulkner Ralph W firemn Ladder 5 r 117 Safford
Faulkner Stephen W jr (Reta J) mgr 1506 Hancock h 278 Water
FAULKNER WM O (Eva A F) Real Estate and Insurance 131 Elm Braintree h 213 Independence av Tel 0760 See Real Estate Dept
Faulkner Wm T (Cora B) fore 97 E Howard h at Braintree
Faunce Harold F (Elizabeth N) (Smith & Faunce) filling sta 901 Sea h 5 Prospect av 5389M
Faux Charles G (Edna M) pianos h 50 Cheriton rd
Favart Gustave J prntr 1163 Hancock r at S Braintree
Favor Celia maid 34 Edgeworth rd
Favor Paul (Eleanor P) physical director Y M C A h 46 Chickatabot rd 7533J
Favorite Felix C (Irene) real est 139 Elmwood av h do 4674
Favorite Wynander A clk h 141 Elmwood av 6064M
Favreau Mary wid Mitchell T r 18 Cushing
Favreau Nora Mrs bkpr 160 Intervale h 33 Richie rd 1413W
Fawcett Joseph (Claire M) pilot h 31 Wollaston av 3766
Faxon H H Blocks 2-14 Depot av 1269-1295 Hancock
Faxon Henry H (Florence E) U S C G h 69 Old Colony
Faxon Henry H rem to B
FAXON HENRY M (Elizabeth M) Pres Nat Mt Wollaston Bank Treas Quincy Mut Fire Ins Co Real Estate 1535 Hancock R6 and Pres-Treas Granite Railway Co h 300 Adams
Faxon Ida wid Randall dom h 383 Water
Faxon Park 35 Faxon pk rd nr Quincy av
Fay Albert C (Carolyn L) sales mgr h 27 Hovey 6850
Fay Alice R wid Albert W h 6 Old Colony av 0057
Fay E Elwood (Geneva M) importer h 5 Janet rd 4396W
Fay Emma C wid Daniel r 196 Marlboro
Fay Ethel M sec r 51 Independence av
Fay Frank M (Sarah) cond h 166 Harriet av
Fay George W (Ella L) police 442 Southern Artery h 23 Atherton
Fay Hattie F wid Wm H died Dec 29 1928
Fay James A (Christine V) real est 235 Billings h do 4965
Fay Jane wid Patrick h 16 Bunker Hill av
Fay Jennie E (Mrs Leonard A) died Oct 1 1928
Fay John F (Minnie) auto mech h 246 South
Fay Joseph prsmn 1163 Hancock r at Neponset
Fay Joseph F (Helen) wiremn h 6 Sachem pk 6886R
Fay Joseph M (Mary F) electro h 15 Linden 5910
Fay Leo A (Helen K) tmg 66 Cedar h do 5850
Fay Leo P sales 1559 Hancock r 31 Mechanic
Fay Leonard A mach h 52 Warren av
Fay Lillian Mrs sten h 86 Beale
Fay Madeline J r 15 Linden
Fay Margaret wid Bartholomew h 25 Oak ter
Fay Margaret J shoe rpr r 31 Mechanic
Fay Margaret M clk r 166 Harriet av
Fay Marion F A opr r 15 Linden
Fay Mary var 398 Wash h 400 do
Fay Mary G shoewkr r 31 Mechanic
Fay Matthew E (Louise H) bkpr 30 Liberty h 51 Independence av 0927M
Fay Mildred G r 35 Winthrop av
Fay Patrick lab r 8 Goddard
Fay Patrick J (Nellie T) lab h 31 Mechanic 3322J
Fay Robert H clk 1374 Hancock r 51 Independence av
Fay Rose E clk 398 Wash h 400 do
Fay Thomas F (Georgiana) sales h 304 Billings rd
Fay Thomas M butcher r 25 Oak av
Fay Waldo B (Jennie A) undtkr 8 Old Colony av h 35 Winthrop av 1782
Fay Wm L (Abbie W) shipwkr h 66 Watson ter
Fazone Alphonzo (Carolina) lab h 7 California av
Febbraio Joseph (Sylvia) (Peerless Garage) 435 Adams h 206 Common
Fechner Robert (Clare L) mach h 167 Fenno 3981W
Fecke Alfred J (Dorothy M) sales h 50 Davis 6352J
FEDERAL CLOTHING STORES M J Saville Manager 1617 Hancock Tel GRA 2477
Federal Income Tax Dept Charles A Richardson U S dep collr 2 Coddington
Fee Thomas E (Mary A) ins agt h 235 Grove wd 5 7605
Feeley Ellen wid Joseph E clk 15 Granite h 95 Cranch
Feeley Gerard B clk 1354 Hancock r 95 Cranch
Feeley John J (Anna E) fore h 75 E Elm av
Feeley John M (Anna G) dye h 15 Pilgrim boul 3839
Feeley Lucy F r 77 Narragansett rd
Feeney Dennis J (Sabina A) auto rpr 290 Wash h 56 Harriet av
Feeney Elizabeth D maid 13 Presidents la
Feeney Mary E wid Charles F r 391 Quarry
Feeney Patrick J carrier 47 Wash h at S B
Fegan Edward J (Elsie B) lwyr 1431 Hancock R1 h 1048 do 0206W
Fegan Mary J wid Walter R died Mar 23 1929
Fegan Jita M tchr r 1048 Hancock
Fein Harry phys 68 School h at Rox
Fienman Isador F clk 1495 Hancock r at Dor
Feinstein Abraham tlr 96 Sagamore h at Dor
Feinstein Jack fruit 51 Beale r at Dor
Felci Paolino granitectr 24 Totman r Centre
Feldman Harry clk r 11 Wilson
Feldman Helen M died Aug 8 1928
Feldman Hyman (Bessie) carp h 57 Stewart 1089R
Feldman Ida opr r 11 Wilson
Feldman Max (Rose) junk h 11 Wilson 5996M
Feldman Nathan (Rebecca) (Jason's) 1576 Hancock h 188 Federal av
Felix A Thomas student r 11 Ellington rd
Felix Achilles F (Frances E) dentist B h 11 Ellington rd 2791W
Felix George T student r 11 Ellington rd
Felker Charles H poultry supplies h 12 Briggs
Felker Victor L (Emma E) mgr r 12 Briggs 6772R
Fell Henry L (Jessica M) eng h 192 Billings 3455M
Fellows Ernest C clk h 92 Atlantic
Fellows Frank O (Nellie L) treas Quincy Yacht Club h 28 Carle rd 0152W
Fellows Lottie W wid Elihu G r 82 W Elm av
Felman Frank L (Grace E) sales h 65 Allerton 7053 M
Felt Emma C wid Oscar r 247 Holbrook rd
Felt Eric mach h 247 Holbrook rd
Feltis Horace A cabtmkr 14 Revere rd r 2 Mechanic
Feltis S Abbie h 22 Mechanic 5604W
Felton Charles L (Rose E) sec h 104 Marlboro 5775 J
Felton Edward N sales 4 Arlington h at Reading
Felton George E pres 4 Arlington h at Melrose
Felton Harry L (Margaret A) bkpr h 17 Merrymount av 2063J
Fenby George shipftr r 165 Quincy av
Fenby Robert (Elizabeth) h 165 Quincy av 1382M
Fenby Robert jr (Mabel) chauf 26 Quincy av h 11 Oakwood rd 1396W

ACCOUNTS COLLECTED FOR PUBLISHERS
THE COURT COLLECTION AGENCY
MONTHLY SETTLEMENTS
Rear 31 Cambridge St. Tel. Hay 1668 Boston, Mass.

Feneck Bartol fruit 82 Sagamore r 44 Old Colony
Feneck Lawrence (Frances) mgr 82 Sagamore h 44 Old Colony
Fengos Arthur (Angeline) cook h 541 Sea
Fenno Josiah A h 538 Hancock
Fenno Lydia F wid Franklin P r 44 Payne
Fenno Orien N (Nellie V) sales r 27 Plymouth
Fenno Thomas (Lillian) rec teller h 538 Hancock 3537M
Fenstermacher Paul (Abbie) sales h 12 Hovey
Ferazzi Angelina clk r 80 Federal av
Ferazzi Angelo mach r 80 Federal av
Ferazzi Charles police 442 Southern Artery r 80 Federal av
Ferazzi Joseph mldr r 80 Federal av
Ferazzi Louis (Theresa) quarrymn 276 Quarry h 80 Federal av 6458M
Ferazzi Wm police 442 Southern Artery r 80 Federal av
Ferdinand Ernest A sales r 63 Marlboro
Ferdinand Ralph E sales r 63 Marlboro
Ferguson Aguster G clk r 32 Verchild
Ferguson Camilla M clk r 141 Elm
Ferguson Charles W r 29 Windsor rd
Ferguson Dora A wid Wm N h 45 Chester 0657
Ferguson Edward R (Alexandrina G) blksmith h 141 Elm 1252
Ferguson Emilie wid Aubrey L h 82 Granite 6984
Ferguson Ethel B fore r 29 Windsor rd
Ferguson Florence A bkpr r 45 Chester
Ferguson Frank A (Anna M) shoectr h 62 Bennington
Ferguson George inventor r 117 Beach
Ferguson George F (Phoebe H) civ eng h 292 Beach
Ferguson George H clk 39 Franklin h 37 N Payne 1509W
Ferguson Gertrude tel opr r 141 Elm
Ferguson Grace clk r 141 Elm
Ferguson Helen G clk r 141 Elm
Ferguson J Franklin (Alice M) confr h 129 Beach 1889R
Ferguson J Leonard mgr r 191 Franklin
Ferguson John Q clk r 37 N Payne
Ferguson Joseph L police 442 Southern Artery r 32 Verchild
Ferguson Joseph W (Ella N) h 92 Hollis av 1958J
Ferguson Josephine A neckwear mkr r 321 Fayette
Ferguson Laura S tel opr r 29 Windsor rd
Ferguson Lawrence D (Marie) lwyr 1459 Hancock R205 r 32 Verchild
Ferguson Lois wid Joseph r 84 Bayfield rd North
Ferguson Margaret M r 37 N Payne
Ferguson Margaret McI sten 1601 Hancock R4 r at E Weymouth
Ferguson Marie Z confr 17 Saville r 37 N Payne
Ferguson Mary F clk r 141 Elm
Ferguson Mary H tchr physical culture r 92 Hollis av 1958J
Ferguson Nicol (Annie) shtmtlwkr h 20 Goddard
Ferguson Russell C (Edna DeW) clk h 30 Sunrise rd 4119W
Ferguson Ruth S tchr N J H S r 92 Hollis av
Ferguson Thomas A (Ivy A) mtrmn 954 Hancock h 14 Huntley rd 2504M
Ferguson Thomas F (Agatha T) watchmn h 32 Verchild 4852J
Ferguson Thomas H (Bessie M) com trav h 2 Gordon
Ferguson Wellington B (Emily B) ins h 29 Windsor rd 7346
Ferguson Wm H (Lucy M) lab h 68 Granite 2868M
Ferguson Wm J (Annie) caulker h 52 Graham
Ferguson Willis T blpr r 68 Granite
Feriter Mary wid Thomas hkpr 83 Cedar
Fern Thomas A (Margaret V) sales h 257 Billings 2584J
Fernald see Furnald
Fernald Charles M (Frances F) mgr h 26 Fifth av 6876J
Fernald M Lizzie h 90 Wash 6639W
Fernald Walter E (Emily C) decorator h 150 Grand View av
Feroli Anthony student r 258 Water
Feroli James (Mamie) stonectr h 258 Water
Ferranti John (Lillys H) carp h 199 Farrington 7936 M
Ferranti Leonardo (Angelina) gro 393 Water h 38 McDonald
Ferrara Antonio (Algerina) cook h 92 Centre
Ferrazzi Angelina R clk 244 Copeland r 80 Federal av
Ferrazzi Charles L police 442 Southern Artery r 80 Federal av
Ferrazzi Dora shoewkr r 75 Miller
Ferrazzi Emilia M sten r 12 Shirley
Ferrazzi Ernest (Josephine) lab h 75 Miller
Ferrazzi Louise shoewkr r 75 Miller
Ferrazzi Rose wid Ernest h 12 Shirley 5347W
Ferrazzi Wm police 442 Southern Artery r 80 Federal av
Ferrazzi Wm student r 75 Miller
Ferreira Arthur F (Algerina) waiter 1354 Hancock h 92 Centre
Ferrell Fred N (Amy L) sales h 40 Conant rd 4839W
Ferrell George A dry gds h 93 Kemper 0561M
Ferrell Harris D (Mabel W) jwlr h 98 Kemper 0561J
Ferren Frank A drftsmn r 25 Wollaston av
Ferrick James pipeftr r 126 Old Colony av
Ferrick John J mach opr r 126 Old Colony av
Ferrick John J (Ethel M) warrant officer U S A h 192 Albatross rd
Ferrick Michael J (Sarah A) lab h 247 Wash
Ferrigno Esther R stitcher r 3 Bunker Hill av
Ferrigno Frank A (Emily F) stonectr h 3 Bunker Hill av
Ferrigno John T (Julia T) chauf h 654 Willard
Ferrigno Joseph (Lillian M) gro 5 Bunker Hill av h 15 Arlington
Ferrigno Wm G U S M C r 3 Bunker Hill av
Ferris Charles B (Gladys M) drftsmn h 68 Lawn av
Ferris Frank G bowling r 58 Adams
Ferris George (Elizabeth) pool 536 Wash h 534 do
Ferris Harry (Adelle M) driver h 537 Wash
Ferris Harry R elect r 68 Lawn av
Ferris Herbert J (Effie) elect h 4 Beech
Ferris Jessie H wid Howard r 133 E Elm av
Ferris John (Flora) jeweler h 546 Sea 0493R
Ferris Sophie wid Abraham fruit 559 Wash h 15 Watson ter
Ferris Wm H (Alice E) phys 252 Manet av h do
Ferriter Agnes R tel opr r rear 43 Grove
Ferriter Annie wid John h rear 43 Grove 1304R
Ferriter Catherine L tel opr r 43 Grove
Ferriter Della M tel opr r rear 43 Grove
Ferriter Grace M r rear 43 Grove
Ferriter John P stmftr r rear 43 Grove
Ferriter Josephine E tel opr r rear 43 Grove
Ferriter Mary F r rear 43 Grove
Ferro Frank (Ferro & Chirello) 76 Billings rd h at B
Ferro & Chirello (Frank Ferro Augostino Chirello) fruit 76 Billings rd
Ferruccio Emil A (Violet A) shoewkr h 172 Safford
Ferson George clk h 100 Fenno
Ferson George E (Pearl H) pntr h 100 Fenno
Fertile Nicholas (Anna) ironwkr h 24 Newcomb pl
Festa Hugo r 30 Pearl

FOR YOUR HEALTH'S SAKE—
Know Where Your Clothes Are Cleansed!
WARSHAW'S INC., Cleansers and Dyers
TEL. MILTON 8000 PLANT AT EAST MILTON
Stores in Your Neighborhood

Festa Joseph (Fortunata) shipwkr h 30 Pearl
Fetter Alfred E adv mgr 1435 Hancock r Dimmock bldg
Fetter Arthur buyer h 1159 Hancock suite 1
Feurtado Lily wid Wm h 198 Fayette
Few Arthur M (Doris L) mgr h 42 Cushing 7988
Fezantis Angelo lab h 34 Elm pl
Fiander Cyril J pntr r 96 Edwin
Fickett Albert A (Emma) pntr h 71 Campbell 7176J
Fidler Joseph F (Hope L) mailing h 112 Willow av 6635R
Fidler Mary A wid Robert died Oct 6 1927
Field Alpheus H (Delia A) porter 2 Wash h 329 do
Field Caroline E wid Frank D r 307 Billings rd
Field Francis G (Bessie) chauf 69 Madison h 87 Main
Field Frank D (Lena A) asst mgr h 307 Billings rd 0146
FIELD GEORGE H & CO (Edward H Dewson and Myra E Lester) Insurance 1445 Hancock R210 Tel GRA 4160 See front cover
Field Harry E (Elizabeth E) clk h 1 Edwards 1325R
Field Herman lab r 30 Morton
Field Louis W (Maude A) elect h 12 George rd
Field Lucretia M wid John Q A died Dec 11 1928
Field Malcolm tlr 8 Beale r 12 Greenleaf
Field Mary J wid Charles S rem to Brookfield
Field Vernon A (Mary F) auditor h 87 Grand View av 0881M
Fielden Anderson G (Louise M) civ eng rem to Nyack N Y
Fielding Eric K clk r 71 Hamden cir
Fields Charles (Marguerite) carp h 34 Mass av
Fields David shipftr r 372 Wash
Fields Douglas W (Florence E) mgr h 50 Bayfield rd South 6341
Fields Theodore E clk 1551 Hancock r at Weymouth
Fieldsend Dorothy E tchr Q H S r 17 Edgemere rd
Fietz Edward R (Jean) barber r 120 Holbrook rd
Fife James H driver 50 Brooks r at Dor
Fifield George lab r 19 Foster
Fifield Louise D tchr N J H S r 308 Billings rd
Fifield Walter V (Alice A) carp h 260 Elmwood av 0311M
Figatelli Ottilio lab r 13 Beacon
Figenbaum Peter (Jennie) mgr h 274 Billings 4602R
Fihely Mary E r 25 Dysart
Filaccio Secondino (Rose) (Casali Bonomi & Co) 170 Willard h 1 Hall pl
Files Leonard L (Henrietta S) insp h 1062 Sea 6216M
Filkins Emma M sten r 162 Elmwood av
Filkins Margaret P bkpr r 162 Elmwood av
Filkins Mary A mus tchr 162 Elmwood av h do 7236J
FILLEBROWN CARTER (Mildred) Treas Wollaston Lumber Co Inc 59 Weston av h 43 Elm av Tel GRA 2517W
Fillebrown Ethel sales r 203 Atlantic
Fillebrown Harry acct r 203 Atlantic
Fillebrown Mary sales h 203 Atlantic
Fillebrown Mary L h 83 Elm av
Fillebrown Wm M (Mildred E) supt h 32 Hovey
Fillmore Claude (Clara) carp h 29 Richfield
Finch Alger J (Irene) mach h 43 Madison
Finch James H (Azalia C) brasswkr h 43 River rd
Findlay Dora C Mrs clk 1482 Hancock r 50 Upland rd
Findlay Richard R (Evelyn E) chauf h 31 Sewall
Fine Barnard (Ida) rem to B
Fine Louis (Annie) rem to B
Finlay Edwin mtlwkr 662 Adams r at Weymouth
Finlay Elizabeth cook 1072 Hancock
Finlay James B adv r 12 Highfield rd
Finlay John (Leona A) acct h 64 Davis 0554M
Finlay Martha M r 64 Davis
Finlayson James B (Eva) carp h 23 Trescott
Finlayson Wm A plstr r 37 Pearl
Finley Andrew H (Jane S) clk h 26 Oakland av 6644 W
Finley George E mgr h 93 Elm av
Finn Charles D (Alice D) dry gds h 89 Bayfield rd South 7804
Finn Charles H (Annie I) sales h 14 Williams 7659W
Finn Charles H (Katherine I) rem to Dor
Finn Edward (Catherine M) lab h 29 Payne
Finn Edward B (Hannah) (Quincy Adams Polishing Co) 66 Brook rd h 50 Wesson av 2784W
Finn Edward B (Margaret M) clk 661 Hancock h 63 Fenno
Finn George V (Lillian) shpr h 143 Spring
Finn John A (Blondina A) exp 45 Crosby h do 5811
Finn Margaret M sten 97 E Howard r 6 Highland av wd 1
Finn Margaret M Mrs treas 661 Hancock h 63 Fenno
Finn Mathew J (Mary H) elect h 89 Shirley 6411W
Finn Matthew J elect r 6 Highland av wd 1
Finn Richard B r 6 Highland wd 1
Finn Wm G (Madeline M) shoewkr h 18 Sumner
Finn Wm J (Rose B) uphol h 6 Highland av wd 1 3298W
Finnan John H (Margaret A) opr h 247 Beale 3652R
Finnan Raymond J rem to Bloomfield N J
Finnegan Catherine T wid Harry r 4 Rockview rd
Finnegan Edward F mach 41 Wharf h at Braintree
Finnegan James (Catherine) carp h 17 Guild
Finnegan James L hlpr 41 Wharf r at Braintree
Finnegan John E emp 954 Hancock r at S Braintree
Finnegan Joseph S (Mildred R) sales h 4 Rockview rd 5297W
Finnegan Patrick mgr 143 Beach h at Dor
Finney Byron E fore h 161 Elmwood av
Finney Hazel R clk 173 Beale r 161 Elmwood av
Finney Isabelle L r 7 Town Hill
Finney Louise T (Mrs Byron E) died Dec 15 1927
Finney Margaret C clk r 161 Elmwood av
Finney Waldo N (Elizabeth M) sales h 158 Highland av
Finnick Joseph S (Rosie) mach h 20 W Squantum
Finnish Cong Church Vaino V Sundelin pastor 47 Buckley
Finnish Evangelical Luth Church Frank A Pelkonen pastor 81 Suomi rd
Finnish Temperance Hall 2 Nelson
Finnish Temperance Society Alfred Erickson sec 2 Nelson
Finucane Winston asst mgr 1447 Hancock r 117 Upland rd
Firmani Elvira Y bkpr 102 Penn r 124 Independence av
Firmani Romualdo (Julia) shoectr h 124 Independence av 1742R
First Baptist Church of Wollaston J Harrison Thompson pastor 85 Prospect av
First Baptist Church Parish House 81 Prospect av
First Church of Christ Scientist Evan Harry Fairfield 1st rdr 20 Greenleaf
First Cong Church of Christ Thomas M Pryor pastor 164 Bellevue rd cor Huckins av
First Meth Epis Church Victor V Sawyer pastor 40 Beale

THE COURT COLLECTION AGENCY
PUBLISHERS' ACCOUNTS A SPECIALTY
MONTHLY SETTLEMENTS
Rear 31 Cambridge St. Tel. Hay 1668 Boston, Mass.

First National Stores Inc gros 644 Adams 237 Atlantic 143 Beach 83-99-171-503 Beale 45-48-131-282a Billings rd 3 Botolph 1 Brook 6 Brooks av 2½-258 Copeland 150a E Squantum 6 Elm av 65 Franklin 316 Furnace Brook pkway 490-620-1045-1380-1432-1468 Hancock 160a Independence av 125 Montclair av 163 Newbury av 13 Sachem 53 Safford 78 Sagamore 36-224-520-1099 Sea 381-435-531-567-597 Wash 263 Whitwell and 93 Willard
First Parish Club Oscar L Stevens sec 1306 Hancock
First Parish Unit Ch Fred A Weil minister 1306 Hancock
First Presb Ch Thomas R Turner pastor 267 Water
First United Presb Ch Wm Nicholl pastor 5 Stevens
First Universalist Ch Edwin L Noble pastor 158 Wash
Fischer Carrie S Mrs r 298 Safford
Fischer Robert L (Esther L) mech h 20 Lafayette
Fish Abbott W (Esther L) clk h 17 Thornton 4487W
Fish Charles H (Fannie E) eng h 14 Blake 4577R
Fish George K r 7 Berlin
Fish Harold C (Ethel D) mgr 1 Brook h 26 Charles 1788R
Fish Herbert scenic artist r 58 Cushing
Fish John A (Matilda M) h 26 Charles
Fish Stanwood S mstr Adams and Cranch schs h 103 Putnam
Fisher Alice G sales r 7 Freeman
Fisher Austin L sub carrier 47 Wash h at S Weymouth
Fisher Carrol E (Ethel J) sales h 66 Henry 6374M
Fisher Daniel W (Frances D) acct h 48 Thornton 4488R
Fisher David sales 1417 Hancock r at Dor
Fisher Dora C wid George F h 75 Fenno suite 4 3381
Fisher Dorita student r 75 Fenno suite 4
Fisher Edith Mrs opr r 33 Prospect
Fisher Frank (Ruth) tinsmith h 88 North
Fisher Frederick G (Genevieve C) com trav h 91 Hamilton 2227M
Fisher G Fred rem to Lynn
Fisher George F died Apr 12 1928
Fisher George H (Elizabeth) pntg 264 Farrington h do 5565
Fisher Henry N student r 7 Freeman
Fisher John (Teresa) blksmith h 96 North
Fisher John E (Margaret C) asst mgr h 10 Dimmock suite 11 8323
Fisher John H clk r 96 North
Fisher John J (Eleanor F) prntr h 7 Freeman
Fisher John M (Winifred) U S A h 54 Virginia rd 1213J
Fisher Leo (Ray) (Fisher's) men's furngs 1417 Hancock h at Dor
Fisher Lillie wid Frank P h 70 Walnut
Fisher Nathan G (Mollie) auto pntg 434 Hancock h 19 Fowler 8326W
Fisher Nathaniel (Viola I) clothing ctr h 625 Sea 1808R
Fisher Norman S (Esther G) sales h 96 Thornton 4538W
Fisher Roy E (Lilly H) supt h 85 Narragansett rd 5453
Fisher Russell T (Pansy W) eng h 44 Hillside av 5236
Fisher Thomas A clk r 70 Walnut
Fisher Walter H (Clare M) carp h 986 Sea
Fisher Wm J clk r 7 Freeman
Fisher's (Leo Fisher) men's furngs 1417 Hancock
Fisk Cynthia J wid Henry r 86 Revere rd
Fisk Harrison S student r 86 Revere rd
Fisk Henry F head master S J H S h 86 Revere rd 5415W
Fisk Styles A film opr 12 Chestnut r at E Weymouth
Fiske Charles E (Rose A) carp h 102 Cross
Fiske Margaret H Mrs r 62 Bennington
Fiske Virginia tchr 1102 Hancock
Fitch Carleton S comp 15 Temple r 62 Ardell
Fitch Charles A died July 2 1928
Fitch James G (Clara M) foundrymn h 72 Ardell 8005M
Fitch Olive V wid Ralph W r 34 Tyler
Fitch Ralph W died Oct 10 1928
Fitch Sarah L wid Charles A h 44 Beckett
Fitton Gertrude M sten r 7 Ring av
Fitton Henry P (M Elizabeth) sales h 11 Bass
Fitton Herbert F student r 7 Ring av
Fitton Joseph (Katherine A) h 7 Ring av 7156
Fitton Webster C h 11 Bass 1854R
Fitts Arthur R (Bertha) sales h 64 Bigelow
Fitts Dorothy E clk 1535 Hancock r 64 Bigelow
Fitts Ernest V (Edith G) whol gro 83 Federal av h at Braintree
Fitts Louise R clk 1374 Hancock r at Braintree
Fitts Mildred P bkpr 83 Federal av r at Braintree
Fitts Newton L auto mech 24 Quincy av r 21 Hancock ct
Fitts Walter E sales 30 Liberty h at Braintree
Fitz Irving S (Muriel D) rem to Weymouth
Fitzgerald Bros (James E and John F) milk 14 Grove
Fitzgerald Catherine wid Thomas h 73 Faxon rd
Fitzgerald Catherine A tel opr r 30 Bryant av
Fitzgerald Celia C clk r 262 Atlantic
Fitzgerald Charles chauf r 261 Willard
Fitzgerald Charles C (Florence M) custodian h 33 White 1662R
Fitzgerald Christopher I (Mary G) rem to B
Fitzgerald Clare B tchr Atherton Hough sch r at Rockland
Fitzgerald Daniel F (Mary G) granite 26 Miller h 274 Common 6277
Fitzgerald Daniel J (Ellen M) h 32 Bryant av 5472M
Fitzgerald Daniel J jr police 442 Southern Artery r 32 Bryant av
Fitzgerald Daniel R (J Florence) ticket collr h 262 Atlantic 3362W
Fitzgerald Dennis F (Marion F) sales h 22 Conant rd 5335W
Fitzgerald Elizabeth h 931 Sea 7532W
Fitzgerald Elizabeth F r 30 Bryant av
Fitzgerald Ellen M tel opr r 32 Bryant av
Fitzgerald Fred J cranemn 26 Miller r 274 Common
Fitzgerald George W student r 274 Common
Fitzgerald Hannah wid Timothy W h 13½ Bates av 1005W
Fitzgerald Helen F tchr Q H S r 563 Furnace Brook pkway
Fitzgerald James (Annie) mgr 45 Billings rd h 211 Newbury av
Fitzgerald James E (Fitzgerald Bros) h 14 Grove
Fitzgerald James E lab r 30 Bryant av
Fitzgerald James G (Lillian M) mach h 15 Felton
Fitzgerald John (Catherine) lab h 30 Bryant av 5035
Fitzgerald John F (Fitzgerald Bros) r 14 Grove
Fitzgerald John J (Mary E) granite ctr 26 Miller h 12 Plymouth 7124M
Fitzgerald John J pastor St Ann's R C Church h 40 Willow 0868
Fitzgerald John J (M Bernice) police 442 Southern Artery h 30 White
Fitzgerald John J (Mary L) chauf h 123 W Elm av 3123R

GREEN "O" DIRECTORIES GIVE SERVICE

Fitzgerald John J (Emily R) sales h 67 Revere rd 6433J
Fitzgerald John J jr student r 123 W Elm av
Fitzgerald Joseph clk r 37 Mechanic
Fitzgerald Joseph lab r 13½ Bates av
Fitzgerald Joseph B (Mary M) chauf h 44 Baxter
Fitzgerald Joseph F (Margaret) tel installer r 257 Billings
Fitzgerald Joseph H sales r 13½ Bates av
Fitzgerald Julia M tel opr r 32 Bryant av
Fitzgerald Julia M tel opr r 14 Grove
Fitzgerald Lyman F (Josephine) mgr h 28 Edgewood cir 3973M
Fitzgerald Margaret A bkpr 26 Miller r 274 Common
Fitzgerald Mary R tchr r 40 Willow
Fitzgerald Mary V clk r 32 Bryant av
Fitzgerald Patrick T (Mary B) granite 187 Water h 563 Furnace Brook pkway 5780
Fitzgerald Robert A garage 503 Wash r 30 Bryant av
Fitzgerald Stella F clk r 262 Atlantic
Fitzgerald Thomas (Hannah F) chauf h 195 Newbury av
Fitzgerald Thomas (Jennie O) sales h 37 Mechanic
Fitzgerald Thomas F (Grace R) sales h 369 Newport av 8535W
Fitzgerald Thomas J (Valeria E) aud h 17 Hovey
Fitzgerald Thomas J erector r 674 Wash
Fitzgerald Walter A (Blanche H) clk h 120 Everett 0638W
Fitzgerald Wm (Elizabeth B) chauf h 53 Lunt 5799J
Fitzgerald Wm E mgr 26 Miller r 274 Common
FitzGerald Edmund B health commr City Hall R6 and phys 563 Furnace Brook pkway h do 5780
FitzGerald Gerald F (Rita M) fore h 149 School 0762W
FitzGerald Grace tchr T B Pollard sch r at Rockland
FitzGerald Joanna A Mrs r 28 Stewart
FitzGerald Wilfred E (Helen I) welder h 183 Whitwell 3199W
FitzGerald Wm T (Gertrude L) sales h 28 Alton rd 4268W
Fitzgibbon James barber r 91 Revere rd
Fitzgibbons Robert h 25 Lafayette av
Fitzmaurice Timothy clk 681 Adams r at J P
Fitzpatrick Arnold J (Elizabeth) sales h 72 Quincy
Fitzpatrick Don E tchr C J H S r at Ros
Fitzpatrick Edmund P clk r 160 Vassall
Fitzpatrick John E h 44 Harvard 7112
Fitzpatrick John L (Lillian) asst fore 64 Summer h 38 Revere rd 1463R
Fitzpatrick Martin J (Harriett E) pntr h 160 Vassall 7059M
Fitzpatrick Norman C clk r 160 Vassall
Fitzpatrick Phoebe C tchr r 160 Vassall
Fizette Charles E (Susan C) sales h 118 Vassall 3944R
Flagg Clarence L (Bessie B) supt h 61 Bayfield rd North 4118W
Flagg Clyde R (Gertrude) sales h 185 Arlington
Flagg Helen M wid Frank h 269 Beach 6798W
Flagg Kester O mach r 269 Beach
Flaherty Alice V bkpr 265 Willard r 23 Grove
Flaherty Anna P bkpr 178 Water r 23 Grove
Flaherty Anthony F auto mech r 5 Grove
Flaherty Bridget T wid James h 5 Grove
Flaherty Catherine R tel opr r 23 Grove
Flaherty Catherine T tel opr r 5 Grove
Flaherty Edward watchmn h 41 Barry 3037M
Flaherty Edward I (Agnes) firemn h 26 Town Hill 6423W
Flaherty Francis prntr 86 Robertson r 5 Grove
Flaherty Frederick L (Veronica) sales h 6 Grove
Flaherty James (Olga) lab h rear 55 West
Flaherty James A timekpr r 15 Bates av
Flaherty James E (Florence M) lather h 144 Crescent
Flaherty James M (Edith I) clk h 86 Revere rd 6164
Flaherty John J bkbndr r 196 Wilson av
Flaherty John J (Mary T) clk h 30 Bates av
Flaherty John J (Mary M) police 442 Southern Artery h 178 Robertson 6628
Flaherty Joseph meats 241 Atlantic r 203 do
Flaherty Joseph J (Rachael N) clk h 142 Madison av 7416R
Flaherty Joseph L student r 5 Grove
Flaherty Joseph P (Delia) lab h 177 Sumner
Flaherty Joseph P police 442 Southern Artery r 23 Grove
Flaherty Joseph W chauf 1177 Hancock r at Braintree
Flaherty Madelyn B student r 484 Quincy av
Flaherty Margaret clk h 1621 Hancock suite 38
Flaherty Margaret J sales h 196 Wilson av
Flaherty Margaret J tel opr r 484 Quincy av
Flaherty Margaret J Mrs h 484 Quincy av 8143W
Flaherty Martin meatctr 48 Billings rd h at Dor
Flaherty Mary E clk r 196 Wilson av
Flaherty Mary F h 15 Bates av 7225M
Flaherty Michael M (Ellen M) lab h 23 Grove 1077M
Flaherty Michael P (Annie M) welder h 81 Glencoe pl 3770J
Flaherty Michael P (Catherine S) carrier 90 Beale h 648 Sea 8294M
Flaherty Patrick J (Ellen) road master h 144 Squantum rd 4983W
Flaherty Patrick J stmftr r 5 Grove
Flaherty Stephen lab r 144 Squanto rd
Flaherty Stephen insp h 82 Turner
Flahive Alice H nurse r 116 Kemper
Flahive Dorothy B clk r 116 Kemper
Flahive John J (Frances B) h 116 Kemper 1338M
Flahive Mary B sec r 116 Kemper
Flaim Joseph (Nellie) hlpr h 17 Albertina
Flanagan Alice fore 1511 Hancock r at Medford
Flanagan Daniel (Monica E) lab h 235 Centre
Flanagan Elizabeth J clk 406 Hancock r at Dor
Flanagan James P (Mary) contr 38 Field h do 7872M
Flanagan John F (Eleanor C) sales h 126 Russell 0526J
Flanagan Monica Mrs clnr 12 Chestnut h 235 Centre
Flannery John H clk 41 Billings rd r at Bridgewater
Flannery John W (Florence) mgr h 83 Cedar 6645M
Flathers Eliza A wid Fred r 12 Dunns ct
Flavell Eliza Mrs h 129 Russell 5932M
Flavell Pearl sten r 129 Russell
Flavell Thomas (Susan) rem to Randolph
Flavin Aloysius T r 16 Hersey pl
Flavin Edward M clk 62 Pond r 16 Hersey pl
Flavin James F (Hannah) driver 17 Wharf h 16 Hersey pl
Flavin James J (Flavin & Flavin) r 16 Hersey pl
Flavin John P (Flavin & Flavin) and pres City Council City Hall r 16 Hersey pl
Flavin Kathleen J sec 1431 Hancock R2 r 16 Hersey pl
Flavin Margaret M tchr N J H S r at Rockland
Flavin Thomas died Sept 30 1928
Flavin Walton W (Elsie C) clk 18 Berkeley 8483W
Flavin & Flavin (James J and John P) ins 1431 Hancock R2
Flayhive Johanna wid Thomas r 112 Granite
Flayter Eva M (Mrs Claude) died Sept 12 1927
Fleishman Ethel bkpr 603 Wash r do
Fleet Ernest C (Anna F) carp h 56 Bird 4546M
Fleishman Samuel (Rose) gro 603 Wash h 603 do
Fleming Charles M (Margaret B) acct r 47 Hall pl

NATIONAL
MOUNT WOLLASTON BANK
Established 1853
SAVINGS DEPT. SAFE DEPOSIT VAULTS TRUST DEPT.

Fleming John (Elizabeth W) clk h 69 Royal 6914M
Fleming Mary wid Charles r 36 Sachem
Fleming Thomas C (Jennie) mach h 460 Wash 3727M
Fleming Wm J (Mary A) spec police h 36 Sachem 8373M
Fleming Wm J jr clk r 36 Sachem
Fleshman George L mach r 28 Eustis
Fleshman Harold F elect r 28 Eustis
Fleshman Mary E wid Lewis h 28 Eustis 5938R
Fletcher Alfred E acct r 67 Rawson rd
Fletcher Annie C bkpr 577 Adams r 24 Saville av
Fletcher Aubrey P (Olive E) sales h 43 Arnold rd 6538M
Fletcher Calvin G (Agnes G) contr 87 Granite h do 0757
Fletcher Ella M wid Joseph died Oct 20 1928
Fletcher Ellen seam r 30 Bromfield
Fletcher F Edith wid James W seam h 224 Federal av
Fletcher Frederick riveter r 21 Edison pk
Fletcher Gladys M r 224 Federal av
Fletcher J Thompson firmn 216 Wash r 26 Eliot
Fletcher John r 30 Bromfield
Fletcher Mary G tchr Willard sch h 81 Brook suite 19
Fletcher Nellie A sec r 81 Brook suite 19
Fletcher Robert (Sarah) watchmn 57 Federal av h 26 Eliot
Fletcher Thomas H (Lillian) firmn 117 Beale h 21 Quincy av
Fletcher Willis H (Bertha A) shoes h 58 Channing 2502R
Flickinger J E h 278 W Squantum
Flickner Wm shpr r 24 Safford
Flinck Carl (Anna A) stonectr h 66 Albertina 6942
Flinck Helme tchr Francis Parker sch r 66 Albertina
Flinck Marie tchr Daniel Webster sch r 66 Albertina
Flinkman Olaf elect 54 Billings rd r 27 Burns av
Flinkman Walter J (Selma) carp h 27 Burns av 6268 J
Flint Bros (Burton E and Harry C) real est 618 Hancock
Flint Burton E (Bertha I) (Flint Bros) h 237 Elmwood av
Flint Harry C (Edna V) (Flint Bros) h 64 Grand View av
Flo-Mae Beauty Shoppe (Mrs Flora E Josselyn Mabel M Hurd) 5 Revere rd
Flood Daniel J (Florence R) steward 27 Glendale rd h do
Flood Edward L (Eliza F) sales h 18 Webster
Flood Frank J died July 10 1927
Flood Juanita M clk r 237 Southern Artery
Flood Mary E wid Dennis F h 237 Southern Artery
Flood Minerva H tchr Daniel Webster sch r at Brockton
FLORENCE GRANITE CO (David J Bettini) New England Monuments 273 Centre cor Vernon Tel GRA 7011 See Granite Dept
Florence Joseph (Eldea) shoewkr h 92 Quincy 3338
Flowers Frank W (Helen S) blksmith 201 Quincy h 21 do
Flowers Grace r 112 North
Floyd Lester W (Lillian G) sales h 62 Freeman 3593J
Flynn Anna wid Edward sales r 1061a Hancock
Flynn Anna M clk r 1061 Hancock
Flynn Augustin P (Esther M) carp h 27 Hovey
Flynn Bartholomew J purch agt r 56 Copeland
Flynn Bernard F (Florence E) supt h 75 Freeman 5279M
Flynn Bridget J wid Michael F died Jan 13 1929
Flynn Charlotte wid John r 19 Dunns Hill rd
Flynn Cornelius (Anastatia) lab h 106 Federal av
Flynn Daniel F (Margaret) sales h 276 Billings rd 0505W
Flynn Edward H carp r 1061a Hancock
Flynn Edward J (Hannah) h 19 Sixth av
Flynn Geraldine F tel opr r 422 Wash
Flynn Henry B r 276 Billings rd
Flynn Henry J (Cordelia A) church gds B h 94 Furnace Brook pkway 8197
Flynn Ida M wid Wm H h 422 Wash 4390
Flynn James stereo 1163 Hancock r at Dor
Flynn John lab r 106 Federal av
Flynn John E L phys 333 Hancock h do 2760
Flynn Josephine K h 48 Pilgrim boul 5525
Flynn Margaret G r 333 Hancock
Flynn Patrick (75 Freeman) rem to B
Flynn Patrick (333 Hancock) died Jan 22 1929
Flynn Paul T mgr 1516 Hancock r 1063 do
Flynn Thomas J ch supplies h 48 Pilgrim boul 5525
Flynn Timothy (Catherine) car clnr 954 Hancock h 48 Payne
Flynn Wm H died Nov 27 1928
Fobes Romeo (Ella) janitor 1445-1465 Hancock h 25 Elm 1271J
Foeley Alice R clk h 61 Vershire 4297R
Foeley Bertha L clk h 61 Vershire
Foeley Edith G clk h 61 Vershire
Fogarty Joseph P (Katie E) lab 130 Granite h at Weymouth
Fogelholm Nina Mrs technician 1619 Hancock R14 r at N Weymouth
Fogerty Jane T nurse r 61 Dysart
Fogg Everett L (Myra E) sales h 110 Highland av 1486J
Fogg Gladys A sten r 110 Highland av
Fogg Ralph E student r 110 Highland av
Folan Colman V (Norah) mgr 120 South h 199 do 0673J
Folan Thomas mach r 76 Glover av
Foley Annie E r 86 Willard
Foley Arthur F (Ruth E) ins agt h 95 Billings
Foley Arthur L film opr r 86 Willard
Foley Catherine Mrs r 244 Quincy av
Foley Dorothy C tchr r 86 Willard
Foley Edith E Mrs sec r 191 Manet av
Foley Fred G aviator r 547 Sea
Foley Gladys E sten r 6 Old Colony ter
Foley Helen F sorter r 27 Hollis av
Foley James J (Hester) carp 6 Old Colony ter h do 5138M
Foley John (Norah) ironwkr h 192 South
Foley John J sub carrier 47 Wash r 15 Eddie
Foley Joseph clk 130 Granite r at S Braintree
Foley Marion L (Mrs Wm H) died Mar 25 1929
Foley Mary E drsmkr 15 Eddie h do 1031M
Foley Mary E wid John F h 203 Whitwell 2514M
Foley Michael J (Margaret M) opr h 26 Estabrook rd
Foley Robert J (Ruth E) box mfr h 69a Ratchford cir
Foley Robert S hlpr r 203 Whitwell
Foley Silas M carp h 19 Packard
Foley Susanne M nurse h 86 Willard
Foley Theresa wid James r 18 Warwick
Foley Thomas eng 44 North h at B
Foley Velma V sten r 6 Old Colony ter
Foley Wm E (Florence E) h 547 Sea 0808M
Foley Wm G auto rpr r 547 Sea
Foley Wm H carp h 19 Packard
Foley Wm T (Helen B) plmbr h 1228 Furnace Brook pkway
Folger Doris W student r 35 Flynt
Folger Ellenwood R (Lila M) mariner h 36 Connell 6473M

Folger Enid L nurse r 35 Flynt
Folger Horace W (Ruby E) pilot h 35 Flynt 3137M
Folkins George F (Mary A) asst train master h 34 Walker 1965W
Folkins Harry W student r 34 Walker
Folland Wm R h 24 Eliot
Follen Harry A ins sales 17 Saville r 61 Cedar
Follen Ruth clk r 61 Cedar
Follen Sarah E wid Wm J h 61 Cedar 8208W
Follett George D (Edna B) clk h 109 Putnam 0268M
Follett George D jr drftsmn r 109 Putnam
Follett Herbert Y (Jeannie C) reporter h 22 Park 0991M
Follett Sarah Mrs waitress 331 Newport av r 45 Adams
Follett Virginia tchr r 22 Park
Follum Finn B (Martha) drftsmn h 87 Plymouth 7423R
Folmsbee Floyd (Elizabeth L) genl sec 61 Wash h 107 Glendale rd 4117J
Folsom Hattie E wid Eben A h 362 Hancock 4430W
Folsom Marion T clk r 22 Conant rd
Fone Annie J wid George H h 19 Willow av 6638M
Fone Lawrence W asst shpr r 19 Willow av
Fone Mildred T clk r 19 Willow av
Fong Charlie lndy 375 Wash h do
Fontaine Calyx rem to Dor
Fontaine Emery C (Margaret) brakemn h 79 Walnut 4512W
Fontaine Leo clk r 79 Walnut
FONTANA ALFRED L (May) (Quincy Adams Electric Co) 41 Franklin h 14 Guild
Fontana Caroline wid Angelo h 57 Rodman
Fontana Frank S (Mary A) treas 1556 Hancock h 8½ Intervale
Fontana John L carp r 27 Totman
Fontana Josephine shoewkr r 27 Totman
Fontana Mario plmbr 72 Franklin r 57 Rodman
Foote Alfred F (Ethel M) commr pub safety B h 68 Tyler 2281
Foote Edna D student E N C r 68 Tyler
Foote Emma L wid Allen died July 19 1928
Foote Hilda tchr S J H S r 85 Pleasant
Foote Herbert J (Beulah D) trans mgr h 88 Bayfield rd North 7683
Foote Olive L student r 68 Tyler
Foran John C (Ethel M) auditor h 184 N Central av 2081W
Forbes Hannah B wid Edward J r 38 Bates av
Forbes Henry W (Margaret E) carp 231 Newport av h do 7643W
Forbes Stewart (Margaret) porter h 13 Oak 5612W
Forbes Stewart jr (Mary C) clk h 28 Harriet av 7910M
Forbes Walter L (Mary E) fore h rear 282 Common
Forbush Albert L (Emma A) h rear 3 Forbush av
Forbush Albert L jr (Bernice) clk h 3 Forbush av
Forbush George H (Lida M) clk h 156 Davis 6583M
Forbush Roger W (Emma A) clk 1400 Hancock h 191 Palmer
Forbush Walter R (Helen M) mgr Wollaston branch and asst treas Granite Trust Co 80 Beale h 343 Billings rd 2609R
Forcier Wm G (Julia) rem to Weymouth
Forcuci Anthony lab r 11 Brackett
FORD AGENCY (Atlantic Motors Inc) 50 Beale See right top lines
Ford Alice Mrs r 247 Beale
Ford Arthur W (Kate L) contr h 80 S Central av
Ford Bertha M clk r 52 Packards la
Ford Bettie clk r 51 Division
Ford Charles E (Hattie W) hlpr h 20 Glovers la 1879J
Ford Chester hlpr r 62 Curlew rd
Ford Constance M clk City Hall R5 r 51 Victoria rd
Ford D Bernard (Harriette N) reporter h 42 Pilgrim pkway 1880M
Ford D Herbert auto rpr r 13 Railway
Ford Daniel F (Mary R) watchmn h 13 Railway 0665 W
Ford Daniel J (Alice M) police 442 Southern Artery h 51 Edison pk 3701J
Ford Daniel J jr adv sales r 51 Edison pk
Ford Dennis H eng r 13 Railway
Ford Dennis J (Catherine C) baker 1587 Hancock h 52 Packards la
Ford Dennis L (Helen) police 442 Southern Artery h 120 Willard 4219W
Ford Donald L (Jane) (Ford & Cummings) and (Betty Jane Gift Shop) 699 Adams h at W Rox
Ford Edmund C janitor 15 School r 51 Phipps
Ford Edward E sales r 20 Glovers la
Ford Edward J student r 52 Packards la
Ford Esther C wid Charles N h 98 Revere rd 1732J
Ford Evelyn F student r 52 Packards la
Ford George W (Margaret M) mtrmn 954 Hancock h 12 Mound 8066W
Ford Gertrude bkpr r 9 Lillian rd
Ford Harry G (Annie G) clk 25 Presidents av h 47 Bates av
Ford Harry L (Jeannette) clk 62 Franklin h 40 Bradford
Ford Herbert D auto rpr 37 Brooks av r 13 Railway
Ford James A student r 105 Upland rd
Ford James E police 442 Southern Artery r 13 Bryant av
Ford Jennie F wid Daniel J r 15 Alleyne ter
Ford John (Elizabeth A) com trav h 41 Thornton 3670R
Ford John lab r 30 Laurence
Ford John A (Ellen G) letter carrier h 154 Highland av
Ford John E (Mary) monumental designer 17 Intervale h 129 Independence av 2610
Ford Joseph L (Margaret E) sales h 3 S Central av
Ford Joseph M (Margaret H) plmbg 72 Franklin h 55 Plymouth 5893M
Ford Julia F lndywkr r 46 Bates av
Ford Julia J tchr h 9 Lillian rd 6612J
Ford Laurence B (Louise C) creditmn h 289 Franklin 1013
Ford Lawrence A auto mech 708 Adams r 13 Railway
Ford Lemuel S (Ada S M) steel hardener h 6 Rawson rd 3948M
Ford Leo (Annie) plmbr 72 Franklin h 44 Bigelow
Ford Louis (Sarah A) carp h 513 Wash
Ford M Gertrude sten 1445 Hancock R201 r 9 Lillian rd
Ford Margaret G mlnr r 51 Phipps
Ford Mary h 97 Babcock
Ford Patrick lab h 25 Grove
Ford Ralph L carrier 47 Wash r 40 Euclid av
Ford Raymond E plmbr 72 Franklin r 51 Edison pk
Ford Raymond F (Alice) chauf h 14 Madison av
Ford Sarah A wid Cornelius F h 105 Upland rd 0551 J
Ford Stanwood B (Mary A) elec eng r 98 Revere rd
Ford Stephen (Margaret A) mgr h 45 Hunt 8081R
Ford T Leo (Hannah C) undtkg 44 Bigelow h do 1822W
Ford Timothy F (Mary E) h 51 Phipps 1747R
Ford Viola M bkpr r 129 Federal av
Ford Walter A teller h 62 Upland rd 8325W
Ford Warren M (Natalie R) estimator h 145 Willow

HUDSON SUPER SIX

SYLVESTER & CARSON
SALES AND SERVICE
68 Washington St. Granite 2128-2129 82 Washington St.

ESSEX MOTOR CARS

Ford & Cummings (Donald L Ford Samuel A Cummings) hdw 509 Beale
Forde Esther J r 25 Flynt
Fore River Club Walter A Read sec 2 William cor Curtis av
FORE RIVER COAL CO Sterling Welsh Anthracite Coal Edmund Dwight Manager 1-37 Wharf Tel GRA 6033 and Louis J Malnati Office Manager 1400 Hancock See Coal Dept
FORE RIVER PLANT OF THE BETHLEHEM SHIPBUILDING CORP LTD 97 E Howard
Foreman Gustaf R died Nov 26 1927
Foren Naomi sten 100 Federal av r at Rockland
Foresters of America Court John Ericson No 155 1382 Hancock
Foretier Alice wid John h 116 Sagamore 4803W
Forkey Kenneth H (Charlotte L) r 7 Freeman
Forkey Lyndon H (Esther M) mgr B h 7 Freeman
Forman Eva J died Aug 5 1927
Forman H Bernard mgr 1528 Hancock r at Dor
Fornell Adella r 37 Bates av
Fornell Agnes L sten r 41 Cranch
Fornell Albin W sales 285 Hancock r 41 Cranch
Fornell John N (Elizabeth) meats 41 Cranch h do 4351
Fornell Samuel r 23 Cranch
Fornell Sven h 23 Cranch
Forrest Beatrice wid Thomas h 63 Warren av 0583R
Forrest Edward W clk r 314 Fayette
Forrest George W (Dorothy) elect h 9 Lawn av 6877R
Forrest Hanora wid James r 55 Elm
Forrest Harriett M Mrs h 314 Fayette
Forrest Harry (Susan E) purch agt h 200 Highland 3859M
Forrest Helen F died July 27 1927
Forrest Henry A prntr r 209 Highland av
Forrest John (Jean B) h 40 Baker av 6114M
Forrest Mary wid Joseph R h 9 Kittredge av 5287R
Forrest Robert T (Florence P) ins h 29 Lawn av 3859M
Forrest Wm N (Malvina) rubberwkr h 74 Glover av
Forrest Wm R (Blanche E) mach h 72 Glover av
Forsberg Carl F pntr r 13 Parker
Forsberg Carl P (Wendla) stone mason h 13 Parker 3443M
Forsberg Edward T city lab r 13 Parker
Forsberg Ellen J Mrs notary 22 Kimball h do
Forsberg Ernest J (Ellen J) prntr h 22 Kimball 4174 W
Forsberg Henry T (Adeline) driver h 26 Carlson
Forslund Vega sten Victory rd r at Mattapan
Forsman John (Ida) mach 1511 Hancock h 128 Glendale rd
Forsman Ralph h 24 Newbury av
Forsyth Adam died Nov 29 1928
Forsyth Christine B clk r 159 Elliot av
Forsyth Daniel (Margaret) carp h 159 Elliot av 5637 W
Forsyth Edith L Mrs tchr Adams sch r 17 Greenleaf
Forsyth George (Annie R) crane opr 221 Whitwell 2514R
Forsyth Harry T (Isabella) stonectr 43 Vernon h 232 Centre
Forsyth Jeannie McC clk r 159 Elliot av
Forsyth John W (Eliza G) supt 31 Freeman 4513R
Forsyth Robert F (Grace L) sales h 145 Willard 0515 M
Forsyth Thelma V sten r 31 Freeman
Forsythe Archibald (Maud) pipefitr h 22 Beacon 2946M
Forsythe Chester (Elizabeth) oiler h 57 Gay
Forsythe Major W (Minnie) mach h 30 Graham
Forsythe Robert J (Sybil I) fore 232 Water h 28 Sagamore av 3251J
Forsythe Russell (Phoebe) garagemn h 56 Walnut 3357R
Forte Ethel M wid Louis h 25 Merrymount av 6338
Fortello C chauf 1177 Hancock r 48 Newcomb
Fortesque Henry A (Priscilla C) rem to W Newton
Forti Adeline opr r 26 Elm pl
Forti Annette r 26 Elm pl
Forti Antonio (Rose) carp h 26 Elm pl
Forti Louis hlpr r 26 Elm pl
Fortier Edmund L (Anna A) com trav h 12 Wollaston av 4175M
Fortier Ernest A (Emillienne) clk h 34 Sherman
Fortier Ivor F student r 175 Wilson av
Fortier Joseph L (Aline) safety eng h 175 Wilson av 3110
Fortier Joseph O (Louise M) pntr h 39 Bradford
Fortier Madeleine L clk r 175 Wilson av
Fortier Ormond E student r 175 Wilson av
Fortin Alfred J (Anna I) sales r 30 N Payne
Fortin Alphonse J bkpr 162 Old Colony av h at B
Fortiscue Mary cash 1277 Hancock r 88 Whiton av
Fortiscue Samuel T (Mary) mach h 88 Whiton av
Fortnam Wm (Olive M) plmbr h 72 W Elm av 6886 M
Foschia Beryl D Mrs lndywkr r 112 Chubbuck
Fosdick Charles W chauf r 1419 Hancock
Foss Althea R clk r 61 Faxon rd
Foss Carroll P (Anna M) mgr h 98 Cedar 3359M
Foss Charles H (Myrtle E) mgr h 189 Belmont 4422 J
Foss Douglas L clk r 61 Faxon rd
Foss Edric S (Gertrude E) chauf h 34 Chestnut
Foss Fred R (Ardelle A) h 61 Faxon rd 2311J
Foss Harry B (Avis) elect h 5 Glynn ter 1835W
Foss Lettie C wid George F r 98 Cedar
Foss M Althea student r 5 Greenwood av
Foss Mary F Mrs bkpr h 5 Greenwood av
Foss Minnie A wid Andrew r 101 Elm av
Fossati Fiora wid Natale h 69 Liberty
Fossati Oriental (Mary A) mgr 69 Liberty h 172 Kendrick av 2640W
Fosse Harold A L (Mary G) ex-ray spec h 155 Palmer 7187
Fostello Charles D (Mary F) clk h 48 Newcomb 1355 M
Fostello Charles E chauf r 48 Newcomb
Fostello Edward (Catherine) chauf 16 Depot h 36 Newcomb
Fostello George E (Margaret) chauf 16 Depot h 12 Whiton av
Fostello Helen r 16 Taft
Fostello Joseph (Edith E) coppersmith h 16 Taft 5381W
Fostello Joseph jr (Anna) meter tester 1535 Hancock h 207 Wash 1868
Fostello Theresa wid James h 35 Newcomb
Foster A Mildred clk r 219 Farrington
Foster Archie B (Agda S) mach h 177 Whitwell
Foster Archie L C (Georgie M) woodwkr h 50 Charles
Foster Bryant C (Alice P) estimator h 30 Freeman
Foster Carleton J clk 488 Hancock r at J P
Foster Charles H (Marian M) chauf h 83 Exeter 8442 M
Foster Cora E r 316 Billings rd
Foster Daniel asst fore 1511 Hancock r 23 Rogers
Foster Doris E bkpr r 11 Botolph
Foster Edward G clk h 24 Flynt
Foster Elizabeth D r 18 Hamden cir
Foster Emily A r 43 Lincoln av
Foster Emily L artist r 43 Lincoln av

FROST COAL CO.
WHARF AT NEPONSET BRIDGE Tels. TALbot 1500-1501-1502
DELIVERIES COVER ENTIRE CITY

Foster Emma I wid George h 83 River rd
Foster Ernest J prntr r 147 Stoughton
Foster Ethel clk r 108 Baxter av
Foster Fannie R bkpr 1423 Hancock r at Braintree
Foster Frank H (Elsie M) (MacKenzie & Foster) 3 Cliveden h at E Milton
Foster Frank W lndywkr r 77 Centre rd
Foster Franklin D dairymn 50 Brooks r 11 Botolph
Foster Frederick C (Harriett) fore 2 School h 51 Baxter
Foster Frederick S (Daisy H) elec eng h 240 Grove wd 5 4067J
Foster Harry O (Mildred T) U S N h 56 Warren av 7656M
Foster Harry O (316 Billings rd) died Mar 27 1929
Foster Helen L bkpr h 223 Safford
Foster Horace H (Alice G) eng h 21 Apthorp 2488J
Foster Howard W (Bertha D) bgemn h 11 Botolph 1571R
Foster J Paul (Saba D) sec h 187 Belmont 0537M
Foster James H (Tamas) elev opr h 61 Park av 6176 R
Foster Jane wid Henry h 177 Highland av 7341
Foster Jennie W asst librarian h 223 Safford 5576R
Foster Jessie maid 214 Billings
Foster Jessie O wid Thomas E h 24 Flynt 4957M
Foster John H (Florence E) asst treas B h 326 E Squantum 4704W
Foster Lena M tchr Atherton Hough sch r 94a Old Colony av
Foster Newall clk r 23 Rogers wd 1
FOSTER THOMAS C Automobile Trimming and Upholstering 184 Washington h 108 Baxter Av Tels GRA 6826J and 3277R See Auto Trimmers Dept
Foster Thomas H asst custodian r 177 Highland av
Foster Thomas J (Elizabeth G) fore h 147 Stoughton
Foster Thomas J jr student r 147 Stoughton
Fottler Ellen M died July 22 1928
Fougeray Eugene P died Sept 23 1927
Fountaine Napoleon L lab r 28 Hall pl
Fowle Edith F clk r 45 Cushing
Fowle Frederick A (Janette A) mgr 147 Beach h 45 Cushing 6552W
Fowler A Linde (Edith G) reporter h 69 Atlantic 2248R
Fowler Adam opr r 4 Newhall
Fowler Albert H r 6 Bigelow
Fowler Arthur H (Mabel S) sales h 62 Edgemere rd 3400W
Fowler Carroll B student r 140 Glendale rd
Fowler Christine clk 41 Billings rd r 144 Phillips
Fowler Clarence B (Marguerite) credit mgr 1495 Hancock h 140 Glendale rd
Fowler Herbert J (Sadie) driver 50 Brooks h 46 Freeman
Fowler Howard D shoe rpr h 144 Phillips
Fowler Irving U (Gertrude M) sales h 189 Everett suite 24
Fowler J Verne dry gds 664 Hancock and 39 Billings rd h at Bline
Fowler Jesse I dry gds h 144 Phillips
Fowler May Mrs opr r 35 Glover av
Fowler Nettie H Mrs nurse R6 City Hall h 4 Richie rd
Fowler Raymond L (Pearl H) fore h 161 Grand View av 0019
Fowler Sadie Mrs sales 15 Granite h 46 Freeman
Fowler Vincent H (Blanche A) stationer h 27 Greenwood 6793M
Fowler Waldo T (Nettie H) roofer h 4 Richie rd
Fowles Carrie L r 43 Pleasant
Fox Albert E (Milda M) sales h 160 Highland av 8547W
Fox Albert W (Theresa F) ticket agt Wollaston sta h 52 Holmes
Fox Alfred C drftsmn h 82 Old Colony av
Fox Alfred F carp r 7 Germain av
Fox Annie I wid Christopher died Feb 15 1928
Fox Arthur (Frances) physical director h 311 Beale 7327W
Fox Benjamin (Elizabeth) mech eng 97 E Howard h 71 Avalon av 1551W
Fox Bertha E wid Paul H h 58 Tyler 3736R
Fox Charlotte E wid George A h 8 Hamilton 0257W
Fox Edna Mrs r 690 Adams
Fox Ethel sten r 11 George rd
Fox Gilbert M (Fayoline G) ashmn h 96 Davis 6319 R
Fox Hannah A wid Alfred J R h 156 Harriet av 8160 W
Fox Harold E candywkr 33 Billings rd r at Dedham
Fox James stockftr 285 Hancock h at Neponset
Fox John P (Ruth N) sales h 143 Arlington 5253R
Fox Ralph (Nellie T) sales h 45 Vane 7198W
Fox Thomas J (Margaret) gro 1186 Sea h do
Fox Walter S (Helen A) eng h 113 Elmwood av
Foy Charles J (Emily F) mldr h 124 Franklin
FOY FRANCIS H (R E Foy & Sons) 37-39 Franklin and 1177 Hancock Resides 13 Eliot sum res 175 Shellton rd
Foy Helen L student r 13 Eliot
Foy James F (Minnie F) rem to Newark N J
Foy James F (Della E) ins agt h 117 Cranch 7240M
Foy John J watchmn 53 Mass av h 65 James 3751M
Foy Katherine nurse r 13 Eliot
Foy Marian E tchr Adams sch r 13 Eliot sum r 175 Shellton rd
Foy Michael J lab r 124 Franklin
FOY R E & SONS (Robert E Foy Francis H Foy and R E Foy jr) 37-39 Franklin Tel GRA 2410 and 1177 Hancock Tel GRA 7000 See back bone
FOY ROBERT E (Ellen M) (R E Foy & Sons) 37-39 Franklin and 1177 Hancock h 13 Eliot sum res 175 Shellton rd
FOY ROBERT E Jr (Mary A) (R E Foy & Sons) 37-39 Franklin and 1177 Hancock h 142 Pilgrim boul Tel 6598W
Foye Christopher citywkr r 55 Wash
Foye James A (Lillian O) watch rpr 1592 Hancock h 21 Stevens 4005M
Foye John L (Annie) clk h 26 Baxter
Foye Robert C (Mabel G) dept mgr 83 Beale h 7 Eustis
Foye Robert T (Mary E) adv h 16 Stevens
Foye Ruby B prntr r 19 Hillside av
Foynes Edward N (Agnes M) buyer h 124 Russell 6418W
Fozzy Ellen J Mrs r 55 Davis
Fozzy Russell M acct h 55 Davis
Frager Oscar (Fannie) lab h 21 Lyndon rd
Francario Nunzio (Alice) shoe rpr 1509 Hancock h 15 First
Francen Emil G (Marie C) rigger h 138 Faxon rd 0447
Francen Marie Mrs mgr 17 Billings rd h 138 Faxon rd
Francer Barnett (Miriam) pdlr h 26 Watson ter 2377 W
Franceschini Nicola (Aldemira) (Columbia Granite Works) 366 Centre h 51 Hughes
Francis Albert G (Freda) sales h 24 Hollis av
Francis Emma wid Joseph M h 107 Centre

BARNEY & CAREY CO.

LUMBER AND BUILDING MATERIALS

95 Norwell St., 205 Freeport St., Dorchester, Tel. Talbot 2200 Granite Av., Milton

Francis Ethel L Mrs bkpr 15 Fayette h 108 Wilson av
Francis Hilda sten r 107 Centre
Francis Hugo (Ingrid) lab h 63 Arthur
Francis Ida F wid Thomas jr clk 80 Beale r 32 Old Colony av
Francis Joseph M (Maude E) clk 47 Wash h 129 Crescent 3605M
Francis Lillian A bkpr r 56 Flynt
Francis M Agnes wid Thomas h 56 Flynt 0857M
Francis Manuel (Nellie E) clk 1380 Hancock r 29 Cottage av
Francis Warren C (Ethel L) ins h 108 Wilson av 4996M
Francis Wm E mach r 107 Centre
Francis Wm M (Margaret A) artist h 67 E Elm av 5904W
Francisco Perry H died Feb 27 1928
Franey Lila M bkpr r 160 Belmont
Frank Harry B real est r 57 Taylor
Franklin Clarence A (Catherine) proofrdr h 24 Carle rd 7922W
Franklin Clifford (Virginia A) auto mech h 82 Plymouth 7563R
Franklin Hall 32 Franklin
Franklin John T (Anna C) sales h 108 Oxenbridge rd
Franklin Market (Leon Terzie Harry Chickering) gros 40 Franklin av
Franklin Printing Service (Hugh L Thomas F and Richard J Golden) 163 Robertson 7171
Franks Anna S student h 118 Cranch
Franks Charles G (Andrina) stonectr h 118 Cranch
Franks Victor paving ctr h 304 Granite
Frantiello John (Emma) pntr h 216 Quincy av
Frantiello Savario (Mary) granite ctr h 7 Payne
Franzer Edith clk r 19 Roberts
Franzer Israel (Bessie) junk h 19 Roberts 1045R
Franzi Benjamin F (Rose) stonectr 47 Miller h 9 Revere wd 4 0087W
Franzi Felix (Matilda) stonectr 47 Miller h 84 West
Franzi Mary J Mrs sorter r 61 Old Colony
Franzi Milo (Margaret G) lab h 195 Copeland
Franzi Paul stonectr r 56 Plymouth
Franzi Primo C (Josephine) sales 15 Saville wd 4
Fraser see Frazer and Frazner
Fraser Agnes M nurse 114 Whitwell r 43 Burns av
Fraser Alexander (Barbara) janitor h 77 Gass pl 1449W
Fraser Andrew janitor r 43 Saville av
Fraser Angienette M wid Alexander matron h 68 Centre 3178M
Fraser Austin clk 70 Billings rd h at J P
Fraser Dorothy I r 328 Granite
Fraser Elizabeth lndywkr h 36 Winthrop ter
Fraser Elizabeth B nurse 43 Saville r do 0093M
Fraser Elliot (Annie) auto mech rear 471 Hancock h 45 Rawson rd
Fraser George (Annabella) ship ftr h 13 Lowe
Fraser George M (Alice W) wire chief h 235 Billings rd 5625
Fraser Helen M wid Thomas W hkpr 326 Granite
Fraser Henry S rigger r 43 Saville av
Fraser Isabelle B tchr Lincoln sch r 77 Gass pl
Fraser James (Sarah) fore 7 Fayette h 87 Edwin
Fraser John (Margaret) shipwkr h 43 Burns av 5255 W
Fraser Leo B lab r 68 Centre
Fraser Margaret G clk r 43 Burns av
Fraser Marion wid Mitchell h 43 Saville av 0093M
Fraser Mitchell died Oct 7 1927
Fraser Nancy x-ray opr r 43 Burns av
Fraser Peter B appr r 43 Burns av
Fraser Roderick ptrnmkr h 475 Beale 0707J
Fraser Thomas L h 328 Granite
Fraser Vincent B appr r 43 Burns av
Fraser Wm A elect eng h 11 Pembroke
Fraser Wm J lab r 328 Granite
Fraternal Order of Eagles 1382 Hancock
Frattasio Donato (Bambina) h 157 Phipps
Fratus Alfred P (Emma) film opr h 177 Harriet av 7689W
Fratus Building 38 Billings rd
Fratus Dorothy M r 196 Beach
Fratus Earle W (Marie E) garage 400 Hancock h 80 Willow av 1863W
Fratus Harold R (Hilda) mgr 400 Hancock h 59 Elm av 4335M
Fratus Joseph died July 26 1928
Fratus Lillian E r 80 Willow av
Fratus Louis auto renting 74 Wash r 50 Upland rd
Fratus Russell A (Blanche) sales 400 Hancock h 36 Albion rd
Fraumeni Onofris (Mary) real est h 139 Hollis av
Frawley Francis M (Elizabeth F) shoewkr h 67 Divison 6233M
Frazer David clk 69 Huckins av r 17 Richfield
Frazer George W (Helen V) sales h 3 Waumbeck 1739W
Fraser Hubert A (Annie) gro 69 Huckins av h 17 Richfield 5911
Frazer Ralph S asst film opr 1373 Hancock r at Braintree
Frazier see Frazer and Fraser
Frazier David r 413 Furnace Brook pkway
Frazier David R (Elizabeth) millmn 500 Wash r 47 Baxter av 2964
Frazier Eldora E maid 76 Presidents la
Frazier Elizabeth A clk r 254 Farrington
Frazier Ella M Mrs h 241 Water
Frazier Elsie J r 188 Furnace Brook pkway
Frazier Eubert (Grace C) drftsmn h 38 Lawn av
Frazier Eubert A (Grace) drftsmn h 696 Wash
Frazier Eva M clk 1495 Hancock h 47 Baxter av 2964
Frazier Francis R hosemn Eng 1 26 Quincy av r 76 S Walnut
Frazier Frederick B (Margaret M) gdnr h 36 Eustis
Frazier George T meatctr 1605 Hancock r at E Braintree
Frazier Grace lndywkr r 76 S Walnut
Frazier Hector (Louise) fore 783 Wash h 761 do
Frazier John (Nellie) carp h 83 Merrymount rd 3565
Frazier Martin P (Annie M) tmstr h 70 Old Colony av
Frazier Mary J wid John M h 76 S Walnut
Frazier Rose A r 761 Wash
Frazier Stephen W (Pauline) elect h 423 Furnace Brook pkway 7916W
Frazier Wm J (Mary E) gdnr h 92 Wilson av
Frazier Wm L (Lydia) mach h 14 Hillside
Freberg Albert T (Sarah) mach h 31 Quincy
Freberg Charles O (Laura J) stmftr r 31 Quincy
Freberg Charles V (Annie L) h 48 Jackson
Freberg George L (Annie M) carp h 250 Quincy av
Frederickson Fred (Mary) lab h 7 Nelson
Frederickson Gottfred (Vilma) driver h 79 Suomi rd
Frederickson Iva (Annie) lab h 34 Station
Frederickson James T (Lillie A) h 12 Eddie 1232M
Frederickson Karl (Hilma) tmg 13 Quarry h do 4204
Frederickson Robert (Mary) gro 1 Nelson h do
Frederickson Wm F (Mary) shipwkr h 70 Copeland
Frederico Daniel (Eva) lab h 116 Common
Fredette Arthur J (Amie E) eng h 20 Edgeworth rd 2587

When in Doubt Consult a Green "O" Directory

Fredette Bernice E sten r 20 Edgeworth rd
Fredette Eleanor tchr T B Pollard sch r 351 E Squantum
Fredette George H (Lydia S) eng h 351 E Squantum 7616J
Fredrickson Nestor (Susan) lab h 110 Centre
Fredrickson Nestor jr shipwkr r 110 Centre
Fredrickson Peter (Nora) fore h 84 Thornton 3066J
Freedman Benjamin S (Emeline) sales h 225 Beach 4761M
Freedman Joseph H hops and malt 257 Water h at B
Freel Stephen (Delia) baker h 110 Curtis av
Freeman Alvin J rem to Norfolk
Freeman Annie wid John h 34 Ardell 4315J
Freeman Carl driver r 24 Chestnut
Freeman Edward V lieut U S A r 34 Ardell
Freeman Elita A wid Howard bkpr 1455 Hancock r 76 E Squantum
Freeman Ella M real est 135 Winthrop av h do 0009
Freeman Emma wid Alden J r 101 Monroe rd
Freeman Evelyn I sten r 8 Arnold
Freeman Evelyn M sec r 140 Kemper
Freeman Florence E hrdrsr r 140 Kemper
Freeman Frank mach r 63 Holmes
Freeman George A custodian r 34 Ardell
Freeman John G rem to Milwaukee Wis
Freeman John V (Mary E) ctr h 140 Kemper 4006M
Freeman John V jr clk r 140 Kemper
Freeman Katherine F bkpr r 34 Ardell
Freeman Naphtali D h 101 Monroe rd 2719W
Freeman Nathaniel E (Ruth M) mach h 297 Franklin 1530W
Freeman Richard R (Mary M) ship broker h 40 Grand View av 0216
Freeman Samuel J (Eleanor C) sales h 8 Arnold 6124 M
Freeman Thomas W (Sarah A) mach h 50 Bay View
Freeman Vesta J wid Edwin O died Jan 19 1929
Freeman Wm F r 34 Ardell
Freet Adelaide student E N C r 23 E Elm av
Frees George A (Mary E) mgr h 783 Hancock 4801W
Freestone R N h 465 Quincy Shore resv
Fregosi Alexandro barber h 9 California av
Freitas Louise opr r 21 Riverbank
Freitas Mary Mrs h 21 Riverbank rd
French Ann J wid Lemuel r 27 Avon way
French Arthur G (Marie A) gasftr r 1 Sterling
French Arthur S shpr r 18 First
French Benjamin W (Christina M) collr 15 Granite and ins agt 1458 Hancock R305 h 44 Chestnut 6035
French Carlton B rem to Braintree
French Charles A (Mary J) shoewkr h 18 First
French Chester W (Mary C) rem to Roxbury
French Dorothy E tchr r 75 Bay View av
French Earle W (Eleanor) dermatalogist h 14 Colby rd
French Edward D (Florence H) supt r 327 Billings rd 6168W
French Edward H h 327 Billings rd 6168W
French Ella bkpr 1177 Hancock r at Neponset
French Fannie F r 54 Bigelow
French Frank D (Julia A) watchmn h 203 Fayette 7048M
French George F (Albertina S) tel tester h 164 Highland av 6928
French George H (Helen B) elect 11 Granite h 55 Merrymount rd 7311W
French George L (Angie) trainmn N Y N H & H h 169 Albatross rd
French Helen tchr Mass Fields sch r 21 Dunbarton rd
French Henry H died Jan 6 1928
French Henry R (Annette A) carp h 203 Atlantic
French Henry W (Charlotte G) supt h 75 Bay View av 2686
French Herbert F (Florence N) clk Ry M S h 90 Tyler
French Irwin K auditor r 99 Highland av
French Lawrence G (Mildred D) elect 15 Beale h 25 Edwards
French Louis A canvasser r 18 First
French Raymond G (Effie) starter h 30 Connell
French Ruth D clk r 75 Bay View av
French Susan H wid Charles H died May 2 1928
Frenning Herman (Marie R) elect h 61 Lawn av
Fretch Arthur B (Mary J) h 73 Central rd 4995R
Frew David S died Mar 31 1928
Frew James A student r 17 Edison
Frew John P (Isabelle M) eng 108 Newcomb av h 17 Edison
Frew Margaret E bkpr 134 Wash r 17 Edison
Frew Wm P pipeftr r 17 Edison
Frey Samuel L (Agnes S) instr h 102 S Walnut
Friberg Alfred (Hilma) gro 87 Dorchester h 85 do 1263W
Friberg Carl clk r 85 Dorchester
Friberg Ellen M sten r 20 Gladstone
Friberg Eric W (Elsie M) eng h 36 Bayfield rd South
Friberg John E (Maria) piano wkr h 20 Gladstone 4746
Friberg John P (Edith A) drftsmn h 16 Gladstone
Friberg Martha clk r 85 Dorchester
Friedland Alfred (Jeannette) h 34 Putnam 6857M
Friel Alfred W sales r 2 Eustis
Friel John (Isabelle) loftsmn h 2 Eustis 8385W
Friel John jr asst buyer r 2 Eustis
Friend Ida M clk h 3 Cottage av suite 19
Fries Henry G (Minnie R) gro 124 Rawson rd h 9 Victory av
Frieze Hyman H (Fannie) rem to Bline
Frink Henry A (A Isabelle) photo finishing 7 Cliveden h 45 Faxon la
Frisk Eleanor E sten r 25 Merrymount rd
Frisk Margaret E wid Oscar F h 25 Merrymount rd 2652W
Frisk Oscar F bkpr 25 School r 25 Merrymount rd
Fritz Dorothea R clk 1543 Hancock r at J P
Fritz Isabelle M student r 11 Foster
Fritz Isadore (Anna D) tlr 5 Depot h 11 Foster 1766J
Fritz Jasper (Lena) clk h 38 Morton 0814
FRITZ WM E (Lauretta E) Jeweler 1543 Hancock Tel GRA 1446 h 144 Kemper Tel GRA 1490 See Jewelers Dept
Fritz Winifred R cash 1435 Hancock r 11 Foster
Froberg Naomi r 125 Kemper
Froggatt Lois E clk 1435 Hancock r 11 Carruth
Froggatt Norman E (Lois E) prntr 1163 Hancock h 11 Carruth 5548J
Frolund Agnes V sten r 35 Park la
Frolund Anna S wid Andrew h 35 Park la 2663J
Frolund Lydia K watchmkr r 35 Park la
Frolund Ruth S clk r 35 Park la
Fromm Euphemia C Mrs clk 1535 Hancock r 17 Miller's Stile rd
Frost Agnes E wid Walter E h 160 Bromfield 0396M
FROST CHARLES K (Beatrice) (Frost Coal Co) 488 Neponset av Neponset h 22 Dunbarton rd Wollaston Tel GRA 4762M
Frost Charles W (Ruth E) drftsmn h 105 Hamilton av 2612J
FROST COAL CO Coal & Wood Dealers 488 Neponset av Neponset Bridge Neponset Tels TAL 1500-1501-1502 See right top lines

THE COURT COLLECTION AGENCY
PUBLISHERS' ACCOUNTS A SPECIALTY
MONTHLY SETTLEMENTS
Rear 31 Cambridge St. Tel. Hay 1668 Boston, Mass.

Frost Frances S clk r 55 Albion rd
Frost Frank (May L) auto rpr rear 471 Hancock h 55 Albion rd 4699
Frost Gladys M teller r 55 Albion rd
Frost Helen M sten r 45 Sachem
Frost John sales r 45 Sachem
Frost Lawrence W (Ina M) rem to Worcester
Frost Ralph L (Nellie M) clk h 6 Franklin ter
Frost Shepherd A mgr 60a Billings rd r 18 Peirce
Frost Walter E died June 24 1928
Frost Walter M (Annie M) elect h 45 Sachem 2867 R
Frothingham Wm M (Barbara) carp h 27 Pearl
Fruth Edward J elect r 17 Revere
Fruth Frank X (Scholastica) opr h 17 Revere wd 4 2214J
Fruth John W cabtmkr r 17 Revere rd wd 4
Fruth Joseph C (Alma) elect h 92½ Dayton
Fruth Joseph W (Mary E) mach h 142 Hall pl
Fruth Mary C student r 17 Revere wd 4
Fruzzetti Albert drftsmn r 53 Arthur
Fruzzetti Guido (Edith) shipwkr h 53 Arthur 8091W
Fruzzetti Rose clk r 53 Arthur
Fryar James F (Ellen E) h 35 Darrow 3168W
Fryar Mary E mus tchr 35 Darrow r do
Fryar Paul E asst mgr 1433 Hancock r 35 Darrow
Fryar Robert F civ eng r 35 Darrow
Frye E Meroyn (Helen H) drftsmn h 101 Bird 5437M
Frye Ellen M wid Wm h 101 South
Frye Franklin P (Agnes B) rem to Lawrence
Frye Jean hkpr 10 Sterling
Frye Jesse C (Ruth E) pntr h 74 Sagamore
Frye Oscar A h 37 River rd
Frye Oscar H P acct r 37 River rd
Fryer Catherine Mrs h 28 Summer
Fuchs Anthony (Adelina) chauf h 11 Becket
Fugarini John C h 33 Waterston av suite 8
Fuge Amy L sten r 105 Centre
Fuge Arzelia S wid Wm H h 105 Centre
Fuge Herbert T (Elizabeth) ptrnmkr h 185 Beale
Fuge Wm S lab r 105 Centre
Fuller Allin B (Helen) city lab h 44 Charles
Fuller Almon B (Elizabeth H) elect eng h 52 Vassall 1833W
Fuller Almon E student r 52 Vassall
Fuller Buell R student r 52 Vassall
Fuller Camille B (Gladys M) fore h 13 Linden ct 6837W
Fuller F Wesley (R Lena) agt 368 Copeland h 80 Hall pl
Fuller George F (Mildred E) clk h 58 Royal 5707W
Fuller Gladys M Mrs bkpr 80 Beale h 13 Linden ct
Fuller Herbert L clk 39 Franklin r 470 Hancock
Fuller James E (Bertha C) com trav h 41 Rawson rd 2464J
Fuller John (Mary A) jwlr h 62 Botolph 4276W
Fuller John jr chemist r 62 Botolph
Fuller John W student r 52 Vassall
Fuller Julius R clk r 80 Hall pl
Fuller Lorin L (Mary L) treas h 285 Rock Island rd 1399W
Fuller Nellie W wid Russell D h 81 Billings 7586W
Fuller Olive N tchr Wollaston sch r 62 Botolph
Fuller Percy D clk r 81 Billings
Fuller Thomas F (Sadie E) mgr h 8 Channing 6972 M
Fuller Virgil W mgr h 4 Cottage av suite 4 7558
Fuller Walter L plmbr r 9 Oak
Fuller Warren E (Emma A) fore h 33 Vershire 2914 M
Fullerton Marie J wid Robert H var h 452 Wash
Fullerton Raymond W driver r 16 Marsh
Fullerton Robert H died Jan 9 1929
Fullerton Robert S (Celia M) sales h 135 Highland av 1067R
Fullum Albina A wid James F r 86 Shirley
Fullum Harry T (Mary M) heating eng h 86 Shirley
Fulmore Angus H (Gladys M) wheelwright r 100 Bay View av
Fulton Alexander (Margaret M) ptrnmkr h 21 Avalon av
Fulton David carp 215 Billings rd h do 7911M
Fulton David J (Lydia G) sales r 215 Billings rd
Fulton Frank S (Virginia) glassctr h 184 Davis 3414 W
Fulton James E (Edith J) carp h 83 Tyler 1574W
Fulton Reginald H carp r 83 Tyler
Fultz Walter H (Sallie) comp h 32 Carle rd
Funnell Robert K pianowkr r 40 Wollaston av
Funnell Wilfred G (Nina W) phys 40 Wollaston av h do 3335
Furbish Charles A (Lizzie M) clk h 16 Endicott
Furbish Chester A (Agnes F) fore h 25 Ruggles
Furbish Nellie F Mrs h 11 Hersey pl
Furfari Louis (Elizabeth M) barber 1094 Sea h 1256 do 4693R
Furlong Henry W (Constance M) asst eng h 67 Cedar 6651M
Furlong Michael A (Mary F) ironwkr h 87 Bay View av
Furnace Brook Parkway continuation of Quincy Shore resv fr Black's creek to Blue Hill resv
Furnald Channing T (Esther F) commr R20 City Hall h 15 Graham ter 7406M
Furnald Henry P (Susie A) msngr h 60 Butler rd 0823M
Furnald Lizzie M Mrs h 90 Wash
Furnald Mary M (Mrs Thomas) died Aug 16 1928
Furnald Thomas E (Ruth I) h 51 Edwards 1279M
Furningham John (Anna) lab h 27 Kent
Furniss Alfred B (Florence B) elect h 98 Gass pl 3779J
Furst Arne T (Ida) sales h 202 Federal av
Fusco Samuel (Adelina) shoe rpg 683 Hancock and 85 Franklin h 98 do
Fyfe Charles S (Margaret M) mach h 77 Cleverly ct 1744
Fyfe Frederick A (Helen C) meats h 598 Adams 5959M
Fyfe James D carp (South Quincy Woodworking Co) 1 Sampo pl r 77 Cleverly ct
G & P Engraving Co (Henry Pletsch) 78 Woodbine
Gabriel Charles J msngr 1400 Hancock r 40 S Walnut
Gabriel George plmbr r 40 S Walnut
Gabriel James (Clara F) shipftr h 40 S Walnut 3127 J
Gabriel James M (Ethel M) caulker h 39 S Walnut
Gabrielson Alfred A (Helen E) carp h 238 Sea 4780 W
Gaccicia Frank cementwkr r 45 Water
Gaccicia Grace r 45 Water
Gaccicia Peter (Anna) cementwkr h 45 Water 6439R
Gaccicia Philip D (Josephine) chauf 130 Granite h 347 Water
Gaccicia Philip J cementwkr r 45 Water
Gaetz Kathleen M tchr Adams Shore sch r 4 Alleyne ter
Gaffey Edward J (Anna M) prntr h 173 N Central av
Gaffney Henry J (Vendla) ship supvr h 94 Bayfield rd South 7718W
Gaffney Lucilla C wid Wilfred J r 189 Arlington
Gaffney Wilfred J died Feb 25 1928
Gage George E (Emma Z) r 215 Adams
Gageano Charles (Camela) lab h 145 S Walnut

SMITH & COMPANY REALTORS
REAL ESTATE and INSURANCE OF ALL KINDS
703 Adams Street, WOLLASTON Tel. Granite 3726

Gagie Malcolm calker r 26 Edison pk
Gagliardi Christofero (Libva) lab h 36 Newcomb pl 1945M
Gagne Joseph A pntr r 49 Avalon av
Gagnon Catherine M wid Theophilus H r 20 Berry
Gagnon Damase fore 200 Hancock r 3 Oak
Gagnon Damien chauf 200 Hancock r 23 Des Moines rd
Gagnon Ephraim (Alma) pitmn h 123 School
Gagnon Ethel tchr Wash sch r 131 Norfolk
Gagnon Gedeon (Mary) ldgt 23 Des Moines rd
Gagnon Joseph D (Kathryn F S) fore h 3 Oak
Gagnon Theophilus E (Annie J) mgr h 20 Berry 5097J
Gahan Patrick lab r 108 Franklin
Gaidys Charles (Sophie) meatctr h 108 Vassall
Gaines Michael J stockctr 285 Hancock h at Dor
Galante Dominic tlr 9 Temple r 41 Harrington av
Galante Genaro (Louise) lab h 177 Quincy av 7469W
Galante Josephine clk r 177 Quincy av
Galante Nicola (Loretta) lab h 152 Main
Galante Ralph ydmn rear 34 Penn r 1 Oak
Galberg Harold P (Mary A) joiner h 28 Cherry 8651 W
Galberg Jens (Alma) carp h 45 Lawn av
Galenti Eustachio (Assrinto) mason h 78 Union
Gallagher Alfred D tchr N J H S h at Rockland
Gallagher Alice M clk r 16 Appleton
Gallagher Ambrose G prntr r 6 Ballou
Gallagher Anna G clk r 6 Ballou
Gallagher Caroline M sten 100 Federal av r at Milton
Gallagher Daniel F clk 47 Wash h 72 Spear
Gallagher Daniel J r 181 Beale
Gallagher Edward J (Mary A) ctr h 16 Appleton 3836R
Gallagher Edward J jr (Lucie M) traffic mgr h 14 Appleton 1910
Gallagher Eileen K clk r 16 Appleton
Gallagher Elizabeth L clk r 6 Ballou
Gallagher Frank bricks B r 7 Temple
Gallagher Grace M r 44 Conant rd
Gallagher H A Co Inc Henry A Gallagher pres-treas stationers 1395 Hancock
Gallagher Hannah A wid Patrick hkpr h 72 Royal 4943M
Gallagher Harriet A wid John E died July 9 1928
Gallagher Henry A (Katherine L) pres-treas 1395 Hancock (Gallagher News Agency) 14 Depot h 94 Pilgrim boul 7676
Gallagher Henry T (Philomena) treas 17 Saville R1 h 120 Putnam 4502
GALLAGHER J J CONSTRUCTION CO John J Gallagher Pres Henry T Gallagher Treas General Contractors 17 Saville R1 Tels GRA 5643-2238 See Contractors Dept
Gallagher James (Mary) meatctr h 53 Vane
Gallagher James (Sarah) shipftr h 4 Lawn av 6727M
Gallagher James C (Elizabeth M) capt Eng 4 h 10 Elm pl 1945W
Gallagher James G (Helen G) plmbr h 33 Connell
Gallagher James L fore 17 Saville R1 r 120 Putnam
Gallagher John F mgr h 72 Royal
GALLAGHER JOHN J (Rita M) Pres 17 Saville R1 h 14 Russell Tel 3521
GALLAGHER JOHN J Pres 100 Federal av h at E Milton
GALLAGHER JOHN J INC John J Gallagher Pres J L Berry Treas Wm P Gallagher Genl Mgr Masons Supplies 100 Federal av and 226 Water See Builders Supplies Dept
Gallagher John M sales 100 Federal av h at E Milton
Gallagher Joseph D (Isabell) (Strand Market) 379 Wash h 8 Silver
Gallagher Joseph S clk 17 Saville R1 r 120 Putnam
Gallagher Joseph T h 72 Spear
Gallagher Laura E wid Henry G h 67 Hovey 4022J
Gallagher M Louise tchr r 72 Royal
Gallagher Margaret maid 50 Chestnut
Gallagher Margaret (105 Bellevue rd) died Feb 3 1929
Gallagher Margaret wid Patrick H h 105 Bellevue rd 5797
Gallagher Margaret E tchr r 44 Conant rd
Gallagher Margaret F sales r 4 Lawn av
Gallagher Marie A sten 17 Saville R1 r 120 Putnam
Gallagher Martina mlnr r 105 Bellevue rd
Gallagher Mary T r 72 Spear
Gallagher Murray (Catherine) hlpr h 162 Kendrick av
Gallagher Neil A (Elizabeth) mach h 2 Lawn av
Gallagher News Agency (Henry A Gallagher) 14 Depot
Gallagher Patrick H died Dec 11 1928
Gallagher Paul F G clk r 6 Ballou
Gallagher Robert T (Evelyn L) plstr h 146 Bromfield 2389
Gallagher Robina L clk r 4 Lawn av
Gallagher Samuel J (Agnes M) elect h 123 Belmont
Gallagher Wm J (Elizabeth A) chauf h 82 E Squantum 3539M
Gallagher Wm J clk h 44 Conant rd 1866M
Gallagher Wm J jr chauf r 82 E Squantum
GALLAGHER WM P (Evelyn G) Gen Mgr John J Gallagher Inc 100 Federal av h 68 Cedar 6409
Gallagher Louise student r 106 Marlboro
Gallant Armand chauf r 182 E Howard
Gallant Blanche M clk r 182 E Howard
Gallant Edmond J (Mary A) shoectr h 71 Connell
Gallant Francis r 182 E Howard
Gallant John A (Annie S) ironwkr h 1092 Sea
Gallant John J (Marguerite) lab h 182 E Howard
Gallant Josephine M clk 1435 Hancock r 177 Quincy av
Gallant Louis L (Julia A) h 26 Chubbuck
Galleher Eleanor M tchr Q H S r at Camb
Galligan Alma M tchr r 69 Monroe rd
Galligan Anna V tchr r 69 Monroe rd
Galligan Francis J student r 69 Monroe rd
Galligan James E mgr r 49 Brook
Galligan Mary A wid James H h 69 Monroe rd 0865 M
Galligan Philip shpr r 61 Woodbine
Galligan Waldo A sales 180 Old Colony av r 69 Monroe rd
Gallo Cesidio lab r 42 Brooks av
Gallo Donato (Cesida) stonectr 49 Brook rd h 42 Brooks av
Gallo Gerald (Parina F) stonectr 201 Quincy h 47 Hughes
Gallo Pasquale (Mary) barber 1047 Hancock h 226 Sea
Galloup Nelson sales r 63 Ruggles
Gallozy John (Omminziatina) mach h 292 Willard
Gallup Helen G Mrs h 89 Elliott av 4151
Galvin Alice L tchr r 163 Whitwell
Galvin Annie C bkpr h 57 West 1205M
Galvin Annie L wid John P h 163 Whitwell
Galvin Edwin clk r 19 Foster
Galvin Fred (Georgianna) clk h 7 Albany
Galvin George J teller 1486 Hancock h at S Braintree
Galvin Grace T r 85 Garfield
Galvin Helen M clk r 15 Cranch
Galvin James J (Christine M) chauf Eng 1 26 Quincy av h 27 Garfield

GODFREY COAL CO.
SELECTED GRADES OF ANTHRACITE
Tel. Milton 0502 71 ADAMS STREET, MILTON

Galvin James L died Aug 12 1928
Galvin John J (Emma) pntr h 1 Berkeley ter 5492W
Galvin John P died Nov 1 1927
Galvin Lawrence J (Nellie) police 442 Southern Artery h 87 Garfield 7367J
Galvin Mary E r 85 Garfield
Galvin Mary M r 57 West
Galvin Percy E shoewkr h 85 Garfield
Galvin Ruth C tchr r 163 Whitwell
Galvin Theodore J (Catherine B) treas h 78 Watson ter
Galvin Timothy D lab r 85 Garfield
Galvin Timothy J (Margaret A) stonectr h 15 Cranch 1547R
Galvin W Frank died Jan 21 1928
Galvin Walter D clk r 87 Garfield
Galvin Walter J sales r 15 Cranch
Gamache Charles J mach r 245 Copeland
Gamache Fedeline wid Charles h 245 Copeland
Gamache J Damas (M Josephine) linemn 16 Granite h 10 Chesley pl 2518W
Gamage Gladys B nurse 107 Upland rd r do
Gamage Linwood E (Bessie A) joiner h 107 Upland rd 8253
Gamble James A (Sadie J) (James A Gamble & Son) h 25 Overlook rd 5478W
Gamble James A & Son (James A and Melville C) gro 1551 Hancock
Gamble Major (Etta L) auto mech h 37 Brockton av
Gamble Melville C (Mildred M) (James A Gamble & Son) r 25 Overlook rd
Gamble Thomas (Elizabeth) lab h 64 Bway
Gamble Wm G (Bertha C) fore h 14 Pilgrim blvd 5661
Gammell Isabelle F wid Joseph L r 235 N Central av
Gammon Thomas L (Margaret E) supt Mt Wollaston cem h 18 Quincy wd 5 4903M
Gammon Wm elect 15 Beale r at Brockton
Ganberg John R lab r 1419 Hancock
Gangi Luigi (Vincenzina) hlpr h 345 Wash
Gangi Natale mach r 345 Wash
Gangi Nellie r 345 Wash
Gangi Peter auto mech r 345 Wash
Ganley Arnold L (Lorraine S) tchr Q H S h 47 Cushing 4122W
Ganley James T (Louise) com trav h 60 Marshall 0952W
Gannett Howard (Elizabeth) paper dlr h 6 Flagg 1817J
Gannon Doris E sten 13 Temple R313 r 279 Wash
Gannon Edward W (Mary L) mgr h 84 Tyler 1151R
Gannon Francis M mgr 27 Temple R8 r at Dor
Gannon James J (Noel M) rem to Milton
Gannon T Joseph clk 1350 Hancock r at Weymouth
Gannon Thomas J h 279 Wash
Gansouenat Rodegonde Mrs drsmkr 1419 Hancock R4 3749
Gantert Joseph F (Ora P) mach h 105 Holmes 5028 J
Gantley John J (Evelyn G) insp h 107 Lenox 6153M
Ganzel Foster P (Mildred) ball player h 847 Quincy Shore resv
Ganzel Rupert K (Sarah E) com trav h 205 Marlboro 5331
Garas Paul A confr 9 Beale r Chapman
Garbarino Frederick (Mary) h 50 Newcomb 3852R
Garbarino Lewis E chiropodist 1445 Hancock R205 h at Camb
Garbarino Nicholas jr hlpr 1301 Sea r 1225 do
Gardelin John (Mabel) sales h 71 Narragansett rd 8318W
Gardella Edward J h 76 Pope
Gardenier Norman H (Sarah E) real est 169 Beach h do 4766J
Gardiner Amy I Mrs sten 23 Beale h 179 Atlantic
Gardiner Carmi P (Sarah G) contr 3 Myrtle h do 6308
Gardiner Cora Mrs h 74 Taylor 2727M
Gardiner Frances M bkpr h 51 Shirley
Gardiner Frank A (Oleva C) fore h 71 Montclair av 2394W
Gardiner Helen M clk r 74 Taylor
Gardiner Jessie S wid Peter r 45 Comlth av
Gardiner Ruth G tel opr r 3 Myrtle
Gardiner Sidney L clk r 74 Taylor
Gardiner Theodore C (Amy I) chauf h 179 Atlantic
Gardiner Wm H (Eleanor) broker h 47 Middlesex 3153M
Gardiner Wm J (Florence W) paper ctr h 101 Rawson rd 0908W
Gardner Alfred H (Mary E) r 33 Willet
Gardner Arthur C refrigerators B h 40 Berlin 0247
Gardner Arthur W (Vivian G) sales h 58 Pope 7106 W
Gardner Bldg 656 Hancock
Gardner C Harvey (Frances M) auto rpr h 294 Billings rd
Gardner Cameron H (Marjorie H) elect h 57 Wayland
Gardner Clarence M died Feb 1 1928
Gardner David A (Willamina) blrmkr h 55 Union
Gardner Douglas M (Gloria M) mgr h 44 Woodbine
Gardner Eleanor student r 62 Chapman
Gardner George A (Mabel W) linemn h 21 Phipps 8637M
Gardner George W chauf 13 Beale r 317 Copeland
Gardner Grace C Mrs sec 26 Greenwood av h 62 Chapman
Gardner Hartley B (Dorothy W) treas h 231 Belmont 7573M
Gardner Helen M wid Clarence h 20 Cherry
Gardner James office mgr r 99 Montclair av
Gardner John H jr (Grace C) vet surg 26 Greenwood h 62 Chapman 0550W
Gardner John J (Mary E) real est 10 Centre rd h do
Gardner Joseph D (Edna E) sales h 103 Fenno 5812 R
Gardner Lucy B wid Charles F h 7 Rawson rd 3197W
Gardner Lyman W r 9 Winthrop pl
Gardner Mabel F Mrs clk 80 Beale h 234 Everett
Gardner Merle J clk r 10 Centre rd
Gardner Mina W Mrs fore 1511 Hancock r 54 Union
Gardner Paul H (Gladys M) mach h 183 Holbrook rd
Gardner Percy H (Alice G) acct h 33 Willet 7711M
Gardner R Wayne (Carrie M) prof 23 E Elm av h 99 Highland av 6990M
Gardner Richard J (Mina W) asst cash h 75 Lincoln av 7298M
Gardner Richard S (Annie L) chauf h 317 Copeland
Gardner Richard S jr (Olive M) chauf 130 Granite h 36 Farnum
Gardner Stephen F (Mabel F) sales r 234 Everett
Gardner Thomas M (Margaret) blksmith h 148 E Howard
Gardner Wallace (Helen T) mach h 85 Hollis av 0219 M
Gardner Wm Mc (Elizabeth) reporter h 9 Winthrop pl 4844M
Gardner Winifred I sten r 14 Huntley rd
Garey see Geary
Garey C Willis drftsmn r 18 Russell pk
Garey Charles W phys 18 Russell pk h do 1696
Garfield John r 112 Upland rd

ATLANTIC MOTORS INC.

50 Beale Street, Wollaston, Mass. Authorized Ford Dealers Telephone Granite 6230

Garfinkle Barney (Alpert's Fur and Dress Shop) 1512 Hancock h at Medford
Gargano Milio (Mary) plstr h 114 S Walnut
Gargaro Alfred civ eng r 156 Crescent
Gargaro Angelo shoe rpg 294 Willard h 156 Crescent 4639W
Gargaro Assunto (Mrs Angelo) died July 13 1928
Gargaro Blanche r 156 Crescent
Gargaro Gene elec hlpr r 156 Crescent
Garity Anna L clk 130 Granite r 41 Richie rd
Garity Annie M wid Philip F jr h 41 Richie rd 0498 R
Garity Joseph I (Alice L) carrier P O h 555 Willard 0808R
Garity Leo A rem to Randolph
Garity Marion M hrdrsr r 41 Richie rd
Garity Philip F crossing tndr Cross h 559 Willard
Garland Ernest L (M Nest) elect eng h 57 Exeter 7499W
Garland Frank R (Grace H) clk h 10 Gilmore 5842W
Garland Henry r 7 Ruggles
Garland Joseph sales 75 Adams r 187 W Squantum
Garland Marvin K (Florence A) stmftr h 38 Carlson 4259M
Garland Raymond auto mech 33 Independence av r at Weymouth
Garland Robert I chauf 77 Federal av r at E Braintree
Garmory Mary wid John h 72 Rodman
Garmory Ruth clk r 72 Rodman
Garneau Charles J (Ellen M) clk h 735 E Squantum 2374
Garneau Ellen M Mrs P O sub sta and var 735 E Squantum h do
Garnett Mary J wid Wm r 112 Turner
Garrard Glenn (Mary L) elect h 98 Montclair av 6157R
Garrard Mary E wid Thomas opr h 118 Liberty
Garraty Charles S tmkpr r 41 Florence
Garraty Sarah J wid Henry A r 41 Florence
Garrett Edward W (Annie W) chauf r 334 E Squantum
Garrichi Mary student r 247 Quincy av
Garrichi Nicholas (Jennie) rigger h 247 Quincy av
Garrick Franklin C (Florence M) elect eng h 68 Utica
Garrick John F rem to B
Garrison Dora wid Frederick M r 19 Johnson
Garrison James H (Caroline D) prof 23 E Elm av h 134 Waterston av
Garrity Agnes T drsmkr 13 Cottage r do
Garrity Annie wid James F r 93 Campbell
Garrity Bernice K bkpr r 142 Upland rd
Garrity Catherine V wid Nicholas r 29 Verchild
Garrity Elizabeth A tchr Atherton Hough sch r 13 Cottage
Garrity Francis L (Mary C) comp h 18 Bradford 3976M
Garrity Helen G r 13 Cottage
Garrity Katherine F tchr r 30 Dysart
Garrity M Eileen nurse 142 Upland rd
Garrity Maria A h 27 Dysart
Garrity Philip (Celeste) shipftr h 34 Hanna
Garrity Sarah E wid John B h 142 Upland rd 2068 M
Garrity Wm F (Florence A) lab h 7 Rose av
Garry Howard F hlpr r 35 Euclid av
Gartland Edward V (Mary L) civ eng h 111 Colby rd 6022M
Gartner Rheta M wid Carl h 16 Ridgeway 2763M
Garton Theodore (Ida) mus h 81 Bromfield 2449J
Garvey Edward plmbr 58 Woodbine h at Neponset
Garvey Thomas (Elizabeth) opr h 18 Main
Gaskell Albert E r 39 Cummings av
Gaskell J Boyce (Mae) com trav h 39 Cummings av
Gaskell Leroy stockmn 1447 Hancock r at Braintree
Gaskill Howard H ins agt 1458 Hancock R305 r at S Weymouth
Gassett Ella A wid Wm H h 18 Huntley rd
Gassett Emilie A clk R5 City Hall r 18 Huntley rd 1616R
Gassett Leon clk r 104 Hollis av
Gassett Mary L student r 42 Ellington rd
Gassett Wm G (Annie H) sales h 42 Ellington rd 6568W
Gassett Wm H student r 42 Ellington rd
Gaston James J (Irene J) ptrnmkr r 61 Quincy
Gatchell Fred A (Grace A) eng r 21 Albany
Gatcomb Maurice I (Cora E) fore h 35 Cherry av
Gately Anna clk 1295 Hancock r at Dor
Gately David T sales 15 Fayette h at Arl
Gately Philip S (Edna L) carrier 47 Wash h 66 Utica 6748W
Gately Robert F sales h 292 Beach
Gatens James C (Constance R) sales h 13 Freeman 3900
Gates Francis (Sally) glass ctr h 53 Billings rd
Gates Francis E mach r 249 Holbrook rd
Gates Francis S sales r 53 Billings rd
Gates Harry E (Violet A) sales h 190 Fayette 4045J
Gatten Charles washer 1125 Hancock h 99 Stoughton
Gatti Nicola (Loreta) stonectr h 39 Hayden
Gattocci Michael stonectr 84 Centre h at B
Gaudet Germaine F (Jennie) janitor h 19 Baxter 3796J
Gaudet Henry O (Irene E) carp h 39 Berlin
Gaudet Madeline sten r 19 Baxter
Gaudet Ralph L acct r 19 Baxter
Gaudet Stanley W ins r 19 Baxter
Gaudette Hector L (Emma) acct h 43 Glover av
Gaudiano Angelo police 442 Southern Artery r 81 Miller
Gaudiano Concetta L candy wkr r 81 Miller
Gaudiano Genevieve wid Fillipo gro 112 Cross h 81 Miller 4473J
Gaudiano Michael (Pauline) shoewkr h 79 Miller
Gaudiano Nancy r 81 Miller
Gaudiano Santino A r 81 Miller
Gaudreau Charles H (Emma G) mtlwkr h 101 Hollis av
Gaudreau Eugene (Essie) asst fore 97 E Howard h 21 Ruggles 6769
Gaudreau Eugene jr clk r 21 Ruggles
Gaudreau Louis E acct r 21 Ruggles
Gaudreau Russell chauf 14 Depot r 21 Ruggles
Gaudreau Victor E (Mary V) civ eng h 182 Atlantic 1312W
Gaul James P (Catherine I) carp h 70 Cliff 5411W
Gauld Annie S sten r 22 Goddard
Gauld Bruce mach rpr r 22 Goddard
Gauld Jane wid John h 22 Goddard 6566W
Gauld Mary J bkpr 49 Beale r 22 Goddard
Gauthier George A chauf 77 Federal av h at E Weymouth
Gauthier Joseph (Beatrice A) auto mech 676 Hancock h 11 Taylor
Gavaza George V (Josephine) pres B h 41 Norton rd 4349W
Gavin Annie A wid Thomas A h 20 Nash av 3124J
Gavin Blanche M socialwkr 1359 Hancock R4 r 43 Presidents la
Gavin Frederick F (Helena V) broker h 169 Fayette 0653M

ACCOUNTS COLLECTED FOR PUBLISHERS
THE COURT COLLECTION AGENCY
MONTHLY SETTLEMENTS
Rear 31 Cambridge St. Tel. Hay 1668 Boston, Mass.

Gavin Helen H probation officer 8 Coddington r 43 Presidents la
Gavin Jennie Mrs cook 331 Newport av h at Braintree
Gavin John clk 35 Billings rd r at Dor
Gavin Margaret F tchr Francis Parker sch r 30 Dysart
Gavin Marguerite C tchr mus 1369 Hancock R3 r 43 Presidents la 0895R
Gavin Mary E r 30 Dysart
Gavin Mary T wid James F r 46 Ardell
Gavin P Emmet (Marion) rem to Milton
Gavin Sara M h 43 Presidents la 0895R
Gavin Thomas A died Aug 30 1927
Gavin Wm A (Mary A) supt fire alarm 26 Quincy av h 30 Dysart 5195J
Gaw Albert J (Mary) clk h 320 Fayette 1873W
Gaw Elwood P (Christine H) drftsmn h 131 Farrington
Gay John F student r 214 Newbury av
Gay John H (Vera P) driver 50 Brooks h 37 Pratt rd
Gay Lillian S bkpr 13 Temple h at N Weymouth
Gay Loren F (Martha L) sales h 52 Faxon rd
Gay Marion R sten r 270 Billings rd
Gay Nellie F wid Albert E lndywkr r 34 Payne
Gay Reginald H (Ruth P) sales h 59 Sachem 7524M
Gay Wm A (Ella M) carp h 270 Billings rd 4398J
Gaylord Irving (Mabel) sorter 69 Madison h 170 Billings rd
Gaylord Mabel Mrs sorter 69 Madison h 170 Billings rd
Gazzam Robert A (Goldie) druggist 282 Billings rd h 7 Rawson rd
Gearin Elizabeth F r 206 South
Gearin John F h 206 South
Geary see Gerry
Geary Annie M wid Michael B h 30 Grove 2619W
Geary Dennis M carrier 47 Wash h at S B
Geary James E trav sales r 30 Grove
Geary John r 230 Fenno
Geary Joseph M (Katherine F) sales h 42 Hamilton av 4715W
Geary Joseph M jr clk r 42 Hamilton av
Geary Mary A tchr r 30 Grove
Geary Norah E wid Daniel nurse h 25 Dysart 1827M
Gebhard Lois supvr r 17 Ellington rd
Geddes Edward H (Nellie M) fore h 29 Spear 0521W
Geddes Emily N Mrs bkpr r 46 Gannett rd
Geddes James B (Harriet L) auditor h 34 Elm av 4596
Geddes Lawrence carp r 48 Hobart
Geddes Mabelle dental hygienist r 29 Spear
Geekie James (Annie) barber h 88 Atlantic
Geekie Wm G sales r 88 Atlantic
Geiger August C hlpr r 66 Sagamore av
Geiger Mary R sten r 66 Sagamore av
Geiger Max (Mathilda T) pntr h 66 Sagamore av 6147W
Geisser Elizabeth F r 281 Green
Geissler Carl O (Helene L) furrier h 11 Albany
Geist Robert L (Elizabeth W H) lwyr h 38 Cushing 5690
Gelas Antoine (Eugenie) hrdrsr h 111 Hollis av
Gelas Marus student r 111 Hollis av
Gelinas Josephine M tchr Willard sch h at Rockland
Gelotte Anna L sten 1445 Hancock R210 r 88 Goddard
Gelotte C Otto E (Ida M) insp h 26 Bennington 2572
Gelotte Eric W sales r 88 Goddard
Gelotte Ernest N archt r 88 Goddard
Gelotte Gunnar J student r 26 Bennington
Gelotte Katherine tchr B Pollard sch r 26 Bennington
Gelotte Margaret U clk 1400 Hancock r 26 Bennington
Gelotte Wm (Anna L) sales h 88 Goddard 8358W
General Palmer Branch Library Mrs Josephine M Marshall librarian 508 Sea
Genereux G Alfred (Alice B) auditor h 92 Colby rd 5150
Genero Edmund F clk r 108 Cranch
Genero Frank T (Mary F) chauf Ladder 4 h 108 Cranch
Genicola Charles baker r 352 Granite
Genn Rodney S died May 9 1928
Gentile Antonio (Margaret) shoewkr h 85 Taber
Gentilucci Gerardo (Filomena) tlrg h 10 Bedford 0345W
Gentry Ernest C (Susan M) tel insp h 14 White 6678J
Gentry F Margaret sales r 14 White
Georeg Deeb (Mary) shoewkr h 553 Wash
Geores Kathryn violin tchr 10 Chestnut h at Brockton
George Arthur F (Viola M) sales h 19 Rawson rd
George Ferris (Yesenan) pool 536 Wash h 535 do
George James countermn 1269 Hancock
George Jennie r 141 Elm
George Lillie B wid Edmund F h 87 Brook
George Louis A (Alice) lwyr r 123 Elm 8499M
George Raymond C (Ruth E) ins h 58 Holmes suite 9
George Simon A (Amelia) mtlwkr h 141 Elm 4348W
George Sterling W (Gertrude C) fishermn h 90 Arnold
Georgian Parisis (Bessie) gro h 131 Dorchester 3491 M
Georgoulis Charles kitchenmn 1283 Hancock
Geraldi Charles A (Paulina) barber 13 Depot h 259 Water
Geraldi Giuseppe (Benedetta) shoewkr h 391 Water
Gerber Harry (Sumner Market) 62a Sumner r at Dor
Gerber Louis (Mollie) fruit 592 Wash h 74 Sixth av
Gerdman Victor S (Mary L) furn mvr h 17 Warwick 2540J
Gerick Mary E clk 1435 Hancock r at Weymouth
Gerlach Frank C (Sarah E) cash h 18 Algonquin rd 4349J
Gerlach H Wendell acct r 18 Algonquin rd
Germain Charles F (Catherine M) asst eng h 22 Blake 6747W
Germain Francis J (Dora M) special agt h 5 Phillips 1532W
Germaine John F (Edna H) civ eng h 81 Brook suite 16
German Wilfred J (Celia) auto rpr h 41 Germain av
Germantown Point Improvement Assn Frank Labadie pres Joseph T Murray treas Mrs Ruth W Rich sec 44 Bicknell 4341J
Gerrior Blanche E hrdrsr r 18 Furnace Brook pkway
Gerrior Hazel M shoe opr r 186 Independence av
Gerrior John J (Nora E) eng h 49 Putnam 5152
Gerrior Katherine E student r 49 Putnam
Gerrior Maurice jr (Helen) bkpr r 149 West
Gerrior Nellie shoewkr r 186 Independence av
Gerrior Sophia Mrs h 186 Independence av 6933W
Gerrior Susan wid Benjamin h 387 Water 0014R
Gerrior Theodore B opr r 387 Water
Gerrior Veronica S sec 17 Saville r 50 Russell pk
Gerrior Victoria mach opr r 8 Goddard
Gerrish Harold R (Elsie A) sales h 14 Edinboro rd
Gerry see Garey and Geary
Gerry Annie M wid Michael W h 43 Old Colony 1206 M

Telephones GRAnite
1857 - 1858 - 1859 - 1860

IT'S YOUR CUE QUINCY LUMBER COMPANY QUINCY, MASS. FOR LUMBER

Southern Artery
and Pond Street

Gerry Armand L (Helen C) carrier 90 Beale h 5 Mt Ararat rd
Gerry Bernard B (Madeline A) lab h 38 Madison
Gerry Churchill tel eng h 62 Ruggles 2326J
Gerry E M Mrs clk r 19 Burns av
Gerry Ella F wid Arthur C r 62 Ruggles
Gerry Frank A lab r 43 Old Colony
Gerry James cook r 1632 Hancock
Gerry Louisa M wid Bernard B h 38 Madison
Gerry Margaret A sten 1359 Hancock R8 r 43 Old Colony
Gerry Wm B (Helen G) chauf Eng 2 h 23 Myrtle 2418J
Gerstel Arthur (Caroline) mgr 76 Sagamore h 42 River wd 6
Gerstel Eleanor W sten r 95g Beale
Gerstel Fred W (Mary A) hdw 71 Beale 2779 and 76 Sagamore h 11 Overlook rd 6598M
Gerstel Louis jr (Jessie B) pntr h 95g Beale 0288W
Gerstel Louis F (Anna M) pntr h 95g Beale 0288W
Gerstel Robert (Alice A) pntr h 15 Berlin
Gerstel Warren E (Ethel M) chauf h 51 Cleaves
Gervais Alexander r 17 Ridgeway
Gervais Ralph T (Nettie M) eng h 17 Ridgeway 4908 R
Gervasi Fred stereo 1163 Hancock r 54 Franklin
Gervasi Margaret wid Fred bkpr h 54 Franklin
Gervasi Roger drftsmn r 54 Franklin
Gervin Thomas (Eliza) mach h 86 Walnut
Gesmer Alexander chauf r 41 Beacon
Gesmer Israel elect r 41 Beacon
Gesmer Joseph student r 41 Beacon
Gesmer Katherine F bkpr r 41 Beacon
Gesmer Meyer A (Frances E) fruit 41 Beacon h do 6049R
Gesmer Ruth clk r 41 Beacon
Getz Georgia wid Wm r 45 Norton rd
Gherardi Chati rem to N Y City
Gherardi Fulgenico (Octavia) stonectr h 63 Garfield
Gherardi Gino R (Lena) stonectr h 521 Willard
Gherardi Peter (Clara) mach h 81 Nightingale av
Ghetti Amede D (Elvira) auto rpr h 39 Newcomb pl
Ghetti Victor carp r 39 Newcomb pl
Ghigli Adelphine M wid Abraham h 95 Merrymount rd 1114M
Ghigli John V radio wkr r 95 Merrymount rd
Ghigli Natalie M clk r 95 Merrymount rd
Ghiglio Geralamo (Rose) cement wkr h 614 Willard
Giacchetti Antonio lab r 94 Edinboro rd
Giacchetti Rocco (Rosie) fore h 94 Edinboro rd
Giacchetti Vincent (M Josephine) lab 7 Granite h 39 River
Giachetti Joseph (DiBona Granite Works) 85 Vernon r 193 Liberty
Giacometti Angelo hlpr r 227 Quincy av
Giacomozzi Angelo (Mary) lab h 34 Penn
Giangrante Attillio (Vincenza) lab 149 S Walnut
Giannandrea Enrico (Mary) mtlwkr h 143 Palmer
Giannotti Alfredo (Louise) lab h 67 Sumner
Giannotti Ettore lab r 67 Sumner
Giannotti Galliano cement wkr r 67 Sumner
Gianopoulos Dionisios G (Eva) h 41 Bedford
Giardino Vincent T (Gladys M) plmbr 56 Franklin h 51 Harriet av 7387J
Giarrusso Clara wid Giuseppe h 189 Liberty 1251J
Giarrusso Granite Co Inc Salvatore V Giarrusso pres Pasquale Giarrusso v-p Umberto Giarrusso treas 24 Intervale
Giarrusso Pasquale (Eleanor) v-p 24 Intervale h 189 Liberty
Giarrusso Salvatore V (Marie) pres 24 Intervale h 14 High School av 3004W
Giarrusso Umberto (Serafina) treas 24 Intervale h 105 Standish av 7938M
Gibb Andrew (Annie) shipftr h 22 Lowe 4179W
Gibb Archibald G (Fannie L) pub h 317 Atlantic 1121W
Gibb Elizabeth wid Joseph h 86 Quincy
Gibb Elsie Mrs clk pub schs
Gibb Frederick S eng r 40 Faxon av
Gibb George W (Esther A) drftsmn h 68 Brooks
Gibb Joseph J shoewkr r 86 Quincy
Gibb Marcia L wid James M h 40 Faxon av 4103W
Gibb Margaret D sten r 22 Lowe
Gibb Phyllis T counter r 317 Atlantic
Gibb Walter C died Aug 20 1927
Gibb Wm G (Mary A) bkbndr h 15 Abigail av 7435W
Gibbons Charles H (Gertrude A) sales h 98 Franklin av 5183R
Gibbons Kathleen V bkpr r 98 Franklin av
Gibbs Charles shipftr r 45 Adams
Gibbs Edward C (Gladys) sales 100 Quincy av h 19 Quincy wd 5
Giberson Leon K (Constance) sales h 710 Wash 4468 M
Giblin Margaret A fitter h 161 Billings
Giblin Margaret M student r 161 Billings
Gibney Arthur J mach r 479 Hancock
Gibson Albert E (Nora M) rem to Dor
Gibson Arvid B shoewkr r 28 Edwards
Gibson Edith I tchr Francis Parker sch h 179 Upland rd 6852M
Gibson Ellen O bkpr r 28 Edwards
Gibson Esther tchr Squantum sch h 179 Upland rd 6852M
Gibson George N (Gertrude) sales h 97 Colby rd 3101M
Gibson Harold W (Nettie H) mach h 10 Willow pk
Gibson J Edward acct h 55 Spear suite 7 7951M
Gibson James R ptrnmkr r 23 Bridge
Gibson Julia O wid Martin h 55 Spear suite 7
Gibson Leon S (Josephine) piano tuner h 43 Florence 8479
Gibson Leslie W (Susan H) icemn h 134 Franklin av 7940
Gibson Roscoe P (Helen J) clk h 87 Cedar
Giddings Clarence J (Hilda) acct h 85 Elliot av 1791 W
GIESER LOUIS H (Marion J) (McIntyre & Gieser) Real Estate and Mortgages 696 Hancock Wollaston Tel GRA 6431 h 61 Ellington Tel GRA 1001 See Real Estate Dept
Giesser Emma P h 281 Green 8125M
Giff Cora R tchr Wollaston sch r 340 Beale
Gifford Carl W (Madeline A) acct h 78 Ardell 1174M
Gifford Frank C (Marie C) sales h 31 Flynt 2335M
Gifford Herbert C (Harriet B) real est h 205 Billings 3455R
Giglio Anthony chauf r 38 S Walnut
Giglio Charles (Michelina) shipwkr h 19 Union
Giglio Michael expmn r 38 S Walnut
Giglio Peter (Mary A) chauf h 4 Baxter pl
Giglio Roscal wid Frank h 38 S Walnut 6339J
Giglio Salvatore exp 38 S Walnut h do
Giglio Santo (Maria) lab h 19 Union
Giguere George A auto mech 216 Wash r at Brockton
Gilbert Charles H phys 139 Billings rd h do 1731
Gilbert Frank C (Christine C) rem to E Weymouth
Gilbert Frederick W (Florence M) mach h 36 Essex
Gilbert Loretta asst 2 Wash R5 r 14 Alleyne ter
Gilbert Percy C (Elizabeth S) sign pntr h 21 Eustis 5303R
Gilbert Robert E (Helen E) pntr h 15 Park av
Gilbert Wm L (Mary G) hrdrsr h 15 The Strand

ERNEST G. PAIGE
INSURANCE OF EVERY DESCRIPTION
65 Granite St., Quincy. Tel. GRA 5200 87 Kilby St., Boston. LIB 7225

Gilberth Ella R wid Charles died June 10 1927
Gilchrist James W (Jeanie) eng h 138 Glendale rd
Gilcoine Bros (James J and Patrick B) contrs 105 Granite
Gilcoine Hilda Mrs clk 62 Billings rd h 55 Common
Gilcoine James J (Marion E) (Gilcoine Bros) h 235 Whitwell
Gilcoine James J mason r 352 Granite
Gilcoine John (Elizabeth A) mason h 356 Granite 5247R
Gilcoine John P (Hilda) hlpr h 55 Common
Gilcoine Patrick B (Mary G) (Gilcoine Bros) h 78 Gass pl
Gilcoine Timothy h 105 Granite
Gilday Felix A (Mary H) auditor h 117 Everett
Gilday Frank H pntr r 96 Faxon rd
Giles Alice E Mrs h 21 Newcomb
Giles Bros (Wm R and James B) butter 15 Franklin
Giles James B (Georgiana) (Giles Bros) 15 Franklin h do 2054M
Giles John Q (Ethel C) clk 56 Granite h 73 High
Giles Mildred sten r 11 Sea av
Giles Ruth M tchr Q H S r 179 Upland rd
Giles Wm R (Giles Bros) h 35 Verchild
Gilfeather Wm F (Marion C) driver 69 Madison h 71 Bayfield rd North 6224M
Gilfeather Wm J (Louise A) var 103 Newbury av h 68 Madison 0165W
Gilkerson Avery W (Esther) lwyr B h 41 Carle rd 7787J
Gill Charles M oiler 41 Wharf h 58 Stewart 1404M
Gill Coleman (Annie) calker h 47 Old Colony
Gill Horace E (Marion) ticket seller h 67 Ratchford
Gill John chauf h 170 Federal av
Gill Joseph D (Nellie) h 34 Baxter av
Gill Joseph P (Ida A) fishermn h 57 Shennen
Gill Julia A wid John F h 417 Furnace Brook pkway 8217
Gill Martha M r 417 Furnace Brook pkway
Gill Martin L (Lillian P) plmbr h 133 E Elm av 0769
Gill Nellie A r 56 Stewart
Gill Patrick F exp r 417 Furnace Brook pkway
Gill Sarah wid Mark B sales h 21 Clark
Gill Winifred wid Joseph r 31 Verchild
Gillan George M (Agnes D) mach h 20 Newcomb pl
Gillen George J ydmn 59 Weston av
Gillette Harold R (Ada S) com trav h 102 Grand View av 0320
Gillette Howard U (Emma T) sales h 73 Quincy Shore resv 5559W
Gillette R Sumner (Marion S) sales h 48 Grand View av 8214
Gilley Lawrence S (Hazel L) stockmn h 75 White
Gilliatt Charles L (Mary A) pres-mgr 33 Newport av h 71 Elm av 4078
Gilliatt Ira F (Madeleine) drftsmn 33 Newport av h 195 Warren av
Gillies Angus (Susanna R) rubber h 131 Brook
Gillies Wm (Margaret) mach h 2 Graham ter 5899M
Gilligan Joseph E mgr 1361 Hancock r at Waltham
Gilligan Robert J sales h 164 Grand View av 1501W
Gilligan Thomas F lab r 85 E Squantum
Gilliland Don C (Agnes M) tires h 112 Connell 5295
Gillis Anna M student r 262 Granite
Gillis Annie r 355 Highland av
Gillis Arthur fore 100 Quincy av h at Dor
Gillis Arthur C mgr 14 Depot r 15 Beech
Gillis Daniel W lab r 9 Pequot rd
Gillis Duncan A (Catherine) pipefitr h 21 Wilson
Gillis Euphemia wid Malcolm W r 87 Goddard
Gillis Flora wid Malcolm died Oct 21 1927
Gillis Frank J (Theresa M) rivet mkr h 589 Willard
Gillis Hattie C (Mrs George E) died Aug 8 1927
Gillis Hector (Isabella) polisher h 262 Granite
Gillis James linemn h 32 Brunswick
Gillis James F (Theresa) carp h 39 Chestnut
Gillis Jerome V (Margaret J) carp h 15 Beech 8013 M
Gillis John (Abbie E) h 9 Pequot rd 8294W
Gillis John (Katherine) lab h 21 Wibird
Gillis John died Mar 24 1929
Gillis John A (Christine A) carp h 39 Payne
Gillis John A (Mary T) sales h 50 Chickatabot rd 1693J
Gillis John A (Nora) shpr h 93 Revere rd
Gillis John B auto supplies 9 Franklin r at Braintree
Gillis John E (Margaret E) elect h 7 Greenwood av 8215
Gillis John M (Mabel) polisher h 148 Kendrick av
Gillis John S lab r 9 Pequot
Gillis Joseph D (Margaret A) chauf h 133 E Elm av
Gillis Joseph H (Mabel M) mach h 187 Fayette
Gillis Joseph J (Emma) carp h 18 Brook rd
Gillis Margaret maid 377 Highland av
Gillis Margaret V bkpr 14 Depot r 15 Beech
Gillis Murdock died Sept 6 1928
Gillis Peter D lab r 9 Pequot rd
Gillis W Everett mgr r 43 Edgemere rd
Gillis Wm J (Sadie) carp h 49 Pleasant
Gillman George F (Anna E) dry gds 507 Beale h 26 Greenwood
Gillmor Clifford C (Florence M) opr h 370 Hancock
Gilman Clarence H treas 162 Old Colony av h at W Rox
Gilman Donald student r 74 Willow
Gilman G Bertram (Grace S) sec 61 Wash h 74 Willow 6353M
Gilman John collr h 472½ Hancock
Gilman Leonore wid Rufus L r 472½ Hancock
Gilman Paul F student r 472½ Hancock
Gilman Ralph M (Alma A) mgr h 47 Billings 1518M
Gilmartin Albert F (Margaret F) pkr h 12 Hodges av 3357M
Gilmartin Hugh (Mary T) fore h 53 E Squantum
Gilmartin James hlpr r 53 E Squantum
Gilmartin James B (Mary J) lab h 96 Glover
Gilmartin James J (Anna K) fore h 12 Freeman
Gilmartin James J (Agnes M) police 442 Southern Artery h 18 Charles wd 2 5371R
Gilmartin Joseph clk r 53 E Squantum
Gilmartin Kathleen student r 53 E Squantum
Gilmartin Michael T (Winifred L) sales h 11 Harrison
Gilmartin Walter H (Minnie H) mgr 237 Atlantic h 22 Madison
Gilmore Anna Mrs r 5 Curtis av
Gilmore J Daniel (Elizabeth) fore h 31 Filbert
Gilmore John (Sadie J) carp h 30 Nash av 1511W
Gilmore John jr hlpr r 30 Nash av
Gilmore John M hlpr r 31 Gilbert
Gilmore Patrick J (Isabelle C) shipwkr h 18 Silver
Gilmore Rebecca M student r 30 Nash av
Gilmore Robert O phys 1159 Hancock r do 8379M
Gilmore Ross A civ eng r 30 Nash av
Gilmore Sarah opr r 31 Filbert
Gilmour Alphonso W (Dorothea E) h 22 Merrymount av 7856W
Gilpatrick Clarence E (Alice A) sales h 21 Kemper suite 2
Gilpatrick Philip (Margaret) opr 1535 Hancock r 14 Mill
Gilraine John J packer r 35 Carruth
Gilraine Mary E h 35 Carruth
Gilraine Patrick H r 35 Carruth

MANGANARO MUSIC AND FURNITURE CO., INC.
FURNITURE — PIANOS — RADIOS — VICTROLAS ORTHOPHONIC
Sheet Music — Carpets and Rugs — Ranges
1554-56 Hancock St. Tel. Granite 3111-R

Gilsomini Nicola (Santie) lab h 124 Main
Gilson Avah R prin Greenleaf sch h 22 Linden pl 1757
Gilson Cora L wid Alfred H h 22 Linden pl 1757
Gindorff Matthew (Helen V) radiotrician h 626 Adams 1242W
Ginty Gladys E Mrs r 46 Vane
Gioncardi Frances clk r 156 Water
Gioncardi Giuseppe (Delia) chauf 156 Water 8515W
Gioncardi Marieannette clk r 156 Water
Giordani Emilio bootblk r 10 Claremont av
Giordani Joseph chauf 200 Hancock r 10 Claremont av
Giordani Marie clk r 10 Claremont av
Giordani Umberto (Maria) stonectr h 10 Claremont av 4438
Giorgi Angelo (Josephine) polisher 84 Centre h 115 Town Hill
Giorgi Antonio barber 249 Copeland r 115 Town Hill
Giorgi Pietro (Claire) stonectr 84 Centre h 431 Quarry
Giorgis Joseph M mgr 33 Wash r at B
Giovannangeli Alice student r 159 Common
Giovannangeli Antonio (Mary F) granite ctr h 159 Common 3354W
Giovannangeli Ida nurse r 159 Common
Giovannangeli Nunziata wid Felice h 125 Common
Giovannangeli Oreste hlpr r 159 Common
Giovannangeli Ugo shoewkr r 125 Common
Giovannini Attilio (Angie M) lab 71 Vernon h 607 Willard
Girard Eva maid 407 Palmer
Girard Mary C Mrs r 12 Dunns Hill rd
Girard Napoleon F (Mary A) sales h 19 Cliff
Girouard Alfred T (Dorothy) mgr 1052 Hancock h 35 Cherry av
Girvan Alma V nurse 46 Upland rd
Giudici Antonio (Clara) granite 84 Centre h 22 High 4518W
Giudici Batista (Virginia) stonectr h 190 Liberty
Giudici Bruno hlpr r 190 Liberty
Giunchiglia Orazio (Mary) ironwkr h 121 Water
Giuseppini Cecardo (Theresa) stonectr h 49 Penn
Giuseppini Everett ptrnmkr r 49 Penn
Gizarelli Esther R tchr C J H S r at Brockton
Gizzarelli Domenico (Giacinta) millwkr h 29 Main
Gizzarelli John L clk r 29 Main
Gizzi Anthony (Nicholena) boilermkr h 68 Brackett
Glading Wm W (Elsie D) mfrs agt h 127 Summit av 0859
Gladney Charles F (Caroline E) elec h 79 Cliff 3937R
Gladstone Adele L Mrs h 9 Bittern rd
Gladwin Thomas W (Winifred E) treas h 136 Winthrop av 3139R
Glancey Mary A wid Wm H died Mar 28 1928
Glancy Elizabeth wid John D rstr 647a Hancock h 138 Faxon rd
Glavin Elizabeth F r 31 Cummings av
Glavin Francis P (Ellen C) tchr h 136 E Elm av 0093J
Glazebrook Eva wid Thomas r 142 Belmont
Glazebrook George (Jessie N) rstr h 102 Campbell
Glazebrook Harry T clk r 102 Campbell
Glazebrook Isabel bkpr r 142 Belmont
Gleason Caroline L (Mrs Melvin J) died Oct 27 1928
Gleason Christopher P (Julia) plstr h 32 Buckley
Gleason John H (Anna M) service eng h 46 Willow av
Gleason John M (Gertrude M) bkpr h 27 Holyoke
Gleason Mabelle C r 4 Sterling
Gleason Melvin J switchmn h 4 Sterling 7221W
Gleason Melvin J jr fl layer r 4 Sterling
Glee Club Hall 1382 Hancock
Glen Louis I (Burton Mfg Co) 1511 Hancock r at Bline
Glencross Bertram R E fish 535a Wash h 18 Bay View 1163W
Glencross Charlotte (Mrs Bertram) died Jan 23 1929
Glencross John pntr r 18 Bay View
Glendenning Elizabeth Mrs r 82 Palmer
Glendenning Ernest E auto mech r 82 Palmer
Glenfield Dorothy sorter r 16 Ridgeway
Glenn Chester L (Gladys) phys h 786 Furnace Brook pkway
Glenn McLean H (Bessie C) mach h 70 Pope 2323W
Glenn Ralph G (Annette K) mach h 61 Walker 5296 M
Glennon Thomas F (Mary S) fore h 49 Hudson
Glennon Thomas J upholg 498 Hancock h at S B
Glenwood Hall (Mrs Catherine Y Woodbury) social hall 682 Hancock
Glidden Carrie J wid George h 52 Faxon rd
Glidden Eva B tchr Q H S r 14 Tresland way 5619W
Glidden Franklin S shtmtlwkr r 14 Abbey rd
Glidden George F (Louise E) coppersmith h 14 Abbey rd
Glidden George T meat ctr 18 Dimmock h 21 Chapman
Glidden Harry B (Bertha) rem to Milton
Glidden John R clk 88 Wash r 14 Abbey rd
Glidden Lillian A clk 1 Granite r 14 Abbey rd
Glidden Lillian M clk r 21 Chapman
Glidden Wallace sales r 21 Chapman
Glidden Wm sales 100 Quincy av r at Dor
Glidden Wm E (Jessie M) florist h 156 Billings 5376 M
Glines Lusay wid Charles died Dec 12 1928
Globe Wire Co Inc Mrs Olive L Macdougal pres Wm W Macdougal treas Raymond P Delano sec wire mfrs 148 Old Colony av
Glover Charles M (Marion V) chauf h 169 Kendrick av
Glover Edna M clk r 41 Buckingham rd
Glover George W (Gertrude M) (Glover & Humphrey) 674 Hancock h 17 Greene
Glover Harry E (Frances) mgr h 6 Bigelow
Glover J Edwin (Mary E) autos h 83 Revere rd 2082 W
Glover James M (A Jeannette) mgr h 108 Granger 7723M
Glover James T (Laura C) mgr h 41 Buckingham rd 0587
Glover Joseph S (Bessie) clk 9 Bayfield rd h 101 Manet av 7699
Glover Luther W (Maud F) h 31 Dixwell av 1665
Glover Mary E wid George B r 41 Spear
Glover Melvin R (Marion L) sales h 91 Fenno 5812W
Glover Minnie Mrs died Jan 14 1929
Glover Norman S (Nellie A) shoectr h 129 Marlboro
Glover Wm R C (Katherine V) carrier 47 Wash h 99 Merrymount rd 1114R
Glover Wm S (Nettie) h 32 High 0415R
Glover & Humphrey (George W Glover Harrison C P Humphrey) real est 674 Hancock
Glynn Alfred h 94 Montclair av 2014W
Glynn Catherine wid Martin died Apr 5 1928
Glynn Francis R (Anna E) garage h 53 John
Glynn John H (Mary E) clk 1568 Hancock h 5 Silver 4432R
Glynn Mark J (Mildred G) chauf 1568 Hancock h 8 Baxter la
Glynn Wm F (Katherine J) eng h 131 Davis 6193J
Glynn Wm V (Mary A) meats 1568 Hancock h 5 Silver
Gnong Emily M sten r 74 Botolph

PUBLISHERS' ACCOUNTS SOLICITED
THE COURT COLLECTION AGENCY
COLLECTIONS MADE EVERYWHERE
Rear 31 Cambridge St. Tel. Hay 1668 Boston, Mass.

Gnong Rosa wid Adolph E h 74 Botolph
Gnospelius Eric G student r 25 Arnold rd
Gnospelius Gust H (Esther L) pntr h 25 Arnold rd 6692W
Gnospelius Sven A student r 25 Arnold rd
Goble Jeremiah H (Harriet A) opr 954 Hancock h 581 Wash
Goddard Charles B mach r 19 Claremont av
Goddard Harold L (Frances M) sales h 22 Thornton 6652R
Goddard Minnie L wid Harry M r 22 Thornton
Godden Harry M mgr 33 Newport av h at J P
Godfrey Chester N (Edna) archt h 407 Highland av 4142
GODFREY COAL CO 71 Adams Milton Tel MIL 0502 See left top lines
Godfrey Elinor student r 407 Highland av
Godfrey Grace E sales r 771 Hancock
Godfrey Marion C wid Ebon F r 47 Lunt
Godfrey Ruth student r 407 Highland av
Godfrey Willis A elect r 209 Winthrop
Godin Edward cors 1163 Hancock r at Weymouth
Godwin Leslie L (Alice M) clk h 272 Manet av
Goeller Dorothy (Mrs Frederick W) died Feb 14 1928
Goeller Frederick W archt h 19 Samoset av 3874
Goeller Virginia student r 19 Samoset av
Goeppner Ellen Mrs bkpr r 11 Lunt
Goeres Myrtle F tchr Coddington sch r at Brockton
Goeres Ruth T tchr S J H S h at Avon
Goetchins Kenneth B (Pauline D) ins h 19 Winthrop av
Goff Wm D (Clara E) janitor 2 Wash h 49 Hudson
Goguen Elyre J (Hattie A) elect h 14 Sixth av
Goguen Ernest (Rose) pntr r 141 South
Goldberg Bernard tlr 1060 Hancock h at Mattapan
Goldbranson Beatrice tchr Willard sch r 100 Goddard
Goldbranson Carl L student r 100 Goddard
Goldbranson Elinor R bkpr r 100 Goddard
Goldbranson John H clk 22 Nightingale r 100 Goddard
Goldbranson John O (Alma J) (Goldbranson & Co) h 100 Goddard 1748R
Goldbranson & Co (John O Goldbranson John S Anderson) granite 22 Nightingale av
Goldberg Abraham G (Sophia L) auto parts h 10 Peirce 5560J
Goldberg Harry r 159 Main
Goldberg John (Dora) junk 156½ Main h 15 Cyril
Goldberg Samuel (Rebekah) junk 15 Cyril h 159 Main
Golden Alice J rem to N Y City
Golden Anna L sec r 75 E Squantum
Golden Bryan (Mary) lab h 47 Willard 2369J
Golden Daniel A (Anna) h 75 E Squantum 5528W
Golden Edmund P chauf r 128 Atlantic
Golden Elizabeth M sec r 75 E Squantum
Golden Frank J (Alice) mach h 134 Old Colony av
Golden Frederick R sprvsr r 75 E Squanum
Golden George A clk r 22 Clive
Golden Gerard L h 22 Clive
Golden Grace G sten 75 E Squantum
Golden Hubert L prntr r 47 Willard
Golden Hugh (Catherine) lab h 15 Bates av
Golden Hugh L (Franklin Printing Service) 163 Robertson r 47 Willard
Golden Iris E clk r 83 Turner
Golden J Henry (Mary C) tel wkr h 128 Faxon rd
Golden John (Catherine M) janitor 336 Hancock h 22 Clive 0979W
Golden John A (Mary G) (The Golden Print) 86 Robertson h 88 do 7626
Golden Joseph (Alva) carrier P O h 37 Algonquin rd
Golden Joseph wood r 47 Willard
Golden Joseph L student r 22 Clive
Golden Joseph S meats 53a Billings rd h at Dor
Golden Josephine G r 32 Newbury
Golden Luvia N wid Hugh H h 83 Turner 6248J
Golden Martha G tel opr r 128 Atlantic
Golden Martin M heeler r 47 Willard
Golden Michael J (Anne) porter h 182 Babcock
Golden Mildred C sten r 22 Clive
Golden Print The (John A Golden) 86 Robertson 2423
Golden Richard J (Franklin Printing Service) 163 Robertson r 47 Willard
Golden Thomas F (Evelyn M) (Franklin Printing Service) 163 Robertson h 93 Shirley
Golden Wm H sales r 75 E Squantum
Goldie Duncan D (Gertrude V) mgr 315 Hancock h at Dor
Goldie Thomas collr r 39 Conant rd
Goldie's Auto Grave Yard (Wm B Goldstein) auto parts 7 Douglas
Golding George L stockctr 285 Hancock h at E Braintree
Goldman Bessie L Mrs gro 29 Beale h at Dor
Goldman Gertrude clk 1538 Hancock r 40 Lyndon rd
Goldman Louis (Polly) blksmith h 40 Lyndon rd
Goldman Mitchell mgr 29 Beale r at Dor
Goldner Eva L sec r 269 Wash
Goldner Fannie F sten r 99 Main
Goldner Isaac (Gertrude) jwlr 1633 Hancock h 269 Wash 0402R
Goldner Jacob (Gertrude) junk 99 Main h do
Goldner Morris sales r 269 Wash
Goldner Samuel L r 99 Main
Goldner Sarah A asst 1159 Hancock R9 r 269 Wash
Goldsmith Irving R (Effie A) plstr h 33 Royal 0672J
Goldstein Joseph eng 300 Wash r at Revere
Goldstein Lillian Mrs pres 300 Wash h 16 Edgewood cir
Goldstein Louis N (Lillian) treas 300 Wash h 16 Edgewood cir 2833J
Goldstein Max driver r 7 Douglas
Goldstein Rose wid Joseph h 7 Douglas
Goldstein Wm B (Goldie's Auto Grave Yard) 7 Douglas h do
Goldthwait Clara M wid Charles F bkpr r 391 Beale
Goldthwait Frank mgr 273 Copeland h at E Milton
Golosov James S (Freda) asst supt 1535 Hancock R13 h 21 Fowler
Gomes Frank (Laura) rstr h 656 Hancock
Gomes Laura rstr 686 Hancock h 656 do
Gomez Abel S (Sadie E) joiner h 59a Adams 4098
Gomez C Russell (Grace A) (Gomez & Sheahan) h 167 Connell 0987J
Gomez E Everett (Maude E) joiner h 38 Baxter 1516 W
Gomez Irene N model r 59a Adams
Gomez Manuel stonectr r 281 Liberty
Gomez Walter S (Winifred V) mtrmn 954 Hancock h 105 do
Gomez & Sheahan (C Russell Gomez Matthew P Sheahan) real est 1459 Hancock R208
Gomley Eleanor tchr N J H S r at Abington
Gongaware Park L (Helen C) mach h 308 Atlantic 0735J
Gonia George bldr 50 Victoria rd h do
Gonia Lillan S (Mrs George B) died Feb 22 1928
Gonia Walter H (Doris) contr h 46 Victoria rd
Gonzales Pearl R wid Joseph waitress 1277 Hancock h 200 West
Gooch Carrie H wid John h 70 Safford 1050W
Gooch Helen A tchr N J H S r 70 Safford
Good Michael F riveter r 85 Edison pk

GREEN "O" DIRECTORIES GIVE SERVICE

Goode Edith A Mrs sten r 64 Presidents la
Goode Joseph M jr (Ethel M) ins h 101 Walker 5523
Goode Lillian A wid George S r 12 Merrymount rd
Gooden Wm M (Olive E) civ eng h 122 Everett 7719J
Goodey Martha E wid Edward h 5 Winthrop pl 0155J
Goodey Wm B (Mary A) clo ctr h 94 Faxon rd 3458 J
Goodhue A Everett clk 1617 Hancock r 18 Dysart
Goodhue Alice M tchr S J H S r 18 Dysart
Goodhue Augustus J meatctr r 9 Packard
Goodhue Catherine wid John h 6 Eliot 4590M
Goodhue Edmund A broker r 65 Independence av
GOODHUE GEORGE A Insurance 1431 Hancock R7 Tel GRA 3119 r 18 Dysart Tel GRA 0560
Goodhue Grace J tchr Montclair sch r 65 Independence av
Goodhue Ida M wid Alfred W h 18 Dysart 0560
Goodhue Irene C bkpr 1382 Hancock R5 r 6 Eliot
Goodhue J Alfred mach r 15 Summer
Goodhue John M (Adelaide) buyer h 63 Pontiac rd 6899J
Goodhue Joseph F (Mary E) clk 62 Franklin h 65 Independence av 2043M
Goodhue Mitchell J F (Lillian E) mach h 15 Summer
Goodhue Wm L mach r 65 Independence av
Goodie Alexander J (Eva M) ironwkr h 50 Buckingham rd 0770W
Gooding Harold S (Mildred V) sales h 272 Billings
Goodluck Tea Room (Peter M Edwards) 39 Shore av
Goodman A Robert (Augusta R) phys 1063 Hancock h do 7722
Goodman Benjamin (Lizzie) junk 10 Cyril h do 4388 W
Goodman Ida clk 1362 Hancock r 10 Cyril
Goodman Joseph (Mary) mgr h 79 Plymouth 3433M
Goodnoh Clifford A (Mary R) purch agt h 114 Norfolk
Goodnough Henry E (Violet) asst administrator h 86 Samoset av 3645
Goodnow Alfred W (Alberta) bkpr h 151 E Elm av 5368R
Goodnow Louis E (Ruth A) mtrnmn 954 Hancock h 436 South
Goodoak Gideon firemn 71 Vernon h 346a Granite
Goodoak Jeffrey (Helen C) acct h 147 Kendrick av
Goodoak Zoie examiner h 184 Common
Goodrich Bertha M wid John K r 20 Lincoln av
Goodrich Everett B (Mira S) fore h 158 Taylor 0532 R
Goodrich Horace B sales r 20 Lincoln av
Goodrich Lester O (Janet C) sales h 10 Trescott
Goodrich Walter E drftsmn r 158 Taylor
Goodrich Willard M (Barbara L) sales h 148 Farrington 338R
Goodridge Alice W Mrs clk R8 City Hall h 102 Granite
Goodridge Edward L (Alice W) prntr h 102 Granite 5211W
Goodrow Eli W (May T) rem to Braintree
Goodrow Joseph F barber 13 Depot r 67 Spear
Goodsell Edward J (Anna B) clk h 215 N Central av 2149J
Goodsell Ethel L sten r 215 N Central av
Goodspeed Alice L tchr Squantum sch r 407 Quincy Shore resv
Goodspeed Charles E (Leila M) books h 114 Grand View av 0606
Goodspeed David H (Delia S) mstr C J H S h 202 Taylor 1657W
Goodwin Colin (Celia) carp h 24 Holmes 6873W
Goodwin David A (Mary C) woodwkr h 200 W Squantum
Goodwin Edwin C (Mary S) meat ctr 48 Billings rd h 250 Safford 7696M
Goodwin Edwin C jr student r 250 Safford
Goodwin Everett A (Marie) sales mgr 470 Sea h at E Milton
Goodwin Florence G B wid Joshua E h 7 Bates 3870
Goodwin Frank M (Augusta W) chief eng Nut Island screen house h 147 Sea av 5379R
Goodwin Harriet E nurse r 19 Bennington
Goodwin Hazen W (Alice D) driver r 35 Pleasant
Goodwin Herbert R (Caroline S) lab h 243 Holbrook rd
Goodwin Ira D (Louise G) mgr h 96 Utica
Goodwin Laurence H teller r 200 W Squantum
Goodwin Leroy H (Willma M) toolmkr h 227 Farrington
Goodwin Lorimer E (Helen S) real est 24 Robertson h do 8439W
Goodwin Louis R jr (Velma B) clk h 49 Chestnut 1369W
Goodwin Norman (Gladys M) com trav h 47 W Elm av 1681W
Goodwin Norman W hlpr r 147 Sea av
Goodwin Pearl E acct r 7 Bates
Goodwin Velma organist 12 Chestnut r 49 do
Goodwin Wm J (Christina) mach h 237 Copeland 4255R
Googins Albert H (Marguerite M) bkpr h 133 Willow 1559J
Gookin Sylvester L (Amy V) com trav L h 253 Billings
Gookin Sylvester R student r 253 Billings
Gookin Viola L wid Frank T rem to Medford
Goos Jacob (Pauline E) h 185 Samoset av 4239W
Goos Pauline E clk r 185 Samoset av
Goos Rudolph J acct r 185 Samoset av
Goostray Ernest (Mary) clk h 24 Lawn av
Goostray Isaac mldr h 24 Lawn av 6204W
Goostray Mary J (Mrs Isaac) died Jan 1 1928
Gorachy Gregor (Mary) shipwkr h 126 Main
Goranson Andrew G h 66 Safford
Goranson Lillian sten r 66 Safford
Goranson Otto (Alice) auto mech h 127 Elliot av 5332R
Goranson Signe C tchr r 127 Elliot av
Goranson Viola sten r 66 Safford
Gordon Arthur S (The Gordon Pharmacy) r 12 Dimmock
Gordon George (Isabella) shpr h 15 Woodward av 0301R
Gordon Hector M sales 4 Arlington h at Bridgewater
Gordon Isaac carrier 70 Sagamore h at Dor
Gordon James A r 10 Edgewood cir
Gordon James H (Abbie M) farmer h 71 Fifth av
Gordon John M (Margaret A) fore h 25 Gordon 6244 M
Gordon John M sales r 7 Independence av 0369M
Gordon John W (Agnes B) chauf h 66 Palmer
Gordon Joseph (Jennie) shipftr h 102 Ruggles
Gordon Mary E wid Richard h 7 Independence av 0369M
Gordon Nathan M (Ethel) (The Gordon Pharmacy) h 12 Dimmock suite 18
Gordon Ola W wid Alexander h 58 Pope
Gordon Pharmacy The (Arthur S and Nathan M Gordon) 646 Adams
Gordon Randorp W (Ethel G) mach h 51 Barham av
Gore Albert E (Grace L) elect eng h 44 Main
Gore Emma A Mrs clk 59 Beale h 255 Safford
Gore Wm C (Emma A) mgr 59 Beale h 255 Safford
Gorgano Concetta died July 3 1927
Goram Ambrose D shipftr r 55 Verchild

THE COURT COLLECTION AGENCY
PUBLISHERS' ACCOUNTS A SPECIALTY
MONTHLY SETTLEMENTS
Rear 31 Cambridge St. Tel. Hay 1668 Boston, Mass.

Gorham Joseph T (Alice M) h 166 Everett 3687
Gorham Michael D (Hannah) lab h 14 Oliver 068RM
Gorham Thomas J instr mech r 14 Oliver
Gorham Wm J auto mech 87 Adams r at Weymouth
Gorman David H (Mabel R) elect h 1044 Sea
Gorman Doris E r 38 Elm
Gorman Edward F (Catherine) auto mech h 144 Liberty
Gorman Frank E (Lillian P) yd mstr h 105 Farrington 8064W
Gorman Fred J hlpr r 55 Verchild
Gorman George D shipftr r 55 Verchild
Gorman Henry F (Lillian) insp 114 E Howard r 158 Glendale rd
Gorman James F ironwkr h 225 Water
Gorman Joseph H (Margaret A) acct h 70 Safford
Gorman Katherine F fore r 225 Water
Gorman Margaret C opr r 225 Water
Gorman Ruth B r 55 Verchild
Gorman Thomas F sole sorter h 38 Elm 0379J
Gorman Thomas F jr hosemn 26 Quincy av r 38 Elm
Gorman Wm (Catherine) h 55 Verchild 3771R
Gormley Katherine A sten 114 E Howard r at Dor
Gorson Rachel G died Jan 28 1929
Goss Wm F (Christina C) mtlwkr h 15 Wilgus rd
Gosselin Charles K stonectr r 32 Filbert
Gosselin Edmond A hlpr r 32 Filbert
Gosselin Eldwige T radio wkr r 32 Filbert
Gosselin Joseph G (Marie J) chauf 16 Granite h 140 Common
Gosselin Joseph T paving ctr h 32 Filbert 7313M
Gosselin Lillian M r 32 Filbert
Gosselin Napoleon shoewkr r 32 Filbert
Gosselin Rene G (Mary) mach h 6 Old Coach rd
Gosselin Sidney clk h 32 Filbert
Gosselin Simeon F (Josephine) pool 282 Copeland h 284 do
Gosselin Wm J appr 262 Copeland r 32 Filbert
Gossman Alexander (Sarah) carp h 33 Baker av
Gossman John C (Anna M) mgr h 57 Elm av 0716
Gossman Richard (Elizabeth) mach h 53 Lawn av
Goten Louis C (Alma M) sales h 6 Johnson av
Gotlieb Louis died Oct 13 1927
Gotlieb Pauline wid Louis h 273 Wash
Goucher Addie M wid Charles A h 607 Adams 4247W
Goucher Charles A died Apr 6 1929
Goucher Lila M r 607 Adams
Goudey Frank L (Janet) supt eng h 24 Edgemere rd rd 4308
Goudey Muriel J tchr C J H S r 24 Edgemere rd 4308R
Goudey Robert E (Ella M) carp h 15 Harbor View 3581R
Goudreau Louis (Emily) lab h 76 Arnold
Goudreau Stanley pntr 396 Wash h 33 Mass av 2753R
Gouelin Sidney chauf 1177 Hancock r Filbert
Gough John H (Marion R) clk h 40 Shirley 5869J
Gould Arthur R dentist 1356 Hancock R10 h at Brockton
Gould Cora B wid John T r 229 Everett
Gould Eben G (Ethel M) civ eng h 184 Belmont 1273 M
Gould Eleanor M director r 58 Greenleaf
Gould Florence P r 114 S Central av
Gould Frank E clk r 20 Standish av
Gould Georgia A wid Marshall W r 30 Chickatabot rd
Gould H Parker (Mary E) sales h 60 North 2169W
Gould Harold W (Josehpine A) mgr h 109 Graham 1096M
Gould Harry E D (Annie C) gen mgr 97 E Howard h 58 Greenleaf 4387
Gould James (Frances) hlpr h 13 Bway
Gould James F (Ethel) radios 514 Sea h 7 Chickatabot rd 8557M
Gould John Rev (Olive M) bus mgr 25 E Elm av h 83 Franklin av
Gould John (Annie B) carp h 55 Dysart
Gould John B sta agt 57 Federal av r at Rockland
Gould Kenneth N asst purch agt r 58 Greenleaf
Gould Lena B wid Eri B h 20 Standish av 1211W
Gould Marion G clk r 20 Standish av
Gould Wm H mtrmn 954 Hancock r 25 Saville
Gould Wm T (Bertha W) elect eng h 17 Apthorp 7107
Gourley Alice B student r 130 Elm
Gourley Isabella Mrs nurse r 130 Elm
Gourville Wm F (Gladys) batteries 242 Wash h 14 Putnam 0553J
Gove Bernard W clk r 27 Flynt
Gove Harold F clk r 27 Flynt
Gove Leland H (Ruth E) ins agt h 23 Euclid av 4358 W
Gove Lucy L clk 1383 Braintree r at Braintree
Gove Mary L tchr Squantum sch r at Weymouth
Gove Milton H (Mary A) com trav h 27 Flynt 3558R
Government School 39 North see Thomas B Pollard School
Gow Eleanor r 72 Edgemere rd
Gow George E carp rem to Needham
Gow Myra F T wid John L h 72 Edgemere rd 6041W
Goward J Winslow (Rose M) acct h 16 Summit av 6398J
Goyette Alexander E (Victoria M C) com trav h 35 Botolph 1447W
Goyette Victoria Mrs tchr piano h 35 Botolph
Grace Herbert C (Minnie A) mgr h 71 Brook 0949
Grace James (Amy) asst fore 64 Summer h 109 Greene
Graceffa Constance clk r 156 Main
Graceffa Francesco (Giusippina) lab h 156 Main
Grady Albert (Adelaide A) eng h 42 Highland av
Grady Anna V tchr r 55 Grove
Grady Catherine R sten 2 School r 55 Grove
Grady Daniel city lab r 24 High School av
Grady Frank A (Mary J) sales h 52 Longwood rd 2247W
Grady John sales r 1632 Hancock
Grady Joseph M clk r 55 Grove
Grady Mary F clk r 55 Grove
Grady Patrick C (Delia M) lab h 55 Grove 1655
Grady Philip J (Beatrice) police 442 Southern Artery h 63 Dayton
Grady Thomas W (Lillian) h 20 Putnam
Graf Leonard W (Sarah E) sales h 360 Billings rd 4709W
Graf Mary C Mrs h 35 Bay View
Graffam Joseph F (Susan M) auto mech h 79 Lenox 7560W
Gragg Allan F (Grace B) mach h 11 Clark
Gragg Charles A carrier 47 Wash h 225 Whitwell 1247M
Gragg Mabel G h 1232 Furnace Brook pkway
Graham Arthur C real est h 96 Furnace Brook pkway 6351
Graham Beatrice J r 16 Millers Stile rd
Graham Doris tchr r 26 Francis av
Graham Elizabeth M tchr Daniel Webster sch h at N Weymouth
Graham Frank auto mech 2 School r 44 Greenleaf
Graham Gladys R Mrs sales r 33 Pawsey
Graham Harry J (Isabel G) sec h 130 Taylor 7831W
Graham Henry v-p 41 Atlantic h at Bedford
Graham Ingraham B F pres 69 Madison h at Camb
Graham Irene G clk r 208 Whitwell 6131

Pompeo Motor Sales, Inc.
Oakland and Pontiac
494 WASHINGTON ST.
QUINCY, MASS. Granite 7300

Graham James J lab h 208 Whitwell 6131
Graham Janet (Mrs Wallace) died Sept 9 1928
Graham John H mgr r 8 Hancock ter
Graham John W (Mary A) sales 618 Hancock h 142 Hamden cir 6734W
Graham M Doris tchr Q P J H S r 26 Francis av
Graham Margaret waitress r 16 Billings rd
Graham Nicholas (Freida) roofer h 40 Kent
Graham Robert B (Mary A) treas h 37 Bromfield 1927M
Grahn Alton M (Lillian A) shoe rpr 6 Copeland h 2 Bradford 8537
Grahn Frank E (Clara) sexton First Baptist Ch of Wollaston h 4 Forest av
Grahn Lillian A Mrs var 4 Bradford h 2 do 8537
Graldi Charles (Pauline) barber h 259 Water
Gramazio Arthur (Antonetta) lab h 152 S Walnut
Gramazio Michael (Julia) pipefitr h 109 Chubbuck
Gramazio Raffaele (Enrichette) coppersmith h 53 Chubbuck
Gramstorff Herbert F (Jennie F) bank examiner h 28 Pratt rd 3601J
Gran Hulga r 29 Aberdeen rd
Gran John (Agda) pntr h 29 Aberdeen rd
Gran Robert r 29 Aberdeen rd
Granahan Ethel D tchr Quincy sch h 38 Walker 1965M
Granahan Francis J student r 33 Brooks
Granahan Frank B driver h 33 Brooks
Granahan Henry M clk Atlantic P O r 38 Walker
Granahan John P (Mary E) real est 28 Lunt h do 0858
Granahan Joseph E (Grace A) h 101 Billings rd 6592
Grand View Apartments 18 Grand View av
Granger James E (Elizabeth B) towermn h 9 Edwin 2461M
Granger Kathryn C student r 21 Edwin
Granhan Margaret A (Mrs Frank B) died Feb 29 1928
Granite Carpet Cleaning Co (Wm G Conner) rear 124 Old Colony av
Granite City Club Inc Bernard N Farren sec 1372 Hancock
Granite City Dental Laboratory (Edward O Coggshall Edward A Yacubian) 38 Billings rd R206
Granite City Electric Co (Nicholas V Papani) 27 School
Granite City Garage (Isaac Cutler) 1570 Hancock
GRANITE CITY ICE CO INC Lewis M Abbott Pres Clarence Burgin V-Pres Lawrence H Abbott Sec-Treas 550 Adams E Milton and 83 Penn Tels GRA 2400 and 2970 See Ice Dept
GRANITE CITY ICE CREAM CO (Anthony and Lawrence Restuccia) 100 Willard Tel GRA 2384 See Ice Cream Dept
Granite City Plating Works (John W Dickie Ernest A Ciardi) rear 16 Granite
GRANITE CITY PRINT (Eben Prescott) 14 Maple Tel GRA 5962 See Printers Dept
Granite Cutters International Association of America Samuel Squibb pres 25 School R8
Granite General Hospital Mrs Leila F Dube 1072 Hancock
Granite Mfrs Assn Francis Morrison sec 143 Water
Granite Mortgage Corp inc 1924 Cap $80,000 H Denton White pres Frank D Coffman treas 1445 Hancock R204
GRANITE MOTOR CAR CO Sam Silverman Proprietor Used Cars Bought and Sold 310 Washington Tel GRA 6929 See Auto Dept
Granite Public Market (Louis Limonsky Samuel E Terban) 152 Franklin
Granite Railway Co inc 1826 Cap $250,000 Henry M Faxon pres-treas 28 Bates av and 1535 Hancock R6
Granite Shoe Store (Edward A Burke) 1451 Hancock
Granite Sign Co (Sidney W Martin Leon H Brassard) 10 Cliveden
Granite Tire Co (Valma Perry Louis Schulman)
GRANITE TRUST CO Theophilus King Pres Delcevare King Vice Pres Wm J Martin Treas 1400 Hancock and 80 Beale Tel GRA 7500 See front cover and inside front cover
Granite Welding Co (Joseph M Fallon) 184 Wash
Granite Wet Wash Laundry (Harry H Stone) 471 Hancock
Granlund Edward (Hulda M) blksmith h 46 Charlesmount av 4297J
Granlund Wallace A bkpr r 46 Charlesmount av
Granstrom John A (Florence) garage h 66 Randlett 7485
Granstrom John H undtkr r 66 Randlett
Grant Abner E (Laura M) fore h 10 Wilson av Squantum 2403J
Grant Abner E jr (Annette M) clk h 56 Walnut
Grant Alanson S (Gertrude L) mgr h 68 Bway
Grant Alice E wid Walter D r 79 Whiton av
Grant Andrew E (Mary E) elect h 41 E Squantum
Grant Belle N wid Fred E r 10 Wilson av
Grant Benedict (Ellen) clk 429 Wash h 17 Northfield av
Grant Daniel plmbr r 81 Brackett
Grant Donald H plstr r 837 Hancock
Grant Dorothy sorter r 50 Newcomb
Grant Douglas J mgr 1435 Hancock h at Camb
Grant Elizabeth W wid John dry gds 319 Newport av h 270 Farrington 1615M
Grant Emily wid Thomas B h 67 Cleverly ct 0505W
Grant Emily V clk r 12 Colby rd
Grant Frances r 68 Bway
Grant Freeman W (Annie W) contr 76 Pontiac h do 2340J
Grant G Irving (Elizabeth A) sales h 12 Colby rd 5365M
Grant George E (Elsie C) ironwkr h 115 Darrow
Grant George M (Louise L) mach h 71 Farrington
Grant Gertrude sec r 68 Bway
Grant Herbert C (Ella A) agt h 67 Taylor 0617J
Grant Irving B student r 12 Colby rd
Grant James C sales r 1032 Sea
Grant John (Marjorie G) carp 837 Hancock h do 6541R
Grant John M plstr r 348 Granite
Grant John M (Sue) sales h 391 Beale 3752M
Grant L Doreen r 325 Granite
Grant Leo F (Mildred) plstr r 58 Gass pl
Grant Lottie M clk 319 Newport av r 52 Lincoln av
Grant Louise L Mrs (Farrell & Grant) 47 Safford h 71 Farrington
Grant Mary E sales r 1032 Sea
Grant Pearl tchr Lincoln sch r 20 Cottage
Grant Peter sales 550 Adams r 283 Fayette
Grant Rita B r 67 Taylor
Grant Robert A carp r 23 Birch
Grant Robert B (Kathleen) carp h 141 Babcock
Grant Robert H (Lilly) clk 515 Quincy av h 325 Granite
Grant Robert H jr plstr r 325 Granite
Grant Theresa wid James h 1032 Sea 2718W
Grant Wm A died June 24 1928
Grant Wm L (Bridget T) tank tester h 58 Gass pl
Granville Arthur C (Evelyn) lwyr h 1 Berkeley ter 5492W
Grasinger Frank J (Grace) carp h 61 Hughes 0975M
Grass Albert M student r 52 Ardell

SOUTH SHORE BUICK CO.
F. J. WILDES, MGR.
BUICK SALES AND SERVICE
HANCOCK & ADAMS STS., QUINCY
TELS. GRANITE 4521-4522

Grass Henry J carp h 52 Ardell 1785J
Grass James E (Esther E) carp r 52 Ardell
Grasselli Giuseppe (Catherine) reamer h 60 Quarry
Grassick Archibald J (Mildred L) fore 97 E Howard h at Braintree
Grassick Donald (Mary E) purch agt h 19 Abigail av 5524W
Grassick Duncan (Bella S) oil 229 Centre h do 0476 M
Grassick Robert F sales r 229 Centre
Grasso Antonio F shoewkr r 638 Willard
Grasso Joseph (Margaret) baker h 638 Willard
Gratto George A (Annie M) mgr 510 Sea h 3 Eaton rd
Graves Bertha M bkpr h 75 Fenno suite 7
Graves Frederick H (Sarah A) editor h 19 Edison pk
Graves Frederick H (Cora N) promoter h 40 Hamilton
Graves Herbert O clk r 40 Hamilton
Graves Joseph E (Katherine R) demonstrator h 55 Sharon rd
Graves Joseph J (Beatrice M) fore h 186 Beach 3991 R
Graves Mary K student r 55 Sharon rd
Gray Albert C custodian 986 Hancock h at Medford
Gray Albert M opr r 457 Hancock
Gray Alfred R (Evelyn) consulting eng h 60a Woodbine suite 4
Gray Alice O clk r 457 Hancock
Gray Anna M wid Albert h 457 Hancock
Gray Annie M minr 7½ Maple r 166 Safford 5177W
Gray Charles H hlpr r 76 Rockland
Gray Daniel C (Nellie M) ironwkr h 23 Watson ter
Gray Dorothy sten r 18 Flynt
Gray E E Co gros 705 Adams 1512 Hancock 27 Independence av 298 Newport av 97 Rawson rd and 210-482 Wash
Gray E Russell student r 41 Madison
Gray George H mach r 41 Madison
Gray George S (Charlotte) mach h 18 Flynt
Gray Harold H mach r 18 Flynt
Gray Harold L (Mary F) supt 1511 Hancock h 196 Manet av 1714M
Gray Helen E lino r 41 Madison
Gray Helen I sten r 113 Atlantic
Gray Henry W r 24 Ardell
Gray James (Elizabeth F) eng N Y N H & H h 50 Conant rd
Gray James F lab r 41 Madison
Gray John A (Lilly) instr h 29 Willet 5315M
Gray John J hlpr r 41 Madison
Gray John M (Nellie) elect h 15 Dee rd
Gray Joseph T (Mabel E) tool mkr h 16 Flynt
Gray Margaret A compt r 41 Madison
Gray Marguerite W r 24 Ardell
Gray Mary A Mrs (24 Ardell) died Apr 19 1928
Gray Matthew T (Martha H) gard h 113 Atlantic 3624W
Gray Richard J (Mary A) prntr h 41 Madison 2358M
Gray Richard P hlpr r 41 Madison
Gray Robert (Jean) mtlwkr h 70 Moffat rd
Gray Rock Granite Co Inc Dec 1923 Cap $50,000 Matti Piispanen pres-treas John A Piispanen sec end Wilson la
Gray Samuel (Beatrice) news stand h 32 Lancaster 4179J
Gray Thomas eng 41 Wharf h at N Weymouth
Gray Warren H stockmn 1463 Hancock r 116 Upland rd
Gray Wm clk h 24 Ardell 5620M
Gray Wm (Mary A) clk h 166 Safford 5177W
Gray Wm fore 97 E Howard h at N Weymouth
Grayshan Margaret wid Wm presser r 30 Pleasant
Grazio Batista (Mary) gro 303 Water h do
Grazioso Antonio (Giovina) lab h 13 Alden
Grazioso Carmillo shipwkr r 13 Alden
Grazioso Carmine (Carmina) lab h 45 Deldorf
Greaney Leo F (Hilda) rem to Weymouth
Grear Roscoe J (Helen H) mgr h 121 Elm av 3660M
Great Atlantic & Pacific Tea Co The gros 693 Adams 241 Atlantic 27-167 Beale 41-369 Billings rd 8 Brook 11 Copeland 1052-1416-1657 Hancock 30 Independence av 89a Newbury 1195-1265 Sea 120 South 121-369-557 Wash and 203a W Squantum
Greco Samuel (Mary) lab h 36 Jackson
Greely Benjamin M (Marie K) rem to Dor
Green Alonzo B ins agt 1458 Hancock R211 r 99 Russell
Green Arthur W (Helen L) mach h 20 Fenno suite 16
Green Clara A clk B r 8 Roselin av
Green Clara G wid Frank h 8 Roselin av
Green Doris V maid r 14 Marsh
Green Eldridge (Lily) shipwkr h 83 Lawn av
Green Frank died May 21 1928
Green Frank A (Harriet M) phys 99 Russell h do
Green George C (Mae A) lab h 14 Marsh
Green George D (Ingrid S) auto mech h 29 Saville
Green Harold L (Edith G) baker h 945 Sea
Green Howard D (Eliza W) mgr h 40 Williams 3608 M
Green James H r 35 Arnold rd
Green Jennie L wid George r 17 S Central av
Green John (Margaret) buyer h 41 Phillips 8088
Green Philip r 1 Sea
Green Ralph C (Marian I) chef h 181 Harriet av
Green Ralph E (Emma) Ry M S h 76 Bayfield rd North 6023M
Green Russell sta agt 57 Federal av r at E Braintree
Green Russell K (Rose D) mgr 687 Hancock h at Weymouth
Green Russell T (Minnie A) treas 78 Wash h 64 Conant rd 5348W
Green Solomon (Lena) mgr 94 Sagamore h 231 South 8655
Green Stillman J (Catherine G) mach h 14 Franklin pl 6617W
Green Thomas E (Alice E) pntr h 28 Chubbuck 0953 M
Green Wallace H (Cora M) sales h 396 Sea 7984
GREEN & SWETT CO L K Edwards Manager Auto Accessories 78 Wash Tel GRA 2399 See Auto Dept
Greenberg Bessie (Mrs Joseph) died Jan 17 1929
Greenberg Joseph shoe rpg 413 Wash h 53½ Grafton
Greenblatt Joseph (Quincy Wallpaper Co) 1631 Hancock r at Brockton
Greene Clifford L elect r 32 Hanna
Greene Coleman A (Mary E) sales h 25 Samoset av 3996M
Greene Daniel (Lydia) lab h 341 Water
Greene Frederick M (Hannah J) scale insp h 66 Brook
Greene Gertrude A tchr r 66 Brook
Greene John E (Ella L) clk h 66 Albatross rd 1241W
Greene John F (Anna J) carp h 807 Sea 5244J
Greene Lloyd C (Anna D) editor h 43 Hillside av 1845
Greene Martin A (Elizabeth E) mach h 32 Hanna
Greene Thomas A (Mary F) acct h 24 Holyoke 6152R
Greenhalgh James (Jean M) loftsmn h 40 Faxon av 4103W
Greenhalgh Robert (Jane C) riveter h 52 Main
Greenhalgh Robert jr student r 52 Main
Greenlaw see Greenlow
Greenlaw Gilbert H clk r 149 Babcock

When in Doubt Consult a Green "O" Directory

Greenlaw Harry C (Nellie M) plmbr h 149 Babcock 7064W
Greenlaw Seth A auto mech r 149 Babcock
Greenleaf Block 1415 to 1425 Hancock
Greenleaf Elizabeth C tchr Gridley Bryant sch r 94a Old Colony av
Greenleaf George hdw 15 Beale h at Dor
Greenleaf Hotel Ernest M H Holder mgr 1419 Hancock
GREENLEAF REAL ESTATE OFFICE (J E McNulty) Builders, Speculators and Developers 12 Greenleaf Tel GRA 0536 See Real Estate Dept
Greenleaf School Avah R Gilson prin private school 22 Linden pl 1757
Greenleaf Sweet Shop (Peter and Theodore H Anastos) confrs 1415 Hancock
GREENOUGH DIRECTORY LIBRARY 2 Coddington Tel GRA 1480
GREENOUGH W A CO Will Frank Davis Pres Publishers Quincy Directory Four and Six Alden ct Boston At the Sign of the Green "O" Tel HAY 1668 See back colored page
Greenough Warren H (Isabella) contr 32 Huckins av h do 1329M
Greenquist Charles F lab r 144 West
Greenquist Christina wid Charles F h 144 West
Greenquist Harold G lab r 144 West
Greenquist John J sten r 144 West
Greenstein Louis H (Anna) sec 300 Wash h 59 Stewart 8631W
Greenwood Arthur E (Grace L) eng B & M sum res 6 Chesley rd
Greenwood Edith E clk r 119 Vassall
Greenwood H James (Mabel W) osteopath B 57 Beach h do 3370
Greenwood Irene G sec r 119 Vassall
Greenwood Isaac H sales r 127 Russell
Greenwood Wm A (Etta F) Ry M clk h 119 Vassall 2511W
Greer A Norris (Elsie) carp h 48 John
Greer Annie S wid Alexander r 54 Upland rd
Greer Elizabeth wid Robert h 47 Comlth av 4848W
Greer Frederick H hlpr r 47 Comlth av
Greer George B carp r 47 Comlth av
Greer Robert A clk 533 Wash r 47 Comlth av
Greez Isador tlrg 1097 Hancock h at N Weymouth
Greg see Grigg
Greg Roy W (Ida A) real est 1359 Hancock R11 h 200 Wilson av 1292R
Gregg Earl F (Doris H) sales mgr h 7 Oakland av
Gregorio Alphonso (Mary) shipftr h 19 Lancaster
Gregory Adelaide L Mrs var 749 E Squantum h 1 Standish rd
Gregory Andrew W firemn r 94 Quincy
Gregory Annie died June 16 1927
Gregory Annie M Mrs clk 395 Hancock h 83 Hollis av
Gregory Frank lab h 62 Field
Gregory Frank A (Mary T) lab h 16 Gay
Gregory Fred student r 1 Standish rd
Gregory John (Elizabeth) fore 130 Granite h 94 Quincy
Gregory John R (Gertrude L) chauf 130 Granite h 103 Nightingale av
Gregory Joseph (Adelaide L) mldr h 1 Standish rd 8170W
Gregory Joseph J pntr r 1 Standish rd
Gregory Margaret h 71 Brackett
Gregory Minnie A (Mrs Frank) died Sept 24 1927
Gregory Samuel fore h 62 Field 1213W
Gregory Walter (Elizabeth) eng h 64 Field
Gregory Walter C (Annie M) supt h 83 Hollis av
Gregory Wilfred died June 30 1928
Grenier Alphonse (Gertrude) h 98 Palmer
Grenier Francis L (Helen G) millwright h 503 Sea 4498J
Grenier Henry L buffer r 5 Riverbank rd
Grenier Lucie M tchr r 98 Palmer
Grenier Nelson A (Annie L) mach h 25 Rockland 6511M
Grenier Remi (Katherine) carp h 5 Riverbank rd
Grenquist Otto B (Angelina M) lino opr h 4 Stanton 2826R
Grey Christine E clk r 4 Pontiac rd
Grey Donald F bkpr r 4 Pontiac rd
Grey Elsie L sten r 4 Pontiac rd
Grey Emma E wid Henry L h 4 Pontiac rd 5478R
Grey John H sten r 4 Pontiac rd
Grey Philip E sales r 4 Pontiac rd
Gribbin Vinton E (Hazel D) rem to Milton
Gridley Bryant School 111 Willard
Grier Elizabeth H wid Samuel H r 99 Bromfield
Griffin Bertha F Mrs mgr 1500 Hancock h 179 Upland rd
Griffin Carroll T hlpr r 54 Centre rd
Griffin Catherine V sten r 1067 Hancock
Griffin Charles N (Florence L) teleg h 22 Bittern rd 6162J
Griffin Daniel J (Mary G) fore h 57 Pope 1785W
Griffin Daniel J (143 Phipps) died Apr 4 1928
Griffin Dennis J driver 50 Brooks r at Braintree
Griffin Elizabeth L wid John bkpr r 236 Independence av
Griffin Ellen F wid James P died Jan 15 1929
Griffin Ellen J wid Thomas r 12 Linden
Griffin Estella V Mrs clk h 35 Dysart
Griffin Francis H woodwkr r 154 Quincy av
Griffin Francis M rodmn City Hall R30 r 1067 Hancock
Griffin Frank J (Nellie J) fore h 20 Holyoke 7637W
Griffin Fred A (Bertha F) acct h 179 Upland rd
Griffin George (Eva) lndywkr h 1079 Hancock
Griffin George A (Hazel M) cost clk h 62 Warren av 7999R
Griffin George M sign pntr r 69 South
Griffin Gerald W r 36 Edison
Griffin Grace E hkpr 21 Robertson
Griffin Hannah r 23 Dysart
Griffin Hannah J wid Joseph D h 1067 Hancock 3804 W
Griffin Harold S (Estella V) elect h 35 Dysart 8493
Griffin Harry G (Beatrice L) clk h 195 Fayette 6553 J
Griffin Helen C clk r 1067 Hancock
Griffin Herbert (Delia A) hosemn Eng 3 h 154 Quincy av 2074W
Griffin John G loftsmn r 1067 Hancock
Griffin John M (Margaret M) gro 54 Centre rd h do 2101
Griffin John P sales r 143 Phipps
Griffin John T (Annie G) eng h 171 Sumner
Griffin John T clk r 36 Edison
Griffin John W transitmn R30 City Hall r 54 Centre rd
Griffin Joseph D drftsmn 285 Hancock r 1067 do
Griffin Joseph P (Margaret G) police 442 Southern Artery h 351 Granite
Griffin Leo J (Margaret) mgr h 180 Atlantic
Griffin Louise M student r 36 Hudson
Griffin Margaret A tel opr r 154 Quincy av 8143M
Griffin Margaret T tchr Coddington sch
Griffin Martin E (Mary G) eng h 110 Graham
Griffin Mary Mrs clk r 36 Hudson
Griffin Mary E r 143 Phipps
Griffin Mary J Mrs clk 62 Franklin r 20 Holyoke

ACCOUNTS COLLECTED FOR PUBLISHERS
THE COURT COLLECTION AGENCY
MONTHLY SETTLEMENTS
Rear 31 Cambridge St. Tel. Hay 1668 Boston, Mass.

Griffin Michael F (Catherine J) asst undtkr 1485 Hancock h 37 Summer
Griffin Miriam bkpr r 236 Independence av
Griffin Peter (Catherine) lab h 24 Harris
Griffin Redmond C r 36 Edison
Griffin T Jefferson (Alice E) real est h 69 Pawsey 6775
Griffin Thomas (Bridget M) chief elect 41 Wharf h 36 Edison 5578R
Griffin Thomas J (Clara) meats h 307 Atlantic
Griffin Wm F (Agnes W) meats 14 Brook h 198 Taylor 4425W
Griffin Wm H (Mary J) mach h 54 E Elm av
Griffin Wm V carrier 90 Beale r at Rox
Griffith Emory F (Mary C) photo engr h 31 Hunt 7333W
Griffith Fred R (Helen) mgr h 49 Bay 6966J
Griffith Ira F (Martha) sales h 54 Conant rd 2700
Griffith Robert J (Catherine) rem to Weymouth
Griffith Wm r 93 Revere rd
Griffiths Ada J wid Charles r 116 Glover av
Griffiths Charles E ins h 116 Glover av 1406J
Griffiths Elsie sten r 116 Glover av
Grigg Richard J (Constance E) dentist 1382 Hancock R2 h 99 Butler rd 4593R
Griggs Percy L (Gertrude L) appraiser h 166 Elmwood av 7236W
Griggs Roy pntr 116 Quincy av r at E Braintree
Grignon Annie M h 209 Common 1298M
Grignon M Fannie hkpr 15 Bennington
Grilli Alfred (Amelia) stonectr 366 Centre h 268 Liberty
Grimley Nicholas (Mary A) lab h 14 Merrill pl 0570 W
Grimshaw James (Margaret) sales h 257 Rock Island rd
Grimwood Clifford D (Alice B) undtkr 31 Robertson h do 1046
Grindager Paul granite polisher h 4 Old Coach rd
Grindell Julia wid Charles r 26 Adams
Grindley Walter A (Elsie) selector h 20 Connell 6577 W
Grippi Antonia (Assunta) lab 273 Centre h 57 Crescent
Griswold Ada Mrs h 39 Bigelow
Griswold Elmer E (Mary) ship joiner h 85 School 4625W
Griswold Eric J mgr r 81 Billings
Griswold Media H Mrs h 9 Oliver 6436
Griswold Walter E died Dec 23 1927
Groce Joseph B (Susan) h 109 Monroe rd 6120
Grocott Charles H (Ida E) drftsmn 33 Newport av h 25 Ocean 1288
Grocott Elizabeth I clk r 25 Ocean
Groder Grace M (Mrs Frank E) died July 17 1928
Grogan Doris E student r 181 N Central av
Grogan Elvina M wid James h 181 N Central av 5269 R
Grogan John P r 3 Grogan av
Grogan Joseph clk 248 Copeland r 3 Grogan av
Grogan Mary H tchr Lincoln sch r 3 Grogan av
Grogan Patrick (Nora) h 3 Grogan av
Grogan Vincent J elect r 3 Grogan av
Grohe Lester A (Ida B) com trav h 71 Marlboro 7945 M
Groleau Emery (Jennie) mach h 12 West
Gronberg Annie A (Mrs Richard R) died Sept 9 1927
Gronberg John (Johanna) blksmith h 28 Dysart
Gronberg Martin (Ellen C) carp h 25 Farrell
Gronberg Richard R died Nov 4 1928
Gronlund Justis (Wilhelmina) pntr h 34 Clarke av
Gronlund Werner pntr r 34 Clarke av
Gronvall Anna r 18 Stevens
Gronvall George F pntr h 18 Stevens
Gronvall John (Elvira) mach h 183 Independence av
Groop Waino A (Ellen E) bkpr h 74 West 6844M
Groop Waldmar H (Martha) ins agt h 76 West 6616 R
Grose Delette prof 23 E Elm av r do
Gross Cora B Mrs pharm h 10 Marlboro 2016J
Gross Elsie R Mrs organist h 50 Apthorp 8186W
Gross Richard estimator r 9 Kittredge av
Gross Sylvester S r 407 Palmer
Grosse Henriette S clk r 8 Faxon rd
Grossi Joseph (Nancy) stonectr h 29 Plain
Grossman Bernard L clk 1601 Hancock R3 r at Mattapan
Grossman Coal Co Inc Louis Grossman pres Jacob Grossman treas 130 Granite
Grossman Ellen student r 19 Russell pk
Grossman Jacob (Rosie) (L Grossman & Sons) h 19 Russell pk 7058
Grossman Joseph B (Esther L) (L Grossman & Sons) treas 2 Holbrook rd h 19 Glendale rd 2866
Grossman L & Sons (Louis Jacob Joseph B and Reuben A) bldrs supplies 37 Federal av and 130 Granite
Grossman Louis (L Grossman & Sons) h 5 Summer 5471W
Grossman Reuben A (Lizzie) v-p 130 Granite and pres 2 Holbrook rd h 43 Hancock ct 2623
Grossman Samuel auto mech 1116 Sea r 11 Hobomack rd
Grossman Samuel clk 8 Elm av r at Rox
Grossman Sidney clk 130 Granite r 5 Summer
Grothe Charlotte h 203 Atlantic
Grout Frederic S (Ruth H) mgr h 112 Willet 2856R
Grove Charles (Etta) elect h 83 Botolph
Grove Wm A (Bertha M) clergy h 120 Oxenbridge rd 4342W
Grover Blanche H shoewkr r 86 Ruggles
Grover Charles E (Lena E) sales h 35 Warwick 7787 R
Grover Clara E wid George E r 144 Wilson av
Grover Elmer G (Alice D) carp h 33 Webster wd 5 5073
Grover Eugene S (Louise W) buyer h 33 Cummings av 1723R
Grover Henrietta A Mrs h 86 Ruggles
Grover Henrietta C wid Elbridge H r 257 S Central av
Grover Isabelle wid Edmund r 202 Merrymount rd
Grover John A (Alice T) mgr h 75 Davis 6696W
Grover Maud I r 86 Ruggles
Groves Doris maid 117 Pilgrim blvd
Groves Elizabeth maid 60 Squanto rd
Grow Henry A (Belle) mach h 1638 Hancock
Grueby George S (Angeline F) fish h 62 Webster 3471W
Grueby Samuel A fish r 62 Webster
Grundinger Louise (Mrs Paul) died June 1 1928
Grutchfield Agnes A wid George E sales r 119 Butler rd
Grutchfield Doris sten r 119 Butler rd
Grutchfield Grace M nurse 23 Prospect av
Grutchfield Herbert B asst mgr r 23 Prospect av
Grutchfield Herbert S (Daisy B) whol jwlry h 23 Prospect av 6717W
Grutchfield Verna D clk r 23 Prospect av
Guarcello Dominick A cash r 90 Quincy av
Guarcello Joseph (Jennie) shoewkr h 90 Quincy av
Guarcello Louis chauf 20 Depot r 90 Quincy av
Guarcello Vincent (Sadie) tmstr h 525 Newport av
Guarini Cesidio A (Rose M) rem to E B

RHINES LUMBER CO., Weymouth
Telephone Weymouth 1640
FRAMES, BLINDS, WINDOWS AND DOORS

Guay Napoleon J (Mary A) treas 1455 Hancock h 60 Russell pk 0255M
Guay Paul E (Eva M) sales h 44 Virginia rd 7255
Guay Roy P U S N r 44 Virginia rd
Guay's System Bakeries Inc inc 1923 Mrs Beatrice E Priest pres Napoleon J Guay treas 28 Billings rd 670 and 1455 Hancock
Gudas Leo (Annie) lab h 29 Taber
Guerra Caro died June 25 1927
Guess Michael F carp r 51 Narragansett rd
Guest Gordon W (Signa E) carp h 7 Lawn av
Guest Henry G (Agnes C) chauf h 14 Bay State rd 3842R
Guglielmi Delia Mrs mgr 1604 Hancock h 24 Alton rd
Guglielmi Ermanno (Emma E) plstr h 53 Penn
Guglielmi Paul L (Delia) brklyr h 72 Intervale
Guglielmi Peter rem to Milford
Guiette Eva nurse 1072 Hancock r 170 Glendale rd
Guild Ada F wid Walter B r 47 Flynt
Guild Alvin W (Josephine E) carp 53 Neponset rd h do 5318W
Guild Bernard adv r 192 Furnace Brook pkway
Guild Bertha H r 53 Neponset rd
Guild Franklin D (Lucy G) real est 225 Grove wd 5 h do 3894M
Guild Lawrence W r 53 Neponset rd
Guild Walter R mgr 171 Beale r at Dor
Guilhop Charles F candywkr h 85 Wilson av
Guilhop Mabel A student r 85 Wilson av
Guilhop Wm S clk r 85 Wilson av
Guilmartin James A (Agatha E) mgr h 15 Calumet 6975W
Guimond Frank D mach r 16 Flynt
Guinchila Mary Mrs stitcher 1511 Hancock h 121 Water
Guindon Francis G (Mary E) bkpr h 80 Old Colony av
Guivens Annie B wid Joseph J h 15 Berlin 6478R
Gulbranson Pierre G (Mabel R) drftsmn h 35 Spear 3725M
Gulf Refining Co filling sta 100-726 Hancock
Gulino Vincent (Charlotte) barber 352 Water h 354 do 7460M
Gullans Alice E sten 1435 Hancock r 36 Curtis
Gullans Frances E sten 1435 Hancock r 36 Curtis
Gullans John A (Elizabeth) stonectr 22 Nightingale av h 36 Curtis
Gullicksen Augusta C wid Frank O h 279 Franklin 7442W
Gullicksen Fred T (Jennie A) clk h 45 Broady av
Gullicksen Harold F gasftr 7 Granite r 279 Franklin
Gullicksen Ralph P (Flora M) auto rpg 133 Granite h 20 Wibird 7480R
Gullicksen Stella A clk 1535 Hancock r 279 Franklin
Gullicksen Theodore H (Barbara) drftsmn h 21 Agawan rd 4983J
Gumpright Ernest J (Celestine) engr h 16 Littlefield 1183
Gumpright Ernest J (Ruth M) auto rpr h 33 Shore rd
Gumpright Loretta L sten R22 Adams bldg r 16 Littlefield
Gundersen Gina Mrs h 215 Granite
Gunderson Arthur W ptrnmkr r 42 Newcomb pl
Gunderson Gordon L clk r 42 Newcomb pl
Gunderson Joseph A drftsmn r 42 Newcomb pl
Gunderson Karl A tchr Industrial sch r 30 Elm
Gunderson Michael (Mathilde) stonectr h 42 Newcomb pl 1388J
Gunderson Philip J appr r 42 Newcomb pl
Gunderson Ralph (Minnie) drftsmn h 11 Cranch
Gundstrom Charles F (Sigrid) prntr h 46 Mayflower rd 3510
Gunn Julia A wid Hugh R h 190 N Central av
Gunn Mary E sales 1423 Hancock r 21 Quincy
Gunning Bartholomew J (Annie T) watchmn h 56 Robertson 1836R
Gunning Bartholomew J jr sales 479 Wash r 56 Robertson
Gunning Michael shipwkr r 77 Scammell
Gunning Peter J (Mary E) pntr h 46 Germain av 5363R
Gunning Thomas G auto rpg 23 Greenwood av r 56 Robertson
Gunning Thomas J (Annie M) pntg 90 Elliot av h do 6147M
Gunning Winifred C tel opr r 56 Robertson
Gunter Almon H (Martha) organ bldr h 76 E Squantum 5387W
Guppy James D (Mildred J) chauf h 256 Willard
Guptill Simeon W (Clare) sales h 80 Montclair av
Gurhey Eugene F (Margaret F) chauf h 106 Wendall av
Gurney Albin P r 58 Hill
Gurney Anna L hlpr r 37 Cranch
Gurney Clarence R (Daisy M) plmbr h 67 Germain av
Gurney Edwin W r 28 Milton rd
Gurney Harold D student r 17 Walker
Gurney Harriet O Mrs h 340 Beale
Gurney Herbert J (Claire H) bldr 188 Warren av h do 2654W
Gurney John A auto body mkr h 34 Payne
Gurney Leonard W (Anna H) shoewkr h 37 Bayfield rd South
Gurney Margaret A Mrs h 37 Cranch
Gurney Marion R tchr r 17 Walker
Gurney Mary E hkpr 218 Farrington
Gurney Maurice E (Mary F) eng h 58 Hill 3905J
Gurney Maurice E jr (Elsie M) opr 954 Hancock r 740 do
Gurney Ralph C (Alice M) banker h 22 Francis av 0374J
Gurney Ralph V appr r 58 Hill
Gurney Stephen R linemn h 16 Oneida
Gurney Thomas L (Lydia J) h 17 Walker 4161J
Gurwitch David (Mary) barber 394 Wash h 48 Bigelow
Gurwitch Jack J clk 1350 Hancock r 48 Bigelow
Gustafson Agnes M bkpr r 47 Bedford
Gustafson Alfred appr r 27 Cranch
Gustafson Anna J typist r 160 Glendale rd
Gustafson Carl (Hanna M) ticket agt B h 45 Roselin av 3999J
Gustafson Carl V (Mildred) cabtmkr h 29 Cranch
Gustafson Carl W (Tillie) pntr h 353 Water 1361R
Gustafson Clifford student r 30 Brockton av
Gustafson Elmer W carp r 160 Glendale rd
Gustafson Emil granite wkr r 30 Clarke av
Gustafson Eric E appr r 21 Pontiac
Gustafson Ernest W (Natalie) mach h 59 Bedford 5633W
Gustafson Florence G opr r 30 Brockton av
Gustafson Frank W carp h 146 Glendale rd 6424R
Gustafson Gustaf A lab r 118 Summer
Gustafson Gustaf B (Annie A) stonectr h 27 Cranch
Gustafson John lab h 28 Miriam
Gustafson Lambert (Blanche C) acct h 74 Glendale rd 3396J
Gustafson Louise wid Axel r 474 Beale
Gustafson Matilda wid Peter r rear 45 Cranch
Gustafson Nels (Karin) carp h 15 Northfield av 5019R

COLLECTIONS MADE EVERYWHERE
THE COURT COLLECTION AGENCY
(Just Off Boston's Latest Thoroughfare)
Rear 31 Cambridge St. Tel. Hay 1668 Boston, Mass.

Gustafson Oscar F (Mary J) statue ctr h 30 Brockton av 1652R
Gustafson Robert (Bertha) carp h 43 Grossman
Gustafson Rose A h 38 Bryant av
Gustafson Ruth I clk r 47 Bedford
Gustafson Selma V h 38 Bryant av
Gustafson Sena r 146 Glendale rd
Gustafson Victor (Ingrid) mach h 47 Bedford 4981 J
Gustafson Wm A lab h 118 Sumner
Gustavson Agnes E student r 5 Nicholl
Gustavson Carl A (Helen E) carp h 5 Nicholl
Gustin Edward R tchr Industrial sch r at Camb
Gustin George (Isabella) clk 1259 Hancock h 87 Coddington 2819W
Guston George clk 1177 Hancock r 87 Coddington
Guthrie C Annie opr r 102 Glencoe pl
Guthrie Charles B (Ruth E) sales h 54 Holyoke 4028J
Guthrie Charlotte wid James h 102 Glencoe pl
Guthrie James (Lily) insp h 52 Lawn av 2266J
Guthrie Malcolm (Eliza) mar eng h 10 Kittredge av
Gutro Delia J sorter r 31 Lancaster
Gutro Edward H (Dorothy) appr h 36 Spear 7152R
Gutro John D appr r 31 Lancaster
Gutro John M (Delia A) carp h 31 Lancaster
Gutro Josephine lndywkr r 31 Lancaster
Gutro Mary A tel opr r 31 Lancaster
Guy Harriet M wid Charles W r 44 Butler rd
Guy Vincent (Josephine L) chiropodist B h 133 Samoset av 8046
Guyette Edward (Eva) clk h 170 Glendale rd
Guyette Wm (Lillian) auto pntr h 45 Albertina
Guzzi Joseph P (Josephine) shoe rpg 117 Montclair av h 243 Arlington
GWINN JOHN S (Ruth S) Treas Quincy Trust Co 1486 Hancock h 40 Davis Tel 5295W
Gwynn Charles W (Florence I) uphol h 286 Atlantic 2747W
Gwynn Florence E bkpr r 286 Atlantic
Gwynn Florence G wid Edward F broker r 53 Elm av
H & S AUTO SUPPLY CO (Charles L Hodge and John A Sandison) 376 Water Tel GRA 3504 See Auto Dept
Haagan Eric lab r 9 Grossman
Haake Herbert F prntr r 30 Walnut
Haake Reinhold G (Alma A) barber 414 Hancock h 30 Walnut 5701M
Haapanen Eric lab r 53 Copeland
Haapaniemi Victor (Wilhelmina) mtlwkr 23 Greenwood av h at Alls
Haas Frederick M (Grace M) paymstr h 218 Billings rd 3461W
Haavisto Richard (Sanja) quarrymn h 19 Nelson
Habby Alice Mrs corsetiere r 240 Wash
Habelt Albert W clk r 21 Park av
Habelt Edwin G (Dorothy M) pntr 245 Independence av h 142 Willard 7293W
Habelt John W (Ella H) blksmith 116 Quincy av h 7 Becket
Habelt Mary J F insp r 21 Park av
Habelt Ruth Mrs lndywkr r 57 Robertson
Hack James (Barbara) gdnr h 54 Main 6323M
Hack James jr auto mech 2 School r 54 Main
Hack Louis tlr 416 Hancock r 54 Main
Hackett Francis D collr 7 Granite r 441 Wash
Hackett John firemn r 155 Quincy
Hackett Marie F clk 7 Granite r 441 Wash
Hackett Thomas H (Ellen M) ironwkr h 411 Wash
Hackett Thomas J (Gertrude E) mach h 12 Endicott
Hadad Nazim (Rose) lab h 54 Winter
Hadayia Fargo (Nebia) mach h 60 Winter
Haddad Fay (Helen) shoewkr h 26 Sixth av
Haddad George r 590 Wash
Haddad Louis (Nusra) h 590 Wash
Haddad Sabah student r 590 Wash
Hadden Frederick F pntr r 38 Baxter
Hadden Sarah F wid James r 38 Baxter
Haddow John (Margaret T) hlpr 91 Holmes h 382 W Squantum
Haddow Robert (Isabella B) marine eng h 258 Holbrook rd 5637J
Haddow Wm lab r 369 Granite
Hadley Lewis A r 42 Field
Hadley Wm E (Evelyn) prntr h 42 Field
Hadley Wm J (Annie G) elect h 102 Butler rd 1291 W
Hadlock Earl W (Edwina P) chief mech h 5 Eddie 1115J
Hadlock Ellsworth A (Bernadine M) tel rpr r 12 Webster
Hadlock Marcia L wid Charles A h 12 Webster 6597 M
Hadlock Ralph B (Bessie B) clk h 170 Elliot av 6286W
Haefner Carl L (Helen F) fore 53 Mass av h 57½ Grafton
Haffstein Elizabeth r 9 Roberts
Hagberg Aron E (Anna V) ptrnmkr h 148 Kemper 7218J
Hagberg Ernest A clk r 148 Kemper
Hagberg Frederick V ptrnmkr r 148 Kemper
Hagelberg Anna nurse 24 Woodward av r do 8367W
Hagen Bernard J (Winifred M) wire chief h 138 Wilson av 1930
Hagen Fred A (A Winifred) drftsmn h 415 Furnace Brook pkway 0208J
Hagen Harold M dairymn 50 Brooks r at Dor
Hager Alfred (Anna S) mach h 18 Taft 2386W
Hager Andrew J (Aina S) blksmith 242 Water h 105 Whitwell 1172M
Hager Evelyn E clk r 18 Taft
Hager Gladys E sten r 18 Taft
Hagerty Frank J (Katherine M) bkpr h 96 Curlew rd 0159W
Hagerty John F died Dec 6 1928
Haggerty Annie T clk r 34 Elmwood av
Haggerty Cornelius R (Anna F) tel installer h 4 Hudson
Haggerty Elizabeth H compton opr r 34 Elmwood av
Haggerty John F hlpr 58 Woodbine r 34 Elmwood av
Haggerty Michael J lab h rear 50 Grove
Haggerty Patrick (Laura) attndt h 247 Newport av
Haggerty Patrick J (Mary B) lab h 34 Elmwood av 6294W
Haggerty Thomas shtmtlwkr 217 Arlington r at Neponset
Haggett Wm B (Catherine S) emp 97 E Howard h 31a Revere rd 1434W
Hagopian Anna student r 62 Hobart
Hagopian Aram (Arous) tlrg 165 Beale h 62 Hobart
Haine Cuthbert L (Winifred) carp h 198 Holbrook rd
Haines Catherine wid John F h 1 Vane
Haines Jennie A Mrs sten r 30 Newbury av
Hajjar Charles (Susan) rstr 132 E Howard h do
Hajjar Elias (Filomena) rstr 140 E Howard h do
Hajjar Sidney (Annie) rivet htr h 126 Main
Hakala John A (Sophie M) granite 75 Vernon h at Weymouth
Hakanson Ellen J maid 105 Presidents la
Hakkala Hannah wid Jacob h 52 Copeland
Hakkarainen Ilmari (Mamie) carp h 53 Jackson la

Hakkarainen Peter (Sara) lab 130 Granite h 15 Nelson
Hakkila Arvi r 34 Grossman
Hakkila Impi Mrs r 34 Grossman
Hakkila Inez opr r 34 Grossman
Halahan John E (Florence G) shpr h 20 Hollis av
Halbert Joseph B (Susan N) clk h 9 Glynn ter
Halbert Thomas A (Jeanne) estimator 97 E Howard h 8 Whiton av
Haldane Helen student r 78 Baxter av
Haldane Wm appr r 78 Baxter av
Haldane Wm shipftr h 78 Baxter av
Hale Alfred Rubber Co David A Cutler pres-treas 26 Linden
Hales Henry T (Florence B) carp h 42 Newton 4176 R
Haley see Healey
Haley Alice G sten r 53 Cleverly ct
Haley Apartments 81 Brook
Haley Bridget wid David r 53 Cleverly ct
Haley D Norman (Blanche G) drftsmn h 2 Whiton av 6777R
Haley David A broker r 24 Saville av
Haley Eliza r 661 Wash
Haley Ellen wid Patrick h 80 Rogers
Haley Ellen G tchr Willard sch r 80 Rogers
Haley Esther M sten 97 E Howard r 53 Cleverly ct
Haley George V loftsmn r 53 Cleverly ct
Haley James V clk r 16 Upland rd
Haley John F (Louise) mach r 47 Bates av
Haley Marjorie L clk r 212 Highland av
Haley Mary J wid David A h 53 Cleverly ct 3989M
Haley Michael eng 86 Liberty r at Milton
Haley W Howard asst mgr 1435 Hancock r 26 Francis av
Haley Wesley C lwyr 1458 Hancock R204 r 53 Cleverly ct
Halfdan Paulsen estimator 97 E Howard
Halford Thomas M (Irene L) carp h 269 Manet av
Halfyard Hedley V (Josephine) sales h 34 Gladstone 0527J
Halin Tauno lab r 49 Nelson
Halin Yrjo stonewkr r 52 Nelson
Hall Adelaide H wid Frank B h 59 Cheriton rd
Hall Albion F (Carrie A) gro 36 Edwards h do 3963W
Hall Alexander (Margaret) shoes 148 Water h 24 Richie rd
Hall Arleene E r 410 Highland av
Hall Arthur A (Hazel D) mgr h 93 Russell 5154M
Hall Arthur W (May M) treas Camb h 43 Upland rd 1245W
Hall Beatrice M student r 398 Highland av
Hall Calvin R clk r 52 Wayland
Hall Cemetery 61 Crescent nr Cross
Hall Charles A (Marion E) clk h 164 Atlantic 3034
Hall Charles A (Hilma) eng h 192 Wilson av 7165
Hall Charles B (Gertrude A) sales h 410 Highland av 0369M
Hall Charles W (Florence E) h 207 Arlington 4020R
Hall Charlotte E bkpr r 207 Arlington
Hall Christine E r 86 Vassall
Hall Dorothy E clk r 56 Brooks
Hall Dorothy Q clk 1400 Hancock r 24 Richie rd
Hall Dorothy R wid Ralph H h 200 Presidents la suite 3 3559R
Hall Eben rubberwkr r 192 Wilson av
Hall Edmund P sales h 47 Newbury av
Hall Edward C (Harriet I) eng h 1 Sachem 4594M
Hall Edward H cabtmkr r 59 Victoria rd
Hall Edward R (Persis A) efficiency eng h 20 Muirhead 7587M
Hall Elizabeth bkpr 1447 Hancock r 123 Elm
Hall Elizabeth wid Henry h 56 Brooks
Hall Ella R Mrs r 166 W Elm av
Hall Eugenia M wid Thomas h 86 Vassall 1347M
Hall Frank I (Edith E) treas h 398 Highland av 4742
Hall George B (Helena A) sales h 50 Tirrell 1704W
HALL GEORGE F (Ruth W) Cashier National Mount Wollaston Bank 1381 Hancock h 74 Dixwell av 0431R
Hall George W (Lillie R) pres 664 Southern Artery h 10 Nash av
Hall Harry W watch rpr r 6 Douse rd
Hall Henry I clk r 31 Dixwell av
Hall Herman H (Marie G) mach h 118 Taylor 1269J
Hall Horace A treas 25 School R1 h at Winchester
Hall Irene r 9 Ridgeway
Hall James H (Sadie A) mach h 109 Vassall
HALL JOHN (Grace G) Funeral Director 19 Cottage av Tel GRA 2670 h 81 Revere rd Tel GRA 0223 See Undertakers Department
Hall John A (Grace F) chauf h 73 Franklin av
Hall John M (Harriet A) carp 9 Ridgeway h do
Hall John O r 43 Upland rd
Hall John O (Elizabeth) sales 1517 Hancock h 123 Elm
Hall John O jr tchr r 113 Granite
Hall Marjorie student r 43 Upland rd
Hall Mary L wid Elijah G h 47 Newbury av 3344W
Hall Norman A r 432 South
Hall Norman J clk r 109 Vassall
Hall Place M E Church Albert S Anderson pastor 87 Hall pl
Hall Ralph H died July 15 1928
Hall Roderick D (Ann M) checker h 1 Davis 2207W
Hall Sophia E Mrs nurse h 150 Taylor 4950M
Hall Stuart C (Elizabeth C) chauf h 47 Euclid av
Hall Theresa wid Wm J h 331 Water
Hall Thomas (Sarah) fishermn h 116 Darrow
Hall Wm J (Mabel E) chauf h 29 Winter
Hall Wm J (331 Water) died Apr 15 1929
Hallberg Carl J (Anna) eng h 12 Berkeley 0844J
Hallberg Ivar O E (Louise P) elect h 5 Bayside rd 6179J
Hallberg Josephine wid Charles hkpr 15 Hillside
Hallett Henry L (Alice R) sawyer h 18 Myrtle 4094R
Hallett Vernon C (M Catherine) carp h 283 Atlantic 6479J
Hallett W Kenneth (Gertrude B) insp h 25 Windsor rd 6169J
Hallett Walter E (Elizabeth) rem to Randolph
Hallgren see Halgren
Hallgren Bernard E (Nellie P) pntr h 34 Ocean S 1107J
Hallgreen Carl D (Louise M) pntr h rear 166 W Elm av
Hallgren Charles P (Charlotte I) lab h 35 Sewall 1557M
Hallgren Conrad cabtmkr 285 Hancock r 90 Oakland av
Hallgren Esther r 34 Ocean S
Hallgren Gertrude M clk r 35 Sewall
Hallgren John (Hilda) organ bldg h 90 Oakland av 5216J
Hallgren Mildred artist r 34 Ocean S
Halliday Albert A jr h 167 Connell
Halliden Agnes R sten r 53 Vassall
Halliden Mary L sten r 53 Vassall
Halliden Sarah J wid John A h 53 Vassall 5717R
Halliden Wm A eng r 53 Vassall
Halligan James E (Francis E) clk 273 Copeland h 30 Rogers
Halligan Peter A (Henrietta) fish ctr 1380 Hancock h 43 Bedford

QUINCY CHAMBER OF COMMERCE

TOURIST AND INFORMATION BUREAU

2 Coddington Street Tel. GRA 1480

Halligan Wm J clk 1295 Hancock r 30 Rogers
Hallisey George lab r 24 High School av
Hallisey James D hlpr r 171 Kendrick av
Hallisey John F bkpr 71 Vernon r 171 Kendrick av
Hallisey John J (Catherine M) mldr h 171 Kendrick av
Hallisey Mary E nurse r 171 Kendrick av
Hallisy Catherine M waitress h 189 Phipps 4169W
Hallisy Mary M wid Daniel P died Mar 11 1929
Halliwell Emma wid Wm h 96 Colby rd 2432R
Halliwell Wm S ticket agt r 96 Colby rd
Halloran Albert W (Dorothy S) sales h 179 Upland rd
Halloran Andrew J buyer 1434 Hancock r 30 Upland rd
Halloran Celia sten r 99 E Squantum
Halloran Dennis J (Mary V) prod h 27 Woodward av 5709J
Halloran James P (Thersa W) chauf 1434 Hancock h 893 do
Halloran John H (Margaret E) lab h 15 Private way off Bicknell
Halloran Leo J (Gertrude) lwyr h 102 Wilson av 5330M
Halloran Mary C wid John h 99 E Squantum 0902M
Halloran Mary E clk 30 Upland rd
Halloran Mary M sec r 27 Woodward av
Halloran Mary S bkpr 44 North r 99 E Squantum
Halloran Patrick (Mary) fore 7 Granite h 30 Upland rd 0862J
Halloran Patrick J mgr 1432 Hancock r 7 Temple pl
Hallowell Elizabeth S wid Henry C h 3 Warren ter 1865R
Hallowell Fred P (Lena M) druggist h 50 Wayland
Hallowell Henry C (Abby K) adv h 3 Grand View ter 0162
Hallquist Frank O (Maria) carp h 37 Revere rd 1463 M
Hallquist Mary C wid John h 166 Glendale rd
Hallquist Sven E (Ida H) stonectr h 26 Mattson
Hallquist Teckla W sten r 166 Glendale rd
Hallsen Gudmunder fishermn h 21 Harrison 7081R
Hallsworth Cecil (Alice) rem to S B
Hallsworth George F (Sarah) lather h 870 E Squantum 3642W
Hallsworth Victor J (Sarah A) lather h 874 E Squantum
Hally T Russell sales 216 Wash h at B
Halmene John lab r 49 Nelson
Halmi Aina wid Evart rstr 383 Granite h 32 Grossman
Halonen Elsie student r 62 Mary
Halonen Esther clk r 62 Mary
Halonen Herman A (Annie) shipftr h 62 Mary 3806J
Halperin Maurice (Charlotte F) fore h 26 Willow pk
Halpin Ellen r 1135 Sea
Halpin Gerard A (Ann V) lumber h 57 Highfield rd 8371W
Halpin John J (Margaret M) elect h 9 Avalon av
Halpin Patrick J screenmn Nut Island screen house h 1135 Sea 3069M
Halryn James J (Alice M) decorator h 8 Commonwealth av
Halstead Joseph (Carrie E) cash h 122 Billings rd
Halter Daniel D r 19 Lowe
Halter Joseph (Leah) sales h 19 Lowe 2387
Halter Manuel r 19 Lowe
Halter Ralph clk 130 Granite r 19 Lowe
Halvosa Jennie G Mrs clk 1553 Wash h 21 Bent ter
Ham James L (Marguerite) drftsmn h 48 Revere rd
Ham Mary E wid Benjamin A died Dec 18 1928
Ham Winifred M student r 39 Avalon av
Hambelton Vera K reporter 1163 Hancock r at B
Hamblin J Eliot elect r 20 Appleton
Hamblin Jasper E (Drindie M) loftsmn h 20 Appleton 6266M
Hamblin Louise F clk r 20 Appleton
Hamblin Miriam C sten r 20 Appleton
Hambro Harry M (Sara) tlr h 271 Atlantic 3623R
Hambro Herbert A student r 271 Atlantic
Hamel Auguste J sales 68 Wash h at E Braintree
Hamel Ida R clk 30 Liberty
Hamel Paul riveter r 23 Des Moines rd
Hamel Thomas rem to Manchester N H
Hamel Wilfred (Mary) clk h 29 Richie rd 0071M
Hamer John W (Nellie E) supt h 18 Berlin 1533W
Hamill Margaret wid Paul h 473 Quincy av
Hamill Robert (Annie) striker h 12 Main
Hamilton Catherine A (Mrs John H) died Oct 3 1928
Hamilton David (Lavinia A) sales h 6 Faxon rd 0783 M
Hamilton David W (Susan) pub h 59 Hovey
Hamilton Elizabeth decorator r 12 Ruggles
Hamilton George (Margaret M) welder h 87 Whiton av
Hamilton Gilbert T clk r 295 Safford
Hamilton Harry H (Helena T) prntr h 132 Bellevue rd 8377J
Hamilton Hollis H hlpr r 202 Beach
Hamilton J Murray mgr r 6 Faxon rd
Hamilton John A (Mabel H) ptrnmkr h 295 Safford 0158M
Hamilton John Y mach r 38 Woodbine
Hamilton Louise L Mrs cash 1416 Hancock h 31 Mechanic
Hamilton Margaret h 61 Park la
Hamilton Otto B (Myra N) comp h 66 Safford
Hamilton Sarah J wid John R h 29 Cheriton rd 2025 W
Hamlin Annie M wid Otto h 279 Granite 0491M
Hamlin Annie P wid Wm W r 9 Acton
Hamlin Bertha M Mrs fashion adviser h 102 Piermont 8349
Hamlin George F janitor Montclair sch r 156 Harriet av
Hamlin Mildred student r 279 Granite
Hamlin Otto died Jan 15 1929
Hamlin Philip (Emma) investigator h 68 Edgemere rd 6493
Hammar Charles (Gertrude) pntr h 91 Cranch 5700
Hammarberg Axel C mach r 114 Bellevue rd
Hammett Edward O (A Lillian) rem to Baltimore Md
Hammett Elinor M sec 148 Presidents la r 7 Thompson
Hammett Irving O (Mabel) mach h 7 Thompson
Hammett Llewellyn clk r 7 Thompson
Hammett Mildred rem to Belfast Me
Hammond Addison R (Elizabeth M) plmbr h 43 Crosby
Hammond Allen D (Evelyn F) supt h 139 Farrington 5979R
Hammond Charles L supt P O B h 74 Upland rd 1967W
Hammond Clifford F mgr h 73 Fenno suite 3
Hammond Dorothy E minr r 29 Woodward av
Hammond Eliza J r 74 Upland rd
Hammond Forrest E sales 216 Wash h at Cohasset
Hammond George T (Carrie A) eng h 29 Woodward av 1874
Hammond Herbert W (Alfreda R) clk h 16 Lee
Hammond Maria F r 74 Upland rd
Hammond Richard C student r 29 Woodward av
Hammond Wm C fishermn h 118 Bay View av
Hamre John (Olga) carp h 41 Hill
Hamre John student r 41 Hill

MacMULKIN-MacLEOD MOTOR SALES CO.
SALES Packard SERVICE
15 School Street Tel. GRA. 0141 QUINCY, MASS.

Hancock Auto Park (Miller & Close) 1581 Hancock
Hancock Bldg 2 Wash cor Hancock
Hancock Burial Ground Wellington W Mitchell supt 1325 Hancock
Hancock Charles M (Frances E) tel eng h 127 Pine 7561
Hancock Paint & Varnish Co inc 1928 Hargreaves Heap pres Edwin J Heap v-p Samuel E Cutler treas Hargreaves Heap jr sec 53 W Squantum
HANCOCK SQUARE MOTOR COMPANY Willys-Knight and Whippet Sales and Service 31-37 Adams Tel 0023-0024 See Auto Dept
Hand Florence prof 23 E Elm av r do
Handron John W r 11 Pilgrim pkway
Handy Frank H (Ruth A) sales h 153 W Elm av 8126M
Handy Joseph W died Sept 15 1927
Haney Bertram J clk r 45 White
Haney Bertram T (Mary C) pntr h 45 White
Haney Charles A shpr r 45 White
Haney Jennie C brushmkr r 45 White
Haney Mary J opr r 45 White
Haney Wm L chauf r 45 White
Hanifen Michael lab r 92 Des Moines rd
Hankalehto Antti (Olga) carp h 55 West
Hankey Elizabeth G (Mrs Fred F) died May 28 1928
Hankey Fred F asst fore h 48 Bayfield rd North
Hankey Wm A r 407 Palmer
Hanley Charles C h 41 Palmer 1041
Hanley George F clk r 112 Sagamore
Hanley Lillian T Mrs h 72 Merrymount rd 8472
Hanley Margaret A tchr C J H S r 18 Wash 2370
Hanlon C Raymond v-p 1435 Hancock h at Brockton
Hanlon Daniel E clk 162 Old Colony av r 67 Verchild
Hanlon Edward L (Catherine E) switchmn h 39 Ridgeway
Hanlon Harry (Florence H) mgr 1416 Hancock h 52 Hughes
Hanlon James R clk r 39 Ridgeway
Hanlon John F (Rose G) mach h 178 Highland av 4490R
Hanlon John P (Hulda M) steward h 307 E Squantum 2674M
Hanlon Katherine D sten r 39 Ridgeway
Hanlon Wm B (Mary C) claim adjuster h 425 Furnace Brook pkway 0471M
Hanly Albert H (Genevieve U) drftsmn h 5 Brooks 6692R
Hanna Ferris (Rechede) holderon h 607 Wash
Hanna Mark A (Eleanor V) v-p h 85 E Elm av 3747 R
Hannah Charles B (Annie) carp h 489 South
Hannah Jessie wid Wm r 9 Calumet
Hannifin Nora bkpr 39 Franklin r at E Weymouth
Hannigan, Barbara student r 37 Maypole rd
Hannigan Gerald supt r 37 Maypole rd
Hannigan Roscoe S (Irene C) phys 20 Wollaston av h do 0500
Hannihen August (Hilda) (Star Granite & Polishing Co) 15 Sampo rd h 39 Albertina
Hanninen Onni (Eva) stonectr h 11 Nelson
Hanninen Otto (Ida) (Star Granite & Polishing Co) 15 Sampo pl h 78 Nightingale av
Hannon Anna clk r 5 Ellington rd
Hannon Arthur J clk r 5 Ellington rd
Hannon Bernard F (Elsie A) firemn Eng 2 h 22 W Squantum
Hannon Ellen T wid James h 5 Ellington rd 4547W
Hannon Helen T tchr r 5 Ellington rd
Hannon Joseph P (Lillian) plmbr h 41 Brook rd
Hannon Leo J mach r 22 W Squantum
Hannon Michael J (Celia) calker 7 Granite h 23 Hollis av 6017M
Hannon Patrick J (Nellie B) firemn h 79 Billings rd 3699M
Hannon Peter J (Annie A) mldr h 83 Cranch
Hannon Robert E clk r 5 Ellington rd
Hannon Wm J (Florence) r 79 Billings rd
Hanrahan Edward J (Mary O) firemn 26 Quincy av h 60 Ratchford 5434J
Hanrahan Esther rem to B
Hanrahan Michael prod h 419 Sea
Hanrahan Wm C real est 1206 Sea h do
Hanratty Belle wid Paul r 9 Glenwood way
Hanscom Charles W r 124 Upland rd
Hanscom Mabel wid Wm H r 9 Squanto rd
Hansen Albert J mach r 11 Ring av
Hansen Albert M died Sept 22 1928
Hansen Alfred (Alice) chauf h 59½ Grafton 4869W
Hansen Alfred (Ethel V) clk h 159 Crescent
Hansen Arthur r 240 Everett
Hansen Constance clk r 137 Independence av
Hansen David (Rebecca J) civ eng h 240 Everett 2046M
Hansen Edith S died Jan 16 1928
Hansen Esther M clk h 137 Independence av
Hansen Gordon student r 240 Everett
Hansen Harold (Chirstina) rigger h 169 Kendrick av
Hansen Helen M clk r 105 Russell
Hansen Hilding A (Elsie E) h 20 Dartmouth
Hansen John r 137 Independence av
Hansen Lawrence P cigarmkr r 33 Calumet
Hansen Lillian T clk r 294 Fayette
Hansen Marie A lndywkr r 60 Bway
Hansen Mildred C clk 1458 Hancock R211 r 169 Kendrick av
Hansen Peter S (Alice M) mstr mariner h 105 Russell 6683M
Hansen Ray A (Lina) installer 34 School h 18 Faxon av
Hansen Reginald C (Louise) pntr h 294 Fayette 5993W
Hansen Ruth maid 95 Monroe rd
Hansen Sigurd O (Marie K) glazier h 23 Dale av
Hanson Albert E (Beth) acct h 5 Cushing 1826M
Hanson Anthony clk Nut Island screen house r at Medford
Hanson Bertha L tchr h 36 Revere rd 0398J
Hanson Charles H (Florence I) buyer h 126 Butler rd 2916
Hanson E Gertrude died Jan 22 1929
Hanson Edward (Annie B) artist h 16 Ellington rd
Hanson Edwin M hlpr r 27 Quincy
Hanson Emil L (Isabella W) lino opr h 39 Bayfield rd North
Hanson Evelyn M clk 7 Granite r 126 Butler rd
Hanson F Geraldine tchr r 126 Butler rd
Hanson Frank A lab r 27 Quincy
Hanson Fred E (Mary G) civ eng h 366 Beale 7628 W
Hanson Hans E (Margaret M) mach h 11 Ring av 5638J
Hanson Helen student r 385 Beale
Hanson Helen E sten r 14 Aberdeen rd
Hanson Henry O uphol r 27 Quincy
Hanson James (Margaret) musician h 48 Elm
Hanson John carp r 75 Cranch
Hanson Julia M wid Olof dom h 27 Quincy
Hanson Lotta r 14 Aberdeen rd
Hanson Ludwig clk 49 Beale r at Weymouth
Hanson Luther bkpr r 36 Revere rd
Hanson Martha J died Sept 10 1928
Hanson Melba A sten r 14 Aberdeen rd

PUBLISHERS' ACCOUNTS SOLICITED
THE COURT COLLECTION AGENCY
COLLECTIONS MADE EVERYWHERE
Rear 31 Cambridge St. Tel. Hay 1668 Boston, Mass.

Hanson O Lorimer died Jan 12 1928
Hanson Olaf (Elizabeth A) piano polisher h 14 Aberdeen rd 3642M
Hansen Paul H (Lena) firemn h 880 E Squantum 2259M
Hanson Reginald W clk r 126 Butler rd
Hanson Robert H (Olive) sales 1125 Hancock h 11 Whiton av
Hanson Samuel P (Mary A) gdnr h 252 Safford 7679W
Hanson Sophie wid Charles r 49 Alton rd
Hanson Stanwood L (L Frances) clk h 264 Grove 4963W
Hanson Walter S (Beatrice) prntr h 237 S Central av
Hanson Walter W (Elsie M) mtlwkr h 7 Williams 5329M
Hanson Yvonne Mrs beauty culturist h 220 E Squantum 7958W
Hansson Harry A (Helen V) acct h 186 Babcock
Hantunen Victor (Jennie) hlpr h 92 Town Hill
Hapgood Helen E tchr h 94 Prospect av
Happel Albert J (Gladys) elect h 41 Ruggles
Happel Frederick (Mary) lather h 28 Newbury
Haraldstad Ragnuald M (Lorna M) mstr mariner h 34 Eustis 5209R
Harcourt Eliza wid Charles rem to J P
Harcourt George (Harriet A) eng h 22 Pequot rd 7698W
Harcourt J Russell clk 80 Beale r 133 Willow
Harcourt Wm J (Mary E) hotel clk h 43 Gannett rd 3929R
Hard Edwin W (Greta A) shpr 285 Hancock h 96 Alstead
Hardcastle Julia H Mrs h 90 Billings 2053J
Harden Guy L (Mary W) lwyr B h 109 Marlboro 3042W
Hardie see Hardy
Hardie James acct r 1220 Hancock
Hardie James M (Clara) chipper h 59 Lawn av
Harding Ada B bkpr r 83 Botolph
Harding Alexander clk r 83 N Central av
Harding Alma shoewkr r 43 Federal av
Harding Austin O (Harriet B) carp h 84 Winthrop 4464W
Harding Blanchard K (Flora E) chauf h 91 White
Harding Charles I (Lydia A) paperhgr 981 Hancock h do
Harding Cora M bkpr r 83 Botolph
Harding Donald P lino r 4 Johnson av
Harding Dorothy L student r 73 Fenno suite 11
Harding Enos (Estella) plmbr h 98 Pleasant
Harding Ernestine L student r 98 Pleasant
Harding Euphemia wid Wm h 43 Federal av
Harding Francis E (Elsie M) chauf h 74 Bryant
Harding George W (Elizabeth F) sales h 30 Bromfield 1234W
Harding Harry W (Lillian G) welder r 1485 Furnace Brook pkway
Harding Hazel R sec 23 E Elm av r do
Harding Henry A (Persis C) ins h 73 Fenno
Harding Howard M (Mary E) fore h 60 Hamden cir 6099R
Harding Isiaah F (Mary A) eng N Y N H & H h 1 Phillips 4669R
Harding James A (Mary) plstr h 83 N Central av 2613W
Harding Jessie sten r 83 N Central av
Harding Leslie L (Mildred F) ptrnmkr h 62 Hamden cir
Harding Martha wid John hkpr 50 Presidents la
Harding Mary wid Robert h 83 Botolph 5727W
Harding Phillip chauf 200 Hancock r 51 Division
Harding Stanley L (Gertrude) chauf r 43 Federal av
Hardman Frank C (Edith M) sales h 12 Speakman
Hardwick C H & Co (C Theodore and Charles H Hardwick) granite 153 Quarry
Hardwick C Theodore (Leslie B) (C H Hardwick & Co) h 50 Chestnut 2263
Hardwick Charles F (Annie W) h 62 Spear 0704W
Hardwick Charles H (Minnie) (C H Hardwick & Co) and lwyr 111 Wash h 104 Revere rd 1228
Hardwick Edith F h 107 Granite
Hardwick Jennie E h 107 Granite
Hardwick John F h 113 Granite
Hardwick Katharine D prof r 62 Spear
Hardwick Lyndon B (Grace D) sales h 112 Elm 8063
Hardwick Rachael S phys r 62 Spear
Hardwick Robert A (Charlotte M) real est B r 104 Revere rd
Hardwick Wm S (Myrtle M) acct h 109 Davis 2066J
Hardy see Hardie
Hardy Ethel clk r 301 Atlantic
Hardy Ida r 185 Atlantic
Hardy James E (Winifred W) sec 61 Wash h 58 Merrymount 6655J
Hardy Jessie R r 55 Marlboro
Hardy Mabel r 185 Atlantic
Harford Branwell E (Mildred K) elect h 119 Farrington 7914J
Harford Charles G (Lorma F) chemist h 71 Davis 4702M
Harford John M died Feb 26 1928
Harju Kalle stonectr 243 Willard r 44 Town Hill
Harju Otto (Gertrude) mtlwkr 23 Greenwood av h 109 Nightingale av
Harkins Alice J h 43 Dimmock 7867W
Harkins Mary wid Wm died Mar 3 1929
Harkins Sarah M tchr h 95 Adams 0631M
Harkins Wm J (Carrie M) phys 20 Whitney rd h do 3340
Harkurs James E died Jan 28 1929
Harling John A (Jane R) driver 24 Vernon h 17 do
Harlow Arthur (Elizabeth G) elect h 99 Putnam 4456M
Harlow Clyde L (Elvira K) contr 254 Arlington h 74 Elm av 3969
Harlow Ellis F (Helen F) rubber mfr h 31 Mallard rd 4617M
Harlow Elvira L student r 74 Elm av
Harlow Louise B student r 74 Elm av
Harlow Robert C (Eva) supt h 105 Samoset av 7684 W
Harmon C S h 83 Colby rd
Harmon Frank M plmbr 53 Franklin h 389 Highland av
Harmon Fred E (Gertrude M) supt h 56 Hamilton 5931
Harmon George W (Alice R) cond h 82 Willet
Harmon Gertrude M nurse 148 Upland rd
Harmon Lillie W wid Samuel M h 389 Highland av
Harmon Lydia W wid Samuel B h 389 Highland av 7035W
Harmon Osman C clk r 82 Willet
Harmon Roland M (Annie F) fore 97 E Howard h 26 Baxter av
Harney Arthur B (Sophia J S) fore h 239 Holbrook rd
Harnish Louise clk 1513 Hancock r at Braintree
Harper Elmer B (Helen H) archt h 105 Bayside rd 5343W
Harper Fred R (Harriet) clk h 34 Willet
Harper Jean I student r 9 Cushing
Harper John B (Sadie M) eng h 9 Cushing 3005R

FOR SERVICE
Use the Green "O" Directories

Harper John E rem to Milton
Harper Kennard W student N U r 9 Cushing
Harper Mary hkpr 236 Presidents la
Harper Thomas J (Jennie D) banker h 71 Fenno 2275W
Harper Thomas S sales r 67 Rawson rd
Harper Wm B (Mildred A) supt h 18 Greene 0259M
Harpold Ruth F r 145 Grand View av
Harrigan Bernice E r 29 Eustis
Harrigan Bowetha K sten r 29 Eustis
Harrigan Catherine bkpr r 10 Chapman
Harrigan James J (Mary E) elect h 43 Bayfield rd North
Harrigan Timothy B (Sadie E) driver 69 Madison h 29 Eustis 2441R
Harriman Frances H clk r 109 Russell
Harriman James P (Sidney L) sales h 109 Russell 5925M
Harriman Pearl W h 20 Poplar av
Harriman Royal P (The Modern Garage) 708 Adams h at Milton
Harrington Arthur F (Charlotte W) auto rpr h 94 Rock Island rd
Harrington Charles pressmn r 25 Rockland
Harrington Charlotte E wid George W r 86 Harvard
Harrington Edward F (Helen C) claim adjuster h 64 Brooks 2318R
Harrington George A (Mary E) carrier 47 Wash h at Dor
Harrington George A (Rose V) plmbr h 18 Morton 4031
Harrington George H (Viola) plmbr h 24 Safford
Harrington Gertrude clk 57 Federal av r at Weymouth
Harrington Harlan L (Margaret C) h 15 Putnam
Harrington Henry L (Viola G) clk h 262 Harvard 6718
Harrington James G (Lillian M) druggist supplies B h 111 Hall pl 1185R
Harrington John pipeftr r 93 Revere rd
Harrington John J carrier 47 Wash h at Dor
Harrington Joseph C (Agnes M) tkg h 119 Bromfield 6155M
Harrington Joseph G (Edna T) dentist h 205 Harvard 8331M
Harrington Leslie sales r 43 Edgemere rd
Harrington Noyes B r 48 Apthorp
Harris Agnes R sec r 119 Waterston av
Harris Alfred W (Edith) mach h 34 Holbrook rd
Harris Angie F waitress r 53 Union 4889M
Harris Arnold J (Susan E) mldr h 38 North 3097J
Harris Arthur W (Sadie) buyer h 21 Whitney rd 2007M
Harris Bert (Edith M) lndywkr h 49 Bigelow
Harris Catherine wid Joseph r 118 Granite
Harris Charles (Julia) purch agt h 38 Sachem 6703 M
Harris Charles C (Mary E) radio eng h 82 Freeman 5235M
Harris Edward J died Sept 16 1927
Harris Esther B wid Frank h 138 Vassall 7191W
Harris Everett emp 954 Hancock r 23 Bailey
Harris Frank E (Wilhelmina) h 156 Adams
Harris Frank G (Lilla O) rem to Braintree
Harris George E (Margaret M) chief eng h 119 Waterston av 1471
Harris Grace M nurse h 53 Union
Harris Haley G (Charlotte A) fish h 169 Billings 2877J
Harris Henry E (Ethel F) pressmn h 51 Sterling 0292J
Harris James F appr r 38 North
Harris James F (Margaret E) plstr h 51 Walnut 5074
Harris John J mason h 101 Adams
Harris John S eng r 60 Farrington
Harris Joseph R r 118 Granite
Harris Kathleen student r 21 Whitney rd
Harris Leigh P (Ella G) eng h 51 Pratt rd 4136W
Harris Mary prof 25 E Elm av r 90 Franklin av
Harris Mary I sten r 138 Vassall
Harris Mary J maid r 38 North
Harris Mildred B checker r 51 Pratt rd
Harris Muriel G tchr Quincy sch r 51 Pratt rd
Harris Ray F (Marion E) shpr h 2 Sterling
Harris Richard E (Jennie F) piano mkr h 66 Glover av
Harris Robert E (Margaret) cond h 23 Bailey 4301J
Harris W Wentworth (Marjorie D) clk h 38 S Central av 2596R
Harris Wilfred L r 51 Pratt rd
Harris Wm (Ellen) opr h 50 Safford
Harris Wm G F (Elizabeth R) mgr h 42 Florence 8424W
Harrison Albert (Augusta L) fore h 113 Sherman 4475W
Harrison Carrie E wid Charles h 256 Billings 6228R
Harrison Eben L (Minnie M) treas h 86 Prospect av 1705
Harrison Edgar (Lillian) fore h 93 Pontiac rd
Harrison Edward leactr 1511 Hancock r at Dor
Harrison Frederick (Jennie) var 178 Quincy av h do 2268
Harrison Herbert (Marguerite) textile machy h 15 Davis 2563
Harrison James (Anna) lab h 479 Quincy av
Harrison Mabel A wid Walter r 47 South
Harrison Mary Mrs h 167 Shellton rd
Harrison Mildred B tchr h 86 Prospect av
Harrison Myrtle sten h 93 Pontiac rd
Harrison Polishing Co John McPhee mgr granite polishing 7 Brook rd
Harrison Raymond B production mgr r 167 Shellton rd
Harrison Robert blksmith 116 Quincy av r at E Braintree
Harrold James G (Catherine A) tinsmith h 209 Main
Harron Joseph A (Elizabeth) carp h 35 Samoset av 2580M
Hart Adam G (Annie M) shipftr h 54 Bway
Hart Archibald (Mary) shipftr h 23 Whiton av
Hart Blandina F clk r 218 Farrington
Hart Charles H (Rose A) fore 192 Granite h 179 School
Hart Charles J (Jennie T) chief janitor public schs h 25 Lafayette 6758M
Hart Florence E sten 25 School R8 r 94 Butler rd
Hart Guy W (Elizabeth J) sales h 16 Newport ter 4592
Hart Harry A (Lulu W) sales h 7 Willow pk
Hart Henry J chauf r 68 Edison
Hart John H timekpr h 68 Edison
Hart John M (Caroline G) plate glass h 12 Lunt 1222
Hart Joseph C (Elizabeth) h 15 Ditmar 6810R
Hart Katherine A drsmkr 10 Phillips h do 4770
Hart Louis J (Ellen C) clo h 23 Edgewood av 3864W
Hart Mabel R wid Wm r 1206 Sea
Hart Martha E wid James r 240 Grove wd 5
Hart Mary L wid John M bkpr 104 Pleasant r 1413 Furnace Brook pkway
Hart Mary T sten r 218 Farrington
Hart Matthew (Ada) mach h 112 Arnold
Hart Matthew jr shoewkr r 112 Arnold

ACCOUNTS COLLECTED FOR PUBLISHERS
THE COURT COLLECTION AGENCY
MONTHLY SETTLEMENTS
Rear 31 Cambridge St. Tel. Hay 1668 Boston, Mass.

Hart Minnie R Mrs r 40 Montclair av
Hart Neil hlpr r 23 Whiton av
Hart Patrick J mgr 36 School r 111 do
Hart Richard shipwkr r 24 Lawrence
Hart Richard N police 442 Southern Artery r 68 Edison
Hart Robert J agt h 218 Farrington 8018M
Hart Rodman C (Martha J) clk h 95 Hollis av
Hart Wm C (Sarah M) janitor C J H S h 94 Butler rd 1522W
Hart Winifred L fore h 10 Phillips 4770
Hartbower Carl J (Grace E) drftsmn h 29 Apthorp
Harte John (Rose) lab h 1238 Sea
Hartwell Edward J (Marguerite S) tchr h 77 Shirley
Hartford Anna r 146 W Elm av
Hartford Arthur F (Helen B) fore h 70 Marlboro 2545R
Hartford Battery Service (A L Fontana) 41 Franklin 4986W
Hartford Charles F (Mabel E) prntr 1163 Hancock h 24 Lafayette
Hartford Edson C clk r 146 W Elm av
Hartford Mary Mrs h 146 W Elm av
Hartling Catherina V (Mrs Wilfred) died Nov 11 1927
Hartling Flora wid Thomas r 71 Scammell
Hartling Ida M clk r 71 Scammell
Hartling Wilfred L clk 88 Wash h 71 Scammell
Hartney Wm J mgr r 14 Herbert rd
Hartrey Bridget L wid John M h 40 Summer 0654W
Hartrey Catherine C r 40 Summer
Hartrey Daniel J (Katherine) sales 1502 Hancock h 50 Arnold
Hartrey Henry A hlpr 62 Pond r 22 Gay
Hartrey John M clk r 22 Gay
Hartrey Louise V clk r 22 Gay
Hartrey Margaret E sec r 22 Gay
Hartrey Merriam F r 22 Gay
Hartrey Michael J granite h 22 Gay 1366
Hartrey Wm A sales 62 Pond r 22 Gay
Hartshorn Roy M S (Lydia W) mgr h 28 Flynt
Harvester Alfred r 27 Grossman
Harvester Andrew (Mary) lab h 27 Grossman
Harvester Frank O died Feb 17 1928
Harvester Harold clk r 27 Grossman
Harvester Impi Mrs clk 390 Water h 32 Grossman
Harvester James R (Impi) mach h 34 Grossman
Harvey Albert L (Elizabeth M) pntr h 88 Bay View av
Harvey Amos (May E) shipwright h 41 Edison pk 3930W
Harvey Daniel E (Jennie B) rem to B
Harvey Dorothy A tel opr r 13 Atlantic av
Harvey Dorothy P Mrs clk 1381 Hancock r 39 Prospect
Harvey Edith M typist r 41 Edison pk
Harvey Elizabeth B drsmkr 113 Safford h do
Harvey Enid L student r 22 Oakland av
Harvey Everett A clk r 41 Edison
Harvey Fred W hlpr r 88 Bay View av
Harvey George H (Bessie J) ptrnmkr h 41 Bird
Harvey Grace L sales r 88 Bay View av
Harvey Guy F (Martha A) carp h 13 Atlantic av 8321M
Harvey Harland E (Eleanor M) tel insp h 9 Willow pk 2509
Harvey Henry B driller r 113 Safford
Harvey James (Elizabeth) lab h 113 Safford 3682J
Harvey James B (Isabelle J) welding 76 Adams h 70 do 2385
Harvey Jason L (Mary A) boat bldr 1233a Sea h do 1258M
Harvey John E (Elsie) plstr h 69 Sixth av 8277M
Harvey John R (Florence M) eng 230 Water h 22 Oakland av 0260J
Harvey Mary B multigraph opr r 6 Becket
Harvey Sidney A (Ethel M) rem to N Y City
Harvey Thomas (Mary P) lathe hd h 68 Farrington
Harvey Victor R (Emma C) gdnr h 210 Rhoda 4757 W
Harvey Wendell sales 192 Granite r 198 Taylor
Harvey Wm (Annie M) mach h 57 Bedford
Harvey Wm B (Mary B) mtl polisher h 6 Becket
Harvey Wm F clk r 88 Bay View av
Harvie Bertha M wid Fred B r 122 Billings rd
Harvie Fred B died Apr 24 1928
Harvie Raymond E (Grace M) chauf h 37 Freeman
Harwood Charles F (Laura) mach h 10 Wash
Harwood Franklin A (Eleanor M) sales mgr h 41 Albion rd 5587M
Harwood James H (Alice A) mach h 9 Pierce
Harwood Laura Mrs clnr 31 Temple h 10 Wash
Harwood Ralph W sales 4 Arlington h at Melrose
Harzbecker Frank H (Anna) (Norfolk Furniture Co) 393 Hancock h 123 Dorchester
Haseltine Ruth M social wkr r 114 S Central av
Haskell Alfred R died Jan 5 1929
Haskell Arnold O clk r 12 Plymouth
Haskell Blanche M vocal tchr r 35 Tyler
Haskell Ethel P wid Eben h 12 Plymouth
Haskell James H (Florence M) clock mkr h 208 W Squantum
Haskell John R (Florence E) sales h 147 Farrington 3665M
Haskell Kenneth W (Elizabeth H) mach h 24 Caledonia av 1712J
Haskell Lillie B wid Alfred R librarian 27 Temple R25 h 35 Tyler 3736W
Haskins Charles E died Mar 7 1929
Haskins Esther M sten 1372 Hancock R12 r 22 Greenwood av
Haskins Fred (Elizabeth) lndywkr h 41 Graham
Haskins Howard L archt h 89 Willet
Haskins Mary R wid Charles E h 56 Presidents la 0406
Haskins Maude D wid Frank H hrdrsr 22 Greenwood av h do 5013
Haskins Ruth clk r 22 Greenwood av
Haslam Helen M sten r 189 Everett suite 17
Haslam Robert sales h 189 Everett suite 17 5789W
Haslett Arthur C treas 17 Saville R8 r 837 Hancock
Haslett Edith K reporter 1163 Hancock r 25 Hamilton
Haslett Edwin D (Elsie) plstr h 9 Noanet av 1209W
Haslett Elizabeth I Mrs supt r 25 Hamilton
Haslett Frances W clk r 25 Hamilton
Haslett Hardy (Ruth) bkpr 17 Saville r 86 Greenleaf
Haslett Joseph (Ellen) lab h 70 Germain av
HASLETT WILLIAM H (Mary E) Plasterer Stucco and Brick Contractor Office 17 Saville R8 Yard rear 837 Hancock h 86 Greenleaf Tel Conn See Plasterers Dept
Hassan Fauthal auto mech 2 School r 62 Winter
Hassan Joseph hlpr r 16 Sixth av
Hassan Michael (Zany) shipwkr h 60 Winter
Hassan Nazim wid Abdul h 62 Winter
Hassan Samuel (Agnes) pool 66 Winter h 64 do
Hassan Selman (Mary) boilermkr h 16 Sixth av
Hassett Joseph J bkpr h 49 Payne 1756M
Hassett M Ethel sten r 49 Payne
Hassett Margaret T drsmkr r 49 Payne
Hastings Arthur C jr (Kate A) sec 65 Newport av h 94 Presidents la 3304J
Hastings James (Mary) granite polisher h 17 Hill wd 4 5821W

Hastings Merlin A (Viola) chief quartermstr C G h 8 Winthrop pl
Hatch Aldis B (Vere B) sales h 25 Janet rd 6858R
Hatch Aylmer N (Grace P) sales h 43 Park 3468M
Hatch Beulah C tchr r 112 Lincoln av
Hatch Carl H driver 1507 Hancock r at Weymouth
Hatch Fred G died June 5 1927
Hatch Fred P (Eva L) sales h 98 Phillips 5372W
Hatch Harold D (Gertrude K) mach h 25 Belmont
Hatch Helen A wid Alfred C r 12 Casco
Hatch Herbert W (Ermie F) archt h 15 Summit av 1936W
Hatch Hollis D (Luella H) tchr h 87 Highland av 0242W
Hatch Jeannette W wid Joseph P r 18 Narragansett rd
Hatch Joseph P died Feb 26 1928
Hatch Lena B sales r 43 Park
Hatch May A rem to E Friendship Me
Hatch Merrill P (Lennie M) fish ctr 1380 Hancock h 35 Babcock
Hatch Roger H (Florence G) h 43 Flynt 2335W
Hatch Walter M (Susan F) Japanese gds B h 112 Lincoln av 3519
Hatcher Wm A chauf 20 Depot r 108 Ruggles
Hatfield Aldewin M (Madaline) paper hgr h 2 Old Colony ter 8387W
Hatfield Allan I (Mildred A) paper h 20 Cummings av 6058M
Hatfield Gertrude student r 59 Henry
Hatfield H Clayton (Jennie E) chief eng h 59 Henry
Hatfield Henry W died Sept 26 1927
Hatfield Mary A wid Asa R r 201 Billings
Hatfield Milton W (Frances E) eng h 19 Merrymount ter 8247W
Hathaway A Homer (Helen M) acct h 103 Elm av 3660W
Hathaway Armetta wid Lemuel r 23 Sachem
Hathaway Esther J wid Addison r 50 Phillips
Hathaway Francis G (Edith W) com trav h 50 Phillips 2542R
Hathaway Irene A Mrs clk 31 Beale h 3 Willet
Hathaway Joseph B (May) tel installer h 103 Highland av 2190R
Hathaway Paul (Inez) clk 695 Adams h 467 Quarry
Hathaway Ruth S sten r 103 Highland av
Hathaway Walter T fore 234 Quincy av r 87 North
Hauck Armin G (Madge L) designer h 62 Apthorp 6716W
Hauck Caroline wid John A h 43 Chester
Haugh Adolph H (Martha N) showcase mfr h 34 Warwick 2747M
Haugh Norma H student r 34 Warwick
Haughey John hlpr r 249 Newbury av
Haupt Emerald M r 37 Ferndale rd
Haupt Wm J (Bertha B) diamond setter h 37 Ferndale rd 1402M
Hausman Caroline wid Andrew M r 174 Beach
Hautala Gideon (Ida) lab h 91 Town Hill
Hautala Hjalmar quarrymn r 53 Copeland
Hautala Oscar (Hilma) quarrymn h 73 Town Hill
Hauver Charles A (M Cathleen) sales h 217 Billings rd 2483
Havahan Frank pntr r 287 Copeland
Haven Arthur S supt h 43 Bradford 1649J
Havener Lester W (Honora) pntr h 70 Curtis av
Haverly Charlotte E wid Peter h 22 Town Hill
Haverly Henry lab r 26 Town Hill
Haverly Thomas P r 22 Town Hill
Hawco James (Teresa) erector h 63 Holmes 0539W
Hawco Patrick F (Mary E) rem to N Y City
Hawco Timothy J (Annie M) shipwkr h 31 Germain av 5363W
Hawes Agnes H Mrs hkpr r 41 Shellton rd
Hawes George W h 155 West
Hawes Herbert (Phyllis M) elect h 239 Granite
Hawes Loring R (Leta V) sales h 104 Montclair av 2394J
Hawes Miles P (Lottie B) mach h 174 Copeland
Hawes Ralph W r 172 Vassall
Hawes Wm I (Annie M) mason h 172 Vassall 6930 M
Hawke Harry H (Elsie M) silversmith h 77 Franklin
Hawkes Raymond A (Catherine) lab 84 Centre h 73 Quincy
Hawkins Abbot C (Carrie M) h 19 Greene 7288W
Hawkins Arnold stockmn 1362 Hancock r at Brockton
Hawkins Ella F wid John died June 29 1927
Hawkins Ralph L civ eng r 60 Apthorp
Hawkins Zaidee M wid Frank S h 60 Apthorp 1339W
Hawley Anna E Mrs h 231 Fayette 7151W
Hawley Carl farmer r 1 Bicknell
Hay see Hey
Hay Boyd C (Margaret) shipftr h 49 Bway
Hay Esther B r 10 Taylor
Hay John M (Sarah M) fore h 10 Taylor 6254M
Hay Oscar F (Louise) sales h 189 Everett suite 7
Hay Thomas A (Elizabeth C) mach h 84 Farrington
Hayden A Bradford (Annie) sexton First Parish ch and janitor 47 Wash h 34 Spear 0521M
Hayden Albert L (Nellie S) quarrymn 276 Quarry and asst mgr 1382 Hancock R5 h 10 Bent ter 3625W
Hayden Anna M wid Charles r 100 Hollis av
Hayden Blanche B tchr dancing 140 Elm r do
Hayden Carl (Elizabeth A) chief eng h 58 Bayfield rd North 8427W
Hayden Charles ins agt 1400 Hancock h at E Weymouth
Hayden Charles A (Grace M) sales mgr h 76 Freeman 1715R
Hayden Charles H (Lena A) fore h 35 Lunt 3465R
Hayden Charles W (Ella F) h 80 Baxter av 4817M
Hayden Clara B wid Walter M h 140 Elm 1156W
Hayden Clara E wid Sherman r 181 Granite
Hayden Edward W (Helen) ins agt 1400 Hancock h 100 Hollis av 0441R
Hayden Edwin L (Anna W) hlpr h 14 Nilsen av 7728 W
Hayden Elizabeth wid Joseph W h 771 Wash
Hayden Ernest L (Belle) lab h 92 Des Moines rd
Hayden Ethel D sten r 78 Cleverly ct
Hayden Evelyn G bkpr 608 Wash r at Weymouth
Hayden Everett W organist r 78 Cleverly ct
Hayden Florence wid Frederick A h 8 Packards la
Hayden Forest E (Beatrice M) clk 1177 Hancock h 34 Stewart 0945M
Hayden Fred A (Amanda) granite polisher 55 Gilbert h 16 Trescott
Hayden Fred L (Minnie T) pntr h 216 West
Hayden Frederick L jr film distributor h 61 Presidents av
Hayden Genevieve A dom r 216 West
Hayden H Alfred (Mary F) chauf h 1 Cushing 6666J
Hayden Harold C (Ruth M) ptrnmkr h 596 South 3124W
Hayden Hazel G clk r 78 Cleverly ct
Hayden Herbert A (Merilla A) piano tuner 78 Cleverly ct h do 7766R
Hayden Herbert W hlpr r 8 Packards la
Hayden Inez F wid Frank L r 14 Prospect av
Hayden Irving N (May I) clk h 97 Fenno 4395R
Hayden James L (Florence M) real est h 366 Billings rd

THE COURT COLLECTION AGENCY
PUBLISHERS' ACCOUNTS A SPECIALTY
MONTHLY SETTLEMENTS
Rear 31 Cambridge St. Tel. Hay 1668 Boston, Mass.

Hayden Jonathan stablemn r 771 Wash
Hayden Joseph F jr (Nancy J) var 750 Wash h at N Weymouth
Hayden Katie L wid Albert A h 29 Hancock ct
Hayden Lillian E h 25 Wollaston av 2621M
Hayden M Ella h 25 Wollaston av
Hayden Minnie Mrs clnr 12 Chestnut h 241 West
Hayden Ralph S mgr r 10 Bent ter
Hayden Rose A wid James J died Oct 29 1927
Hayden Ruth L student r 10 Bent ter
Hayden Walter M clk r 35 Lunt
Hayden Webster S driver r 8 Packards la
Hayden Wm A (Ella A) eng h 52 Edison pk 4556J
Hayden Willis M drftsmn h 45 Ruggles
Haydock Douglas W (Hazel E) mach h 76 Babcock
Haydock Hazel E Mrs stitcher 1511 Hancock h 166 Babcock
Hayes Adelaide M sec r 221 Grove
Hayes Albert chauf 200 Hancock r at Dor
Hayes Annie J wid Edwin C r 104 Gridley
Hayes Blanche Mrs sorter r 25 Hamilton
Hayes Catherine V bkpr r 132 Piermont
Hayes Charles W (Inez E) sales r 51 Division
Hayes Clarence B sales r 1632 Hancock
Hayes Clarence E (Lena B) mgr 751 E Squantum and filling stas 45 Atlantic and 388 E Squantum h 113 Bellevue rd 4421
Hayes Dorothy O maid 114 S Central av
Hayes Edna M Mrs gro 151 Rockland h 45 Pawsey
Hayes Elizabeth F h 165 Phipps 5568
Hayes Ella M wid George H h 221 Grove 1929J
Hayes Ernest W mgr 388 E Squantum r do
Hayes Frances A clk h 91 Appleton
Hayes Frank clk 49 Beale r at Dor
Hayes Frank L chauf r 31 Division
Hayes George (Dora) h 100 Old Colony av
Hayes George J (Margaret M) decorator h 124 Montclair av
Hayes Henry E (Jennie M) mach h 45 Pawsey 5522W
Hayes James (Mary E) lab h 42 Willow av 6786M
Hayes James H student r 973 Hancock
Hayes James W (Reta M) theatrical elect h 42 Vane 7224J
Hayes John lab h 36 Oakland av
Hayes John lab h 71 Walnut
Hayes John prntr 86 Robertson r at Rockland
Hayes John H (Carrie E) mgr Eastern Mass St Ry Co 954 Hancock h 973 do 8311W
Hayes John J died Nov 23 1928
Hayes Joseph r 139 Brook
Hayes Joseph T (Mary) eng h 26 Albion rd
Hayes Lawson farmer 230 Fenno r do
Hayes Lena B Mrs garage 751 E Squantum h 113 Bellevue rd
Hayes Margaret V wid Thomas F r 132 Piermont
Hayes Marguerite sorter r 25 Hamilton
Hayes Mary tel opr r 70 Cliff
Hayes Mary S clk h 51 Spear suite 17
Hayes Matthew A (Mary E) artist h 63 Colby rd
Hayes Miles C (Dora M) mgr h 71 Fenno suite 7 6760W
Hayes Pearl M bkpr r 31 Division
Hayes Robert sales 83 Penn r 1632 Hancock
Hayes Tecla B (Mrs Joseph D) died Jan 2 1929
Hayes Thomas H r 71 Walnut
Hayes Thomas J (Marion E) sign pntr 40 Farrington h do 4016
Hayes Wilfred H (Edna M) drftsmn r 45 Pawsey
Hayford Arthur N (Mabel D) clk r 226 E Squantum
Hayford Lugene J (Ida A) supt h 226 E Squantum 1819W
Haymond Mildred F Mrs clk 476 Wash h 112 Chubbuck
Haymond Neal O (Mildred F) chauf 476 Wash h 112 Chubbuck
Haynes Bros (James B and Lawrence O) plmbrs 538 Wash
Haynes Charles F sales 100 Quincy av h at Braintree
Haynes Hannah wid Edward E h 355 Water
Haynes Harry L (Annie) lab h 40 Grafton
Haynes Helen I clk 83 Federal av h at Braintree
Haynes Herbert E (Anna May) plmbr 538 Wash h 22 Vine av 6307R
Haynes James B (Haynes Bros) r 81 Mill
Haynes John N (Catherine A) ins agt h 899 Hancock 2450
Haynes Lawrence O (Haynes Bros) r 81 Mill
Haynes Margaret J wid Wm h 81 Mill
Haynes Nettie H bkpr 82 Rawson rd
Haynes Paul W (Gertrude D) mech eng h 33 Dorchester av
Haynes Thomas F fore h 81 Mill
Haynes Wm F r 82 Rawson rd
Haynie Benjamin H (May) clergy h 153 Vassall
Haystrom Millis (Hilda) rigger h 333 Granite
Hayward Blanche opr r 652 Sea
Hayward Carl R (Mary M) pres 61 Wash and prof M I T h 233 Presidents la 0743R
Hayward Charles B (Ethel M) auto mech h 140 Newbury av
Hayward Charles H (Dora F) contr h 10 Cottage 4752W
Hayward Cora A h 55 Chestnut
Hayward Delia M Mrs rstr 1235 Sea h do
Hayward Edith V wid Oliver r 43 Flynt
Hayward Ellen r 50 Buckingham rd
Hayward Gertrude M wid George h 58 Holmes suite 6
Hayward Grace Mrs h 652 Sea
HAYWARD HENRY P Corp Sec Granite Trust Co 1400 Hancock r 233 Presidents la Tel 0743R
Hayward Laura S h 55 Chestnut
Hayward N Cary (Charlotte A) acct h 32 Janet rd 0592J
Hayward Otho A (Susie W) h 36 Whitney rd 1125J
Haywood Doris L sten r 89 Arnold
Haywood Floyd A (Delia M) mgr 1098 Sea h 1235 do
Haywood James J (Ada) mach h 89 Arnold 6912W
Hazard Wm H sales h 19 Wollaston av 0329W
Hazlehurst Alice C opr r 143 Stoughton
Hazlehurst James B (Margaret) surveyor 62 Pond h 143 Stoughton
Hazlehurst Margaret J opr r 143 Stoughton
Hazlehurst Mary E opr r 143 Stoughton
Hazlett Isabel F sten r 44 Hamden cir
Headquarters Co 51st Brigade and Brigade Headquarters Gen Albert Gray and Capt George O Cote 986 Hancock
Headquarters Co 101st Infantry Wm A MacLeod Com Hancock nr Furnace Brook pkway
Heald Charllotte M r 110 Putnam
Heald Harold A com trav h 61 Brook suite 7
Healey see Haley
Healey Albert D (Rubina M) ins B h 54 Summit av 3831J
Healey Arthur F (Anna B) ins agt h 107 Cedar 1832
Healey Blanche L wid George h 71 Marlboro suite 5
Healey Ernest C sales h 21 Vassall
Healey Frank J (Mary A) clk 56 Granite h at Cohassett
Healey Gordon F (Dorothy L) sales h 34 Oakland av 7086
Healey James G died Dec 11 1928

GREEN "O" DIRECTORIES GIVE SERVICE

Healey Margaret L wid James h 282 Whitwell 6770M
Healey Michael H janitor r 246 Wilson av
Healey Morris farmer r 1 Bicknell
Healey Philip A died Sept 25 1927
Healey Wm L uphol r 1 Linden
Healy Annie C tchr Cranch sch r 346 Adams
Healy Catherine E tchr r 346 Adams
Healy George L (Katherine A) ins h 69 Edwin 3555 W
Healy J Raymond (Margaret H) pntr r 44 Kidder
Healy James L (Myrtle I) acct h 19 Dee rd
Healy John r 230 Fenno
Healy John (Katherine M) clk h 179 Farrington 6354M
Healy John F (Shela) carrier h 4 Bates
Healy Joseph T (Lottie E) signs 21 Old Colony av h do
Healy Lella A Mrs h 86 Rock Island rd
Healy Peter J (Bridget M) chauf Nut Island h 108 Stoughton
Healy R M ins agt 1458 Hancock R211 r 86 Rock Island rd
Healy Richard N student r 108 Stoughton
Healy Thomas F druggist h 346 Adams 0302
Heaman Charles F (Viola) mach h 76 Bryant
Heaney John A (Ruth A) shpr h 47 Ocean 6412M
Heaney Joseph L (Mary E) h 238 Newbury av 4873W
Heap Edwin J (Lillian E) v-p 53 W Squantum h 276 Billings 6269R
Heap Hargreaves (Lilla M) pres 53 W Squantum h 132 Atlantic 0712W
Heap Hargreaves jr sec 53 W Squantum r 132 Atlantic
Heap Ralph E (Beatrice R) sales h 193 Holbrook rd
Heap Sheldon S (Violet L) elect eng h 49 Hovey 5656J
Heaphy Frank J mach r 20 Summer
Hearn Charles C (Sarah M) h 167 Putnam 0125J
Hearn Flora A clk r 23 Summer
Hearn George W (Hannah G) mus h 23 Summer 4587 W
Hearn John T died Aug 18 1928
Hearn Richard clk r 602 South
Hearn Wm (Helen) shipwkr h 602 South
Heath Herbert T teller r 12 Elm av
Heath Lydia wid Amasa r 12 Elm av
Heath Verona wid Clark r 36 Arnold
Heaton George B ins r 81 Billings
Heaver Fred T (Margaret E) ironwkr h 23 Hersey pl
Heaver Frederick T jr (Margaret A) ironwkr r 23 Hersey pl
Heaver James L mech r 18 Berlin
Hebard Franklin A (Helen B) teller h 55 Waterston av
Hebb Wm D (Helen G) carrier 47 Wash h 54 Rogers wd 1
Hebden Edgar L (Jennie L) exp h 15 Pontiac rd 5751 R
Hebden Ralph T pntr r 15 Pontiac rd
Heben Henry E died June 22 1927
Hebert Arthur J (Suzanna) sub carrier 47 Wash h 18 Carlson
Hebert F E & Co (Frank E Hebert Charles C McCue) mens furngs 1281 Hancock
Hebert Francis C (Elsie M) h 13 Crescent
Hebert Frank E (Margaret F) (F E Hebert & Co) 1281 Hancock h 36 West 2849R
Hebert George J S (Alma M) clk h 128 Crescent
Hebert Joseph L E auto mech 1125 Hancock r at Laurence
Hebert Raymond dish washer 6 Wash r at Weymouth
Hebert Wm J police 442 Southern Artery h 13 Crescent 4638W
Heckman Raymond H (Charlotte E) supt h 41 Eustis 7023
Heckman Raymond H jr clk r 41 Eustis
Hector Elizabeth wid John h 99 Intervale
Hedein John O (Lydia) carp h 156 Whitwell
Hedges Arthur J (Kate E) agt h 258 N Central av 0634J
Hedges Charles W investigator r 258 N Central av
Hedges Henry V (Olive H) embalmer r 258 N Central av
Hedin Hjalmer R (Nannie L) mach h 225 Holbrook rd 1896R
Hedlund Carl student r 87 Suomi rd
Hedlund Charles J elect 404 Water h at Braintree
Hedlund Claus G (Ellen) carp h 410 Sea
Hedlund David N piano wkr h 134 Old Colony av
Hedlund John (Alma) elect h 87 Suomi rd
Hedlund John jr elect r 87 Suomi rd
Hedman Gustaf E carp r 26 Foster
Hedman Simeon C (Eva M) mach h 54 Euclid av
Hedstrom Josephine Mrs h 32 Shennen
Hedwall Frank A real est h 36 Verchild 5702
Hedwall Ingedina M wid Carl L r 36 Verchild
Heerman Caroline E sten r 136 Billings
Heffernan John (Mary A) (Heffernan's Shoe Store) h 148 Wash 1945M
Heffernan John E (Heffernan's Shoe Store) h 148 Wash
Heffernan Wm H (Lena K) real est 1375 Hancock h 40 Huntley rd 2202
Heffernan's Shoe Store (John and John E Heffernan) 1375 Hancock
Hefler Harry G (Sarah A) eng h 34 Allerton
Hegg Gustave A (Ida M) polisher h 22 Gannett rd 5877R
Hegg Harold J R r 22 Gannett rd
Hegg Helge G carp r 22 Gannett rd
Hegg Russell R plmbr r 22 Gannett rd
Heggblod John E driver 33 Weston av r at N Weymouth
Heggblom John mach r 207 Whitwell
Heggie Alexander S countermn r 12 Sewall
Heggie Andrew (Nellie) lab h 12 Sewall 0755W
Heggie Annie F clk r 12 Sewall
Heggie Effie switchboard opr r 12 Sewall
Heggie George K elect r 12 Sewall
Heggie James L (Edith) shipftr h 28 Hudson 6562W
Hegner George (Rose R) lea h 51 Oakland av
Heiden Sigurd (Edith) ins h 116 Hollis av 6360M
Height Jesse J (Ethel H) carp h 52 Russell 4280M
Heikkala Sabina wid John h 26 Grossman
Heikkila Ansehilm (Hilda) stonectr h 106 Centre 2103
Heikkila Hilda Mrs var 106 Centre h do 2103
Heikkinen John (Martha) baths 390 Granite h do
Heim Bessie L wid John F h 20 Sterling 4227M
Heim John F died Mar 30 1928
Hein Roy E (Frances T) sales h 7 Willet 3925M
Heino John lab r 44 Town Hill
Heinrich F R h 98c Old Colony av
Heinzig Alfred I clk r 18 Pierce
Helander Gustaf (Mary) quarrymn h 315 Copeland
Helander Gustaf jr boatbldr r 315 Copeland
Helander Leo E lab r 315 Copeland
Helander Marie nurse r 315 Copeland
Helander Niles lab r 315 Copeland
Helander Richard (Elvira) tlr h 1 Sycamore rd
Held Carl A (Grace V) elect eng h 64 Rogers wd 1 2341J

NATIONAL
MOUNT WOLLASTON BANK
Established 1853
SAVINGS DEPT. SAFE DEPOSIT VAULTS TRUST DEPT.

Heldt Edward W (Mary F) optician B h 29 Davis 1441R
Helfand Louis (Quincy Wallpaper Co) 1631 Hancock r at Brockton
Helfrich Alfred C (Gertrude K) case mkr h 206 Manet av 0155W
Helfrich Alfred G clk r 206 Manet av
Helfrich Hubert F chauf r 206 Manet av
Helfrich Ruth A sec 388 E Squantum r 206 Manet av
Helfrich Wm R student r 206 Manet av
Helin Arthur (Esther) shipftr h 52 Centre 6356W
Helin George A (Ilma M) ins agt 1400 Hancock h 142 Centre 7424M
Helin Oscar auto mech 136 Wash r 52 Centre
Helin Waino A (Helen) bottling 352 Copeland h do
Hellstrom Sven E (Ida) mach h 36 Mattson
Helms Irving L (Olive G) sales 100 Quincy av h 28 Wallace rd 8222M
Helpard Harry T (Marjorie) rigger h 86 Bay View av
Helson Wm (Edna) baker 31 Beale h 96 Old Colony av
Helt George H book finisher r 34 Hovey
Hemenway Annie M wid John N h 66 Buckingham rd 2987J
Hemenway Truth M tchr Daniel Webster sch r 50 Revere rd
Hemeon Ernest A (Florence E) bldr h 36 Bass 0784M
Hemeon John H (Reta F) carp h 40 Payne
Hemingway David W (Margaret A) estimator h 46 Baxter 4519J
Henderson Alfred W G (Elizabeth A) carp h 163 Farrington 6529R
Henderson Charles T mgr 1 Granite h 200 Presidents la suite 18
Henderson Cora O wid George W drsmkr 11a Vane h do
Henderson Douglas (Lena B) watchmkr 1291 Hancock h 72 North
Henderson Harry A mach r 11a Vane
Henderson Joseph lab r 197 Arlington
Henderson Maurice L clk 61a Billings rd r 21 do
Henderson Robert W died Apr 23 1928
Henderson Stanley D (Elsie M) eng h 24 Hovey 5745 R
Henderson Wm F ins 1359 Hancock R5 h at Hyde Pk
Hendrick Frank R supt r 129 Marlboro
Hendrick John J (Eleanor E) supt h 74 Virginia 6733W
Hendrickson Alfred hlpr r 43 Copeland
Hendrickson Arthur (Fannie) fore h 375 Water
Hendrickson Axel S lab r 50½ Smith
Hendrickson Carl (Olena) (Dahlby & Hendrickson) 104 Liberty h 9 Rock View rd 1955W
Hendrickson Edwin (Gertrude) pntr h 35 Roberts
Hendrickson Einar (Marie) quarrymn 276 Quarry
Hendrickson Elizabeth bkpr r 58 Marshall
Hendrickson Evald J (Augusta) signalmn h 432 Granite
Hendrickson Ina Mrs hkpr 15 Kent h 34 Arthur
Hendrickson John (Sylvia) elect h 59 Albertina
Hendrickson John (20 Filbert) died Dec 23 1927
Hendrickson John F h 58 Marshall 0441M
Hendrickson Karl E (Selma) blksmith h 14 Prospect Hill
Hendrickson Lena drsmkr r 20 Filbert
Hendrickson Lillian E clk r 140 Centre
Hendrickson Mary wid John h 20 Filbert 4496W
Hendrickson Matti (Lydia) stonectr h 24 Branch 7409W
Hendrickson T Poivo clk r 24 Branch
Hendrickson Walter hlpr r 91 Garfield
Hendrie Eva r 87 Coddington
Hendry Frank C (Ruth E) photo engr h 192 S Central av 0041R
Hendry Herbert W exp 52 River h do 4091
Hendry Irving S sales h 189 Elliot av 8416W
Hendry Lillian r 52 River
Hendry Wm (Mary) rstr 555 Wash h 52 River
Henley Anna bkpr 180 Independence av r at Braintree
Hennebury Beatrice R sten 97 E Howard r at E Braintree
Hennebury Gertrude sten 97 E Howard r at E Braintree
Hennebury Mary A sten 230 Water r at E Braintree
Hennennen Linda Mrs h 21 Arthur
Hennessey Charles B (Lillian R) elect h 30 Lawn av 6442M
Hennessey Charles J (Mary C) fore h 62 Harriet av
Hennessey Elwyn clk r 259 Presidents la
Hennessey Harris K (Madeline F) asst mgr 1463 Hancock h 8 Gilmore
Hennessey Helen C assessor r 32 Turner
Hennessey John A (Mary A) photo h 32 Turner
Hennessey John H (Jeannette) sales h 71 Cliff 6006M
Hennessey John J (Anna M) clk 2 Grove h 9 do
Hennessey Joseph I (Elizabeth) mgr 100 Hancock h 10 Gordon 6959W
Hennessey Lillian M assessor r 32 Turner
Hennessey Mary G student r 9 Grove
Hennessey Olive G cash 27 Temple R8 r at E Braintree
Hennessey Richard P died Mar 15 1928
Hennessey Thomas J (Frances M) sales h 41 Holyoke 5779W
Hennessey Wm J (Loretta) rev agt h 122 Piermont 7636W
Hennessy George G (Marion F) sales eng r 133 Prospect av
Hennigar Lucy L prin Willard sch r 214 Safford
Hennigar Mary D clk r 214 Safford
Hennigar Mary J wid Charles J h 214 Safford 1315M
Henriksen James P (Anna E) ironwkr h 35 Sagamore av
Henrikson Augusta wid Karl F h 38 Suomi rd
Henrikson Karl F U S C G r 38 Suomi rd
Henrikson Karl F (46 Spear) died Nov 22 1927
Henrikson Lydia r 38 Suomi rd
Henrikson Rachel governess r 38 Suomi rd
Henry Alfred M (Margaret C) granitectr h 8 Intervale 0995W
Henry Alma M wid Alfred E r 55 Freeman
Henry Edmund D (Annabelle M) hlpr h 53 Payne
Henry George M (Elizabeth) brklyr h 15 Warwick
Henry Horace h 60 Walker
Henry James F auto mech h 9 Carruth 5086W
Henry Jane T sten r 8 Intervale
Henry Julia waitress 79 Beale r 9 Carruth
Henry Norman McL (May M) mach h 31 Read av
Henry W Weir purch agt r 25 Winthrop av
Henry Walter E (Mary I) hdw h 43 Shirley 5413R
Hentz L Marie tchr r 11 Gannett rd
Hentz Laura M wid Charles F h 11 Gannett rd
Hepburn Alexander h 11 S Walnut 8362M
Hepburn Jean wid Frederick clk r 11 S Walnut
Hepburn Jean M tchr r 11 S Walnut
Hepburn Wm (Edith O) civ eng h 14 Florence 8490R
Hepler Homer R mgr 33 Billings rd h 80 Chickatabot rd
Hepler James sales 2 School r at Braintree
Hepple George (Annie L) auto rpr h 279 Rock Island rd
Herbert Charles E (Angeline) lab h 44 Sumner

GREEN "O" LISTS
Local or National
W. A. GREENOUGH CO.
6 ALDEN COURT BOSTON Phone HAYmarket 1668

Herbert Charles J (Evelyn E) dentist h 11 Hampden 4411
Herbert Elliot teller rem to Newton
Herbert John A (Anna C) pntr h 14 Brockton av G 1652M
Herbert John R cors 1163 Hancock r 11 Hampden
Herdelin Nils R (Majia) clk h 42 Hudson
Herlihy Daniel W (Agnes) gro B h 108 Turner
Herlihy Morris (Evelyn L) sales h 6 Bittern rd 2821M
Herman Robert L (Augusta R) carp h 18 Hovey 2124J
Hermann Carl S treas 1535 Hancock R3 r at Wellesley Hills
Hermanson Dagmar clk r 103 Whitwell
Hermanson Emilia wid John clnr C J H S h 25 Buckley
Hermanson Herman (Alexandra) clk 243 Willard and stonectr h 95 Nightingale av
Hermanson K Esther sten r 103 Whitwell
Hermanson Oscar (Amanda) carp h 103 Whitwell 3224W
Hermanson Waino (Cora) cabtmkr 285 Hancock h 97 Nightingale av
Hermistone John C S (Elizabeth C) carp h 16 Gordon 0524W
Hernan Emphrasia h 55 Summer 1595M
Hernan Florence D r 7 Orchard
Herndon Wm W (Madge) U S A h 7 Arnold
Herne Gertrude J sten r 153 Newbury av
Herne John J (Julia C) book stamper h 153 Newbury av 1107W
Herne Leonard J sales r 153 Newbury av
Heron George P insp r 44 Chickatabot rd
Heron Josephine C hrdrsr r 44 Chickatabot rd
Heron Julia E wid James F h 44 Chickatabot rd 7562J
Herricksen Anna H wid Joseph died Feb 26 1928
Herring A Gladys tchr r 1632 Hancock
Herring Lloyd L (Jennie) pntr h 43 Newcomb
Herrity Patrick J (Julia) rprmn h 1238 Sea
Hersey Earl student r 10 Faxon rd
Hersey Emma E sec r 31 Channing
Hersey Emma T r 215 Adams
Hersey Fred H (Adelaide) estimator h 31 Channing 4921
Hersey Fred H jr student r 31 Channing
Hersey Howard H clk r 31 Channing
Hersey Ira G jr (Estelle R) contr h 78 Beach
Hersey Louise J died July 7 1928
Hersey Susie H wid Charles H h 52 Jackson 2961W
Hersey Wm G (Lydia M) mgr h 10 Faxon rd
Hervey Charles student r 225 Arlington
Hervey Elizabeth D Mrs mlnr h 225 Arlington 5401 R
Herzog Wm J (Mary H) mach h 28 Beacon
Heselton Sidney H (Margaret J) ins B h 9 Thayer 1855J
Hess Frank fore 662 Adams h at Randolph
Hess John L (Pearl M) U S N r 140 Elm
Hesse Mary C clk r 99 Robertson
Hesse R Thomas mach r 99 Robertson
Hesse Richard P (Adeline R) pntr h 99 Robertson 5678
Hesselgren Hannah Mrs cook 94 Presidents la r 19 Copeland
Hesselgren John (Hannah) mach r 19 Copeland
Hession John V (Mary A) fore h 37 Montclair av 3050
Hetu Adelard (Seraphine) cigar mkr r 35 Ballou
Hetu John J (Olivette J) ins agt h 101 Butler rd
Heuser George lab r 301 Beach
Hevenor Alice E Mrs h 31 Davis 5170W
Hevenor Daniel M S com trav r 31 Davis
Hevenor Kathleen sten r 31 Davis
Hewes James T (Elizabeth R) sales h 58 Holmes suite 17
Hewitt Arthur A (May C) mach h 12 Station wd 6
Hewitt Wright P (Natalie S) student h 7 Wayland 6666R
Hewson George W sales h 13 Atherton 5089W
Hewson Isabel wid Henry r 75 Chubbuck
Hewson Leonard C (Alberta) sales h 42 Stewart 1094
Hewson Madeline D clk r 13 Atherton
Hewson Susan D wid Thomas r 13 Atherton
Hey see Hay
Hey George H (Edna M) tchr h 15 Albany 7635M
Hey Harry (Sarah A) wool sorter h 10 Cliff 6884W
Hey Israel ptrnmkr r 115 Cummings av
Hey Robert H (May V) ptrnmkr h 115 Cummings av 586R
Heywood Charles W auto mech r 58 Holmes
Heywood George N (Nora A) exp msngr h 27 Francis av 3526J
Heywood Walter J T (Alice E) starter B E Ry h 65 Russell 6325M
Heywood Walter J T jr (Ella S) drftsmn h 65 Russell
HIBBETT F W & SONS (Frank W William F Herbert B and Frederick W Hibbett) Plumbing Heating and Ventilating 5 Maple Tels GRA 0390-5791 See Plumbing Dept
HIBBETT FRANK W (Mary A) (F W Hibbett & Sons) 5 Maple h 17 Clifton Tel 5791
HIBBETT FREDERICK W (Dorothy) (F W Hibbett & Sons) 5 Maple h 12 Mascoma
HIBBETT HERBERT B (Catherine C) (F W Hibbett & Sons) 5 Maple h 22 Hudson Tel 8205M
HIBBETT WM F (Mary M) (F W Hibbett & Sons) 5 Maple h 72 Cedar Tel 4595
Hickey Andrew J driller h 51 Gay
Hickey Arthur A (Alice) barber 1177 Sea h 1175 do 4676W
Hickey Henry J (Mary T) v-p 1435 Hancock h 243 Presidents la 5669
Hickey Thomas J sales 1535 Hancock r at Belmont
Hickman George J died Nov 1 1927
Hicks Alvin (Charlotte) auto mech h 214 Winthrop
Hicks Douglass sales 6 Wash r 551 Sea
Hicks Evelyn bkpr r 24 Briggs
Hicks J Milton poultry h 24 Briggs 1182W
Hicks Leon A (Nellie A) clk h 63 Taylor 1664M
Hicks Leonard (Mabel) carp h 83 Faxon rd
Hicks Mabel L Mrs hrdrsr 24 Billings rd r 83 Faxon rd
Hicks Marion bkpr r 24 Briggs
Hicks Silas C died Nov 4 1928
Hicks Stephen stage carp r 4 Berlin
Hicks Viola P student r 63 Taylor
Hietala John (Edith) lab h 324 Granite
Higbie George E sales r 31 Gilmore
Higbie Hannah F wid George r 31 Gilmore
Higginbotham Herbert (Madeline B) rem to Som
Higginbotham Isaac (Hester E) clergy h 101 Willow av 6656M
Higginbotham John baker r 60 Willet
Higgins Alfred L (Eleanor C) civ eng h 32 Edgewood cir 8529
Higgins Chester S fish r 245 S Central
Higgins Dexter A (Cora) carp h 13 Hersey pl
Higgins Everett H (Ethel M) broker h 245 S Central 7653
Higgins Ezra L (Edith E) h 208 Highland av 5069W
Higgins F Jessica clk r 208 Highland av

SYLVESTER & CARSON
SALES AND SERVICE
68 Washington St. Granite 2128-2129 82 Washington St.

Higgins Flora M opr r 13 Hersey pl
Higgins Forrest D (Ruth O) stmftr h 16 Lafayette
Higgins Fred (Mary A) h 3 Buckingham rd 6543W
Higgins George R (Victoria B) auto mech 16 Depot av h 35 Newcomb 3852M
Higgins Herman H (Carrie L) eng h 72 Park av 0422 M
Higgins Ione A priv sec r 245 S Central av
Higgins James (Josephine A) welder h 26 Putnam 5338J
Higgins John (Ella J) officer U S A h 35 Garfield
Higgins John E (Annie E) clk h 94 Revere rd 8341 M
Higgins John S (Beatrice C) sub carrier 47 Wash h 3 Edwards 8552W
Higgins Leo W (Evelyn E) lwyr h 143 W Squantum
Higgins Theodore R (Kathryn) civ eng h 55 Marlboro 0691M
Higgins Wallace G (Anna T) sales h 11 Lafayette
Higgins Wm T (Bernice W) ins agt 1400 Hancock h 53 Newbury av
Higgs John (Jessie) h 35 Hughes
Higgs Margaret M clk r 35 Hughes
Higgs Wm J (Hannah O) blksmith h 25 Quincy av
High Frederick (Maude) shipftr h 103 Upland rd
High Maude Mrs sales 1423 Hancock r 103 Upland rd
High School Ernest L Collins head master 52 Coddington
Highfield Bert brklyr r 40 Bayfield rd South
Highland Virginia maid 115 Monroe rd
Higuera Jesus (Mary) stonectr h 61 Garfield
Hilbourne George r 115 Roberts
Hilfrank Wm L (Marjorie G) elec eng h 187 Newbury av 3102W
Hill Agnes A clk r 192 School
Hill Aini seam 694a Hancock r 30 Arthur
Hill Albion M (Helen E) asst treas 1482 Hancock h 368 Franklin S Braintree
Hill Alexander L (Hannah) mgr h 23 Webster 0722
Hill Allan L clk r 23 Webster
Hill Amanda wid John h 3 Isabella
Hill Anna clk r 3 Isabella
Hill Arvi A hlpr r 192 School
Hill Bertha A acct h 10 W Elm av 2826M
Hill Carl H appr r 192 School
Hill Carrie B compt r 248 Farrington
Hill Charles (Mary) lab h 53 Gay
Hill Charles (Alexandra) eng h 192 School 7083
Hill Clara M wid George died Nov 15 1927
Hill Crest Rest Home (Mrs Elizabeth A Chase Alice B MacAdam) home for convalescents 150 Grand View av
Hill Edmund (Agnes) clk 1177 Hancock h 41 Comlth av 3743M
Hill Elizabeth J (Mrs Joseph J) died Oct 13 1928
Hill Elmer T (Ruth B) acct h 23 Blake 1475M
Hill Frank P (Annie S) lino 15 Temple h 2 Gothland 0335W
Hill Frank P jr asst shpr 75 Adams r 2 Gothland
Hill Frederick r 2 Gothland
Hill Galen W (Anna V) librarian 40 Wash h 25 Hobomack rd 5966M
Hill George C (Cora L) clk h 21 Cheriton rd 1577J
Hill George W stamn 57 Federal av r at Allston
Hill Harold S (Ouida M) clk h 72 Newbury av 2415 W
Hill Harry R (Rena A) acct h 71 Marlboro suite 8 8397
Hill Henry (Lena W) shoe fndgs r 235 Everett
Hill Hilda wid Henry h 30 Arthur
Hill Homer R tea broker r 45 Webster
Hill Jacob (Hilma) quarrymn h 59 Suomi rd
Hill James A (Dorothy) sales h 39 Burns av 4304
Hill James G (Erva C) asst treas h 17 Webster
Hill James H clk r 248 Farrington
Hill Jim O (Cecile M) auditor h 157 Everett 8256W
Hill John (Lillian) driver h 51 Suomi rd
Hill John (Mary) lab h 27 Wilson
Hill John E mach h 38½ Copeland
Hill John H (Carrie B) mach h 248 Farrington 8056 W
Hill John H sales 116 Quincy av r 3 Isabella
Hill Joseph J died Mar 15 1929
Hill Julia clk r 155 Centre
Hill Kaarina I r 30 Arthur
Hill Kernston (Alice) carp h 53 Arthur
Hill Lawrence A lab r 37 Beech
Hill Leander M (Mary) stonectr 2 Sampo rd h 155 Centre
Hill Lewis A (Ruth T) mgr h 9 Landers rd
Hill Lizzie Mrs h 26 Arthur
Hill Margaret A wid J Wm h 45 Webster 4440W
Hill Margaret F wid Albert h 19 Bird
Hill Marguerite H sten r 45 Webster
Hill Mary r 3 Isabella
Hill Mary C wid Jere r 21 Hobomack rd
Hill Mildred L sten r 45 Webster
Hill Onni (Rose) lab h 63 Albertina
Hill Oscar (Mary) ins h 140 Billings 3448J
Hill Russell B plmbr r 248 Farrington
Hill Walter auto mech 116 Quincy av r 3 Isabella
Hill Walter G (May) acct h 100 W Elm av
Hill Wm L (Louise M) editor h 44 Willet 3925W
Hilliard Perley A (Jessie P) treas 21 Beale h at Newtonville
Hilliard's Glass House Goodies Inc inc 1927 Morton C Witherell pres Perley A Hilliard treas confy 33 Billings rd
Hillier Harold R (Elizabeth) carp h 108 Ruggles
Hillner George (Katherine E) auto supplies h 152 Holbrook rd
Hills Roy S (Mildred) ins agt h 94 Elm av 7211M
Hills Wm F (Bertha M) meats 534 Sea h do
Hilstrom Albert P shipwkr r 42 Edwards
Hilstrom Hans P (Bethey) eng rear 31 Fenno h 42 Edwards 1175J
Hilstrom Ragnar T (Gertrude L) stmftr h 158 Granite
Hilstrom Ruth M clk r 42 Edwards
Hilton Harry E (Emma M) tel opr h 122 Hamden cir 4354R
Hiltz Alexander S blksmith h 89 N Central av 4203 M
Hiltz Bertha A bkpr r 89 N Central av
Hiltz Ethel M tchr r 89 N Central av
Hiltz Howard L mgr 37 Wash R9 r at Randolph
Hiltz Ruth A r 89 N Central av
Himes George D (Ada M) mach h 23 Arthur 6207W
Himes Leroy H (Madeline M) auto mech r 23 Arthur
Himes Madeline M Mrs clk 15 Depot r 23 Arthur
Himes Warren N (Agnes N) lab h 46½ Smith
Hinchey Richard H (Gertrude L) eng h 4 Abbey rd
Hinchey Wm T (Geraldine L) fore h 16 Woodward av 2170M
Hinchon Charles O police 442 Southern Artery r 21 Miller
Hinchon Esther M sten City Hall R25 r 21 Miller
Hinchon Jeremiah (Elizabeth A) police lieut 442 Southern Artery h 21 Miller 1638M
Hinchon Thomas J shipbldr r 21 Miller
Hinchon Walter R timekpr 97 E Howard r 21 Miller
Hinckley see Hinkley
Hinckley Ada F r 83 Winthrop av

FROST COAL CO.
WHARF AT NEPONSET BRIDGE Tels. TALbot 1500-1501-1502
DELIVERIES COVER ENTIRE CITY

Hinckley Allen N (Bertha M) acct h 88 Billings 5536W
Hinckley Charles L (Alfretta H) sales h 179 Upland rd
Hinckley Edwin L supt h 58 Woodbine suite 5
Hinckley Floyd H mgr 429 Wash r at B
Hinckley Gerald W mach r 275 Wash
Hinckley Herbert C (Mabel E) mach h 275 Wash 0456J
Hinckley Lloyd W (Esther E) sales h 179 Upland rd
Hincks Edward W (Arline S) instr phys education h 38 Thornton 6552J
Hinds see Hynes
Hinds Alfred M (Susan) h 223 Rock Island rd
Hinds Blanche E tchr r 152 Oxenbridge rd
Hinds Carl C (May M) mgr h 20 Victoria rd
Hinds Ella G wid Israel h 152 Oxenbridge rd 6065M
Hinds Ervin A teller 415 Hancock r 4 Avon way
Hinds J Herbert (Rebecca) sales r 152 Oxenbridge rd
Hinds James P (Elizabeth) chief eng rear 31 Fenno h 4 Avon way 1987M
Hinds Rupert M elect r 223 Rock Island rd
Hines Carl sales 75 Adams h at E Braintree
Hines John A (Hattie G) carp h 229 Water
Hines Robert E (Frances L) clk h 70 Ardell 4630M
Hingston Townsend H chemical eng r 38 Davis
Hingston Wm E (Carrie E) acct h 38 Davis 0904W
Hinsdale Martha S wid Ariel r 131 Crescent
Hipson Alfred L (Edith I) mach h 127 Safford
Hirschfield Hans (Mary) carp h 37 Holyoke
Hirtle Alden R clk r 167 Billings
Hirtle Charles E (Gertrude M) plmbr h 68 Russell 5398W
Hirtle Daniel M (Annie) contr 130 Granger h do 7073J
Hirtle Elva M sten r 121 Taylor
Hirtle Fletcher (Florence M) cabtmkr h 53 Old Colony
Hirtle George A mach r 204 Wilson av
Hirtle Leman (Florence I) driver 83 Federal av h 22 Brook rd
Hirtle Lemuel A organ mkr r 204 Wilson av
Hirtle Lemuel K shpr r 204 Wilson av
Hirtle Mildred G seam r 15 Bromfield
Hirtle Robert L (Marietta M) clk h 71 Marlboro 7553M
Hirtle Robert S (Emma F) carp h 121 Taylor
Hirtle Stanley A (Katherine M) carp h 31 Calumet 4902J
Hirtle Walter W chauf r 204 Wilson av
Hirvimaki Gustava Mrs h 68 Albertina
Hirvimaki Hedwig wid John h 65 Kent 1871M
Hirvimaki Impi opr r 65 Kent
Hirvimaki Isaac (Lydia) quarrymn h 65 Kent
Hirvimaki Waino hlpr r 65 Kent
Hiscock Annie C wid James hkpr 35 Woodward av
Hiscock Wilmot A (Myra F) shtmtlwkr 6 Hayward h 18 Vane
Hiscox Anna B wid Joseph r 11 Oliver
Hislop Frances H clk r 9 Rock Island rd
Hislop J Frank (Sarah H) prntg h 9 Rock Island rd 2341M
Histen Harry J (Lena) sales h 11 Edgewood cir
Hitchcock Alice B Mrs sec h 135 Marlboro
Hitchcock Charles Y (Alice B) ins h 135 Marlboro 3479J
Hitchcock Edwin C died Sept 15 1928
Hitt Nena L clk r 322 Sea
Hix Marion M r 134 Franklin av
Hjerpe Gladys M clk r 474 Beale
Hjerpe Gustav O mach h 474 Beale 6705M
Hjerpe Harry G clk h 16 Burns av
Hoagland Edna A wid Lawrence F real est h 37 Faxon rd 3248W
Hoar George F (Laura J) chauf h 28 Cliff 6884M
Hoar Laura J Mrs shade mkr 20 John h 28 Cliff
Hobaica Charles (Rose) carp h 28 Lawrence
Hobart see Hubert
Hobart Aaron jr real est 37 Wash R11 r 105 Presidents la
Hobart Annie L clk r 35 Pearl
Hobart Antoinette F wid Marcus M h 213 Independence av 0760
Hobart Chester L (Nina M) gear ctr h 108 Glover av
Hobart Chester V (Mary K) fore h 10 Franklin pl
Hobart Elisha (Mary) mason h 35 Pearl 4520R
Hobart Frank pntr h 262 Franklin
Hobart Georgianna W died Nov 2 1927
Hobart Harriet A wid Winslow r 11 Verchild
Hobart Joseph r 141 Samoset av
Hobart Mark L (Mildred F) sales h 195 Palmer
Hobart Merrill C (Marjorie N) radio eng h 39 Everett wd 1 5744M
Hobart Wendell auto mech r 35 Pearl
Hobart Winslow J mach r 11 Verchild
Hobbs Charles H (Nettie M) asst supt h 35 Channing 6972W
Hobbs Dora h 11 George rd
Hobbs Frank G (Emma A) sales h 220 N Central av 3652W
Hobson Alfred G (Catherine G) shipwkr h 25 Whiton av
Hobson Benjamin A (Alice M) R M S h 23 Wollaston av
Hobson Dorothy M bkpr h 71 Marlboro suite 17
Hoch F Russell (Ruth W) mach h 24 Brooks 8079M
Hoch Mary S wid John r 24 Brooks
Hoch Russell W student r 24 Brooks
Hocking Winifred T (Catherine) sales h 14 Lafayette 3531J
Hodenesaunee Tribe No 62 I O R M Edwin M Dunn C of R 317 Newport av
Hodes Noah tlrg 417 Wash r at N Weymouth
Hodgdon Annie L Mrs stitcher h 275 Rock Island rd
Hodgdon Earl W (Elizabeth M) sales h rear 275 Rock Island rd
Hodgdon George B (Estella) bkpr 217 Arlington h 283 Fayette 4583M
Hodgdon Harry A (Mildred F) heating eng h 153 Norfolk 0746M
Hodgdon Lester I student r 153 Norfolk
Hodgdon Wilbur F student r 153 Norfolk
Hodge Charles L (Elizabeth E) (H & S Auto Supply Co) 376 Water h 285 Whitwell 6770
Hodge Clarence E aviator r 38 S Central av
Hodge Edward J (Nellie S) driller h 9 Phipps
Hodge Ernest W police 442 Southern Artery r 30 Town Hill
Hodge Frank A (Blanche C) mgr 97 E Howard h 177 Arlington 2634R
Hodge Frank R (Sarah) eng h 38 S Central av 0583 W
Hodge Grace I clk r 30 Town Hill
Hodge Helen S sten r 38 S Central av
Hodge Ida G wid Edward h 30 Town Hill
Hodge Leroy F r 231 Granite
Hodge Robert J (Gertrude) sales h 60a Woodbine suite 6
HODGE & SANDISON (Charles L Hodge John A Sandison) (H & S Auto Supply Co) Auto Accessories 376 Water Tel GRA 3504 See Auto Dept
Hodgen Frances M tchr Wollaston sch r 226 Everett
Hodgkins Donald D (Helen G) elect h 66 North

BARNEY & CAREY CO.

LUMBER AND BUILDING MATERIALS

95 Norwell St., 205 Freeport St., Dorchester, Tel. Talbot 2200 Granite Av., Milton

Hodgkinson Benjamin F (Mabel S) hosemn Eng 6 h 51 Highfield rd 4870W
Hodgkinson Charles W (Martha E) garage 254-260 Wash h 10 Alden
Hodgkinson George M (Alma) mgr h 132 Bicknell
Hodgkinson Herbert M (Edna D) clk 258 Wash h 12 Alden
Hodgman Irving E (Marjory G) sales h 20 Lunt 2801
Hodley Wm (Sarah) lab h 37 Union
Hodus Paul collr 1647 Hancock r at Mattapan
Hoeg Eric B clk r 51 Hunt
Hoeg Katherine wid Max B h 51 Hunt 5759R
Hoeg Max B died Dec 28 1927
Hoel Arthur G (Ethel S) artist h 115 E Squantum 3442W
Hoel Emma L wid Wm H r 115 E Squantum
Hoey Henry L (Helen G) adv sales h 77 E Elm av 1407
Hoey Henry L jr sales r 77 E Elm av
Hoey Lawrence A clk 623 Wash r 45 Adams
Hoey Marjorie clk r 77 E Elm av
Hoffacker George L (Jennie V) tchr 99 Bayside rd 3117W
Hofferty John S (Katherine G) oil 85 Revere rd h do 5680W
Hofferty John S jr student r 85 Revere rd
Hoffman Annie wid John r 91 Hamden clr
Hoffman Frank J (Nora M) sales 681 Hancock h 297 Beach 2676M
Hoffman Henry D (Myrtle M) sales mgr h 10 Winthrop av 3165M
Hoffman James A (Nellie M) welder h 1 Spring av
Hoffman John A barber 558 Sea h at Holbrook
Hoffses David W (Elva F) supt Sailors Snug Harbor 407 Palmer h do
Hoffses Hartley mariner r 407 Palmer
Hoffstein Elizabeth r 9 Roberts
Hoffstein George (Lena) poultry h 9 Roberts 0941R
Hofstedt Herbert F (Mabel F) office mgr h 106 Hobart
Hogan Alice J sten 2 Codington r 107 South
Hogan Gertrude r 107 South
Hogan James E (Annie C) carp h 107 South 3371J
Hogan James W (Mary E) prntr h 4 Herbert rd 6326M
Hogan John C (Mary F) clk h 9 Central av
Hogan Joseph M F (Lizzie M) h 27 Cottage
Hogan Margaret clk r 27 Cottage
Hogan Martin H (Laura M) insp h 445 Newport av
Hogan Patrick J r 143 E Elm av
Hogan Walter E (Helen C) tel eng h 36 Willet 3945
Hogg Charles J (Gwendolyn) elect eng h 34 Pilgrim pkway 6920W
Hohman Anthony S real est 681 Hancock r 55 Royal
Hohmann Charles I (Agnes M) fore h 32 Rawson rd 1093M
Hoiby Sophie E (Mrs Theodore) died Dec 31 1928
Hoiby Theodore fore 138 Granite h 72 Verchild 5341J
Hoitt Raymond J (Helen F) clk 114 E Howard h 48 North 4743M
Hokanson Wolcott A (Isabell W) bkpr h 56 Burns av 0581R
Hokenson Carl glazier 397 Wash r at E Weymouth
Hokenson Carl L (Anna M) rem to Akron O
Hokenson Henry J student r 162 Granite
Hokenson Philip E teller 80 Beale r 162 Granite
Hokenson Selma H wid Leander h 162 Granite 8128M
Hokkanen Helen sales 390 Water r 19 Copeland
Hokkanen Henry (Helma) stonectr h 19 Copeland
Hokkanen Henry jr lab r 19 Copeland
Hokkanen Martha maid 94 Presidents la r 19 Copeland
Hokkanen Samuel stonectr 243 Willard r 19 Copeland
Hokkanen Toivo stonectr r 19 Copeland
Holbrook Adelbert (Rose) carp h 153 Darrow
Holbrook Alfred H jr (Abbie L) sales h 14 High 4518M
Holbrook Alice U r 153 Darrow
Holbrook Elsie Mrs r 223 Centre
Holbrook Frederick A (Harriet L) auto rpr h 58 Revere rd
Holbrook Garfield E chauf r 163 Independence av
Holbrook Herman G (Pansy J) fore h 163 Independence av 1462
Holbrook Hilliard B (Loretta E) boy scouts exec 20 Adams h 21 Farrell
Holbrook John H (Jennie M) firemn h 29 Sherman 7537M
Holbrook Leroy C (Helen M) asst 1170 Hancock h 309 Highland av 4060R
Holbrook Paul B sander 285 Hancock r at Braintree
Holbrook Sylvanus (Clara) sales h 156 Albatross rd 7797W
Holcombe Dewey A elect r 295 Wash
Holden Amy T sales r 183 Elmwood av
Holden Carl M (Helen C) mech eng h 14 Putnam 5773W
Holden George H mach r 31 Upland rd
Holden George H (Lillian M) sales 100 Quincy av h 22 Hanna
Holden George W sales h 214 Franklin 2712
Holden Grace A student r 23 Hanna
Holden Henrietta Mrs r 112 Brook
Holden Henriette H wid Henry A died Feb 11 1929
Holden Loretta G bkpr 23 Greenwood av r 31 Upland rd
Holden Margaret E student r 31 Upland rd
Holden Mary W h 35 Spear 3725R
Holden Minnie E wid Henry R h 43 Victoria rd 6321
Holden Oliver W (Rita) bkpr h 113 Cummings av
Holden Richard pntr 23 Greenwood r 31 Upland rd
Holden Richard F (Emily) driller h 31 Upland rd 1695J
Holden Robert F fore 23 Greenwood av r 31 Upland rd
Holden Wm A (Margaret A) fore h 31 Winthrop 0210 M
Holder Ernest M H (Mary B) mgr 1419 Hancock h do
Holder Martha A Mrs h 12 Plymouth
Holdstock George O (Grace A) cash h 238 Fayette 0944R
Holgate Raymond C buyer 1435 Hancock r at B
Holland Anna I sec r 286 Granite
Holland Arthur E (Edith R) sales h 32 Channing 2076M
Holland E Franklin (Helen R) sales h 8 Lillian rd
Holland Edith tchr Willard sch r 156 Independence av
Holland Furnace Co Laban C Sharpe mgr 34 School
Holland Horatio A bldr r 32 Channing
Holland Irene tel opr 1535 Hancock r 286 Granite
Holland James A sales 38 W Squantum h at Dedham
Holland James J (Mary A) tmg h 24 White 6476
Holland John F (Mary I) clk P O h 92 Curtis av
Holland John V (Martha T) sales h 56 Chickatabot rd
Holland Margaret A tel opr r 286 Granite
Holland Mildred H clk r 98 Rock Island rd
Holland Thomas F (Nellie E) contr 286 Granite h do
Holland Thomas J (Catherine J) shpr h 98 Rock Island rd 5425W
Holland Walter H (Margaret E) ins h 5 Mayflower rd 0422R
Holland Wm elect 1573 Hancock r 1619 do

When in Doubt Consult a Green "O" Directory

Holland Wm H (Rose C) carp h 21 Windsor rd 4146 M
Hollander Otto (Dorothy A) gro 127 Rock Island rd h do 1191
Holler Lawrence B (Elvira E) boat bldr h 151 Farrington
Hollien Alice B Mrs h 9 Glynn ter
Hollinshead George F (Georgianna) stmftr h 153 Independence av 7272W
Hollis Alfred N died Oct 4 1927
Hollis Ellsworth A fore 3 Arlington h at Braintree
Hollis George cook r 93 Revere rd
Hollis James F (Georgianna) fore h 196 Newbury av 6039J
Hollis L Bradford h 201 Independence av 1099W
Hollis Maria E (Mrs L Bradford) died Dec 8 1927
Hollis Mary A wid Alfred N h 49 Smith 8447W
Hollis Wilton fore 3 Arlington h at Braintree
Hollman Olaf A (Matilda S) carp h 13 Ashland
Holly Wilbur M (Helen) clk h 613 Sea 6533W
Hollyday J Stewart (Bertha E) supt h 124 Atlantic 5754M
Holm Ragner W (Marie S) chief eng h 26 Fifth av
Holman Dudley M gen mgr 1619 Hancock R12 r 193 Beach
Holman Henry S (Louise B) prod h 186 Safford 5509 M
Holmberg Edith sten 285 Hancock r at Weymouth
Holmberg Hilma A nurse 174 Presidents la
Holme John draftsmn h 60 Dysart
Holme Wilfred mach r 60 Dysart
Holmes Abbie S wid George B h 201 Highland av
Holmes Amy clk r 186 Kendrick av
Holmes Arline student r 112 Taylor
Holmes Charles H (Mary J) emp agency B h 36 Shirley 5413M
Holmes Christopher (Neina M) clo h 96 Henry
Holmes David S (Eda M) prntr 14 Maple h 186 Glendale rd
Holmes Ellen E clk r 101 South
Holmes Emerson B (Ellen P) fore h 25 Tyler 3339R
Holmes Fred S (Louise A) chauf 200 Hancock h 75 Quincy Shore resv
Holmes George A (Rose) sales h 39 Bowdoin 5332J
Holmes George A (Minna M) sales h 112 Taylor 3163J
Holmes Grace J wid Melville C hkpr r 68 School
Holmes Gust E (Anna K) mach h 186 Kendrick av
Holmes H Holton student r 56 Edison
Holmes Harry A (Louise R) elect h 184 S Central av
Holmes Harry L sub carrier 47 Wash r 89 E Squantum
Holmes Herbert R (Adeline G) upholg 138 Wash h 56 Edison 3227M
Holmes Jacob died Oct 7 1928
Holmes Janet nurse r 160 Elm
Holmes John (Florence A) plmbr h 17 Park av 6383M
Holmes John E (S Margaret) pntr h 103 Utica 8573W
Holmes John F hlpr r 17 Park av
Holmes Julia H Mrs died Apr 7 1929
Holmes Kenneth H student r 133 E Elm av
Holmes Rae student r 50 Taylor
Holmes Robert J sec 67 Hancock h at Winchester
Holmes Ruth M bkpr 50 Brooks r 17 Park av
Holmes Vernon C (Idella) mus h 65 Highfield rd
Holmes Walter I (Fannie E) fish h 101 South
Holmgren Charles A (Clara A) h 132 Upland rd 5277W
Holmgren Gertrude A r 132 Upland rd
Holmgren Karl P (Anna T) brass mldr h 259 Hanna
Holmgren Paul (Clara) elect h 37 Edison pk
Holmgren Theodore W appr r 132 Upland rd
Holmi August (Mary L) lab h 82 Albertina
Holmi Ellen student r 82 Albertina
Holmi John (Georgia) lab h 5 Isabella
Holmi Stanley mach r 82 Albertina
Holmquist Ella sten r 47 Curtis
Holmquist Hilda Mrs h 47 Curtis 8342R
Holsclaw Herbert W mgr r 116 Collins
Holstead Harry (Lillian) drftsmn h 12 Madison av
Holstead Oscar B (H Ansena) boiler coverer h 212 W Squantum 2815M
Holt Earl K (Evelyn P) phys B h 33 Buckingham rd 2756R
Holt Ellis J student r 42 Stewart
Holt Evelyn tchr Daniel Webster sch r 50 Revere rd
Holt Harry J r 9 Thayer
Holt Robert stockmn 1447 Hancock r at S Weymouth
Holt Shirley T wid Jordon tchr Wash sch r 42 Stewart
Holt Wm J auto mech 1125 Hancock r 25 Summer
Holt Wm M chauf h 132 Elm
Holteen Anna C wid Albert h 24 Gothland
Holteen Corinne student r 24 Gothland
Holton Alton W (Grace O) elect eng h 81 Thornton 4769W
Holton Florence E bkpr 1482 Hancock h 44 Summer 3356R
Holton Grace O Mrs artist 1535 Hancock R12 h 81 Thornton
Holub Ralph R (Helen A) supt h 71 Shirley 6330W
Holub Raymond A (Alice F) ins h 18 Putnam
Homan Frank E (Bessie C) mach h 29 Eustis
HOME ELECTRIC LIGHT & POWER EQUIPMENT CO Harold R McKenney Mgr Refrigerators 17 Saville See Refrigeration Dept
Homer Alice L student r 76 Presidents la
Homer Charles L (Mary G C) gas gard 57 Granite h 76 Presidents la 2510
Homeyer Amalie Mrs hkpr 30 Whitney rd
Hommel Edmund E (Clara E) carrier P O h 135 Newbury av
Honkonen Anna (Mrs Peter) died Sept 17 1927
Honkonen Charles clk 106 Garfield r at Braintree
Honkonen Helen wid Victor dom r 74 Suomi rd
Honkonen Theodore billiards 106 Garfield h at Braintree
Honkonen Toiro J clk 107 Garfield r 74 Suomi rd
Honkonen Victor (Tyyne) shipftr h 79 Albertina
Honkonen Walter hlpr r 74 Suomi rd
Honneus Ralph E (Alba M) com trav h 14 Russell
Hood Arthur W (Amy W) asst treas 80 Beale h 293 Holbrook rd 7150W
Hood Clarence K (Helen B) insp h 300 Safford 0331 R
Hood George H (Christina) stonectr h 278 Granite
Hood H P & Sons Inc 75 Adams and 60a Billings rd 77 Federal av
Hook Edward M (Lena S) collr h 15 Kilby 3615W
Hooke Nellie S treas 28 Greenwood av h 27 Lunt 2278J
Hooke Sophie Mrs r 27 Lunt
Hoole James (Elizabeth) fore h 25 Exeter
Hooley Agnes wid George h 23 Freeman
Hooley David I opr r 23 Freeman
Hooley Edith drsmkr r 23 Freeman
Hooley James J (Mary A) h 64 E Howard
Hooley Thomas appr r 23 Freeman
Hooley Timothy F (Alvira B) canvas h 25 Wadsworth 5485
Hooper Abbie E wid Benjamin M h 112 Beach 2424R
Hooper B Morris eng r 112 Beach
Hooper Elsie S Mrs r 131 Glendale rd
Hooper Matthew r 25 Clarke av

THE COURT COLLECTION AGENCY
PUBLISHERS' ACCOUNTS A SPECIALTY
MONTHLY SETTLEMENTS
Rear 31 Cambridge St. Tel. Hay 1668 Boston, Mass.

Hooper Raymond F (Lillian C) sales h 224 Billings rd 3461M
Hoornbeek Wm K (Margaret C) supt h 248 Billings 2059W
Hoover Raymond B (Elizabeth) mgr h 227 Marlboro 5593
Hope Henry A (Mildred A) carp h 28 Gordon
Hope Robert A (Alice A) stair bldr h 122 Taylor
Hopewell Homer A (Marion) adjuster h 9 Casco 1974 W
Hopewell N Meyer (Mary E) chef h 36 Edinboro rd
Hopey George A (Ida T) carp h 32 Shirley
Hopkins Albert J (Florence M) elect h 25 Pratt rd
Hopkins Alice F r 83 Elm av
Hopkins Carl D (Myrtle S) clk h 64 Phillips 2442R
Hopkins Ralph E (Mabel J) stock clk h 12 Pembroke
Hopkins Robert G (Florence T) clk h 270 Beale 0645 W
Hopkins Sumner L (Sarah B) pntr h 31 Dale av
Hopkins Theo C Mrs h 46 Whiton av
Hopkinson Allen S (Lillian M) sales h 29 Ferndale rd 5614R
Hoppel Walter died Aug 7 1928
Hopper Lizzie A wid Harry G died Oct 31 1928
Hopwood John H (Rose) lwyr h 163 Darrow 2694M
Hopwood Wm M (Jessie O) purch agt h 194 Elmwood av 6865M
Horan Catherine E bkpr r 19 Merrymount av
Horan John F (Elizabeth) chocolate mkr h 19 Merrymount av 2467W
Horgan Charles W hlpr r 19 Hersey pl
Horgan Frances Mrs h 33 Saville 5288W
Horgan George L (Leah E) lab h rear 12 Main
Horgan Henry F (Beatrice M) acct h 18 Gilmore 2298W
Horgan Julia E nurse h 166 Babcock
Horgan Katherine wid Daniel r 18 Gilmore
Horgan Philip A meter rdr 7 Granite r 144 Upland rd
Horn Alfred (Annie) carp h 40 River
Hornbrook Frank (Jennie M) eng h 43 Vassall
Horne Alexander sales 75 Adams h 208 Quincy av
Horne Arthur L supt 285 Hancock h at Medford
Horne James C (Lilles S) real est h 266 Billings 5345W
Horne Mary A sec r 40 Standish av
Horne Wm E H (Dora A) Ry trav agt h 40 Standish av 0585W
Horrigan Daniel B chauf r 102 Independence av
Horrigan David L granite ctr r 22 Federal av
Horrigan Eileen clk 1482 Hancock r 95 Independence av
Horrigan Gerald T modeler r 95 Independence av
Horrigan John (Helen S) sculptor 125 Federal av h 95 Independence av 1745M
Horrigan John T hlpr r 102 Independence av
Horrigan Julia A loan clk 1482 Hancock r 95 Independence av
Horrigan Katherine V tchr N J H r 95 Independence av
Horrigan Lawrence B (Mary I) sales h 50 White 8378W
Horrigan Margaret T sten 1486 Hancock r 95 Independence av
Horrigan Margaret V hrdrsr r 102 Independence av
Horrigan Mary A buyer r 102 Independence av
Horrigan Mary A shoewkr r 10 Albion rd
Horrigan Maurice lab r 102 Independence av
Horrigan Michael blksmith h 22 Federal av
Horrigan Peter E eng h 102 Independence av 1120J
Horrigan Ruth nurse r 102 Independence av
Horsfield Walter R (Hilda M) designer h 36 Acton 3807M
Horsman Otto F (Edna W) pntr h 39 Winthrop
Horte Beatrice E clk r 37 Division
Horte G Sidney died Nov 6 1928
Horte George (Addie R) mach h 37 Division 6233W
Horte O Hilton clk r 37 Division
Horton Arthur B (Ruth W) acct h 14 Edinboro rd
Horton Arthur L teller h 30 Walker
Horton Bertha L Mrs h 7 Cyril
Horton Carroll W (Hannah C) cash h 145 Wilson av
Horton Edgar elect r 94 Merrymount rd
Horton Edward G (Catherine G) steward 152 Summit av h do
Horton Eleanor clk r 94 Merrymount rd
Horton Eleanor sec r 218 Arlington
Horton Ella A tchr mus h 38 Appleton
Horton Ella N wid Wm H h 38 Appleton 5256J
Horton Emma F wid James W h 28 Newton av
Horton Florence M clk r 28 Newton av
Horton Frank N chief draftsmn 114 E Howard r at Dor
Horton Franklin P (Mary A) auditor h 94 Merrymount rd 258R
Horton Franklin P jr student r 94 Merrymount rd
Horton Fred (Ethel) mach h 117 Merrymount rd 2779
Horton George R chauf r 42 Edison
Horton Henry I lab r 7 Cyril
Horton Herbert P r 396 Highland av
Horton Herman D (Stella H) mgr h 396 Highland av 3702M
Horton James A (Blanche W) insp h 218 Arlington 2979M
Horton Marion tchr r 94 Merrymount rd
Horton Philip C (Blanche A) acct h 35 Holyoke
Horton Roscoe M (Catherine G) bkpr h 2 Williams 2501W
Horton Stella M r 30 Walker
Hosford Harry A (Fay M) blksmith r 36 Ardell
Hosford John F (Margaret J) fore h 185 Arlington
Hosley Benjamin W (Vera) ropemkr r 19 Sixth av
Hosley Gertrude S Mrs h 19 Sixth av
Hosley Vera G Mrs baker 593 Wash h 19 Sixth av
Hough Laura wid Henry draper r 176 Farrington
Houghs Neck Congregational Church Hugh C Leggat pastor 1166 Sea
Houghtaling George W (Lela M) stmftr h 31 Whiton av
Houghton Arthur W (Ida M) carrier 90 Beale h 56 W Elm av 2967
Houghton Clarence A (Eva D) carp h 37 Bird 5437R
Houghton John J (Matilda C) acct h 34 Summer
Houghton S Evelyn r 56 W Elm av
Houle Joseph A (Bina) carp h 100 Albatross rd
Houle Victor (Agnes) sales h 9 Railway
Houleanen Anna (Mrs Peter) died Sept 16 1927
Houlihan Edmund T (Mary L) sales h 39 Estabrook rd 6832
Houlihan John died Dec 28 1927
Houlihan Margaret wid John dom h 127 School
Houlihan Wm D acct r 1 Ellerton rd
Houlihan Wm J (Lena M) checker h 1 Ellerton rd 5093R
Hourahan M Irene Mrs drsmkr 6 Ferndale rd 6149
Hourahan Wm F (M Irene) clk 407 Hancock h 6 Ferndale rd 6149
Hourula Ethel E tchr Atherton Hough sch r 73 Suomi rd
Hourula Karl (Anna L) city lab h 73 Suomi rd 1864J
Hourula Karl jr ptrnmkr r 73 Suomi rd
Hourula Leeds J chauf r 73 Suomi rd
House Howard E clk r 97 Shawmut
House Martha E Mrs h 97 Shawmut

SMITH & COMPANY REALTORS
REAL ESTATE and INSURANCE OF ALL KINDS
703 Adams Street, WOLLASTON Tel. Granite 3726

Housman Ethel M h 33 School
Houston Alfred D sales r 184 Milton
Houston Annie Mrs r 59 Hovey
Houston Helen T opr r 135 Quincy
Houston John A (Zoe M) mach 184 Milton 6264J
Houston John A jr (Helen F) com trav r 21 Clive
Houston Joseph A chauf 104 Penn r 135 Quincy
Houston Joseph J (Sarah C) hlpr 338 Water h 135 Quincy 0596W
Houvinen Effie student r 91 Nightingale av
Houvinen Ellen sten r 91 Nightingale av
Houvinen Frederick clk r 91 Nightingale av
Houvinen Wm (Hulda M) stonectr h 91 Nightingale av 2327M
Howard Anna F wid Samuel F died Apr 28 1928
Howard Catherine E wid Michael R h 54 Payne 5933
Howard Chester A (Alice F) h 306 Safford 1672R
Howard Chester S (Winifred C) cash h 105 Oxenbridge rd 4905M
Howard Edward S (Rena M) bkpr h 87 Montclair av 2014M
Howard Ellsworth A (Alice E) h 11 Homer rd
Howard Fred (Bertha M) shipftr h 165 River rd
Howard George carp r 58 Stewart
Howard Harry N (Lois M) clk h 119 Piermont 6123 R
Howard Herbert W (Olive B) letter carrier h 50 Tyler 0609J
Howard James drftsmn r 58 Stewart
Howard Lawrence W archt r 50 Tyler
Howard Rankin (Annie) opr h 65 James 3751M
Howard Sarah J wid Wm nurse h 57 Marshall
Howard Seth C sec 137 Cross h at Som
Howard Walter S (Florence E) sales h 54 Tyler 6898 W
Howard Wm E (Gertrude V) sales h 297 Safford 2479
Howard Wm J (Lucy G) janitor John Hancock sch h 271 Whitwell 0851M
Howards Inc Mrs Sarah Macomber mgr confy 1143 Hancock
Howard's Tea Room Alice M Tracey mgr 60 Billings rd
Howatt Rankin A (Annie Z) mgr 77 Wash h 65 James
Howe E Hibbard (Esther H) toolmkr h 45 Edison 0942M
Howe Elden L (Nellie K) sales h 255 Grove 6264W
Howe Frank C (Josephine) eng h 10 Granger 0746W
Howe Frederick L (Annie) real est 203 Atlantic h do 5801
Howe G Frank (Ann S) sec h 167 Shellton rd 4032W
Howe George E sec r 167 Shellton rd
Howe George J student r 83 Ardell
Howe George M (Louise M) fore 53 W Squantum h 80 Allerton 3579
Howe Grace A tchr Q H S r 17 Whitney rd
Howe Henry J jr asst ydmstr h 36 Rawson rd 0742W
Howe Isabelle wid Joseph P r 83 Ardell
Howe John J (Elizabeth T) lab h 64 Glover av 6995 M
Howe Laura J wid Elden G h 57 Taylor 0528R
Howe Lucy G sec r 63 Atlantic
Howe M Florence h 83 Ardell 4224M
Howe Mary wid Elijah H r 11 Francis av
Howe Mary H wid Wm E h 25 Bigelow 7375W
Howe Ralph W E (Ethel F) clk h 63 Atlantic 6448M
Howe Sarah T wid John died Jan 22 1929
Howe Victor L (Mary C) meter tester h 190 N Central 2149R
Howe Waldo A student r 63 Atlantic
Howe Wm E teller r 25 Bigelow
Howe Wm H clk h 11 Francis av 3526R
Howell Albert J (Hilma E) h 91 Wilson av
Howell Raymond S (Ruth E) fore h 85 Bryant
Howell Warren F (Mary C) h 37 Middlesex
Howes Charles F (Ethel L) shoewkr h 9 Woodward av 2170W
Howes David P (Helen B) mgr h 256 Everett av 3077
Howes Hazel M sten r 50 Albion rd
Howes Irene A vocalist r 101 Revere rd
Howes J Clinton (Agnes C) traffic mgr h 783 Hancock
Howes Kenneth (Laura) tester h 21 Randlett
Howes Leroy A sales r 86 Greene
Howes Levi (Elizabeth S) R R cond h 262 Billings 3768W
Howes Mary A P wid Henry J r 86 Revere rd
Howes Maud M tchr mus Public schs r 18 Wash
Howes Mildred M sec r 783 Hancock
Howes Norman W (Adeline C) sales h 4 Johnson av
Howes Walter E (Elizabeth A) meat ctr 1380 Hancock h 101 Revere rd 8497M
Howes Willis N (Elizabeth L) h 29 Bass 3198W
Howes Wm H (Jennie) com trav h 50 Albion rd 6855M
Howes Zenas A (Mary E) cordage h 86 Greene 1026 W
Howie Charles (Alice G) (Howie & Cramond) 1157 Hancock h at Braintree
Howie George B (Mary E) mach h 437 Wash 5248R
Howie & Cramond (Charles Howie Wm G Cramond) opticians 1157 Hancock
Howland Charles A (Helen B) pres 1383 Hancock h 93 Dimmock 2264
Howland Grayton G tchr N J H Sch r 128 Greenleaf
Howland H Clifford (Emily M) loftsmn h 143 Upland rd 5991M
Howland John student r 93 Dimmock
Howland Wm C (Lilla G) clk 1177 Hancock h 128 Greenleaf 4918J
Howlett Edith tchr Quincy sch r at Newton
Howley Anna M sec h 28 Adams
Howley Catherine E died Jan 7 1929
Howley Christine E h 80 Mears av
Howley Edward lab r 483 Hancock
Howley James reamer r 575 Wash
Howley John L (Mary K) mach h 20 St Germain 4745W
Howley Katherine E hkpr 58 Chestnut
Howley Mary K Mrs cook 31 Temple h 28 St Germain
Howorth Carlton L (Helen L) pres h 119 Winthrop av 2304
Howorth Raymond G supt 17 Saville R4 h at New Bedford
Hoxie Albert B (Carrie A) paperhgr h 3 Whiton av
Hoxie Bertha D r off St Germain
Hoxie Everett W prntr r 7 Gothland
Hoxie Ralph H (Clara D) sales 684 Hancock h 3 Flagg
Hoxie Susan M wid Edward E h 269 Beale 3886J
Hoye Barbara M sten 25 School R8 r at Randolph
Hoye Catherine M sten 25 School R8 r at Randolph
Hoyes Lawrence A janitor h 45 Adams
Hoyle Edward H elect r 31 Bay View
Hoyle Ruth A sec 31 Bay View
Hoyle T Gerard student r 31 Bay View
Hoyle Thomas (Mary) engr h 31 Bay View 3639R
Hoyle Thomas P (Betty) clk h 431 Quincy Shore resv
Hoyt Bertha M sten r 90 Hollis av
Hoyt Charles F (Isa) hlpr h 96 Quincy
Hoyt James E (Erna M) carp h 138 Holbrook rd
Hoyt James E (Mary A) clk h 90 Hollis av 4873J
Hoyt Jennie wid Charles died Sept 11 1927
Hoyt Leon A (Annie) mach h 59 Holmes
Hoyt Phoebe G wid John N r 26 Buckingham rd

GODFREY COAL CO.
SELECTED GRADES OF ANTHRACITE
Tel. Milton 0502 71 ADAMS STREET, MILTON

Hoyt Raymond K mach r 90 Hollis av
Hoyt Sidney E (Adelaide S) mach h 40 Fenno 5172 W
Hrones Frank S driver r 73 Willet
Hubbard Arthur S (Lila S) elect eng h 37 Pilgrim pkway 2361M
Hubbard Bessie B Mrs bowling 81 Beale h 64 Rawson rd
Hubbard Charles H (Bessie B) mgr 81 Beale h 64 Rawson rd 3252M
Hubbard Chester D (Elizabeth V) sales mgr h 108 Warren av 1408
Hubbard Elizabeth office mgr r 188 Warren av
Hubbard Elizabeth V student r 108 Warren av
Hubbard Harold E student r 37 Pilgrim pkway
Hubbard Hugh F (Addie) ticket agt Wollaston R R sta h at Dor
Hubbard John R student r 108 Warren av
Hubbard Mark K linemn r 143 Upland rd
Hubbard Ralph E clk r 16 Merrymount av
Hubbel Martha B h 633 Quincy Shore resv 5393W
Hubbell Dele A wid George clk 669 Hancock h 51 Curlew rd
Hubbell Yarrington hlpr r 51 Curlew rd
Huber Wm G (Emily S) eng h 47 Revere rd
Huckins Edgar W (Sybil) civ eng h 44 Hobomack rd 8557J
Hucksam Alice J Mrs h 144 Waterston av 8166M
Hucksam Catherine wid Walter B r 144 Waterston av
Huddy George W r 17 Sea av
Hudly Wm lab r 21 Lawrence
Hudson Albert W (Elizabeth M) elect h 38 Randlett
Hudson Elisha S (Ruth L) insp h 130 Wilson av 4206
Hudson Harry G pntr h 17 Bird
Hudson Richard B (Charlotte R) h 126 Wilson av 7351M
Huerth Charles H (Caroline P) furrier h 55 Royal 3261W
Hues Arnold B (Mildred) elect h 91 North 8338
Huggard Annie L Mrs h 47 Butler rd
Huggett James E (Mae) mach h 450 Hancock
Hughen Walter G (Bertha I) h 19 Briggs 5861M
Hughes Alfred E (Florence M) sales h 304 Atlantic 6170
Hughes Ambrose J (Mary E) ironwkr h 422 Hancock
Hughes Catherine F clk r 1 Revere wd 4
Hughes Catherine J bkpr r 223 Newport av
Hughes Dennis J (Alice C) com artist h 165 Wilson av 7122M
Hughes Edward V (Lottie C) fore h 36 Vane 6419W
Hughes Ellis sales r 260 Granite
Hughes Evelyn M wid James E r 37 Cherry av
Hughes Frederick G fore h 37 Cherry av 5017W
Hughes Gerald V student r 38 Furnace av
Hughes H Lawrence (Alice L) rem to Camb
Hughes Harold (Susan H) deputy sealer City Hall h 36 Madison av 2042W
Hughes Helen A clk r 223 Newport av
Hughes Helen C sten r 38 Furnace av
Hughes Henry M (Catherine E) lieut Eng 5 h 1 Revere 0808J
Hughes James (Grace I) fore 76 Liberty h 66 Hughes 5455J
Hughes John J police 442 Southern Artery r 38 Furnace av
Hughes Joseph C chauf r 223 Newport av
Hughes Joseph F police 442 Southern Artery r 38 Furnace av
Hughes Martin T plmbr 14 Quincy av r 223 Newport av
Hughes Mary opr r 47 Curtis av
Hughes Mary E wid Rowland R h 94 Goddard
Hughes Mary L r 223 Newport av
Hughes Michael F opr h 223 Newport av 0863
Hughes Paul student r 38 Furnace av
Hughes Roland S sales r 260 Granite
Hughes Samuel (Annie) janitor S J H S h 260 Granite 7384W
Hughes Thomas J (Catherine) sales h 599 Hancock 1037R
Hughes Wm (Helen) h 47 Curtis av
Hughes Wm P (Hannah J) City Councillor wd 4 City Hall h 38 Furnace av 6511
Huhtala John (Olga) mason h 3 Carlmark
Huke Henry R (Ruth P) sales h 234 Fayette
Hull Barbara student r 51 Standish av
Hull Clara W Mrs r 74 Sagamore
Hull Frederick E (Josie G) neckwear ctr h 136 Fayette 4049R
Hull Josephine M wid Barney r 24 Robertson
Hull Percy A (Leone B) sales h 51 Standish av
Hulmburgh Freda Mrs cook 669 Hancock h 20 Pratt rd
Hultin Herman (Josephine F) h 25 Gothland 1699W
Hultin Oscar H (Helen) drftsmn r 25 Gothland
Hultin Victor F (Rose V) mason r 25 Gothland
Hultman Arthur B (Helen) officer District Court h 23 Francis av 2040
Hume Archie E (Lottie V) bldr h 19 Hunt
Hume Florence L sales r 19 Hunt
Humphrey Charles A (Mary E) shpr h 7 Felton
Humphrey Harrison C P (Edith A) real est 674 Hancock h 61 Vane 2702W
Humphrey Herbert buyer 1435 Hancock r at Marblehead
Humphrey Ida F wid Albert H r 44 Shirley
Humphreys McKey U (Blanche E) litho h 45 Beach 7109
Hunnell John W (Gertrude H) sales h 34 Ruggles 3337M
Hunt Ada L fore r 44 Ferndale rd
Hunt Alice E shoewkr r 27 Sumner
Hunt Annie I wid George H h 455 Quincy Shore resv 4804
Hunt Arthur A lab h 123 Federal av
Hunt Arthur P (Nellie) merchant h 164 Vassall 0119M
Hunt Benjamin H (Lena G) mgr h 91 Russell 0890
Hunt Carson student r 32 Greene
Hunt Clinton H chauf 97 Beale r 9 Appleton
Hunt Clinton H chauf 20 Depot r at Rox
Hunt Cornelius R clk r 12 Mechanic
Hunt Edward C (Bertha L) pres 4 Hayward h 21 Kemper suite 8 8260
Hunt Elmer A (Doris) dept mgr 1125 Hancock h 59 Victoria rd 5518W
Hunt Ernest M (Elsie R) tchr h 158 Atlantic 6471
Hunt Frances R Mrs h 17 Willow pk
Hunt Francis W (Annette) com trav h 226 Franklin 0710R
Hunt Fred reporter 15 Temple h 30 Royal
Hunt Georgianna wid Cassius r 55 Beach
Hunt Helen J tchr N J H sch r 74 Ocean
Hunt Herbert C pkr r 9 Appleton
Hunt Horace F (Isola) h 15 Hull
Hunt J A h 252 W Squantum 7778J
Hunt Johanna J (Mrs George H) died Jan 28 1928
HUNT JOHN F (Jennie H) (Richard D Chase & Co) Real Estate and Insurance 1372 Hancock R1 h 14 Bigelow Tel GRA 2010
Hunt John P (Elin A) chauf h 44 Canal
Hunt John T (Adelaide F) glazier h 9 Appleton 4296 W

ATLANTIC MOTORS INC.

50 Beale Street, Wollaston, Mass. Authorized Ford Dealers Telephone Granite 6230

Hunt Lewis I (Ethel S) mgr h 32 Greene
Hunt Mabel V Mrs clk 1428 Hancock h 3 Cottage av suite 24
Hunt Margaret M clk 1400 Hancock r 14 Bigelow
Hunt Marion A opr r 27 Sumner
Hunt Nellie M wid John S h 44 Ferndale rd 1239R
Hunt Olive W tchr N J H S h 9 Willet 5551R
Hunt Peter J (M Elizabeth) h 12 Harrison 4437W
Hunt Rita E Mrs h 132 Piermont 8344W
Hunt Rose A wid Everett h 27 Sumner
Hunt Ruth R Mrs bkpr 14 Maple r at N Weymouth
Hunt Sturgis H (Dorothy E) sales 1372 Hancock R1 h 12 Avon way 5588M
Hunt Thomas H (N Grace) mtlwkr h 177 Utica
Hunt Walter E chauf r 27 Sumner
Hunter Annie L wid Clarence h 69 Hamilton 7776W
Hunter Asa L (Mary) com trav h 141 Kemper 0947R
Hunter Doris V r 12 Homer rd
Hunter Elizabeth wid Hugh r 4 Glovers la
Hunter Elizabeth G opr r 547 Quincy Shore resv
Hunter Ethel M (Mrs Robert T) died Apr 4 1929
Hunter Hannah L wid Albert r 78 Baxter av
Hunter Henry L (Anna E) rem to Dor
Hunter Hugh (Beatrice L) mach h 172 Independence av 0446W
Hunter James A cable splicer h 12 Homer rd 2848M
Hunter James B (Ethel W) ship designer 97 E Howard h 151 Grand View av 4364J
Hunter John A (Mary A) mgr h 174 Independence av
Hunter Joseph A (Margaret E) tel testmn h 319 Belmont 3765
Hunter Richard D opr r 69 Hamilton
Hunter Robert (Viola B) pntg 17 Beale h 4 Glovers la 4096W
Hunter Robert jr student r 4 Glovers la
Hunter Robert E (Gertrude H) cooper h 547 Quincy Shore resv
Hunter Robert T stmftr h 48 Hobart 4541
Hunter Ruby J sten 69 Hamilton
Hunter Sarah tel insp r 12 Homer rd
Hunting Nathaniel S (Clara C) phys 1136 Hancock h do 0038
Huntington Alice F Mrs corp sec 1387 Hancock h at Melrose
Huntington Arthur F pres-treas 1387 Hancock h at Melrose
Huntington David (Frances W) supt h 8 Euclid av
Huntley Clara E hlpr 1283 Hancock h 74 Billings
Huntley Ida F Mrs r 74 Billings
Huntley Wm F (Helena J) clk h 74 Billings
Huntoon Earl ins agt 1458 Hancock R305 r at E Weymouth
Huntoon Harold (Helen) rem to Albany N Y
Huntress Franklin B (Marion P) sales h 26 North 1763M
Hupper John H (Mary) eng h 264 Winthrop 0718R
Hupprich Albert (Ida M) driver h 15 Arlington 0667 M
Hurd Eugene F (Hazel B) mgr h 9 Phillips 3265R
Hurd Eugene L (Effie A) Am Ry agt h 104 Hollis av 7055M
Hurd Hazel B Mrs tchr r 9 Phillips
Hurd Mabel M (Flo-Mae Beauty Shoppe) 5 Revere rd r 945 Hancock
Hurlburt Benjamin J rem to Neponset
Hurlburt Bernard P (Natalie A) mach h 11a Willet
Hurlburt Harry J (Mary E) carp h 30 Walnut
Hurlburt Ralph N (Bertha C) ins h 94 Cliff 3059J
Hurlburt Wm A (Ida R) druggist 97 Beale h 99 Phillips 5372M
Hurlbut Laura K wid Edward C r 22 Terne rd
Hurley Daniel H (Bridget) lab h 228 Farrington
Hurley Dennis J (Mary) lab h 107 North
Hurley Dennis J (Louise M) mgr h 20 Walker 0124M
Hurley Francis A (Helen R) clk 578 Wash h 66 Curtis av
Hurley Frank A (Helen) tchr h 260 Harvard 7844M
Hurley Gerald J (Mary) brklyr h 47 Germain av 7391R
Hurley Harry (Bessie H) rem to Braintree
Hurley John J (Esther) sales h 45 Hobomack rd 5409
Hurley John J shpr r 51 Holyoke
Hurley Patrick W (Anna E) engr h 115 Vassall 5585 M
Hurley Sarah Mrs matron Quincy depot 17 Depot h 37 Union
Hurley Timothy J (Jane L) mason h 62 Mill 0174R
Hurley Wm R (Elsie M) pres 1359 Hancock R3 h 100 Greenleaf 2922
Hurley Wm W (Anna T) mason h 37 Arnold
Hurliman Charles A (Mary E) driver h 200 West
Hurney Dominic J (Mary E) sales h 180 Albatross rd 8084
Hurney Mitchell reporter r 19 Beech
Hurney Patrick J blksmith 124 Water h at Brockton
Hurst Clarence chauf 8 Elm av r 120 Marlboro
Hurst Frank (Rebecca) mach h 34 Berlin
Hurst George L (Agnes J) mgr h 74 Cliff 3541W
Hurst John W (Flora M) mach h 120 Marlboro 2233M
Hurst Mary wid Henry r 120 Marlboro
Hurwitz Benjamin (Gertrude) bldr h 228 Hollis av 0368M
Huson Clarence E (Mabel E) adv h 121 Highland av 3426W
Hussey Burkett M (Alice E) sales h 12 Avon way 8154R
Hussey Howard B (Jeanne L) dept mgr h 75 Appleton 5256R
Hussey John groundmn 64 Summer r 51 Gay
Hussey Lillian H student r 12 Avon way
Hussey Margaret E C wid John H h 1218 Furnace Brook pkway
Hussey Norman M (Edith C) lwyr h 125 Wash suite 8 2090R
HUSSEY RICHARD A PROF School of Dancing Studio 1218 Furnace Brook pkway Tel GRA 0753 h do See Dancing Teachers Department
Hussey Robert T (Madeline G) shoe rpg 391 Hancock h 58 Holmes suite 7
Hutchins Eugene E (Cora E) mach h 12 Freeman
Hutchins Evelyn typist r 11 Hovey
Hutchins Frank M (Nellie D) mgr h 11 Hovey 0357M
Hutchins Harriet wid Wilbur rem to Rox
Hutchins Roy M (Louise M) eng h 80 Thornton
Hutchinson Adam C (Marion D) boilermkr h 868 Sea
Hutchinson Florence L Mrs h 169 Wilson av
Hutchinson Harry F (Elizabeth) teleg h 53 Taylor 8545W
Hutchinson John clk 1600 Hancock h 58 Bway
Hutchinson John B (Nellie A) blksmith h 115 Intervale
Hutchinson Percy F comp 13 Temple h at E Weymouth
Hutchinson Peter M (Jean G) shipftr h 1254 Sea
Hutchinson Stanley carp r 11 Botolph
Hutchinson Theodore S (Margaret) emp 954 Hancock r 230 Safford
Hutchinson W A emp 954 Hancock r 90 Edison pk
Hutchinson Warren A chauf r 230 Safford
Hutchinson Wm F (Elizabeth G) special officer h 230 Safford 7822M
Hutt Burton B stillmn h 35 Sachem 7030

ACCOUNTS COLLECTED FOR PUBLISHERS
THE COURT COLLECTION AGENCY
MONTHLY SETTLEMENTS
Rear 31 Cambridge St. Tel. Hay 1668 Boston, Mass.

Hutt Charles E (Alice E) fore h 33 Pearl 3088M
Hutt Gerald P (Minnie B) pntr h 15 Willow pk 5127 M
Hutt James L (Julia A) gatemn h 20 Newbury
Hutton Clarence (Ethel M) editor h 127 Prospect av 4291
Hutton Hamilton M student r 127 Prospect av
Hutton Hugh H plmbr r 33 Cottage av
Hutton Robert M student r 127 Prospect av
Huxley Albert G (Addie B) insp h 3 Whiton av 4076W
Hyam Olive E clk r 59 Flynt
Hyam Peter O (Margaret P) elect h 59 Flynt 3825R
Hyatt Edwin E (Ida J) carp h 35 Bates av
Hyatt Gordon W r 33 Whiton av
Hyatt Winifred rivetwkr r 4 Main
Hyde Duncan C clk r 182 Common
Hyde Ellen C r 65 Presidents la
Hyde Harry L (Etta F) dept mgr h 48 Cranch 6772 J
Hyde John A (Mary A) claim agt h 241 Harvard 2472
Hyde Reuben M (Anna A) division eng 954 Hancock h 179 Davis
Hyde Walter student r 179 Davis
Hyden Anna wid Andrew r 39 Broady av
Hyder Joseph J r 87 Bay View av
Hyland Anna sten r 117 Standish av
Hyland Franz E (Katherine H) opr h 271 Farrington 7199
Hyland John I (Clara E) telwkr h 78 Bayfield rd Sooth 1642
Hyland Lawrence B (Hannah) asst fore 64 Summer h 35 Graham 6020R
Hyland Martin gard h 117 Standish av 0139J
Hyland Norman H sales r 271 Farrington
Hyland Vivien L student r 271 Farrington
Hynes Frank L (Luella A) eng h 72 Fifth av
Hynes Frank L jr lndymn r 72 Fifth av
Hynes Helen G clk R3 City Hall r 72 Fifth av
Hynes John W (Josephine) shipwkr h 14 Mound
Hynes Nicholas A (Carrie A) carrier 47 Wash h 25 Woodward av 7668W
Hynes Wm T (Margaret M) shipwkr h 38 Germain av
Hyslop Margaret clk r 238 Marlboro
Hyslop Margaret wid Wm h 238 Marlboro 6457
Hyslop Raymond T rem to Braintree
Hyslop Thomas (Mary) mach h 58 Stewart
Hyslop Wm died Mar 12 1928
Hyslop Wm W golf professional r 238 Marlboro
Hyttinen Emil (Wilhelmina) paving ctr h 12 Isabella
I O O F Hall 317 Newport av
Iacaviello Matthew lab r 29 Canal
Iacaviello Saverio lab h 29 Canal
Iacobucci Camillo (Louise) mason h 431 Quarry
Iacobucci Joseph (Mary) piano polisher h 74 Centre
Iacobucci Renato (Emma) brklyr h 174 West 7446W
Iacobucci Rodolfo R (Concettina) contr 16 Greenwood av h do 8192
Iacomini James (Clementina) shoewkr h 10 Plymouth 8042W
Ibey Leo P clk r 36 Gordon
Ibraham Rose kitchen hlpr 1283 Hancock
Ichel Salvador auto pntr r 135 Spring
Ideal Financing Association Inc Archibald R Philip mgr loans 2 Wash R2
Ideal Restaurant Co (John E and Mrs Helen D McCarthy James H Ellard) 1448 Hancock
Igo Alice M tchr Cranch sch r 136 Quincy
Igo Ambrose A (Adeline M) lab h 20 Thompson 5903 W
Igo Annie wid John h 136 Quincy 2069W
Igo Catherine F sten r 136 Quincy
Igo Edward J bkpr rear 34 Penn r 136 Quincy
Igo Ellen M (Mrs Patrick) died Jan 20 1929
Igo H Mildred sten r 35 Payne
Igo Patrick H granite h 35 Payne
Ikonen Henry (Mary) carp h 41 McDonald
Imlay George R (Emma M) hlpr r 90 Pleasant
Imlay George W (Hannah J) stonectr h 90 Pleasant 2855W
Imlay Harold H hlpr r 90 Pleasant
Imlay John W rem to Braintree
Immar Fred (Emma) contr 137 Samoset av h do 5427
Imperial Granite Co Inc James Birnie pres George C MacLeod treas Loretto D Tocci sec 106 Columbia
Imray Walter J (Gladys I) monumental setter h 138 Clay 5613
Independent Order of Odd Fellows Manet Encampment No 75 1356 Hancock
Industrial Bankers of Quincy Inc Francis M Gannon mgr loans 27 Temple R8
Infascelli Antonio (Laura) barber 1564 Hancock h 55 Jackson 1644M
Infascelli Joseph countermn 1269 Hancock r 116 Water
Infascelli Mary clk 1395 Hancock r 116 Water
Infascelli Pasquale (Jennie) barber 7 Revere rd h 116 Water 4553
Ingalls Doris E tchr Adams sch r 126 Franklin
Ingalls George M (Georgianna) r 42 Brook
Ingalls Marion O r 42 Brook
Ingham Dorothy I sten r 356 Wash
Ingham Frank carp r 38 Silver
Ingham John (Mary) carp h 10 Ridgeway
Ingham Thomas J (Minnie) shipftr h 356 Wash
Ingles James (Florence E) auto mech 37 Adams h 280 Fayette
Ingmanson Edna M Mrs hrdrsr 30 Greenwood av h 169 Pine
Ingmanson Kanute W (Edna M) elect h 169 Pine 7862
Ingmanson Olaf A P (Marie E) mach h 17 Granger 8048J
Ingraham Fred F (Delia L) sales h 112 Elm av 1566 M
Ingraham Frederic H student r 112 Elm av
Ingraham Primelia A h 165 E Elm av 5710R
Ingraham Stuart L (Olive Y) sales h 112 Elm av
Ingstrom Emile (Ida) quarrymn 276 Quarry
Inman Barbara wid Ernest h 68 Federal av 6239W
Inman Chester N (Mary A) police 442 Southern Artery h 188 Furnace Brook pkway
Inman David E shoe lining wkr r 68 Federal av
Inman Douglas S h 3 Cottage av suite 25
Inman Harold mach r 68 Federal av
Inness Ida A wid John r 209 Arlington
Inness John E (Gladys M) auto mech 615 Hancock h 209 Arlington
Inness Lillian F typist r 209 Arlington
International Building Laborers Union Achilles Persion sec 25 School
International Hod Carriers Building and Common Laborers Union of Amer Achilles Persion sec 25 School
Inversini Agelo (Sophie) stonectr h 224 Liberty
Iooley Annie died July 10 1927
Ireland Grace Mrs nurse 257 S Central av h do 3783 J
Ireland James sales 100 Quincy av r at Braintree
Ireland Wallace R (Emily A) carp h 87 Adams
Irish Charles E (Rose E) clk h 82 Watson ter
Irvine Anna F bkpr 2 Wash r 139 Federal av

Telephones GRAnite
1857 - 1858 - 1859 - 1860

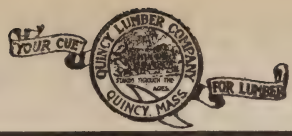

Southern Artery
and Pond Street

Irvine John (Margaret E) lab h 139 Federal av 6207M
Irving Anna C wid George h 127 Stoughton 4176M
Irving Charles R (Gertrude) eng h 31 Hudson 0436J
Irving Georgianna R cash r 127 Stoughton
Irving Milton H (Flora V) bkpr h 198 Billings rd
Irwin see Erwin
Irwin Charles T (Anna E) lwyr h 138 Davis 6193W
Irwin Edith F sten r 11 Gilmore
Irwin George A rstr h 11 Gilmore 3507W
Irwin Katherine M (Mrs George A) died July 10 1927
Irwin L George (Lesley) motor mech r 192 Rock Island rd
Irwin Wm T (Mabel E) brklyr h 4 Newhall 3455J
Isaac Rachel P bkpr 23 Greenwood av r at Br
Isaacson Victor (Nima) pntr h 344 Granite 4777M
Isaksen Louis E (Anna C A) rigger h 88 Campbell
Isbister James W (Louise H) h 51 Newton
Isnor Arthur L clk r 71 Farrington
Ivanauskas Valovas (Mary) lab h 191 Copeland
Ives Earl C (Leila B) sales h 7 Gould 8074W
Ivester Mildred O (Mrs Joseph) died July 27 1927
Ivey Lydia maid 75 Glendale rd
Ivison J Louis (Alice V) ins h 26 Cheriton rd 3402 M
Ivison Sarah J Mrs r 26 Cheriton rd
Ivonen Earl U r 352 Copeland
Izenman Morris shoe rpr 397 Hancock h at Rox
Jack Roy W (Alice E) drftsmn h 78 Park av
Jack Wm A (Elizabeth P) mach h 44 Winslow rd
Jack Wm R (Maud) stained glass wkr h 69 Lenox 7560R
Jackman Ernest clk r 55 Wash
Jackson Albert mach r 67 Crosby
Jackson Andrew (May) eng h 321a Hancock suite 5
Jackson Arthur (Hazel) roofer h 57 Division
Jackson Bessie r 7 Hovey
Jackson Carl F (Florence P) sales h 209 Newbury av 8079W
Jackson Charles (Elvira) city lab h 61 Crosby 2949 M
Jackson Charles W (Hilja) carp h 2 Arthur av 4305W
Jackson Clara clk r 61 Crosby
Jackson Clarence E (Laura A) eng h 7 Hovey
Jackson Daniel A hlpr r 8 Winthrop pl
Jackson Elma A tchr violin 68 Robertson h do
Jackson Everett clk h 15 Kittredge av
Jackson Florence D Mrs h 107 Hollis av 4948W
Jackson Fred C (Edith I) com trav h 68 Robertson
Jackson Harry M (Olive A) mach h 463 Hancock 3557R
Jackson Hazel E tchr Gridley Bryant sch r 92 Cliff
Jackson Herbert J (Mary C) chauf h 266 Quincy av
Jackson Hugh M (Margaret) opr h 15 Glenwood way
Jackson James (Margaret A) shpr h 254 Quincy av 4540W
Jackson Jane E r 92 Cliff
Jackson John W (Grace A) sales h 79 Edwin 4409J
Jackson Kenneth T (Florence) nightmn 615 Hancock h 3 Willet
Jackson Lillian J clk 1149 Hancock r at Dor
Jackson Louise F wid George hkpr 208 Newbury av
Jackson Madelyn A sten r 254 Quincy av
Jackson Marion J nurse Home Making sch h 103 West 3099R
Jackson Mary r 92 Cliff
Jackson Mary A Mrs h 8 Winthrop pl
Jackson Mary E (Mrs Walter) died Dec 30 1927
Jackson Merton (Anna) insp h 2 Elliot 5473M
Jackson Ralph E (Kathryn) chauf h 14 Clark
Jackson Ruth L sten r 75 High
Jackson Thomas fore h 92 Cliff 1953M
Jackson Thomas H (Celia J) stair bldr h 92 Billings 1435M
Jackson Viola M tchr r 107 Hollis av
Jackson Walter E r 127 Hamden cir
Jackson Walter M (Georgianna E) sales h 5 Willow 7457
Jacobs Benjamin (Ethel) guard h 56 Madison
Jacobs Hattie M tchr Francis Parker sch r 100 Phillips
Jacobs Irene F student r 224 Presidents la
Jacobs John W student r 224 Presidents la
Jacobs Joseph J (Gertrude) plmbr h 60 Rock Island rd 3730
Jacobs Victor M (Mary E) mach h 129 Clay
Jacobs Walter C (Grace E) elect h 81 Rock Island rd 5836
Jacobs Wm (Sarah) fur h 592 Adams 6654
Jacobs Winfield L (Mary J) carrier 47 Wash h 224 Presidents la 2465M
Jacobs Winfield L jr student r 224 Presidents la
Jacobsen Caroline E wid George acct r 91 Highland av
Jacobson Anna O L wid Oscar A h 29 Ryden
Jacobson J Edwin carp r 149 Quincy
Jacobson Jacob (Catherine) shipftr h 21 Quarry
Jacobson Jacob A (Annie) fore h 122 Upland rd
Jacobson Jacob L (Alma A) hlpr h 149 Quincy 6585 R
Jacobson John A (Elizabeth) carp h 182 Norfolk
Jacobson John J (Charlotte M) janitor Industrial sch h 166 Kendrick av 2052M
Jacobson Mabel G bkpr 1381 Hancock r 166 Kendrick av
Jacobson Michael (Hilma) quarrymn h 12 Packards la
Jacobson Mildred L clk r 24 Stevens
Jacobson Olaf hlpr r 149 Quincy
Jacobson Peter A (Georgianna) sales h 75 Bayfield rd North 6224W
Jacobson Robert (Anna C) mach h 26 Richie rd 5983 M
Jacobson Ruth C opr r 24 Stevens
Jacobson Walter L (Catherine) mach h 73 South
JACOBUCCI RUDOLPH R (Concettina) General Contractor 16 Greenwood av h do Tel GRA 8192 See Contractors & Builders Dept
Jacoby Carmelite F opr r 19 Centre rd
Jacoby Henry L (Rose A) fore h 19 Centre rd 3872 J
Jacoby Leonard H acct r 19 Centre rd
Jacoby Mathilde A wid Rudolph r 52 Greenleaf
Jacoby Rudolph (Alice) phys B h 52 Greenleaf 6621
Jacques Dorothea student r 73 Bromfield
Jacques George H prntr r 35 Main
Jacques Herbert E (Hazel R) acct h 20 Windsor rd 7028J
Jacques Joseph V mach r 9 Oak
Jacques Laura G wid Frank h 73 Bromfield 1314J
Jadlowic Victoria F maid 74 Albion rd
Jaeger George (Madeline) sales h 117 Edwin 4671M
Jago Charles W (Mary C) brakemn h 65 Holyoke
Jago Walter S (Emma F) mtlwkr h 461 Quincy Shore resv
Jahn J Anton (Rosa A) furrier h 126 Bromfield 3444 M
Jakolsrw Warrgus A died June 8 1927
Jam Florence shoewkr r 97 North
Jam Isaiah r 97 North
Jam Jennie opr r 97 North
Jam Louis lab h 97 North
Jam Mary L r 97 North
James Arthur P (Ethel S) clk h 30 Gordon
James Louis C clk 83 Beale r at Dor

ERNEST G. PAIGE
INSURANCE OF EVERY DESCRIPTION
65 Granite St., Quincy. Tel. GRA 5200 87 Kilby St., Boston. LIB 7225

James Walter C (Ada T) purser h 74 Hamilton av
Jameson Charles A (Catherine E) dentist B h 157 Warren av 3074M
Jameson Daisy waitress h 3 Cottage av suite 31
Jameson Edward E (Katherine S) sales h 58 Beach
Jameson Peter (Ina) blksmith h 78 Suomi rd
Jameson Sulo auto mech 105 Adams r 19 Nelson
Jameson Sulo hlpr r 78 Suomi rd
Jamieson Ethel M clk r 61 Sagamore
Jamieson Frank G auto mech r 61 Sagamore
Jamieson Isabelle L sales r 61 Sagamore
Jamieson Wm (Mary E) towermn h 61 Sagamore 5321
Janakis Serantos baker 1269 Hancock
Janes Mary C wid Louis S r 30 Willow pk
Jansson Gustav E (Ruth E) elect eng h 22 Herbert rd 5429M
Jaques Sidney H (Alice V) h 29 Janet rd 8370M
Jaquith Frank I (Jennie M) clk h 136 Marlboro
Jardine John A (Christina) supt h 87 Goddard 0876R
Jardine Walter M (Pearl) sales h 176 Granite
Jarvelin Eila student r 451 Granite
Jarvelin Paul (Lillian) ironwkr h 451 Granite
Jarvis George P (Estelle J) plmbr h 47 River
Jarvis Joseph O (Mary A) fore h 47 Taylor 1341J
Jarvis Samuel G (Edna C) bond salesmn h 55 Sturtevant rd 7622W
Jarvis Wm (Ida M) mgr h 79 Freeman 0692R
Jason John (Marie A) sales h 61 Edwin
Jason John J (Nora) pntr 23 Greenwood av h at Rox
JASON'S (Nathan Feldman) Leather Goods and Musical Instruments 1576 Hancock Tel GRA 7534W
Jaukkuri Aldrick (Cecelia) stonectr h 8 Arthur
Jaukkuri Ragnar r 8 Arthur
Jaycox Charles W (Mabel T) sales h 92 Davis 6319M
Jaycox Milton C student r 92 Davis
Jaycox W Cecil lwyr r 92 Davis
Jefferson Albert (Elizabeth) mach h 73 Quincy av
Jefferson Ruel O (Hattie A) carp 118 Elm av h do 3250
Jefferson Wilford L (Carrie E) carp 118 E Elm av h do 1830
Jeffery Foster clk r 201 Billings
Jeffery Winifred G mgr h 201 Billings 5164W
Jeffrey Alexander A (Mabel E) sales h 49 Hamilton av 1973J
Jeffrey Elizabeth A dom r 185 Kendrick av
Jellow Benjamin (Christine) washer 400 Hancock h 65 Walnut
Jellow Eugene elect r 53 Quincy
Jellow Helen J clk r 53 Quincy
Jellow James E sales r 53 Quincy
Jellow John H (Rose) mach h 53 Quincy 0601
Jellow John H jr drftsmn 178 Water r 53 Quincy
Jellow Josephine E r 53 Quincy
Jellow Louis hlpr 17 Wharf r at Weymouth
Jellow Margurite R clk r 53 Quincy
Jellow Martin H (Margaret C) lab h 10 Cherry
Jellow Rose M sten r 53 Quincy
Jellow Timothy (Helen H) designer 143 Water h 154 Madison av 7416J
Jellow Walter lab r 65 Walnut
Jellow Walter L clk r 53 Quincy
Jellows Gertrude lndywkr r 33 Whiton av
Jellows Henry clk 1125 Hancock r 33 Whiton av
Jellows Margaret E opr r 33 Whiton av
Jellows Rose wid Henry h 33 Whiton av
Jellows Sarah L assembler r 33 Whiton av
Jellows Walter L lab r 33 Whiton av
Jemison Harry Y (Sally T) fore 97 E Howard h 32 Greenleaf 7411M
Jenkins Albertus W auto mech r 10 Greenwood av
Jenkins Edith M (Mrs Albertus W) died Feb 6 1928
Jenkins F Gordon (Catherine H) sales h 290 Atlantic 0916M
Jenkins Frank r 213 Billings
Jenkins Gertrude F h 63 Farrington 6011W
Jenkins Helen L sec r 58 Webster
Jenkins Herbert (Grace D) sales h 303 Beale 0419J
Jenkins Herbert C (Frances A) insp h 58 Webster 6415W
Jenkins Howard E (Jessie H) buyer h 214 Newbury av 7567W
Jenkins J H & Co (James H and Stanley H Jenkins) granite 155 Intervale
Jenkins James H (Elizabeth S) (J H Jenkins & Co) h 99 Independence av 1120R
Jenkins James H jr (Gladys) acct h 17 Abigail av 7435M
Jenkins Melvin E (A Estelle) sales h 32 Prospect av
Jenkins Neil eng **r 85 School**
Jenkins Phyllis M student r 99 Independence av
Jenkins Stanley H (J H Jenkins & Co) r 99 Independence av
Jenks Frank F (Frances E) acct h 100 Warren av 6881R
Jenks Herbert (Wilhelmina) rem to Braintree
Jenks Roger P (Helen A) creditmn h 18 S Central av 6643R
Jenks Willard I (Iva M) mgr h 141 Bromfield 5196W
Jenner Grace T cash 1535 Hancock r 101 Upland
Jenner Henry J (Jessie M) bkpr h 275 Farrington 6880
Jenness Ella A wid Wm W chief clk R3 City Hall h 106 Upland rd 3663
Jenness Frank A (Mae R) elect 315 Fayette h do 4842
Jenness Wm student r 106 Upland rd
Jenney Weston (Mary) newspapermn h 24 Beach 1308M
Jennings Albert W (Anna) carp h 204 Rhoda h do 3685
Jennings Gertrude M sorter r 215 Holbrook rd
Jennings John F (Mina) mach 39 Hayward h 8 Standish av
Jennings John J (Helen M) com trav h 82 Bromfield 2887M
Jennings Nellie F wid Frederick W h 401 Highland av 3013W
Jennings Stephen D (Grace J) shpr h 133 S Walnut
Jennings Wm sten r 8 Standish av
Jensen Andrea M wid John R r 18 Roselin av
Jensen Carlton A (Jane P) fore h 143 Granger 6052 M
Jensen Dorothy M student r 143 Granger
Jensen Esther M tchr Wollaston r 66 Holmes
Jensen Harold (Mary J) plstr h 81 Cranch
Jensen Jennie M Mrs clk h 81 Cranch
Jensen Magnus C (Daisy) lab h 21 Charlesmount av
Jensen Peter (Marie T) florist 385 Hancock h 66 Holmes 0236W
Jensen Walter (Jane) ironwkr h 27 Highland av
Jensen Wm (Otina) carp h 27 Lawn av 6727J
Jensen Wm O (Irene F) mach h 36 Pope
Jepsen Elmer O (Alice D) mach h 250 Farrington
Jepsen Florence B bkpr 1463 Hancock r 204 Beale
Jepsen Otto J (Bertha G) boilermkr h 204 Beale 6445M
Jepsen Robert J lab r 204 Beale
Jepson Charlotte K wid John h 127 Bay Side rd
Jepson John buyer r 127 Bay Side rd
Jernberg John G (Gertrude H) sales h 127 Lincoln av 2771M
Jernegan Jared (Mabel) ticket agt h 30 Holyoke

MANGANARO MUSIC AND FURNITURE CO., INC.
FURNITURE — PIANOS — RADIOS — VICTROLAS ORTHOPHONIC
Sheet Music — Carpets and Rugs — Ranges
1554-56 Hancock St. Tel. Granite 3111-R

Jersey Butter Co Wm C Taylor pres-treas 6 Beale
Jess David T (Celia S) clk h 144 Pine 5419W
Jewell Alma R wid James A h 52 Lincoln av 1481M
Jewell David L died Dec 1 1927
Jewell Ella L wid David died Dec 11 1927
Jewer Levi linemn r 34 Prospect
Jewett Frederick L (Marion W) var 31 Billings rd h 47 Rawson rd 7299W
Jewett Henry R (Marjorie S) wool h 82 Aberdeen rd 8430M
Jewish Community Bldg 139-143 School
Jiancaterino Rocco (Annie) cement contr 142 S Walnut h do
Jilbert Bennett C (Mabel A) mgr h 12 Common 6842
Joe's Barber Shop (Joseph Correnti Joseph Zagarella) 694 Hancock
Johannessen Isaac E (Hilda) insp h 18 Kittredge av
Johansen Alf B (Ellen J) ptrnmkr h 258 Harvard
Johansen Frank E mgr 150a E Squantum r 258 Harvard
Johanson Carl L pntr r 33 Holyoke
Johanson Elna sten r 49 Brockton av
Johanson John H eng r 14 Brockton av G
Johanson Lars (Ida M) contr 49 Brockton av G h do 5723J
Johanson Walter (Isabella) pntr r 143 Independence av
John Adams House 143 Franklin
John Hancock Mut Life Ins Co Charles H R Spinney supt 1458 Hancock R211
John Hancock School H Forrest Wilson master 12 Gordon wd 3
Johndrow Peter (Catherine) lab h 36 Field
Johns James B (Beatrice P) elect h 357 Hancock 6235M
Johns Victor H (Ruth I) carp 23 Sunnyside rd h do 4112M
Johnsen Clarence clk r 52 S Walnut
Johnsen Elisius M carrier 47 Wash h 24 Glynn ter
Johnsen Harry (Inga M) mariner h 79 Bayfield rd South
Johnsen Thorvald (Clara) sales h 52 S Walnut
Johnson Adelbert L shoewkr r 13 Bird
Johnson Adolph J carp h 30 Windsor rd 3631
Johnson Adolph S adv r 30 Revere rd
Johnson Albert E (Ellen T) ticket seller h 41 Hunt 2843W
Johnson Albin baker 390 Water r at Hingham
Johnson Albin R (Ruth M) acct h 16 Hodges av 2899R
Johnson Albina C Mrs h 44 Carlson
Johnson Alexander mach h 494 South 4597
Johnson Alexander C died Aug 15 1926
Johnson Alfred (Celia) h 21 Arthur 7738R
Johnson Alfred lab h 22 Farrell
Johnson Alfred (Alma) piano mkr h 177 Bellevue rd
Johnson Alfred A mach opr r 31 Ryden
Johnson Alfred F chauf r 25 Smith
Jonhson Alfred J (Matilda G) cabtmkr h 13 Faxon rd 0984M
Johnson Alice M tchr S J H S r at S Braintree
Johnson Allan D clk r 78 W Elm
Johnson Alma wid Gustas h 43 Town Hill 4345R
Johnson Alton R student r 39 Revere rd
Johnson Amelia M wid James W died Feb 18 1929
Johnson Andrew J mason h 26 Euclid av 4915
Johnson Andrew P (Emma) eng h 70 Garfield
Johnson Anna wid Sven P h 9 Beacon
Johnson Anna A clk 1125 Hancock r at Dor
Johnson Anna B wid John r 38 Homer rd
Johnson Anna C wid Carl A h 1 Truro 5251W
Johnson Anna E clk r 105 Brook
Johnson Anna J wid Charles died Mar 2 1928
Johnson Anna M wid Olaf gro 9 Deldorf h 116 Cranch 7240W
Johnson Arthur chauf 95e Beale r 105 Upland rd
Johnson Arthur F sales r 32 Holyoke
Johnson Arthur H mach h 15 Appleton
Johnson Arthur J (Mary G) mus tchr 96 Shirley h do
Johnson Arthur W shoewkr r 31 Ryden
Johnson Arvid (Olga) diemkr h 32 Harriet av
Johnson Arvid (Senja) mason h 392 Granite
Johnson August carp r 53 Hobomack rd
Johnson August J (Annie I) carp h 30 Suomi rd
Johnson August O (Christina) mason h 31 Ryden 3904R
Johnson August V (Cora L) eng 102 Penn h 189 Kendrick av
Johnson Austin L (Margaret M) contr 131 Crescent h do 7223M
Johnson Axel (Sophia) mach h 31 Campbell 2330W
Johnson Axel (Wilhelmina) h 26 Roberts 8173
Johnson Axel L (Ellen E) tile setter h 184 Whitwell 4374J
Johnson Axel T (Marianna) pntr h 363 Granite 2520 M
Johnson B clk 100 Quincy av r 213 Common
Johnson Barbara W tchr dancing r 241 Belmont
Johnson Bengta wid Julius h 57 Upland rd 1543R
Johnson Benjamin watchmn r 45 Adams
Johnson Bent (M Josephine) granitectr 138 Granite h 24 Northfield av
Johnson Bernard E (Gladys G) buffer h 61 Newton
Johnson Bertha compt opr r 12 Nelson
Johnson Bertha B died Dec 19 1927
Johnson Bertha C wid Andrew h 7 Gothland
Johnson Bertill W (Evelyn M) fore h 84 Colby rd 7588J
JOHNSON BROS (John A and Carl F) Contractors and Builders 105 Narragansett rd Tel GRAnite 3924 See Contractors Dept
Johnson Building 1380 to 1394 Hancock
Johnson C Abbott (Berth T) mgr 1355 Hancock h 42 Spear 1363M
Johnson Carl (Edith) baker h 931 Sea
Johnson Carl (Selma) rigger h 31 Arthur 3637R
Johnson Carl A (Anna) mason h 24 Stevens 4065R
Johnson Carl A (Dina) cabtmkr h 33 Warwick 1969W
Johnson Carl A carp r 31 Ryden
Johnson Carl A (Dorothy) drftsmn 3 Arlington h 215 Newbury av
Johnson Carl A drftsmn r 1 Truro
Johnson Carl A (Edith C) mach h 185 Elliot av
Johnson Carl A (Anna) mason h 24 Stevens 4065R
Johnson Carl A (Hulda) mldr h 19 Grossman
Johnson Carl A (Mildred E) sales h 7 Rocknew rd 1547M
Johnson Carl E (Gertrude) carp h 117 Utica
Johnson Carl E (Vilma) mach h 55 Avalon av
Johnson Carl F (Lillian) (Johnson Bros) h 67 Pontiac rd 6899R
Johnson Carl G died Jan 5 1928
Johnson Carl H (Emma) ironwkr h 143 Farrington
Johnson Carl J (Emma) mason h 198 School
Johnson Carl J (Shira F) meat ctr 1177 Hancock h 185 Beale 2736W
Johnson Carl L (Edith C) baker h 931 Sea
Johnson Carl O (Hilma) stonectr 138 Granite h 46 Cranch 2657M
Johnson Carl S (Sigrid C) rigger h 52 Parker
Johnson Carl W E (Annie) hlpr h 23 Curtis 4123J
Johnson Charles (Elma) blksmith h 50 Station 4888 W
Johnson Charles city lab h 160 Common

PUBLISHERS' ACCOUNTS SOLICITED
THE COURT COLLECTION AGENCY
COLLECTIONS MADE EVERYWHERE
Rear 31 Cambridge St. Tel. Hay 1668 Boston, Mass.

Johnson Charles (Minnie W) stonectr h 25 Smith
Johnson Charles A (Anna) mach h 45 Hamilton av
Johnson Charles A blksmith r 182 Glendale rd
Johnson Charles A (Ellen L) stonemason h 11 Gordon 4777W
Johnson Charles E (Mary) hlpr h 41 Roberts
Johnson Charles G carp r 40 Buckley
Johnson Charles H (Nellie) attendance officer pub schs h 24 Upland rd 1145W
Johnson Charles H (Esther) real est h 59 Neponset rd 5318M
Johnson Charles H (15 Appleton) died Feb 2 1928
Johnson Charles J (Hilma) h 114 Willard
Johnson Charles L baker 1213 Sea r 931 do
Johnson Charles M credit mgr r 389 Newport av
Johnson Charles V pntr r 274a Granite
Johnson Charles W r 189 Kendrick av
Johnson Charlotte A wid Herbert r 93 Piermont
Johnson Christina wid John F r 38 Homer rd
Johnson Clara M clk r 23 Curtis
Johnson Clarence hlpr 74 Wash r 52 S Walnut
Johnson Claus A (Hilda C) mach h 215 Newbury av
Johnson Clifford S clk r 13 Bird
Johnson Clitheroe E clk r 479 Beale
Johnson Costas (Mary E) jwlr h 141 Wilson av 0621
Johnson Curtis C (Sarah A) elect h 167 Davis 8319W
Johnson David (Jennie) blksmith 63 Liberty h 83 Garfield
Johnson David F (Mary) prntr h 12 Oliver 0573J
Johnson E Goodwin plmbr r 78 W Elm av
Johnson E Hugo (Anna M) carp h 44 Everett wd 1
Johnson E Theodore sales r 15 Gothland
Johnson Ebba A clk r 116 Cranch
Johnson Edith student r 15 Gothland
Johnson Edith S r 11 Gordon
Johnson Edmund R tchr r 31 Arthur
Johnson Edward (Jennie) clk 700 Hancock h 36 Shannon
Johnson Edward lab r 20 Northfield av
Johnson Edward (Emma) lieut police 442 Southern Artery h 224 Whitwell 1340J
Johnson Edward E r 7 Gothland
Johnson Edward E elect r 16 Prospect Hill
Johnson Edward E (Eugenia B) sales h 121 Summit av
Johnson Edward J hlpr 18 Granite r 22 Farrell
Johnson Edward R hlpr r 224 Whitwell
Johnson Edwin C (Gertrude M) pntr h 964 Rhoda
Johnson Edwin M mach r 31 Ryden
Johnson Effie G sten r 479 Beale
Johnson Eliot C (Elizabeth M) elect h 39 Payne 4520J
Johnson Eliusus M (Agnes) carrier h 24 Glynn ter
Johnson Elizabeth wid Oscar h 247a Granite
Johnson Elizabeth M clk 5 Beale r at Dor
Johnson Ella E wid Charles E h 479 Beale 3733W
Johnson Ellen L sten 83 Liberty r 46 Cranch
Johnson Elmon R (Clara M) phys 389 Newport av h do 0004
Johnson Elmon R jr student r 389 Newport av
Johnson Elsie r 118 Upland rd
Johnson Emil A (Helen A) auto mech h 435 Adams
Johnson Emma S clk r 224 Whitwell
Johnson Enoch M retoucher r 31 Bedford
Johnson Eric carp r 43 Broady av
Johnson Eric eng N Y N H & H r 13 Cummings av
Johnson Ernest A (Alice S) carp h 43 Broady av
Johnson Esther A r 158 Quincy av
Johnson Esther A Mrs h 264 Furnace Brook pkway
Johnson Esther C sten r 13 Faxon rd
Johnson Ethel C r 9 Beacon
Johnson Ethel H V clk r 184 Whitwell
Johnson Ethel M Mrs bkpr 401 Hancock r 479 do
Johnson Eutavila Mrs h 713 Hancock 0203M
Johnson Evelyn A bkpr r 465 Newport av
Johnson Evelyn H tchr Wollaston sch r at Norwell
Johnson F F h 291 Newport av suite 31
Johnson Fanny L h 196 Pine 5051W
Johnson Felix F died Dec 13 1928
Johnson Florence nurse r 389 Newport av
Johnson Francis L (Edna) clk h 6 Greenwood av
Johnson Frank E agt r 56 Davis
Johnson Frank J sales 38 W Squantum h 105 Brooks
Johnson Frank O (Josephine) pntr h 68 Moffat rd 1485W
Johnson Frank W (Mary J) sales 1555 Hancock h 251 Safford 0773M
Johnson Fred (Ingeborg) carp h 75 Cranch 3578M
Johnson Fred H (Alma C) longshoremn h 42 Holmes
Johnson Frederick F sales r 34 Hudson
Johnson Frederick H (Ida B) joiner h 76 Quincy av
Johnson G Adolph gro 285 Whitwell h do
Johnson George welder r 50 Station
Johnson George C (Deidamia E) eng h 257 E Squantum 5310M
Johnson George E r 23 Curtis
Johnson George H (Rose M) carp h 45 Ellerton rd
Johnson George L chauf 57 Federal av r 78 W Elm av
Johnson George N (Theresa J) mtrmn h rear 79 Walnut
Johnson George W (Marion L) prntr h 52 Oakland av
Johnson Goodwin plmbr 58 Woodbine r W Elm av
Johnson Granite Co Inc Mrs Augusta M Judge pres Paul A Johnson treas-sec 138 Granite
Johnson Grover C (Hazel M) mono mach h 63 Babcock 6504R
Johnson Gunnar M clk r 105 Brook
Johnson Gustav A (Alice C) eng h 72 Cranch
Johnson Gustav A (Hilda S) ins agt 1400 Hancock h 84 Bayfield rd South
Johnson Gustav W (Gerda) paving ctr h 8 Kent
Johnson Gustave A drftsmn r 75 Bennington
Johnson Gustave I (Ella W) pntr h 245 Whitwell 0899W
Johnson H L & R E (Herbert L and Richard E) tmg 114 Willard
Johnson Hannah wid Hjalmar h 16 Prospect Hill
Johnson Harold (Rebekka D) h 56 Davis 3843M
Johnson Harold (Eliza) mach h 602 South
Johnson Harold L elect r 31 Arthur
Johnson Harold B (Althea) chauf 130 Granite h 100 Rhoda
Johnson Harold E (Aurelia B) optometrist h 118 Franklin av 3033
Johnson Harriet A r 109 Monroe rd
Johnson Harry eng r 41 Mallard rd
Johnson Harry (Inga M) mariner h 79 Bayfield rd South 2591W
Johnson Harry E (Marie E) inst h 37 Sherman
Johnson Harry W mach r 75 Bennington
Johnson Harvey P (Catherine A) driver 57 Federal av h 78 W Elm av 8047J
Johnson Hazel E clk r 76 Quincy av
Johnson Helen D tel opr r 30 Deldorf
Johnson Helen L opr r 76 Quincy av
Johnson Helen W dom r 11 Gordon
Johnson Helmer E (Hannah) sales h 22 Station
Johnson Henning hlpr r 75 Cranch
Johnson Henrietta L sten r 50 Station
Johnson Henry E sten r 23 Curtis
Johnson Henry E (Johanna M) stereo 1163 Hancock h 36 Beebe rd 5207
Johnson Henry H (Eliza B) mach h 31 Read av

CHRYSLER CARS -- FARGO TRUCKS
CENTRAL GARAGE, C. W. HODGKINSON
254-260 Washington St., Quincy Tels. Granite 1035-W - 8035

Johnson Henry S (Violetta S) carp h 8 Bradford 5020W
Johnson Henry S (Margaret D) sign pntr h 37 Huckins av 5334
Johnson Herbert G emp 954 Hancock r 1419 do
Johnson Herbert L (H L & R E Johnson) r 114 Willard
Johnson Herbert W (Clara) chauf rear 34 Penn h 20 Brook rd
Johnson Herman (Nannie) carp h 88 Cliff
Johnson Hilda Mrs lndy wkr 230 Fenno r do
Johnson Hildur P wid G Albert h 52 Albertina
Johnson Hilma C wid Carl G h 70 Gladstone
Johnson Hollis A (Gertrude C) acct h 11 Mascoma 1008W
Johnson Howard C (Phoebe A) clk h 34 Royal
JOHNSON HOWARD D (Dorothy) (Howard D Johnson Co) 93 Beale h 252 Harvard
Johnson Howard D Co (Howard D Johnson) ice cream 93 Beale
Johnson Hugh J blksmith r 315 Wash
Johnson Hugo blksmith h 38 Mt Ararat rd
Johnson Hugo A (Annette) mach h 174 Elliot av 6048R
Johnson Hugo A (Edith L) welder h 43 Nelson
Johnson Hulda clk City Hall R1 r 57 Upland rd
Johnson Ina sten r 213 Common
Johnson Injrid r 55 Bayfield rd North
Johnson Irene student r 26 Roberts
Johnson Isabel S wid Joseph W h 34 Hudson 8144M
Johnson J Wm (Anna) filling sta 700 Hancock h 125 Kemper 1338W
Johnson James H (Florence) bldr h 18 Clark 8308W
Johnson Jennie F wid Arthur E r 14 Berry
Johnson Jerome V (Elizabeth D) bkpr h 128 Standish rd
Johnson Johan F pntr r 264 Furnace Brook pkway
Johnson Johanna Mrs h 15 Nash av
Johnson John clk r 50 Station
Johnson John mach h 153 Fayette 7048W
Johnson John (Elise) paving ctr h 9 Buckley
Johnson John (Mary) quarrymn h 12 Nelson 5788J
Johnson John (Matilda) stonectr h 37 Arthur 2382J
Johnson John A (Elsa) (Johnson Bros) 105 Narragansett rd 3924
Johnson John A (Hilda A) carp h 425 Granite
Johnson John A (Esther G) drftsmn r 75 Bennington
Johnson John A (Anna) ptrnmkr h 161 Kendrick av
Johnson John B clk 2½ Copeland r 11 Gordon wd 3
Johnson John B (Tekla) pianowkr h 11 Holyoke 0777R
Johnson John F meats 5 Beale h at Dor
Johnson John F (Annie N) tile setter h 39 Revere rd 1418W
Johnson John H clk r 153 Fayette
Johnson John H lab r 27 Newbury
Johnson John J (Mildred H) joiner h 43 Main
Johnson John S cabtmkr r 101 Huckins av
Johnson John S (Matilda) carp 40 Franklin h do 1772M
Johnson John V (Anna M) pntr h 147 Park av
Johnson John W (Annie L B) steel castings h 78 Bellevue rd
Johnson Joseph L (Lula M) shoewkr h 13 Bird
Johnson Karl E (Ethel M) fore r 479 Hancock
Johnson Lars (Selma A) firemn h 118 Upland rd 5589W
Johnson Lauretta tel opr r 36 Beebe rd
Johnson Leonard G (Hanna) stonectr h 197 Centre
Johnson Leonora proofrdr 1163 Hancock r at Brockton
Johnson Lester L millwkr r 68 Moffat rd
Johnson Lillian J clk r 57 Arthur
Johnson Lillian M r 75 Bennington
Johnson Louis H (Elsie M) sales h 8 Greenwood av
Johnson Louisa wid Anton h 57 Arthur
Johnson Magnus N h 104 Montclair av
Johnson Margaret Mrs waitress 31 Temple h 36 Edwards
Johnson Margaret wid Andrew h 75 Bennington 3235W
Johnson Margaret I clk r 105 Brook
Johnson Marie Mrs seam 33 Beale h 52 Dysart
Johnson Marion E sten r 224 Whitwell
Johnson Marjorie A student r 389 Newport av
Johnson Martha (Mrs Adolph J) died Mar 20 1929
Johnson Martin N (Anna C) mach h 105 Brook 1194J
Johnson Mary J Mrs hkpr 277 Quarry
Johnson Matthew mach r 25 Baxter
Johnson Matti (Amanda) stonectr h 129 Copeland
Johnson Maurice E drftsmn r 301 Granite
Johnson Mildred M student r 116 Cranch
Johnson Minnie M wid Charles A h 301 Granite 0597R
Johnson Minnie M wid Felix F r 218 Whitwell
Johnson Myrtle clk r 191 Centre
Johnson Neil A (Augusta) carp h 27 Clarendon 4872 R
Johnson Nicholas J (Marianna I) millmn h 315 Wash
Johnson Nils (Matilda S) fish h 191 Centre 2903R
Johnson Nils shpr r 33 Windsor rd
Johnson Nils B (Anna) carp h 10 Glovers la 7349W
Johnson Norma M clk 1535 Hancock r 34 Hudson
Johnson Olaf M (Ragna) fore h 91 Edwin 6274J
Johnson Olga wid Alfred dom r 37 Arthur
Johnson Olga O sten r 22 Farrell
Johnson Olive B wid John H h 241 Belmont 1080
Johnson Olof (Anna A S) mach h 151 Fayette
Johnson Olof H clk r 151 Fayette
Johnson Oscar sales h 30 Cliff
Johnson Oscar stonectr r 24 Stevens
Johnson Oscar W (Hulda D) r 12 Nelson
Johnson Otto S sign pntr h 10 Euclid av 2503M
Johnson Ovar L auto rpr 708 Adams r 114 Willard
Johnson Paul A pntr r 301 Granite
Johnson Paul A (Dorothy E) sec-treas 138 Granite h 58 Hughes 0975W
Johnson Peter lab r 110 Fifth av
Johnson Peter (Gustava) paving ctr h 95 Cranch
Johnson Peter (Emma) quarrymn h 15 Gothland
Johnson Peter C (Marie) shipwkr h 52 Dysart
Johnson Philip C (Augustine) mgr h 20 Carlson
Johnson Rachael clk r 43 Town Hill
Johnson Ralph O W opr r 30 Deldorf
Johnson Raymond O leawkr r 68 Moffat rd
Johnson Reginald R drftsmn h 14 Berry
Johnson Richard E (H L & R S Johnson) r 114 Willard
Johnson Robert E (Hilda C) shipwkr h 16 Pequot rd
Johnson Robert R millwkr r 76 Quincy av
Johnson Ross H (Le Carda E) gen mgr h 38 Buckingham rd 1643J
Johnson Royal T carp r 52 Albertina
Johnson Rudolph lab r 48 Dee rd
Johnson Rudolph (Sadie) welding instr h 35 Sharon rd 0113J
Johnson Russell F clk 39 Franklin r 9 Beacon
Johnson Russell I (Genevieve G) mach h 206 W Squantum
Johnson Ruth E tchr Francis Parker sch r 31 Arthur
Johnson S L Bernard (Christina) gro 57 and meats 59 Farrington h 150 Granger 7636M
Johnson Samuel J (Selma) stonectr 253 Willard h 213 Common 4765
Johnson Sarah T Mrs h 41 Mallard rd

THE COURT COLLECTION AGENCY
PUBLISHERS' ACCOUNTS A SPECIALTY
MONTHLY SETTLEMENTS
Rear 31 Cambridge St. Tel. Hay 1668 Boston, Mass.

Johnson Selam wid Matti h 30 Clark av
Johnson Selma V wid Oscar A h 30 Deldorf 1033
Johnson Smith C (Johanna V) elect h 162 W Elm av 8126W
Johnson Stanley L W chauf r 37 Arthur
Johnson T Elmer lab r 301 Granite
Johnson Theodore S clk r 213 Common
Johnson Thomas J (Sophie V) lab h 6 Main
Johnson Ulric R (Eva) pntr h 28 Middlesex 7136W
Johnson Uno I (Alma C) pntr h 58 Weston av 8031 M
Johnson Vera A clk r 11 Gordon
Johnson Victor (Elsa) hlpr h 31 Town Hill
Johnson Violet I student r 52 Albertina
Johnson Virginia R student r 301 Granite
Johnson W Albin (Mary E) acct h 246 Everett 5003W
Johnson W Forrest (Mary A) sales h 66 Hamilton 6087J
Johnson W Russell mgr 1433 Hancock r 61 Wash
Johnson Walter E (Gerda) carp h 9 Cranch 5805R
Johnson Walter E gdnr r 22 Farrell
Johnson Walter F (Margaret D) mach h 33 Cranch 7861W
Johnson Wardle (Elizabeth) mach h 25 Summer
Johnson Warren r 77 Kemper
Johnson Wilhelmna (Mrs Andrew) died Dec 21 1928
Johnson Wm (Hilma) h 10 Buckley
Johnson Wm (Hannah E) carp h 81 Bennington
Johnson Wm C appr r 22 Farrell
Johnson Wm K (Isabelle L) drftsmn r 58 Dysart
Johnson Wm L (Anna A) rigger h 60 Bway
Johnson Wm N (Florence R) sales h 63 Rawson rd 5110M
Johnston Alexander F (Margaret) mach h 54 Bway
Johnston Andrew S (Mary A) mach h 249 Safford 1315W
Johnston Andrew S (Janet) carrier 47 Wash h 12 Forest av
Johnston Charles W (Lydia) sales h 257 Beach 5888
Johnston Chester G (Anna B) fore h 149 Safford 5796W
Johnston David shipftr h 29 Saville
Johnston Elizabeth wid Thomas h 126 Glendale rd 8184M
Johnston George B (Doris C) clk h 19 Vassall
Johnston Harry S (Hildur M) hkpr h 38 Harvard
Johnston James blksmith 71 Vernon h at Holbrook
Johnston James stmftr r 48 Hobart
Johnston James B (Grace) clk 90 Beale h 64 Bayfield rd South 5899R
Johnston John blksmith 71 Vernon h at Holbrook
Johnston John A (Gertrude) carp h 20 Gilbert rd
Johnston Leonard C (Marion L) shpr h 77 Curtis av
Johnston Marie L (Mrs Alexander W) died Feb 10 1929
Johnston Maude E clk 100 Quincy av r 126 Glendale rd
Johnston Michael J (Jennie F) sexton Blessed Sacrament Ch h 52 Sea av
Johnston Muriel O Mrs sten r 11a Vane
Johnston R Henry mach r 63 Hobart
Johnston Raymond D (Esther E) clk h 37 Deldorf
Johnston Thomas lab r 25 Watson rd
Johnston Wm blksmith 71 Vernon h at Holbrook
Johnston Wm (Jessie) boilermkr h 17 Harris
Johnstone James W (Margaret E) mach h 11 Peirce
Johnstone Vernon S (Alice) typewriter rpr h 65 Warren av 2186M
Johnstone Wm (Alice B) teller h 128 Willard
Joki John H stonectr r 368 Granite
Joki Mary wid John h 368 Granite
Jokinen George r 60 Copeland
Jokinen Karl J r 60 Copeland
Jokinen Konsta (Sophie) stonectr h 60 Copeland
Jokinen Niilo (Aili) baker 390 Water h 7 Nelson
Jokinen Olaf lab r 320 Granite
Jokinen Victor (Hilma) var 405 Water h 362 Granite
Jolicoeur Anna wid Edward h 116 Franklin 2785
Jolicoeur Arthur J drftsmn r 116 Franklin
Jolicoeur Edward (Eva) chauf 104 Penn h 8 Rodman 2152W
Jolicoeur Lora M hrdrsr 116 Franklin r do
Jolicoeur Raoul J (Emma M) driver 57 Federal av h 51 Scammell 1383M
Jolicoeur Wm J (Florence C) marble setter h 21 Eddie 0099M
Jollimore Greenwood A (Helen M) rem to Stoughton
Jolly Alfred (Annie G) shoewkr h 64 Old Colony
Jolly John H (Mary) lab h 48 Brook rd
Jollymore Marjorie student r 97 Shawmut
Jonah Walter P (Margaret) gdnr h 114 Granite
Jonasson Karl (Aini) mach h 63 Arthur
Jones A Ellis (Amy) sec h 42 Cheriton rd 2759W
Jones A Gertrude h 36 Huntley rd 3740W
Jones Ada M wid George W r 21 Whitney rd
Jones Albert E chauf r 58 River
Jones Annie W Mrs var 490 Quincy av h 3 E Howard
Jones Blanche M bkpr r 17 Albion rd
Jones Catharine A wid Frank L r 77 Alstead
Jones Catherine wid Edward nurse h 11 Elm pl 3478 R
Jones Chandler W (Ruth) elec eng h 183 Fenno 4698 J
Jones Charles S (Mary A) carp h 58 River 2865R
Jones Charles W (Anna W) h 93 Grand View av 0932 M
Jones Charles W (Florence) adv solr h 58 Virginia rd
Jones Chester G cabtmkr h 17 Calumet 3459M
Jones Clarice G artist r 1150 Hancock
Jones Clayton L (Lillian V) trader h 77 Alstead 8578
Jones Damon E (Barbara E) sales h 949 Hancock 8533
Jones Daniel W (Mildred L) ins h 180 Samoset av 4559M
Jones Delia h 71 South 5096R
Jones Delia L wid Wm M h 17 Albion rd 0556W
Jones Edward D (Ellen) carp h 1485 Furnace Brook pkway
Jones Edward E (Theresa G) plmbr h 45 Homer
Jones Edwin F (May J) prntr h 320 Fayette
Jones Eleanor comptometer opr r 15 Quarry
Jones Eleanore M sten r 99 Montclair av
Jones Elmer T (Anna M) acct h 208 N Central av 6132M
Jones Ernest C (Ruth) mach h 26 Gladstone
Jones Ethel M sten r 10 Bellevue rd
Jones Florence organist 1373 Hancock r at Belmont
Jones Florence G wid Louis B h 15 Quarry
Jones Francis M (Nellie M) carp 213 W Squantum h do
Jones Franklin G chauf r 30 Chubbuck
Jones Frederick E (Clara L) pres 338 Water medical examiner Norfolk county and phys 1150 Hancock h do 0121
Jones Frederick L (Janet) police 442 Southern Artery h 28 Ellerton rd 0844R
Jones George firemn r 23 Watson ter
Jones George H h 110 Bellevue rd 3661J
Jones George R h 293 Fayette 1022M
Jones George W (Ada M) mach h 28 Hilda 4558J
Jones Georgie E wid Luther G h 22 Winthrop av
Jones Grace E maid r 17 Albion rd
Jones Guy W (Minnie A) auto rpr h 63 Old Colony av 6721W

Pompeo Motor Sales, Inc.
Oakland and Pontiac
494 WASHINGTON ST.
QUINCY, MASS. Granite 7300

Jones H Almon (Maude) dentist 18 Maple h do
Jones Helen L clk r 17 Albion rd
Jones Howard (Charlotte) auto mech r 1 Bell
Jones James S (Emma A) U S N h 99 Montclair av 2208W
Jones Jennie R wid Griffith h 2 Alleyne ter
Jones Kathleen G clk 1383 Hancock h 34 Saville av 2749R
Jones Laura J clk h rear 22 S Central av 3172M
Jones Louis B died July 5 1927
Jones Louis F (Jessie M) mach h 35 Chatham 8366M
Jones Louis I acct 1445 Hancock R203 r at Rox
Jones Mabel Mrs h 60 Quincy av 5838M
Jones Mary E Mrs h 34 Saville av 2749R
Jones Mary E wid John P r 3 Old Colony ter
Jones Melville E eng r 40 Bayfield rd South
Jones Mercy B h 194 School
Jones Mildred I sales r 214 Kendrick av
Jones Norman F (Ida L) mach h 30 Chubbuck
Jones Patrick (Nellie) pitmn h 10 Beech
Jones Percy M carp r 11 Elm pl
Jones Ray R (Mabel A) insp h 31 Carle rd
Jones Richard r 324 Franklin
Jones Richard (Elsie M) mach h 29 Bennington
Jones Robert G sales h 22 S Central av
Jones Royal V (Lorene W) mach h 52 Warren av 5674J
Jones Snowden C (Helen I) contr 79a School h 4 Lafayette 1877M
Jones Sterling (Mary E) com trav h 82 Webster 4805 W
Jones Taylor G (Alice C) druggist h 36 Florence 6285R
Jones Theodore ins h 949 Hancock
Jones Thomas H (Annie V) carp h 58 River
Jones Walter R (Ethel H) acct h 25 Edgeworth rd 8415W
Jones Warren L (Thelma M) clk h 60 Quincy av 5838 M
Jones Willard B (Emma E) fore h 73 Willard 8242
Jones Wm mach r 125 Beach
Jones Wm J (Delia E) fore h 286 Beach 1499M
Jones Wm J (Mary A) supt h 84 Carlisle 5386
Jones Wm J jr seamn r 286 Beach
Jones Wm L (Mae D) tel planner h 220 Billings rd 3152
Jones Wm W (Mildred T) photo h 232 Fayette
Jones Wirt W (Nancy S) sales h 266 Holbrook rd 3542M
Joplin Wm A (Bernice W) drftsmn h 43 Channing 5875W
Jordan Arthur H (Ethel V) clk 47 Wash h 147 Vassall
Jordan Carlisle E (Catherine V) shipftr r 484 Quincy av
Jordan George F (Susie L) rem to Waltham
Jordan John cost insp 114 E Howard r at Bline
Jordan Katherine Mrs sten 25 School r 484 Quincy av
Jordan Lester V (Alice M) sales h 415 Sea 7318R
Jordan Marjorie L clk r 415 Sea
Jordan Mary E wid Herbert H r 147 Vassall
Jordan Milo E (Pearl F) sales mgr h 336 Billings rd 3444R
Jordan Philip B (Minnie L) auto mech 37 Adams h at Brockton
Jordan Ralph W (Ethel M) mach h 26 Pelican rd
Jordan Raymond W (Merle G) lea h 84 White
Jordan Warren D (Ruth L) rem to E Weymouth
Jordan Willard E (Jane) sales h 53 Bayfield rd South 5849M
Jordon E E clk 100 Quincy av r 37 Woodward av
Jorkery Roger hlpr 290 Wash r 8 Arthur
Josef A barber r 10 Kittredge av
Joseph Assad barber 35 Temple r 20 Glenwood way
Joseph Ella F died May 7 1928
Joseph Thomas (Lillian) pdlr h 67 Sumner
Joseph Thomas (Sarah) pool 130 Chubbuck h 111 do
Josephine Raymond (Josephine) shoewkr h 164 Water
Josephson Rauha wid Alexander opr h 30 Nelson
Joslin Malvina M h 63 Marlboro 8765W
Joss Alice F bkpr r 99 Goddard
Joss Charles E (Ethel M) com trav h 54 Huntley rd 3055
Joss James died Mar 1 1928
Joss Jennie bkpr h 24 Garfield
Joss Lewis D (Vera) mach h 117 Independence av
Joss Mary wid John h 99 Goddard 3432W
Joss Mary E shoewkr r 99 Goddard
Josselyn Edward J mus h 35 Tyler 3464W
Josselyn Ernest W (Alice) eng h 45 Lunt 3377M
Josselyn Ernest W jr hlpr r 45 Lunt
Josselyn Flora E wid Royce B (Flo-Mae Beauty Shoppe) 5 Revere rd h 945 Hancock
Josselyn Ida B (Mrs Stormont) died Oct 31 1928
Josselyn Marjorie K clk r 45 Lunt
Josselyn R Kenneth jr clk r 77 Centre rd
Josselyn Roland K (Myrtle E) carp h 77 Centre rd 4527R
Josselyn Ruth seam r 45 Lunt
Josselyn Stormont sales h 75 Avalon av 0618M
Joubert Gaudias J (Margaret S) police 442 Southern Artery h 36 Main
Joy Albert E sales r 108 Billings rd
Joy Charles U (Elva I) h 62 Edison pk
Joy Edward W (Pauline) sales h 256 Beale 5494M
Joy Eugene S (Isalina J) shoectr h 16 Harvard
Joy Leroy A mach r 16 Harvard
Joy Lillian A r 16 Harvard
Joyce Agnes L tel opr r 13 California av
Joyce Albert A chauf 20 Depot r at Braintree
JOYCE BROS & CO INC M J L Kennedy Manager Clothing 13-15 Granite Tel GRA 0520
Joyce Catherine maid 126 Dimmock
Joyce Christopher P (Catherine) elect h 14 Lowe
Joyce Frank J (Catherine I) tinsmith h 67 W Elm av
Joyce James E mach r 13 California av
Joyce John H (Veda) adv h 26 Algonquin rd 5351W
Joyce John H (Bertha A) sales h 447 Quincy Shore resv 5597J
Joyce John J (Sarah J) auto mech h 19 Bates av 4501 J
Joyce John P elect r 42 Tyler
Joyce Marie E Mrs filling sta 1293 Furnace Brook pkway r 1297 do
Joyce Martin (Margaret) riveter h 232 South
Joyce Martin T (Catherine A) sec h 10 Albion rd 1411
Joyce Mary sten 1359 Hancock R1 r at B
Joyce Mary A Mrs h 42 Tyler 0954J
Joyce Mary A wid John h 19 Bates av
Joyce Mary E shoewkr r 13 California av
Joyce Mary H r 19 Miller's Stile rd
Joyce Mary J r 28 Upland rd
Joyce McDarra lab r 118 Arnold
Joyce Michael lab r 118 Arnold
Joyce Michael lab r 29 Foster
Joyce Patrick firemn 41 Wharf r at N Weymouth
Joyce Patrick J (Catherine) driller h 118 Arnold
Joyce Richard H (Marie E) chauf Eng 5 h 1297 Furnace av 5639R
Joyce Sanford (Eva G) sales 62 Pond h 53 Bigelow
Joyce Thomas E chauf Victory rd r 42 Tyler
Joyce Thomas L (Mary E) mach h 28 Upland rd 8355M

SOUTH SHORE BUICK CO.
F. J. WILDES, MGR.
BUICK SALES AND SERVICE
HANCOCK & ADAMS STS., QUINCY
TELS. GRANITE 4521-4522

Joyce Wm C sales h 448 Beale 2966W
Joyce Wm M opr r 58 Tyler
Joyce Wm R asst supt 47 Wash h 13 California av 4675M
Jude Ella M tchr Willard sch r 28 Spear
Judge Augusta M pres 138 Granite h 56 Hughes
Judge Frederick W (Elizabeth) mach h 72 Upland rd 0862W
Judge John (Augusta) mach h 56 Hughes
Judge Mary A Mrs h 377 Manet av
Jukes Benjamin F (Hulda F) sales h 61 Albion rd 3920R
Jukes Harry W gas ftr 7 Granite h at Rockland
Julian Ruth E Mrs hkpr 112 Billings rd r 61 John
Julien John Mrs r 42 Baxter av
Julius Barnett (Rebecca) beverages 76 Independence av h 74 do 1564
Julius Frank clk r 74 Independence av
Julius Mildred r 74 Independence av
Junior High School see C J H S David H Goodspeed master 1012 Hancock
Juskevicz Michael (Annie) riveter h 124 Main
Just Right Cleansers & Dyers Lillian Goldstein pres Louis Goldstein treas Louis H Greenstein sec 300 Wash
Jutila Andrew (Eva) stonectr h 62 Town Hill
Jylkka Adolph (Lyyli S) stonectr h 50 Buckley 8091 M
Jylkka Alice M compt opr r 50 Buckley
Jylkka Arvi A r 50 Buckley
Jylkka Irene I compt opr r 50 Buckley
Kachelnick Theodore tlr 8 Beale r at Winthrop
Kahler Wm E (Isabella) gro h 130 North
Kain see Cain and Kane
Kain Cecil A (Josephine E) drftsmn h 5 Avalon av
Kain Wm T (Elizabeth) clk 39 Franklin h 72 Garfield
Kainu Charles (Saimi) shipwkr h 40 Nelson
Kaiser Wm H (Pauline E) fore h 76 Parkhurst 1423R
Kalaghan Charles H shoe rpg 543 Wash h at Weymouth
Kalberg Edgar L elect r 40 Connell
Kalberg Frederick L (Clara E) carrier 70 Sagamore h 126 Elliot av 2230M
Kalberg Richard O (Eva L) elect h 40 Connell 6577 M
Kalil Assed lab r 394 Wash
Kalil Joseph (Annie) lab h 394 Wash
Kalil Joseph C (Rose M) var 330 Wash h 6 Mill
Kallio Victor (Ina) quarrymn 276 Quarry h 30 Isabella
Kalloch Elmus M (Jessie E) broker h 265 Beach 6059M
Kallstrom F Edwin (Fannie M) tmg h 14 McDonald
Kallstrom Fannie Mrs sales 390 Water r 14 McDonald
Kalning Frederick E (Mary L) asst supt 230 Water h 37 Standish av 3438J
Kalson John prntr r 82 Willard
Kalson John V (Mary F) mach h 82 Willard
Kambour Eleanor R tchr C J H S r at Rockland
Kamppila Kusti stonectr 2 Sampo rd r 53 Copeland
Kamppila Victor (Mary) stonectr h 10 Roberts
Kanaanan Herman (Mary) milk h 25 Morton
Kanavos James (Olga) barber 539 Wash h do 4450M
Kandell Matti mtlwkr 23 Greenwood av r 53 Quarry
Kane see Cain and Kain
Kane Catherine cash r 21 Kemper
Kane Cyrus B student r 15 Lowe
Kane Genevieve tchr r 21 Kemper
Kane George H carrier 47 Wash r 191 Franklin
Kane Harold I (Bertha N) lndywkr r 41 Deldorf
Kane Hugh G supt h 53 Sonia rd 5077W
Kane Irene G wid John G h 53 Sonia rd
Kane James P (Catherine M) sales mgr h 148 Vassall 3767M
Kane John (Annie F) foundrymn h 29 Hollis av 7041 W
Kane John janitor r 17 Elm pl
Kane John F (Mary D) supt h 33 Eustis 4796
Kane John J (Adaline A) h 191 Franklin 0498J
Kane John M (Margaret) shipftr h 57 Pilgrim pkway
Kane Julia A sec r 30 Moreland rd
Kane Margaret wid Martin h 20 Hunt
Kane Marie W typist r 20 Hunt
Kane Mary A var 253 Copeland r 500 Willard
Kane Mary E h 12 Belmont
Kane Mary J sten r 29 Hollis av
Kane Mary R clk r 128 Rhoda
Kane Mary T tchr r 21 Kemper
Kane Mary T wid John W h 21 Kemper suite 4
Kane Matthew J h 71 Colby rd
Kane Mollie clk r 12 Belmont
Kane Philip J (Margaret M) ins h 27 Highland av
Kane Thomas (Mary) mason h 128 Rhoda
Kane Thomas B chauf r 128 Rhoda
Kane Thomas P hlpr r 29 Hollis av
Kane Wm P (Ruth J) mtlwkr h 509 Hancock 6470W
Kantola Anselim (Hedwig) lab h 48 Buckley
Kantola Thomas U police 442 Southern Artery r 48 Buckley
Kantola Toivo A r 48 Buckley
Kantola Waino M (Nellie) lab h 81 Nightingale av
Kantonen Kosti (Suoma) carp h 137 Centre
Kapff Karl F eng h 1621 Hancock suite 4
Kaplan Wm h 3 Gothland
Kaplinger Christian H toolmkr h 484 Beale 4871R
Kaponikolos George (Adaline) shoe rpr 1509 Hancock h 96 Centre 7173J
Kappinen Arne (Sabina) lab h 68 Albertina
Kappler Fred W (Annie M) mach h 190 Beach 7849 R
Kappler George F (Kathryn M) mgr h 84 Hamilton
Kappler Mildred V bkpr r 190 Beach
Kappler Nicholas P (Elizabeth) mach h 18 Eustis 2441J
Kappler Theodore W clk r 190 Beach
Kapples Alice C tchr r 329 Copeland
Kapples Anna tchr r 329 Copeland
Kapples Ellen F sec r 329 Copeland
Kapples John C (Mary E) blksmith 23 Nightingale av h 329 Copeland 0734
Kapples John W (Margaret W) treas 1435 Hancock h 60 Victoria rd 6102
Kapples Mary tchr r 329 Copeland
Kapsis Doris clk 1476 Hancock r 8 Fowler
Kapsis Philip (Lizzie) ins agt 1400 Hancock h 8 Fowler 5399M
Kapsis Samuel uphol r 8 Fowler
Kapst Martin coppersmith r 4 Watson rd
Karcher Paul H (Edith) dentist 1159 Hancock R7 and dentist pub schs h 34 Chickatabot rd 5048M
Karelas Peter shipwkr r 1 Read av
Karhu Hilma wid Jonas h 445 Granite
Kari Harry chauf 500 Wash r 99 North
Karimaki Onni (Catherine) lab h 26 Buckley
Karjalainen Karl A (Esther M) (Wollaston Auto Body Repair Co) 23 Greenwood av h 40 Woodbine 7134
KARL WOLLASTON AUTO BODY REPAIR CO (Karl A Karjalainen) Auto Body Repairing Mudguard and Radiator Repairing 23 Greenwood av See Automobile Dept
Karlberg Carl A (Josephine) stonectr h 17 Cranch

When in Doubt Consult a Green "O" Directory

Karlberg Edna sten 1435 Hancock r 17 Cranch
Karlberg Russell mach hlpr 1511 Hancock r 17 Cranch
Karlberg Walter E (Julia A) elect h 79 Cranch 4375W
Karlsen Thomas eng h 325 Copeland
Karlson Herman W (Anna M) photo B h 49 Braintree av 5302W
Karlson Sulo (Olga) eng h 42 White
Karlstrom Thure (Lydia) carp h 30 Quarry
Karna Matti P (Anna) pntr h 15 Buckley
Karpoff Simo (Edla) stonectr h 33 Town Hill
Kartinen Matti (Minnie) farmer h 440 Adams
Karvellas Charles countermn 1269 Hancock
Karvonen August (Maria) lab h 43 Arthur 4256J
Kasperson Einar (Ruth) boilermkr h 10 Gothland
Kasser Isidore shpr 1511 Hancock r at Chelsea
Kasser Jack fore 1511 Hancock r at Revere
Kataja Emil (Martha) steelwkr h 216 Granite 5693J
Katava Alma Mrs baths 89 Bway h do
Katava Oscar (Alma) carp h 89 Bway
Kateon John L (Rose E) var 1272 Sea h 106 Bayview av
Kates Walter J (Mary M) insp h 114 Wilson av 5813R
Katz Esther A clk 130 Granite r 133 S Walnut
Katz Hyman (Sadie) junk 133 S Walnut h do
Katz Isadore (Celia) sales h 10 N Payne 1129J
Katz Louis hlpr 130 Granite r 133 S Walnut
Kaufman David (Lena) attndt 170 Wash h 14 Elm pl 3478J
Kaufman Hyman (Sarah) garage 170 Wash h 53 Verchild 8086
Kaufman Ida (Mrs Hyman) died Nov 4 1928
Kaufman Mollie bkpr 1570 Hancock r 14 Elm pl
Kaufman Richard M (Dora R) asst fore h 425 Furnace Brook pkway 1422J
Kaufman Sophie sales 1505 Hancock r 14 Elm pl
Kaukala Mattie (Thelma) stonectr 24 Intervale h 12 Hynes av
Kaulbeck Barbara A clk 75 Adams r 72 Tyler
Kaulbeck Doris C sten r 72 Tyler
Kaulbeck Harry S (Genevieve M) sales h 72 Tyler 2756M
Kaulbeck Margaret E Mrs h 41 Bayside rd 6116J
Kauranen Aatu stonectr 2 Sampo rd r 28 Buckley
Kauranen Matti (Anna) carp h 81 Nightingale av
Kaurenen Otto (Catherine) lab h 28 Buckley
Kaval Stanley stitcher 1511 Hancock r at S B
Kavanagh see Cavanagh
Kavanagh Bros Co Inc Angus D Martin pres Louis A Whitehouse treas granite 88 Penn
Kavanagh Emily A rem to Dor
Kavanagh Frank M (Anna G) baker h 27 Blake 5782 M
Kavanagh Mary E r 27 Blake
Kay Clifford chauf 156 Penn r at Weymouth
Kay James M (Agnes L) mtlwkr h 14 Cherry
Kay Vincent (Stella) chef h 205 Newbury av
Kay Wm R (Annie) boilermkr h 64 Germain av
Kaye Albert E (Hattie M) engr h 27 Edgeworth rd 0254W
Kaye Ralph E (Hazel L) mgr h 51 Hillside av 8441
Kayukdjian I Mrs bkpr r 121 W Elm av
Kayukdjian Vahan marblewkr r 121 W Elm av
Kazanjian Morris N (Edna) dentist h 30 Copley 7748 W
Kazear Barney tlrg 501 Beale h at Dor
Keach Arthur bkpr r 273 Atlantic
Keach Sarah A wid Charles H r 47 Hamilton
Kean Charles J (Faustina W) r 8 Chapman
Kean Clarence C baker r 1585 Hancock
Kean George A (Rita A) bakery 1587 Hancock h 1585 do
Kean George A jr clk r 1585 Hancock
Kean John R (Ethel) sales 290 Wash h 633 Quincy Shore resv
Keane see Keene
Keane Frederick R clk 1380 Hancock r 37 Bedford
Keane J Frank (Louise M) broker h 98 Russell
Keane John R (Ethel M) sales h 633 Quincy Shore resv
Keane Mary E clk r 53 Marlboro
Keane Mary E wid Henry E h 53 Marlboro
Keaney John J (Margaret V) rem to Dor
Keans Frederick C sales r 37 Bedford
Kearney James A (Jessie) bkpr h 114 North
Kearney James F com. trav r 149 W Elm av
Kearney James J (Mary J) sales h 149 W Elm av 6151
Kearney Maurice B vulc r 149 W Elm av
Kearney Philip W (Gertrude B) glasswkr h 7 Winthrop pl
Kearney Wm F r 7 Winthrop pl
Kearns Clement H cement finisher r 18 Silver
Kearns John J (Catherine) rem to Dor
Kearns Joseph G (Kathleen M) carp h 20 Nash av 3124J
Kearns Kathleen M Mrs librarian 15 Temple h 20 Nash av
Kearns Thomas J (Mary P) com trav h 19 Colby rd 6024M
Keast John (M Kate) blksmith 299 Centre h 46 Presidents av 3428R
Keating Charles A (Anna) carrier 47 Wash h 30 Pontiac rd 3333M
Keating Clarence F (Marie A) eng 550 Adams h 55 Spear suite 2
Keating Daniel J (Mary J) foundrymn h 67 Hodges av 0594
Keating Daniel J (Grace I) storekpr h 51 Burns av 8418W
Keating Daniel J jr (Gertrude B) exp 134 Wash r at Dor
Keating Elizabeth A wid John h 70 Upland rd 6765M
Keating Elizabeth E bkpr r 67 Hodges av
Keating Harold F clk r 34 Arnold
Keating J Frank (Bernice B) sales h 34 Arnold
Keating James F bkpr 19 Saville r 51 Merrymount rd
Keating James P (Mary E) woodwkr 285 Hancock h 59 Lunt 3803R
Keating John H chauf 134 Wash r 67 Hodges av
Keating Joseph A (Jennie M) mvr 19 Saville h 51 Merrymount rd 0802J
Keating Joseph A jr police r 51 Merrymount rd
Keating Joseph F (Mary A) city lab h 51 Rogers
Keating Leslie M sten r 59 Lunt
Keating Marie A Mrs clk 1543 Hancock h 57 Spear
Keating Marjorie F tchr r 59 Lunt
Keating Mary B tchr Coddington sch r 70 Upland rd
Keating Mary M sec r 51 Merrymount rd
Keating Thomas chauf 134 Wash r 67 Hodges av
Keating Thomas V (Gertrude) sales h 53 Upland rd 0567M
Keating Walter G (Mary V) asst treas h 6 Squantum rd 7344
Keaveney Elsie tchr S J H S r 151 Monroe rd
Keay Herman D rem to Providence R I
Keay Pearl E clk r 80 Newbury av
Keay Ruby A clk 66 Newbury av h 80 do
Kedy Moyle W (Edith M) mach h 178 Atlantic 1312 M
Kee Hing lndy 12 Saville h do

ACCOUNTS COLLECTED FOR PUBLISHERS
THE COURT COLLECTION AGENCY
MONTHLY SETTLEMENTS
Rear 31 Cambridge St. Tel. Hay 1668 Boston, Mass.

Kee Jim lndy 385 Granite h do
Kee Walter lndy 588 Wash h do
Keefe Albert B window decorator r 12 Vine av
Keefe Anna L sec 1 Cottage h 11 Woodward av 1157 M
Keefe Arthur J r 970 Sea
Keefe Catherine E wid Timothy died Oct 3 1927
Keefe D Harry (Leonora) real est h 10 Braintree av 3506M
Keefe Eliza Mrs h 12 Vine av
Keefe Elizabeth A tchr r 11 Woodward av
Keefe Ella V sten r 11 Woodward av
Keefe Ephraim W chauf 500 Wash r at Weymouth
Keefe Frank J reporter 13 Temple r 2 Edgemere rd
Keefe Harold L archt r 129 Bromfield
Keefe J Francis r 8 Winslow rd
Keefe Jeremiah J (Eva M) carp h 50 Brockton av
Keefe John r 27 Wilson
Keefe John mgr 192 Granite h at Dor
Keefe John F (Mary A) decorator h 57 E Squantum 1742M
Keefe John G r 970 Sea
Keefe John J (Alice M) shoectr h 27 Larry pl 3716M
Keefe Louise M Mrs h 203 Farrington
Keefe Martin (Sadie A) carp h 970 Sea 5549M
Keefe Mary A tchr Quincy sch r 11 Woodward av
Keefe Myles L (Alma M) undtkr 161 Wilson av h do 5182W
Keefe Philip J (Della B) carp h 119 Darrow
Keefe Richard A (Alice M) acct h 8 Bigelow 2263M
Keefe Ruth E dental hygienist 7 Temple R1 r 129 Bromfield
Keefe Stanley W (Catherine A) bldr h 129 Bromfield 2324
Keefe Wm (Helma) lab h 27 Wilson
Keegan George L (Maud H) riveter h 450 Hancock
Keegan James J (Mary A) carp h 77 Sharon rd
Keegan Katherine M Mrs tel opr r 285 Common
Keegan Lawrence J (Margaret) h rear 1316 Furnace Brook pkway
Keegan Walter B elect 154 E Squantum r at S B
Keegan Wm opr r rear 1316 Furnace Brook pkway
Keeler James roofer r 885 Hancock
Keeler Walter A (Elizabeth) sales h 81 Butler rd 2781M
Keeley Abby T sten City Hall R8 r 77 Glencoe pl
Keeley Anastatia lndywkr r 77 Glencoe pl
Keeley John (Maria) h 77 Glencoe pl 7966J
Keeley Margaret M bkpr 50 Brook h 77 Glencoe pl
Keeley Mary A nurse R6 City Hall r 77 Glencoe pl
Keeley Patrick J (Ellen) sales h 39 Baxter av
Keeley Thomas (Cecelia I) sales 15 Franklin h 31 Alton rd
Keeley Thomas (Mary) lab h 309 Water
Keeley Valentine died Jan 21 1929
Keenan Charles B (Hazel E) mach h 48 Burns av
Keenan Daniel R linemn 1535 Hancock r at Roxbury
Keenan Edward J student r 22 Willard
Keenan Edward J (22 Willard) died Feb 12 1928
Keenan Eliza A wid James M h 22 Willard
Keenan Elizabeth M clk 1476 Hancock h 26 Bryant av
Keenan Ida M wid John F h 38 Bird 4676M
Keenan John F died June 3 1928
Keenan Mary F bkpr r 31 Bay View
Keenan Wm D (Caroline P) elect h 28 Chubbuck
Keenan Wm H (Margaret V) tmstr h 235 South
Keene see Keane
Keene Albert J police N Y N H & H h 54 Shennan
Keene Albert R eng r 60 Buckingham rd
Keene Chester O oiler 41 Wharf r at N Weymouth
Keene Claude D com trav h 38 Beach 5370
Keene Corinne S Mrs h 10 Francis av
Keene Harold F (Edith F) clk h 11 Marsh 1975M
Keene Harry L (Hala I) fore h 60 Buckingham rd 1476J
Keene Herman L (Corinne S) dentist 10 Chestnut h 10 Francis av 0704M
Keene Rebecca L wid Charles F r 38 Beach
Keene Stanley C (Jessie E) dentist 108 Billings rd h do 1813
Keene Wadsworth W (Annie M) drftsmn h 476 Beale
Keene Walter E (Ida M) driver 17 Wharf h 15 Hersey pl
Kees Helena M tchr r 14 Estabrook rd
Kees Joseph P (Regina) tlr h 14 Estabrook rd 1438J
Kehlenbach Charles H (Elizabeth) sales h 50 Algonquin rd 5275M
Kehoe Andrew J (Ada M) stmftr h 42 Hobart
Kehoe Wm H sales 62 Pond h at Milton
Keidel Wm J (Irene V) cotton broker h 61 Apthorp 0759W
Keiley Annie H r 17 Grove
Keiley Michael blksmith r 17 Grove
Keiley Wm D blksmith h 17 Grove 1304M
Keionktke Harry lab r 37 Chestnut
Keisala Mati quarrymn h 25 McDonald
Keith Alfred B (Freda A) bldr 69 Sagamore av h do
Keith Budd D (Maud A) flr layer h 120 Holbrook rd 7322
Keith Carey (Margaret A) fl layer h 13 Sewall 1468
Keith Chester M (Julia T) fl layer h 77 Quincy Shore resv 3675W
Keith Douglas A (Laura) fl layer h 32 Bigelow 0874 W
Keith Frank L (Minnie) flayer h 34 Turner
Keith Gordon L adv agt 1163 Hancock h at Brockton
Keith Harold (Olivia B) fl layer h 207 Safford 6642J
Keith Harold T (Alice M) pntr h 43 Bird
Keith Howard C (Sadie) mach h 1056 Sea 6216W
Keith Ira B flayer r 13 Sewall
Keith Israel tlrg 7 Brook h at B
Keith Jane G wid Thomas h 225 Arlington 5401R
Keith Jeanie M bkpr r 225 Arlington
Keith Karl R (Lottie A) clk Ry M S h 151 Taylor 1437W
Keith Mott (Isabelle) flayer h 32 Bigelow 0874W
Keith Murray (Bertha) flayer r 55 Wash
Keith Parker D (Ella M) carp h 9 Elmwood av 5993 M
Keith Reginald C (Amelia B) carp h 117 Fayette
Keith Wm W meats 1098 and 1208 Sea r 209 Winthrop
Keizer Gaylon brakemn r 52 Faxon rd
Kelburg Frank hlpr r 11 Gordon
Kelcourse Adrienne K sten 1609 Hancock r 55 Cranch
Kelcourse Edward (Katherine) elect h 1 Woodman rd
Kelcourse Frederick J (Mary F) elect h 55 Cranch 4916W
Kelcourse Russell L clk r 1 Woodman rd
Kelcourse Warren E student r 1 Woodman rd
Kellaway Raymond (Doris) h 90 Safford 7613J
Kelleher see Kelliher
Kelleher Margaret T real est 1189 Sea h do
Kelleher Mary wid John J h 27 Apthorp
Kelleher Mary E sten r 27 Apthorp
Kelleher Nora wid Peter h 24 Harris
Kelleher Patrick pntr r 1189 Sea
Kelleher Robert G (Evelyn V) clk h 12 Bedford
Keller Alice E wid Herman fore r 49 Walker
Keller Moses died July 30 1927
Kelley see Kelly
Kelley Agnes W artist r 40 Vane
Kelley Alexander J (Ruth F) clk 139 Beach h 319 Atlantic 3654J

RHINES LUMBER CO., Weymouth
Telephone Weymouth 1640
FRAMES, BLINDS, WINDOWS AND DOORS

Kelley Alice G sales r 48 Kent
Kelley Andrew J (Catherine T) lab h 52 Brook 0378 R
Kelley Bridget (Mrs Wm B) died Oct 23 1928
Kelley Charles F leawkr r 55 Ocean
Kelley Charles H (Catherine F) chef h 55 Ocean 5221 W
Kelley Charles T (Bertha A) prod h 56 S Central av 6226
Kelley Edward (Veronica) lab h 20 Hall pl
Kelley Edward P (Julia M) clk h 181 Beale 5976R
Kelley Ernestine B wid John J h 252 Water
Kelley Floyd R sales 192 Granite r 33 Nilsen av
Kelley Francis A (Mary A) emp 954 Hancock h 27 Upton
Kelley Francis L X (Azilda M) adv h 79 White
Kelley Frank A (Blanche C) eng h 64 N Central av
Kelley Frank D (Florence L) oils h 256 Billings 3309
Kelley Fred A (Eva C) sales h 39 White
Kelley Frederick A (Mabel) meatctr 1464 Hancock h 98 Revere rd
Kelley Frederick F died Feb 6 1929
Kelley G Warren sales r 74 Carlisle
Kelley George A carp r 8 State
Kelley George M (Anna F) elect h 76 Lawn av
Kelley Gerald W (Marjorie H) U S A h 186 Elmwood av
Kelley Harry E warehouse wkr r 55 Ocean
Kelley Ida H wid Wm r 14 Deldorf
Kelley Isabella M wid Joseph A h 164 Elm av 4334W
Kelley James brklyr r 21 Lawrence
Kelley James A (Rose F) insp h 63 Vershire 2323M
Kelley James F (Margaret) clk R M S h 19 Hanna
Kelley James L firemn r 48 Kent
Kelley James S (Gladys G) exp 696 Hancock h 19 Lawn av 6607
Kelley John J (Mary) carp h 281 Rock Island rd
Kelley John S (Marguerite L) phys B h 71 Chickatabot rd 2671
Kelley John W (Clara D) shpr h 85 Edwin
Kelley Joseph B (Lillian F) clk h 20 Ridgeway 3353 M
Kelley Joseph E (Mary C) chauf h 45 Bay View av
Kelley Josephine L tchr Quincy sch h 59 Billings 2456R
Kelley Karl T sales r 56 S Central av
Kelley Katherine nurse h 60 N Central av
Kelley Lena M drsmkr r 102 E Squantum
Kelley Madeline A tchr Willard sch r 43 Russell pk
Kelley Margaret C wid John r 35 Water
Kelley Marion sec r 164 W Elm av
Kelley Marshall chauf r 293 Fayette
Kelley Mary J r 48 Kent
Kelley Mary L wid John r 34 Bittern rd
Kelley Mary R tel opr r 40 Vane
Kelley Otis C (Viola F) ins h 102 E Squantum 4406 M
Kelley Rose M Mrs sales r 16 Randlett
Kelley Rose S bkpr 1381 Hancock h at S Weymouth
Kelley Thomas E minister Pentecostal ch 29 Adams bldg h at B
Kelley Thomas F (Anna V) mfr h 65 Apthorp 1179M
Kelley Verna M clk R6 City Hall r 27 Beech
Kelley Walter H chauf r 164 W Elm av
Kelley Wm (Margaret G) pntr h 102 Water
Kelley Wm (34 Bittern rd) died Sept 25 1928
Kelley Wm F (Janet C) clk h 133 Phipps 0248
Kelley Wm O (Anna I) ship joiner h 14 Deldorf
Kelley Wm P hlpr h 48 Kent 7414W
Kelliher see Kelleher
Kelliher D Ambrose (Mary H) telwkr h 52 Revere
Kelliher Daniel D (Katherine) fore 104 Penn h 60 Goddard 013
Kelliher Daniel D jr U S N r 60 Goddard
Kelliher Dennis M died Aug 31 1927
Kelliher Hannah wid Patrick died Feb 25 1929
Kelliher Jeremiah fore r 24 High School av
Kelliher Jeremiah F lab r 24 High School av
Kelliher Margaret M sten 62 Pond r 60 Goddard
Kelliher Philip B meter rdr City Hall R3 r 60 Goddard
Kelliher Robert E cabtmkr r 60 Goddard
Kelliher Roger J (Julia F) lab h 280 Granite
Kelliher Timothy M (Mary C) janitor Wash sch h 350 Manet av
Kelliher Wm C R R police r 23 Willard
Kellner Bernard (Katherine L) mgr h 50 Woodward av 5149W
Kellogg James N (Augusta) dry gds 1563 Hancock h at Camb
Kellough Edward glazier 147 Water r Hillside
Kelly see Kelley
Kelly Agnes C clk r 56 Butler rd
Kelly Alice G sten r 30 Albion rd
Kelly Annie wid Philip h 32 North
Kelly Annie B wid Thomas h 71 Hovey 3341J
Kelly Annie E sten r 18 Willard
Kelly Arthur J (Catherine A) caulker h 45 Penn
Kelly Bartholomew (Isabella) driller h 276 Water
Kelly Catherine C wid Philip h 18 Willard 7260M
Kelly Catherine R bkpr 1517 Hancock r 65 Merrrymount rd
Kelly Charles C (Mary A) insp h 33 Lancaster
Kelly Charles D oil r 30 Albion rd
Kelly Christina E sten r 71 Hovey
Kelly Christopher died Dec 10 1928
Kelly Edward M r 23 Hollis av
Kelly Elizabeth J r 322 Copeland
Kelly Ernestine B Mrs waitress 152 Water h 252 do
Kelly Eugene (Ethel) h 83 Alstead
Kelly Eugene F clk r 65 Merrymount rd
Kelly Francis hlpr r 252 Water
Kelly Frank E (Agnes L) ins agt h 57 Bayfield rd North
Kelly George (Agnes) opr h 53 Newbury av 4100M
Kelly George J chauf r 231 Harvard
Kelly Gilbert H (Lillian M) cash h 255 N Central av 2997W
Kelly Helen wid Wm A h 35 Penn 3939
Kelly Helen E student r 45 Penn
Kelly J Russell (Elizabeth) clk 1417 Hancock h 25 Garfield
Kelly James F (Catherine) stonectr h 65 Merrymount rd 6655W
Kelly James F sales r 56 Butler rd
Kelly James J (Catherine) wool h 108 Davis 3505
Kelly Jane M Mrs r 301 Atlantic
Kelly Jeffrey J eng r 322 Copeland
Kelly John E (Anna) carp h 32 Buckley
Kelly John F (Agnes C) archt h 91 Pilgrim bldg 5396W
Kelly John P switchbd opr 41 Wharf r at Rockland
Kelly Joseph G (Mary) opr r 35 Penn
Kelly Joseph M (Elizabeth L) police N Y N H & H h 32 Alton rd 7707W
Kelly Julia B wid Patrick h 3½ Grove 6816
Kelly Lawrence J clk r 3½ Grove
Kelly Louis M baker r 101 Putnam
Kelly Madeline tchr r 43 Russell pk
Kelly Margaret C clk r 18 Willard
Kelly Margaret G wid James H r 30 Albion rd
Kelly Marguerite V bkpr r 65 Merrymount rd
Kelly Mary L wid Wm J h 231 Harvard 0999M

COLLECTIONS MADE EVERYWHERE
THE COURT COLLECTION AGENCY
(Just Off Boston's Latest Thoroughfare)
Rear 31 Cambridge St. Tel. Hay 1668 Boston, Mass.

Kelly Mary T student r 65 Merrymount rd
Kelly Mary T tchr Mass Fields sch h 56 Butler rd 6776
Kelly Mary W sten r 71 Hovey
Kelly Michael A broker r 18 Willard
Kelly Murray T (Elsie G) mgr 167 Beale h 15½ Silver
Kelly Osmond J broker r 56 Butler rd
Kelly Philip F (Lillian G) police 442 Southern Artery h 24 Shirley 5347R
Kelly Pierre T fore h 322 Copeland 3704W
Kelly Robert E (Matilda A) sales mgr h 88 Colby rd 6027J
Kelly Rosabel M tchr r 56 Butler rd
Kelly Thomas H clk 114 E Howard r at Ros
Kelly Thomas L (Margaret E) welder h 52 Whiton av
Kelly Thomas P (Anna M) loftsmn h 276 Webster
Kelly Wm E (May J) clk 1357 Hancock h 112 Upland rd
Kelly Wm E F jwlr r 231 Harvard
Kelly Wm F (Theresa) forester h 141 South
Kelly Wm T chauf r 45 Penn
Kelsch Julius L (Adelaide M) clk Ry M S h 112 Hollis av 5186R
Kelsey Bertha M tchr Q H S r 45 Spear
Kelsey Warren G (Mary M) civ eng h 125 Safford 3719M
Kelso Minnie L wid Thomas r 145 Farrington
Kelty Charles O (L Emma) pop corn 1301 Sea h do 5845W
Kelty Charles R supt Victory rd h at Milton
Kemp Ellen E wid James h 31 Newcomb 2531W
Kemp Eva L wid John F h 12 Baxter la
Kemp James W (Mabel A) police 442 Southern Artery h 31 Newcomb
Kemp John H mach r 31 Newcomb
Kemp Joseph I marine capt 97 E Howard r at B
Kemp Katherine K tchr Coddington sch r 29 Spear
Kemp Lois clk r 22 Bennington
Kemp Margaret r 31 Newcomb
Kemp Mary M wid Alexander R L died Jan 4 1929
Kemp Maud wid John r 109 North
Kemp Melissa F wid George O hkpr 295 Beale
Kemp Miriam tchr Lincoln sch h 22 Bennington 3771 W
Kemp Ralph r 615 Sea
Kemp Wm clk 47 Wash r 31 Newcomb
Kemp Wm (Margaret) pipefitr h 615 Sea
Kempster Wm R (Leila E) egg candler h 66 Botolph
Kempton Charles M (Minnie M) pntr h 263 Farrington 6528W
Kempton Dorothy A sten r 263 Farrington
Kempton Lucinda wid James died Aug 10 1928
Kempton Ruth clk r 263 Farrington
Kendall Ada F wid John A h 68 Winthrop av
Kendall Annie J Mrs h 457 Adams
Kendall Charles A (Ellen R) cons eng B h 68 Winthrop av 0428R
Kendall Charles H (Winifred T) sales r 41 Appleton
Kendall E Ariadna wid George A h 68 Winthrop av
Kendall Emma L clk r 97 Atlantic
Kendall Frederick J clk r 97 Atlantic
Kendall Harry A (Miriam G) mgr h 206 Highland av 3750R
Kendall Joseph F sec-treas 33 Newport av h at Cohasset
Kendall Mary A wid Wm T h 97 Atlantic 1579W
Kendall Roy F clk r 97 Atlantic
Kendall Susan M wid Orlando J h 166 Beach 0497R
Kendall Walter G (Clara M) dentist B h 106 Atlantic
Kendall Wm T sales r 97 Atlantic
Kendrick Joseph J (Alice) sales h 110 Harvard 7555 M
Keneally Cyril J clk r 58 Vane
Keniley Daniel (Doris) lab h 408 Water
Keniley Daniel H plmbr 79 School r 20 Guild
Keniley Jeremiah J (Katherine F) insp of plumbing R6 City Hall h 177 Manet av 1779J
Keniley John E (Sarah J) h 64 Butler rd 2928W
Keniley John E jr (Isabelle M) plmbg 1073 Hancock h 20 Fenno suite 6 7858M
Keniley Joseph A (Sylvia O) plmbr h 43 West 5822J
Kenison Arthur C (Mabelle B) ins h 189 Marlboro 1590R
Kenison Ervin M (Ida H) sales h 52 Apthorp 7651J
Kenn Alexander h 95 Columbia 1012W
Kenn Alice M sten r 95 Columbia
Kenn Dorothy clk 1447 Hancock r 83 Columbia av
Kenn John H (Annie I) lab 130 Granite h 7 Endicott
Kenn Mary C Mrs r 256 Farrington
Kenn Russell N (Nellie M) mason h 83 Columbia 7850
Kenn Wm mason r 95 Columbia
Kenna Frank J dentist 7 Temple h at Braintree
Kennard Apartments 141 Fenno
Kennard Frank E (Pamela C) h 97 Willow 1235M
Kennard Kenneth F (Kennard Radiola) 671 Hancock r 97 Willow
Kennard Musa C sec 671 Hancock r 97 Willow
KENNARD RADIOLA (Kenneth F Kennard) 671 Hancock Tel GRA 7743 See Radio Dept
Kennarie John B (Florence A) pntr h 66 Brooks
Kennarie Regina J student r 66 Brooks
Kennedy Albert P auto mech r 10 Whiton av
Kennedy Alexander S (Catherine G) mach h 26 Hamilton 1267M
Kennedy Amelia L Mrs h 32 Greenwood av suite 11 1386M
Kennedy Annie A clk r 103 Atlantic
Kennedy Augustus T (Irma F) sales h 28 Mayflower rd 1596
Kennedy Bertha E Mrs h 67 Albion rd 4459M
Kennedy Colin J (Effie G) carp h 12 Pembroke
Kennedy Daniel C (Dorothy F) carp h 16 Endicott
Kennedy David H farmer r 103 Atlantic
Kennedy Duncan vulcanizer h 49 Verchild
Kennedy Edward F (Claire) asst mgr h 19 Quincy wd 5 0900
Kennedy Edward F chauf 1647 Hancock r 94 Quincy av
Kennedy Frank C (Emma F) eng h 81 Botolph 5727 M
Kennedy Frank L (Rachel M) buyer h 71 Rawson rd 1602J
Kennedy Fredena maid 191 Independence av
Kennedy George A shpr r 103 Atlantic
Kennedy Henry plmbr 833 Hancock r 31 Gay
Kennedy Henry W (Melina) chauf r 133 Crescent
Kennedy Hubert J mgr 298 Newport av r at Som
Kennedy Irene wid Neil h 10 Whiton av
Kennedy James A clk r 26 Hamilton
Kennedy James T (Lenora W) cond h 103 Atlantic 6797W
Kennedy James T jr agt r 103 Atlantic
Kennedy Jean M maid 111 Warren av
Kennedy John (Mary) caretkr Quincy Dispensary h 93 Narragansett rd 6664
Kennedy John A (Sarah) bakers supplies h 21 Hovey 2726
Kennedy John H clk r 26 Hamilton
Kennedy John O collr r 103 Atlantic

Kennedy John W (Gertrude A) com trav h 177 Marlboro 1590J
Kennedy Joseph G died Jan 19 1929
Kennedy Joseph G jr (Mary E) stmftr 18 Granite h 94 Quincy av
Kennedy Joseph G jr r 94 Quincy av
Kennedy M J L mgr 13 Granite h at N Weymouth
Kennedy M Alice tchr C J H S r S Weymouth
Kennedy Malcolm D insp r 81 Botolph
Kennedy Margaret clk 1435 Hancock r 10 Whiton av
Kennedy Marion L sten r 32 Greenwood av suite 11
Kennedy Mary T sten r 71 Verchild
Kennedy Michael J (Mary E) treas h 43 Pilgrim bldv 8517
Kennedy Patrick H plmbr r 31 Gay
Kennedy Patrick J (Mary A) riveter h 12 Beacon 4848J
Kennedy Robert H student r 81 Botolph
Kennedy Robert W (Mary T) quarantine insp h 71 Verchild 6197J
Kennedy Walter I (Josephine D) mgr h 93 Glover av 4849
Kennedy Walter J switchbd opr 41 Wharf r at Braintree
Kennedy Wm J clk r 139 E Elm av
Kennedy & Co A Emil Brandt mgr butter 1468 Hancock
Kenney Charles J (Florence J) batteries h 90 White 5184W
Kenney Edna R clk r 85 Lawn av
Kenney Edward A (Elizabeth K) sales h 210 Newbury av
Kenney Ellen E wid Edward h 239 Billings rd 6925 M
Kenney Etta M hrdrsr 10 Chestnut h at Brockton
Kenney Frank Rockwood (Alice S) h 11 Albion rd 7919R
Kenney George F (Ada) sales h 113 Cranch 2882W
Kenney James E sales r 85 Lawn av
Kenney John J jr (Mary E) clk h 78 Robertson
Kenney Josephine B clk 130 Granite r at E Weymouth
Kenney Margaret A wid John died Feb 21 1929
Kenney Mary E wid John M h 85 Lawn av 3534W
Kenney Wm L (Rose F) clk h 70 Hobart 4733
Kenniston Leonard B (Myrtle M) mgr h 14 Pope 7150M
Kenny Bridget A wid Wm r 21 Perkins
Kenny Herbert M (Josephine) carp h 21 Perkins
Kensel Susanne T hkpr 18 Virginia rd
Kent Arnold E emp 954 Hancock r 713 do
Kent Charles A (Euphemia) mason h 164 Rock Island rd 5425M
Kent Charles A jr (Lulu W) auto mech h 173 River rd
Kent Emma H wid James D h 71 Fenno suite 2
Kent Gilbert R (Avice E) sales h 71 Fenno suite 1 7809
Kent H Edward (Maizie E) auto rpr h 129 Hampden cir 7821W
Kent James H (Daisy F) plstr h 121 Spring
Kent Mabel A died Feb 3 1928
Kent Ralph J (Inez M) saw smith h 152 Belmont 5622W
Kent Walter L (Gertrude L) real est 23 Beale h 96 Franklin av
Kenyon Florence L Mrs r 68 Waterston av
Kenyon Herford P (Margaret S) ins agt h 129 Pine 4288R
Kenyon Joseph clk r 24 S Central av
Keohane Annie T drsmkr r 74 Faxon rd
Keohane Cornelius F (Julia A) mason h 74 Faxon rd 1697M
Keohane Cornelius V mgr r 74 Faxon rd
Keohane James F (Orpha C) real est 12 Lowe h do 8469
Kerans Claude A (Julia R) cementwkr h 23 Beech 1119R
Kerins Maurice A (Helen D) sales h 52 Willow 5308 R
Kermode Robert J (Jennie) sales 83 Penn h 63 Plymouth
Kerns J Edward (Mary G) teleg h 24 Silver
Kerns Marea actress r 24 Silver
Kerr Angus (Josie) stonectr 299 Centre h 177 Federal av
Kerr Anna D clk r 148 Quincy
Kerr Harry H (Lillian J) treas and gen mgr 28 Hayward h 44 Greene 4828
Kerr James L jr (Marion L) ins agt h 21 Bass
Kerr Jean Mrs h 90 Edison pk
Kerr John R (Jane A) granitectr h 148 Quincy
Kerr John W (Annie) h 308 Water
Kerr Kathleen W sten r 15a School suite 6
Kerr Linton (Anita L) eng h 57 Campbell 7235W
Kerr Malcom C (Sarah) mfr h 104 S Walnut
Kerr Marion L Mrs dry gds h 21 Bass
Kerr Murray (Ruth H) drftsmn h 93 Madison 5020J
Kerr Wallace R (Elizabeth R) clk h 40 Taylor
Kerr Wilbur J student r 148 Quincy
Kerrigan Florence Mrs sten r 59 Crosby
Kerrigan Florence M sten r 73 Walker
Kerrigan Jerome J (The Kerrigan Print) 132 Water r at E Milton
Kerrigan John F (Lillian) barber 90 Sagamore h 73 Walker 1798R
Kerrigan John J (Matilda A) fore h 42 Walnut
Kerrigan Joseph P (Mary) custodian 25 Foster h 4 Ellerton rd 1921W
Kerrigan Lillian F sten r 73 Walker
Kerrigan Mildred bkpr 132 Water r at E Milton
Kerrigan Mildred M student r 4 Ellerton rd
KERRIGAN PRINT THE (Jerome J Kerrigan) Book and Job Printers 132 Water Tel GRA 1587 See Printers Dept
Kerrigan Wm J clk 114 E Howard r at Woburn
Kerrish Wm E (Mary) adv 28 Hayward r 62 Hamilton
Kershaw James mach r 17 Flynt
Kertzman David (Bertha) (Quincy Av Motor Co) 314 Quincy av h 312 do 1629
Kertzman Samuel (Bessie) gro 118 Main h 53 Grafton
Kerwin Thomas F (Elizabeth) police 442 Southern Artery h 15 Berkeley
Kessen Robert B (Madeline) banker h 156 Kemper
Ketchum Paul A student r 14 Phillips
Ketchum Richard R student r 14 Phillips
Ketchum Woodford (Eleanor R) sales h 14 Phillips 5005W
Ketola Matti (Lempi) auto mech 116 Quincy av h 77 Albertina
Kettlety Earl A (Alice H) sales h 65 Freeman
Keville Louise M hkpr 1000 Sea r do
Kewn Wm (Margaret) receiver h 21 Kemper suite 18 5786R
Keyes Dorothy clk r 78 Beach
Keyes Emma Mrs r 16 Millers Stile rd
Keyes George S (Sarah S) U S Customs h 15 Alleyne ter 4238W
Keyes John B (Muriel E) acct h 66 Dixwell av 5699
Keyes Willard E (Katherine B) editor h 39 Park 0991W
Keyser Albert I (Myra H) fore h 21 Centre 4974J

QUINCY CHAMBER OF COMMERCE

TOURIST AND INFORMATION BUREAU

2 Coddington Street Tel. GRA 1480

Kezer Fayette W (Violet M) buyer h 147 Fayette 4045R
Khoury Hatim A (Toficka) barber h 534 Wash
Khoury Karimie drsmkr r 534 Wash
Kiamandis Paul cook 1283 Hancock r 44 Greenleaf
Kibble B Mildred sten h 51 Shirley
Kibby Alvin V (Elizabeth) carp r 84 Pleasant
Kidder Georgia E wid Charles F r 393 Highland av
Kidder Harold R tchr Q H S h at Braintree
Kieley Helen E sten r 67 Freeman
Kieley Joseph T clk r 67 Freeman
Kieley Julia A wid Dennis h 67 Freeman 4977J
Kieley Margaret F sten r 67 Freeman
Kiely Cornelius opr 954 Hancock h at Dor
Kierman Raymond A (Ida E) editor h 87 Conant rd 6465M
Kiernan Dorothy M auditor r 186 Belmont
Kiernan Edward F pipe coverer r 186 Belmont
Kiernan Joseph M civ eng 114 E Howard h 35 Gilmore 1802M
Kiernan Josephine M clk r 186 Belmont
Kiernan Kathleen student r 112 Sagamore
Kiernan Margaret C supvr r 186 Belmont
Kiernan Rose sten r 112 Sagamore
Kiernan Thomas P (Christina A) barber 87 Newbury h 112 Sagamore 1435J
Kiernan Thomas P jr clk r 112 Sagamore
Kiernan Wm H (Elizabeth T) pntr h 186 Belmont 4497W
Kierney Maurice (Lillian M) bkpr h 215 Highland av
Kierstead Ethel M bkpr r 14 Naonet av
Kierstead Leslie (Mary F) mar eng h 14 Naonet av
Kiesele Harry F died Feb 9 1929
Kiesele Henry (Frances M) mach h 33 Malvern 6504 M
Kieswetter George A O (Grace E A) sign pntr h 15 Bailey 2460
Kieswetter Grace E A Mrs coml artist r 15 Bailey
Kieswetter Grace T sec 1486 Hancock r 15 Bailey
Kiezer Emma Mrs stitcher 1511 Hancock h at S B
Kigel Max junk 309 Water h do
Kiiskila Manus (Edna) lab 71 Vernon h 27 Morton
Kilbourn W Robert (Evelyn H) mech eng r 235 Adams
Kilcup Eleanor M (Mrs Ephraim J) died Jan 31 1929
Kilcup Ephraim J carp h 273 Manet av
Kile Neil E (Adele M) sales h 58 Appleton 5377W
Kiley Constance M tel opr r 8 Ballou
Kiley F Donald transitmn R30 City Hall r 8 Ballou
Kiley Fred J civ eng R30 City Hall
Kiley Ida C Mrs h 8 Ballou
Kiley John E (Mary E) ins h 461 Newport av 2496 M
Kiley Katherine waitress r 79 Bayfield rd South
Kiley Maurice F (Annie E) shpr 137 Cross h 79 Fifth av 8505M
Kiley Ray (Victoria) lab h 12 Wesson av
Kiley Russell B (Irene) sub carrier 47 Wash h 34 Payne
Kiley Stephen sexton Blessed Sacrement Ch h 144 Babcock
Kiley Wm H (Isabelle B) exp msngr h 266 Beach 5203R
Kilgour Robert (Rose) mach h 93 Revere rd
Kilham Charles R (Anna) com trav h 28 Avon way 2236M
Killeen Annie r 129 Bay View av
Killeen Joseph h 129 Bay View av 8119
Killilea Katherine M waitress r 45 Hunt
Killion James P (Beatrice M) sales h 1621 Hancock suite 26
Killion Margaret A died Apr 24 1928
Killman Diantha M mgr 1369 Hancock R10 r at Weymouth
Killman John S (Esther M) mach h 57 Vassall 3459 W
Killoh Alexander (Isabell S) stonectr h 67 Garfield 7941J
Killoh Wm P appr r 67 Garfield
Killory Michael J (Mary V) opr 954 Hancock h 6 George rd 4931W
Kilmartin Bridget A wid John r 65 Independence av
Kilmartin John W lab h 25 Hollis av
Kilmartin Mary E r 25 Hollis av
Kilnapp George D acct r 220 Winthrop
Kilpatrick Alexander C (Eveleen A) acct h 178 Safford
Kilpatrick Charles carp 363 Billings rd r 167 Elliot av
Kilpatrick Chester L carp r 11 Johnson
Kilpatrick Elson E carp r 11 Johnson
Kilpatrick Fred W carp 11 Johnson h do
Kilpatrick George W (Nora) carp 363 Billings rd h 181 Elliot av
Kilpatrick Harold A (Margaret F) carp 363 Billings rd h 64 Barham av
Kilpatrick J Havelock (Helen R) carp h 70 Hamden cir 1445M
Kilpatrick Marion L Mrs biller r 214 N Central av
Kilpatrick Maurice E (Mattie E) contr 363 Billings rd h 167 Elliot av 4193W
Kilrain Florence M Mrs sales 1517 Hancock r 19 River
Kilrain George C (Florence M) chauf r 19 River
Kilrain James C (Catherine C) chauf r 13 California av
Kilrain John J (Elizabeth F) watchmn h 19 River
Kilrain Margaret died Apr 1928
Kilroy Theresa E cotton waste h 15 Hobomack rd
Kimball Alice M wid Ezra W h 330 Beale 9729
Kimball Anna M hygienist Temple r 18 Deldorf
Kimball Charles B (Ethel E) sales h 134 Prospect av 1238M
Kimball Charles E hlpr 485 Wash r 503 do
Kimball Charles E L mar eng r 430 Wash
Kimball Charles W (Mildred B) sales h 8 Gilmore 3002W
Kimball Elizabeth compt r 119 Willow
Kimball George H (Grace S) mgr h 328 Atlantic 5688
Kimball H Forrest (Abbie V) tchr h 28 Janet rd 7077W
Kimball Harold A (Edith L) drftsmn h 136 Waterston av 3390M
Kimball Harry G (Clara L) timekpr h 217 Newbury av
Kimball Herbert M (Anna S) mech dentist B h 18 Deldorf 1470W
Kimball Howard L (Pauline H) sales h 89 Fenno 6347R
Kimball Joseph F mach h 66 Ratchford
Kimball Katherine tchr N J H S r 67 Goden
Kimball Laurence D clk r 8 Gilmore
Kimball Marion student r 217 Newbury av
Kimball Mary F student r 134 Prospect av
Kimball Olive artist 1535 Hancock R12 r 41 Norton rd
Kimball Ralph lab 500 Wash h at Neponset
Kimball Richard H student r 48 Huntley rd
Kimball Walter E (Bertha C) eng h 48 Huntley rd 1604W
Kimpimaki Elizabeth waitress r 14 Buckley
Kimpimaki Gus ydmn 500 Wash r 14 Buckley
Kimpimaki Harry quarrymn r 14 Buckley

MacMULKIN-MacLEOD MOTOR SALES CO.
SALES Packard SERVICE
15 School Street Tel. GRA. 0141 QUINCY, MASS.

Kimpimaki Katie r 14 Buckley
Kimpimaki Mary wid John h 14 Buckley
Kinahan Thomas F mgr 88 Wash r 660 Sea
Kincaid Allan B hlpr r 18 Centre rd
Kincaid Grace D clk 51 Granite r 18 Centre rd
Kincaid Herman C (Edna J) mstr mech h 18 Centre rd
Kincaid Herman C jr (Grace) chemist h 18 Central
Kincaid Hope r 18 Centre rd
Kincaid Viola I clk 1213 Sea r 18 Centre rd
Kincaide Clarice student r 33 Whitney rd
Kincaide Doris student r 33 Whitney rd
Kincaide Grace W wid Henry L h 33 Whitney rd 0522
KINCAIDE HENRY L ESTATE Real Estate Insurance and Office For Storage Warehouse 1 Cottage av Tel GRA 3827 See Real Estate Dept
Kincaide Henry L died Apr 6 1929
KINCAIDE H L & CO INC Meyer J Sawyer Pres-Treas Furniture 1495 Hancock and 44-46 Billings Road Tel GRA 1200 See Furniture Dept
Kine Hannah A (Mrs John J) died Jan 5 1928
Kine John J rem to Roslindale
King Albert S (Isabelle) shipwkr h 24 Quincy
King Alexander rem to Cincinnati Ohio
King Alexander T organist 1573 Hancock r 182 Quincy av
King Arthur D (Ethel A) pipeftr r 58 Parker
King Bernard A (Myrtle M) mach r 64 W Elm av
King Charles G collr h 11 Alleyne ter
King Charles W (Alice J) clk h 32 Hamilton 6570
King Coleman E died Apr 4 1928
KING DELCEVARE (Margaret) Vice Pres Granite Trust Co 1400 Hancock and Treas The Quincy Quarries Co h 284 Adams Tel 0907
King Edmund car rpr r 152 Sumner
King Edna P clk r 1621 Hancock R6
King Eliza D wid Wm h 75 Kent 5545J
King Elizabeth clk 1362 Hancock r 184 Quincy av
King Ellen V sten r 16 California av
King Elmer (Florence) carp h rear 39 Sachem 7524W
King Emma M Mrs rstr 49 Franklin h 75 do
King Ernest C died Dec 7 1927
King Ernest W chauf r 75 Franklin
King Fong Low rstr 1422 Hancock
King George W (Myrtle B) mach h 182 Quincy av
King Grace M wid Fred died Oct 10 1928
King Hubert r 152 Sumner
King James (Jane) mach h 18a Rock Island rd
King James J (Delia) shipwkr h 37 Dysart
King James L (Helen G) carp h 53 Chester 3144R
King Jennie maid 98 Willow
King Jessie G insp r 53 Chester
King John (Margaret) ironwkr h 82 North
King John J (Mary F) mgr h 21 Ellington rd 5586M
King John M tchr C J H S r at Milton
King Kate P wid Edgar A h 141 Clay
King Lesie W tchr r 11 Alleyne ter
King Louis C (Marion) elect h 139 Fayette 7528M
King Lydia C wid John F r 102 Centre
King M Edward (Agnes L) sales h 87 W Elm av 6177 W
King Martin A sales r 16 California av
King Mary A student r 72 Montclair av
King Mary E sten h 16 California av 3867M
King Mary E wid James A h 51 Kent
King Mary E wid Maynard C r 81 Revere rd
King Maurice N (Mary A) chauf h 48 Centre rd
King Michael F (Mary D) canvasser h 32 Cherry 3424
King Patrick J (Helen A) shoe rpg 683 Hancock h 762 do
King Robert E (Elvie) emp 954 Hancock h 4 West
King Robert J clk 49 Franklin r 75 do
King Sarah M wid Coleman E h 72 Montclair av 4153 W
King Sq Variety Store (Emil Puro Kaarlo Wehter) 9 Copeland
KING THEOPHILUS (Helen L) Pres Granite Trust Co 1400 Hancock and The Quincy Quarries Co h 270 Adams Tel 0061
King Theresa wid George r 21 Station
King Walter (Alice) pntr h 85 Sumner
King Wm D chauf r 75 Kent
King Wm J linemn r 44 Conant rd
King Wm J mach h 102 Centre 7939W
Kingberger Ethel wid Philip h 127 Hamden cir 2227 R
Kingdon Arthur (Sadie) sales h 82 Samoset av
Kingdon Everett G teller 80 Beale r 222 Granite
Kingdon Frances O wid John h 222 Granite
Kingham Benjamin F (Mary J) tchr Industrial sch h 47 Chester 4907R
Kinghorn David (Emma N) acct B h 483 Beale 6089
Kingkade Kladstone R organist 12 Chestnut r 88 Thornton
Kingman Gladys sec r 168 Arlington
Kingman Maude T wid Howard G h 168 Arlington 4608R
Kingman Sara B children's librarian 40 Wash r 32 Spear
Kingrnaw Charlotte R died June 15 1927
Kingsbury Albert E (Myra I) fore h 30 Cheriton rd 1095M
Kingsbury Fred M (Anna M) cabtmkr h 131a Clay
Kingsbury Willie E carp h 95 Bay View av
Kingsley Betsey wid Albert D r 134 Phillips
Kingsley Francis woodwkr 285 Hancock r 229 Everett
Kingston Dorcas J sten r 118 Safford
Kingston Eugene F (A Bernice) leawkr h 297 Willard 0309W
Kingston Jennie mach opr r 297 Willard
Kingston Lucy clk r 118 Safford
Kingston Sylvester G sten r 118 Safford
Kingston Thomas (Ellen) creamerywkr h 118 Safford
Kinnard George S (Margaret) caretkr h 120 Glendale rd
Kinnear Harold (Mary) lab h 95 White
Kinney Amos J sales r 130 Elm
Kinniburgh James (Alice) dyes h 69 Highland rd 6118R
Kinniburgh Matthew (Agnes P) h 8 Myrtle 3696
Kinniburgh Matthew jr chauf Eng 2 r 8 Myrtle
Kinnunen Oscar r 81 Copeland
Kinsley A Thomas (Mildred) bkpr h 47 Edwin 1958 W
Kinsley Elizabeth F Mrs sales 1424 Hancock h 48 Turner
Kinsman Fred C (Gladys F) com trav h 2 Gordon
Kinsman Harold O bkpr r 2 Gordon
Kinsman Lewis W (Jennie M) bgemn h 47 Hunt
Kintigh James B (Minnie L) mgr h 22 North 2169M
Kirby Clara C fore r 14 Sterling
Kirby Francis E heel sorter r 23 Essex
Kirby John A (Greta) shpr r 23 Essex
Kirby Margaret E cook 21 Gay
Kirby Margaret M tchr Q P J H S r at J P
Kirby Martin R (Elizabeth T) prntr h 23 Essex
Kirby Paul H prntr r 23 Essex
Kirby Thomas F (Helen F) supvr h 45 Marshall 4172
Kirby Walter L mgr 6 Elm av r 45 Marshall
Kirby Wm (Nellie R) elect h 69 Ratchford cir
Kirchgassner Gertrude A sten r 11 Petrel rd
Kirchgassner Sophie wid Robert h 11 Petrel rd
Kirk Mabel C Mrs h 105 Greene 3345M
Kirk Marian E Mrs nurse h 96 Ruggles

PUBLISHERS' ACCOUNTS SOLICITED
THE COURT COLLECTION AGENCY
COLLECTIONS MADE EVERYWHERE
Rear 31 Cambridge St. Tel. Hay 1668 Boston, Mass.

Kirk W Douglas auto mech 216 Wash r 96 Ruggles
Kirk Walter (Mary E) carp h 740 Hancock
Kirkbride Joseph C (Dolores) h 250 Furnace Brook pkway
Kirkland Alexander S (Frances A) sales mgr h 163 Marlboro 0649M
Kirkland Robert (Agnes) designer h 47 Chickatabot rd 4220M
Kirkland Wm T (Edith G) mgr 115 Sagamore h 24 Hamden cir 2836M
Kirmmse Dorothy T nurse r 8 Herbert rd
Kirmmse Ernest F mach h 8 Herbert rd
Kirts Charles E (Edna H) mech dentist 86 Beale h 92 Vassall 5795W
Kitson Arthur H chauf r 51 Cummings av
Kitson Thomas E (Helen M) sales h 60 Exeter 8307 W
Kitson Thomas W (Mary E) sales h 51 Cummings av 6911W
Kittredge James P barber 76 Beale r 105 Upland rd
Kittredge Winfred B (Eleanor) auto mech 708 Adams h 577 South 1511M
Kittrick Peter (Catherine) carp h 6 Border
Kiwanis Club Carl R Sheppard pres Carl Homer sec 1220 Hancock
Kjellander Carl I (Ann M) tmg h 79 Bennington 3235J
Kjellander Hjalmar (Emma M) mach h 222 Federal av
Kjellander Lydia cash 1495 Hancock r at Braintree
Kjellander Viking (Vera) mach h 52 Narragansett rd
Kjellberg Agusta E wid Herman h 31 Cherry av
Kleberg Harry A (Anna) carp h 111 Utica
Kleiman Esther H bkpr 1647 Hancock r at Rox
Kleimola Karl (Lena) carp h 3 Buckley
Klein Bldg 665 Hancock
Klein Herman oculist B r 65 Narragansett rd
Klein Isaac tlrg 145 Beach h at Dor
Klein Sarah S wid Paul C h 65 Narragansett rd 1678 M
Kleinknecht Clifford C (Myra N) sales h 242 Fayette 2604R
Kleins Block Beale cor Hancock
Kleins Drug Store Inc N J Platner treas & mgr 663 Hancock
Kline George A (Isabelle) com trav h 73 Fenno 4854 J
Klingenhagen Barbara librarian r 10 Kemper
Klingenhagen Freda M sec r 10 Kemper
Klingenhagen Wm (Maria F) stmhtg h 10 Kemper 0175W
Kloo John (Anna) woodwkr h 18 Oakland av
Knapp Ralph C clk r 84 Faxon rd
Knapp Robert S (Olive A) bkpr h 21 Albany 8425W
Knapp Samuel S h 84 Faxon rd
Knapp Wm H (Ida F) ins h 100 Elm 4493
Knasas Benedict (Paulina) gro 59 Sumner h 63 do
Knaut Paul A (Helen M) mach h 188 Whitwell
Knight Anna F clk r 1026 Furnace Brook pkway
Knight Caroline A librarian r 71 Beach
Knight Carrie wid Joseph r 15 Clifton
Knight Charles R (Mabel F) supt h 71 Beach 2786W
Knight Charles W (Margaret) pntg 354 Beale h do 7918W
Knight Eleanor L sec r 71 Beach
Knight Ernest E shoewkr r 1 Lawry
Knight Ernest H elect eng r 71 Beach
Knight Evvie N wid Henry W r 9 Vassall
Knight Henry W died May 4 1928
Knight James (Mary B) lab h 1026 Furnace Brook pkway 7345
Knight James E installer r 1026 Furnace Brook pkway
Knight Jesse E (Emma C) sales h 40 Shoreham 1712
Knight John A sten r 1026 Furnace Brook pkway
Knight M Esther insp r 1026 Furnace Brook pkway
Knight Margaret G tchr Montclair sch r 1026 Furnace Brook pkway
Knight Richard (Elizabeth) mldr h 69 Bway
Knight Richard J (Catherine C) acct h 113 E Elm av
Knight Wm P (Dorothy R) clk h 313 Highland av
Knights of Columbus Quincy Council No 96 James E Manning rec sec 25 Foster
Knights of Columbus Bungalow 5 Hollis av
Knights of Columbus Civic Institute 25 Foster
Knights of Columbus Hall 4 Crescent
Knipp Charles W fore 1163 Hancock r at Stoughton
Knott Thomas hlpr r 19 Sixth av
Knowland Richard G (Katherine G) eng h 17 Davis 2468R
Knowles Albert L stmftr r 261 Liberty
Knowles Alexander (Jessie) watchmn h 72 Cleverly ct
Knowles Alexander jr (Elizabeth) shipwkr r 79 Germain av
Knowles Arthur I (Maurine W) treas h 6 Marlboro 6771M
Knowles Charles R (Geraldine) credit mgr h 110 Putnam 7647W
Knowles Della L tchr Quincy sch r 144 Winthrop av
Knowles Dorothy M sten r 8 Winslow rd
Knowles Edward lab r 8 Winslow rd
Knowles Elizabeth r 72 Cleverly ct
Knowles Ernest A acct r 24 Flynt
Knowles Frederick O (Christine M) clk h 34 Royal 6914J
Knowles Harold M (Dorothy M) drftsmn h 251 Farrington 5230R
Knowles Herbert S (Margaret S) clk h 267 Farrington 6714W
Knowles Mabel Mrs h 8 Winslow rd 0588J
Knowles Marsden B (Annie M) driller h 24 Watson ter 2377M
Knowles Peter R shipwkr r 72 Cleverly ct
Knowles Philip sales 192 Granite h 181 Independence av
Knowles Reubina wid George r 61 Walker
Knowles Richard A (Marguerite E) acct h 11 Greenwood av 6186J
Knowling John A watchmn 4 Arlington r 72 Garfield
Knowlton Emma M wid Eli r 25 Hamilton 4524W
Knowlton Esther tchr N J H S r 65 Adams
Knowlton Florence V tabulator r 65 Faxon la
Knowlton Frances E clk r 65 Faxon la
Knowlton Herbert W (Florence D) shpr h 65 Faxon la 6623J
Knowlton J Edward (Helen E) phys 579 Hancock h do 1730
Knowlton Wm A (Eva A) marine eng r 29 White
Knox Eliza A wid Joseph r 30 W Elm av
Knox John M (Marion R) fruit h 52 James
Knox Leon E (Clara E) mgr h 91 Granger 3273R
Knox Marion R Mrs clk 1462 Hancock h 52 James
Knox-Rust Steel Paint Co Inc Edward C Hunt pres Sydney G Dunbar treas Bertha L Hunt clk 4 Hayward
Knudsen John lab r 19 Sumner
Knudsen Marie Mrs r 19 Sumner
Knudsen Otto (Lilly T) riveter h 19 Sumner
Knudsen Roger H (Helen) paper ruler h 44 Hudson
Knuts Emil lab r 53 Copeland
Knuuti Emil (Berta) stonectr 9 Sampo pl h 11 Nelson

FOR SERVICE
Use the Green "O" Directories

Kobrick Jacob (Minnie) rem to N Y City
Kocer Otto A (Milda B) mason h 21 Winslow rd 0395M
Koch Elmer M (Alice W) testboardmn h 55 Beach 6625
Koegler Agnes M opr r 180 Glendale rd
Koegler Bertha cash 1535 Hancock r 180 Glendale rd
Koegler Henry W clk 1535 Hancock r 180 Glendale rd
Koegler John A (Minnie) stonectr h 180 Glendale rd 5508M
Koegler John A jr chauf 1535 Hancock r 180 Glendale rd
Koegler Jenny chauf 64 Summer r 180 Glendale rd
Koehler Harry C (Louise) fitter h 182 Rhoda 6601M
Koeller Arthur F (Henrietta W) barber supplies h 90 Albatross rd
Koelsch Charles (Yvonne) grain h 35 Ballou 7838W
Koolsch John A (Irene K) police h 8 Bates
Koesters Anton F (Lydia E) ins eng h 134 Oxenbridge rd 4170
Koesters Mary M wid J Anton r 134 Oxenbridge rd
Koffinkie Wm fore 3 Arlington r 31 Revere
Kohanen Henry (Mary) lab h 75 Albertina
Kohtala Verner (Lempi) lab h 23 Nelson
Kokkinen Elizabeth wid John h 2 Arthur av 6207R
Kokkinen Helen A clk r 2 Arthur av
Kolb Louise S sten h 24 Clive
Kolstad see Colstad
Kolstad Charles O (Marie C) millwright h 16 Tyler 4120
Kondelin Charles (Hilda) stonectr h 22 Buckley
Konetzky Martin A (Bertha) elect h 66 Montclair av 6157M
Kontio Aili clk r 122 Centre
Kontio Karl quarrymn r 122 Centre
Kontio Matti (Anna) driver h 122 Centre 4214
Kontio Wm L chauf r 122 Centre
Koons Fred C (Mary M) chemist r 253 Belmont
Koons Jerry V (Reina L) sec h 253 Belmont 8593
Koose George W (Estella J) mgr h 2 Warwick
Koponen George (Esther) clk r 2 Arthur av
Kopp Phyllis C rem to Brighton
Koski Aino R rem to N Y City
Koski Albina wid Michael dom h 70 Suomi rd
Koski Elizabeth Mrs h 420 Granite 5590W
Koski Impi L tchr Montclair sch r 420 Granite
Koski Jacob (Mary) blksmith h 3 Buckley
Koski John (Mary) carp h 93 Town Hill
Koski Michael died Dec 1927
Koski Neal (Lillian) stonectr h 199 Whitwell
Koski Uno J clk r 93 Town Hill
Koski Wilpas (Velma) quarrymn h 68 Albertina
Koskie Arline I maid 23 Sturtevant rd
Koskinen Kalle (Fannie) mtlwkr 23 Greenwood av h 53 Quarry
Kosonen Einar A carp r 8 Arthur
Koss Albert W (Erna) shtmtlwkr h 77 River rd 4057 J
Kosteck Albert (Mary) farmer h 456 Quincy av
Kotock David (Ada) tlr h 77 Plymouth 5139R
Kotzen Hyman (Fannie) shoes 43a Franklin h 359 Water 5247W
Koury George clk r 26 Germain av
Koury Peter (Ida) lab h 26 Germain av
Koveter Margaret Mrs clk 8 Coddington h at Braintree
Kovner Morris (Mary) tlrg 13 Cottage av h 9 Mass av
Kozakawh Simon (Catherine) rstr 514 South h do
Krabisch Paul (Helen R) mach h 27 Prilvord
Kracola John (Nora) auto mech h 10 Seymour
Kraeer Samuel M (Mary A) (Berger & Kraeer) 1615 Hancock h 9 Hancock ct 8113W
Kraft Margaret N Mrs r 13 Wadsworth
Kramer David (Anna) sales 310 Wash h 36 Lowe
Kramer Max mgr 1163 Hancock r at Brockton
Kramer Max (Mary) tchr h 21 Harrington av
Kranefurs Leo G (Marie N) mgr h 81 Narragansett rd 2740J
Kranefuss Charles H shpr r 56 Chickatabot rd
Kranefuss Frank A shpr r 56 Chickatabot rd
Krasinski Leon (Ella C) cabtmkr h 27 Miller's Stile rd 3190M
Krasker Abraham tchr S J H S r at J P
Krasner Maurice (Stella) delicatessen 33 Temple h 15 Mechanic
Krasnigor Harry (Annie) coppersmith h 29 Lowe
Krasnigor Jacob lab r 29 Lowe
Krasny Ann M student r 23 Russell pk
Kratchler Norma M Mrs clk 1428 Hancock h at E Milton
Kraus Charles F (Florence G) sales h 37 Oakland av 5868M
Kraus Edith G clk 1535 Hancock r 37 Oakland av
Kraus Marion L clk r 37 Oakland av
Krause Frederick H elect r 60 Edwin
Krause Herman C (Rose H) chauf h 60 Edwin 3555M
Krause Louise E clk r 60 Edwin
Kreiner Arthur C (Mary A) rem to N Y City
Kreitman Louis O (Minnie L) toolmkr r 18 Wittich pl
Kreitman Louise Mrs h 18 Wittich pl
Kresge S S Co Ashton G Cleaver mgr var 1447 Hancock and Harry H Statler mgr 1463 Hancock
Kresge S S Building No 1 1445-1449 Hancock
Kresge S S Building No 2 1459 Hancock
Kretschman Carlysle H student r 49 Wollaston av
Kretschman Carrie E wid Herbert H r 49 Wollaston av
Krieger Wm L (Isabelle L) phys 389 Newport av h 15 Lincoln av 6182
Krim Frank J (Lena A) clk h 17 Dysart
Kroesser Ludwig J (Margaret V) mach h 18 Thornton 5536R
Kroesser Theresa V sten r 18 Thornton
Kubanoff Benny (Freida) barber h 135 Vassall 7026
Kuhlberg Anton J (Anna W) mason h 403 Beale 3881 W
Kuhlberg John F student r 403 Beale
Kuhnle Lewis N (Doris C) sales h 37 Janet rd 4698 R
Kuhns A Lauretta wid Henry h 135 E Elm av 3966
Kuhns Henry died Aug 31 1928
Kujala Ailie clk r 44 West
Kujala John (Mary) stonectr h 44 West
Kujala Lillian r 44 West
Kujanpaa Axel (Lena) lab h 70 Albertina
Kujanpaa Eli (Sylvia) stonectr h 363 Granite
Kujanpaa Michael (Nancy) elect h 363 Granite
Kujanpaa Michael hlpr r 70 Albertina
Kujanpas John V stonectr 201 Quincy h 26 Hillside
Kulansky Sarah sten r 10 Fowler
Kumins Alfred presser 300 Wash h 29 Lowe
Kummel Frank J jr (Dorothy C) elect h 41 Estabrook rd 7681R
Kundsin Edwin sales r 71 Pratt rd
Kundsin Theodore J shpr h 71 Pratt rd 6159R
Kunelius John (Mary) lab h 55 Suomi rd
Kunkel Ethel M sten r 112 Hollis av
Kunz Rudolph mech eng r 281 Green
Kuperman Frank (Minnie) mason h 20 Mass av
Kuperman Pearl bkpr r 20 Mass av
Kuplast John carp 97 E Howard r at N Weymouth
Kurgis Carl candy mkr 1371 Hancock r 46 Adams
Kurgis Perry clk r 46 Adams

ACCOUNTS COLLECTED FOR PUBLISHERS
THE COURT COLLECTION AGENCY
MONTHLY SETTLEMENTS
Rear 31 Cambridge St. Tel. Hay 1668 Boston, Mass.

Kurlansky Harry (Polly) tlrg 16 Chestnut h 10 Fowler
Kurlansky Samuel I (Fannie) pntr h 29 Sixth av 4885R
Kurtis see Curtis
Kurtis Abraham student r 140 Main
Kurtis Eli (Lena) gaswelder h 140 Main 6729W
Kurtis Louis shoewkr r 140 Main
Kurtis Myer autos r 140 Main
Kurtis Rose bkpr 310 Wash r 140 Main
Kurtzman Benjamin student r 23 Harrington av
Kurtzman Louis (Annie) h 23 Harrington av 0925M
Kurtzman Nellie clk 137 Cross r 23 Harrington av
Kusela Matti rem to Weymouth
Kushma John bolt mkr r 287 Wash
Kusser Edward h 10 Goddard
Kusser Stephen (Clara E) blksmith h 138 Common
Kusser Theresa wid Stephen died Mar 22 1928
Kuusela Antti (Signe) shipftr h 40 Nelson
Kuusito Frank mason r 46 Nelson
Kyle Wm J (Ethel E) elev constructor h 350 South
Kyller Allen W plmbr r 11 Winthrop pk
Kyller Einer plmbr r 11 Winthrop pk
Kyller Ella V opr r 11 Winthrop pk
Kyller Eric A (Jennie) mason h 11 Winthrop pk 3499M
Kyllonen Fabian (Olga) stonectr 243 Willard h 44 Town Hill
Kyllonen Henry (Ida) stonectr h 8 Isabella
Kyllonen Hermon (Hilja) baths 81 Copeland
Laaby Anders H (Inga H) eng h 9 Merrill pl 0202M
Laaby Elsie H sec r 9 Merrill pl
Laahty Axel (Catherine) stonectr h 11 Prospect Hill
Laaka Svante lab r 53 Copeland
Laakso Hemmi (Tuiyne) lab h 21 Nelson
Laakso Matti (Wilhelmina) mason h 135 Brooks av 8010M
Laakso Olga wid Oscar r 49 Copeland
Laaminen John lab r 445 Granite
Laapari Simon hlpr r 46 Nelson
Laaperi Adolph (Serya) (Star Granite & Polishing Co) 15 Sampo pl
Laaperi John (Rauha) (Star Granite & Polishing Co) 15 Sampo pl h 27 Albertina
Labadie David (Catherine T) carp h 5 Bay View av
Labadie Frank (Emma J) shipftr h 26 St Germain
Labadie Wm h 28 St Germain
LaBranch Ernest editor r 7 Linden ct
LaBrecque Alfred pntr r 2 Beacon
LA BRECQUE ALFRED N (Annie H) Insurance 1601 Hancock R4 h 231 Palmer Tel 0584 See Insurance Dept
LaBrecque Archilles (Augusta O) janitor 7 Granite h at Watertown
LaBrecque Arthur J (Mary A) var 502 Sea h 504 do
LaBrecque Marie student r 2 Beacon
LaBrecque Ovide (Olivene) pntr h 2 Beacon
LaBrecque Paul pntr r 2 Beacon
LaBrecque Richard T reporter 15 Temple r 231 Palmer
Labree Charles auto mech 37 Adams h at E Braintree
Lacey Addie A wid Charles H r 69 Willow av
LaCharity Alfred W (Nellie M) pntr h 1100 Sea 5426M
LaCharity Avis M student r 1100 Sea
LaCharity Nina E clk 25 School r 1100 Sea
LaCharity Ruth E bkpr 50 Brooks r 1100 Sea
LaCicero Angelo pdlr h 42 Brackett
Lackey Frances wid Edward died Dec 26 1927
Lackie Wm (Jean) elect h 59 Spear 1253M
Lacks Emma M Mrs h 76 Harvard
LaCroix Alfred J (Nellie E) elect supplies h 100 Upland rd 3366
LaCroix E J meter rdr 1535 Hancock r 100 Upland rd
LaCroix Francis clk r 100 Upland rd
LaCroix Harold F (Marguerite M) mgr h 51 Coddington 1722W
Ladas John L (Margaret) shpr h 80 Rock Island rd
Ladd Belle M wid John S r 14 Blake
Ladd F Foster (Donna P) h 107 Norfolk 7537W
Ladd Fred M boatbldr h 97 Edison pk
Ladd Wm sales 550 Adams r 287 Copeland
Ladder 1 26 Quincy av
Ladder 2 111 Beale
Ladder 3 210 Copeland
Ladder 4 1082 Sea
Ladner Annie L nurse 24 Chestnut
LaDue Frank E (Bertha L) clo h 77 Bromfield 5212M
Lady Antlers Club Josephine Claupein pres Mrs Gertrude Keating sec 1220 Hancock
LaFarge Wm (Agnes) sales h 11 Ocean
LaFayette Theodore E (Grace C F) massage 1459 Hancock R209 h 18 Sunrise rd
Laffely Wm (Cecile) elect r 271 Wash
LaFon Arthur F (Mary) mgr 131 Billings rd h 18 W Squantum
LaFon Frank clk r 18 W Squantum
LaFon Sadie J tel opr r 18 W Squantum
LaFontaine Adelaide Mrs sec r 274 Billings
Lafreniere Joseph watchmn 200 Hancock r 23 Des Moines rd
Lagard Nathan B opr r 602 South
Lagerquist Waldo (Nellie) pntr h 10 Cherry
Lagerstrom Gustav lab 44 North r 142 Glendale rd
LaHage Anna J r 81 Curtis av
LaHage Helen wid Joseph h 81 Curtis av
Lahey see Leahy
Lahey James A (Grace M) fore 97 E Howard h 212 Whitwell 4282R
Lahey John M (Katherine M) driver h 91 Curtis av 3636M
Lahey Katherine V tel opr r 91 Curtis av
Lahey Marguerite C r 91 Curtis av
Lahey Wm M (Margaret E) firemn h 123 Piermont
Lahey Wm W r 91 Curtis av
LaHive Augustine (Ethel) bkbndr h 11 Hammond ct 6580W
Lahti August (Edith) stonectr h 68 Suomi rd
Lahti Isaac lab r 16 Arthur
Lahti Vilma r 68 Suomi rd
Laidlaw Elliot C (Kathleen D) purch agt h 36 Summer
Laine see Lane
Laine Albin B died Sept 14 1927
Laine Edith A clk r 25 Copeland
Laine Edwin (Helmi) shipftr r 48 Town Hill
Laine Frank (Mary) lab h 28 Clarke av
Laine Frank (Edith) shoe rpg 6 Copeland shoes and dry gds 23 do h 25 do
Laine Matti (Erika) baths 48 Town Hill h do
Laing Alexander (Mary C) sales h 29 Passonagessit knoll
Laing George sales r 28 Sachem
Laing James (Janet) firemn h 11 Felton
Laing James A clk r 11 Felton
Laing James B (Agnes) carp h 28 Sachem 8025R
Laing John W carp r 28 Sachem
Laing Margaret A wid Wm r 99 Upland rd
Laing Robert C msngr r 11 Felton
Laitine Toivo E msngr 1400 Hancock r 321 Granite
Laitinen Allina Mrs baker 390 Water h 15½ Grossman
LaJoie Mary wid Leander r 135 Independence av

FOR YOUR HEALTH'S SAKE—
Know Where Your Clothes Are Cleansed!
WARSHAW'S INC., Cleansers and Dyers
TEL. MILTON 8000 PLANT AT EAST MILTON
Stores in Your Neighborhood

Lajunen Simon (Hulda) lab h 49 Arthur
Lake Adeline A (Mrs Ernest H) died Jan 25 1928
Lake Austin R (Jane) reporter h 19 Ridgeway drive
Lake Doris H r 39 N Central av
Lake Ernest H sales 15 Granite h 39 N Central av
Lake Frederick W (Mary F) dentist h 135 Billings rd 1867
Lake George H r 39 N Central av
Lakin Bessie M clk 1447 Hancock r 18 First
Lakin Edwin G (Hazel G) rem to Weymouth
Lakin Joseph P (Harriet J) lab h 2 Miller
Lakin Lizzie A wid Wilbur F h 106 Robertson 5486J
Lakin Ralph W clk 550 Adams r 40 Quincy
Lakin Sq Branch Library M Louise Dinegan branch librarian 642 Adams
Lakin Wilbur A farmer r 10 Curlew rd
Lalley H Frederick (Pauline M) rem to Los Angeles Calif
Lally Esther E mgr 1534 Hancock r at Dor
Lally John F (Margaret A) clk Atlantic P O h 92 Bayfield rd North
Lally John J (Catherine T) clk h 39 Birch
Lally Rose E sec 1534 Hancock r at Dor
Lally Thomas F (Mary) insp h 288 Granite
LaLond Mitchell N (Elizabeth M) barber 567a Wash h 66 Cleverly ct
LaMantia Joseph (Salvathresa) truckmn 11 First h do 0174J
Lamarre Antonio baker r 271 Wash
Lamarre Arthur (Clara) sales h 271 Wash 6278J
LaMay Melvin (Ethel) rigger r 38 Main
Lamb Ann W tchr r 1 Crescent
Lamb Anthony J (Anna E) fore h 54 Apthorp 0759J
Lamb Barbara tchr r 54 Merrymount rd
Lamb Catherine B opr r 58 Station
Lamb Charles R (Cora M) carp h 75 Quincy Shore resv 5559M
Lamb Desmond S (Harriett K) sales h 60 Ferndale rd 6219M
Lamb Eleanor M Mrs r 107 Robertson
Lamb Ellen M opr r 58 Station
Lamb Francis J (Catherine G) boatbldr h 2 Lawn av 3859W
Lamb Frederick J clk r 54 Apthorp
Lamb Gertrude M sales r 155 E Squantum
Lamb Grace M tchr Lincoln sch r 1 Crescent
Lamb James student r 54 Merrymount rd
Lamb John T barber 34 Franklin r 58 Station
Lamb John T ins agt r 155 E Squantum
Lamb Joseph I (Florence C) drftsmn h 99 Elmwood av 6254W
Lamb Joseph T (Alice D) clk h 30 Greenwood 8017 W
Lamb Laura E wid Thomas J h 1 Crescent 2875M
Lamb Patrick J (Julia A) eng h 155 E Squantum
Lamb Ray C (Caroline M W) clk 130 Granite h 107 Robertson
Lamb Roland O ins r 99 Brook
Lamb Thomas carp r 26 Lawrence
Lamb Thomas J (Honora) stonectr 26 Miller h 58 Station
Lamb Thomas J (1 Crescent) died Mar 27 1929
Lamb Wm A (Jessie A) jwlr 1592 Hancock h 216 Franklin 2838W
Lambert Adam E (Gladys) sales h 221 Billings rd 5964J
Lambert Adam E sales r 69 Grand View av
Lambert Edward T (Elizabeth F) stationery mfr h 17 Bayfield rd 5298W
Lambert Lucy B sten r 69 Royal
Lambert Wm A (Henrietta) h 69 Royal 6914W
Lambros Theodore K (Jennie) fruit h 338 E Squantum
Lamere Joel J (Katherine H) mgr h 63 Cedar 6300R
Lamere Paul P (Dorothea L) jwlr B h 43 Robertson 6604W
Lammers Agnes L bkpr r 3 Ballou
Lammers Carl F mtlwkr r 3 Ballou
Lammers John (Olga M) mach h 3 Ballou 5044W
Lamond Henry (Jane) h 180 Marlboro 2273M
Lamond Henry C rem to Honolulu T H
Lamond Joseph (Elizabeth) welder h 6 State
Lamond Robert H sales r 180 Marlboro
Lamont Annie D stitcher r 27 Bedford
Lamont Beatrice J comp r 5 Marlboro
Lamont Horatio N (Elizabeth) lino h 10 Willow av
Lamont Leonora radio wkr r 27 Bedford
Lamont Murdock (Anna C) lab h 5 Marlboro 4000W
LaMour Lucy wid Louis bkpr r 59 N Central av
Lamoureux Harry prntr 1163 Hancock r at Camb
Lampert Joseph clk 7 Cottage av r at Everett
Lamphere Carl H (Ida C) opr 954 Hancock h 7 Town Hill 2027J
Lampinen Joseph (Aino) pntr h 9 Grossman
Lampley Helen F Mrs r 41 Barry
Lamplough George L (Jeannette L) oar finisher h 12 Tyler
Lamprey Wm B (Doris H) acct h 208 W Squantum 4896J
Lamson Clara M (Mrs Leland M) died Jan 4 1929
Lamson Leland M gatemn h 152 Crescent
Lancaster Clara P wid Frank G h 1369 Hancock R4
Lancaster Manley H (Anna C) sales 18 Dimmock h 27 Pleasant
Lancaster Maude E tchr Daniel Webster sch h 1126 Hancock
Lancisi Mary A wid Frank h 12 Furnace av
Landall Charles R (Alice O) bldr h 272 Harvard 3983J
Landeck Anne J Mrs h 75 Colby rd
Landeck Wm P (Anne J) mgr h 166 Willard
Lander Charles B (C Ethel) mech eng h 70 White 8572M
Lander Donald J chemist r 190 Pine
Lander Elizabeth wid Thomas W h 190 Pine
Lander George M (Eleanor M) fore h 19 White 4174 J
Lander Ida N wid John R r 362 Hancock
Lander Walter T mus r 190 Pine
Landerholm Frederick carp r 24 Cherry
Landerholm John driver 50 Brooks r 24 Cherry
Landerholm Philip G (Reta) chauf h 24 Cherry
Landers Isabel Mrs h 65 Gladstone
Landers Robert (Sarah) sales h 33 Milton rd
Landes Agnes V h 30 Royal
Landes Robert H (Agnes) h 30 Lawrence 1789J
Landfors Arthur A (Ingeborg H) pntr h 42 Sterling 4225R
Landin Charles A (Emma) city lab h 23 Edwards 4897J
Landin David E (Olive M) chauf 130 Granite h 418 do
Landman Maurice shoewkr h 30 Lancaster
Landregan Matthew L lab r 109 Chubbuck
Landrey Edward H (Helen) pntr h 20 Ocean S 0516J
Landrey Edward H jr (Emily) mach h 68 Aberdeen rd 1417W
Landrey Francis P Q F D r 20 Ocean S
Landry Agnes M r 19½ Bates av
Landry Albert J (Elizabeth M) bkpr h 34 Harris
Landry Alfred J (Alice) shoewkr h 27 Barry
Landry Charles (Mary J) carp h 7 W Squantum
Landry Frank firemn Ladder 5 r 20 Ocean

THE COURT COLLECTION AGENCY
PUBLISHERS' ACCOUNTS A SPECIALTY
MONTHLY SETTLEMENTS
Rear 31 Cambridge St. Tel. Hay 1668 Boston, Mass.

Landry Frederick T sales r 296 Quincy av
Landry Henry J (Myrtle B) optometrist B h 23 Warwick 1339J
Landry Herbert F (Josephine) constr eng h 138 Willow 4979R
Landry Israel (Marie) h 138 Common 5290M
Landry John B carp 108 Newcombe av h at E Weymouth
Landry Joseph R (Philomina M) lab 309 Copeland h 19½ Bates av 5792M
Landry Jules F (Mae E) chauf 200 Hancock h 79 W Squantum
Landry Leo S r 7 W Squantum
Landry Mary J opr r 7 W Squantum
Landry Stanley (Annie) shoewkr h 15 Wibird 6707W
Landry Thurber sales 75 Adams r 61 Wash
Landry Yvonne bkpr r 138 Common
Landstrom Mary W sales 1423 Hancock h at E Milton
Lane see Laine
Lane Arthur C (M Frances) clk h 250 Fayette 5012 W
Lane Daniel F firemn 26 Quincy av r rear 9 Conant
Lane Della M r 7 Billings
Lane Edmund (Winifred) lab h 19 Foster
Lane Edward F (Nellie) laddermn Ladder 3 h 16 Bryant pl 7895W
Lane Edward F (9 Conant) rem to N Y City
Lane Emile (Hilma) shoe rpr r 1 Sampo pl
Lane Francis H (Gertrude M) ins h 321 Atlantic 3798
Lane Francis J lab r 42 Furnace av
Lane Frederick F (Addie L) eng h 12 Peirce 1778J
Lane Georgianna C tchr 1102 Hancock r 174 Presidents la
Lane Herbert D (Thyra) mgr h 5 Hovey 2300W
Lane Herbert M (Margaret E) eng h 20 Arnold 5489 J
Lane Herbert W auto rpg 435 Adams h at E Milton
Lane Herbert W (Marion) mach h 53 Bedford 3060R
Lane Herva L clk r 12 Peirce
Lane Howard M mach r 125 Centre
Lane James E student r 61 Ferndale rd
Lane James W h 7 Billings
Lane James W (Helen T) eng h 61 Ferndale rd 6219 R
Lane John H (Ellen M) eng h 49 Edison pk 1373R
Lane John J shtmtlwkr r 9 Conant
Lane John T real est 37 Wash R11 r 12 Upland rd
Lane Joseph A firemn Ladder 5 h 9 Conant 2734R
Lane Joseph F died May 29 1928
Lane Lauretta M student r 49 Edison pk
Lane Margaret E clk r 9 Conant
Lane Mary r 1 Sea
Lane Mary G r 9 Conant
Lane Mary W wid Daniel h 12 Upland rd 4039W
Lane Myron N student r 126 Brook
Lane N Mrs lndywkr 100 Quincy av r Bryant pl
Lane Nellie h 16 Ruggles 6985M
Lane Nellie Mrs r 125 Centre
Lane Percy N (Pearl P) buyer h 18 Buckingham 7045
Lane Percy N reporter 13 Temple r 363 Water
Lane Richard (Ellen V) mgr h 14 Cranch
Lane Sarah E wid S Cushing h 174 Presidents la 0222M
Lane Thomas Newell (Minnie A) treas h 126 Brook 1760J
Lane Thomas F (Margaret H) sales h 38 Vane
Lane Wm (Margaret C) lab h 53 Dysart
Lane Wm J eng h 58 Campbell
Lane Wm L (Annie E) elect h 7 Parsons 2585J
Lanfair Fred died Aug 8 1927
Lanfair Louise M wid Fred clk h 25 Chestnut
Lang Arthur L (Ada F) radios 13 Sunnyside rd 7891 W
Lang Charles M (Isabella) eng h 276 Hollis av
Lang David M student r 276 Hollis av
Lang Francis W (Sadie) mtlwkr h 3 Glynn ter
Lang Harold F (Marielouise) sales h 55 Hovey 6269M
Lang James R U S N r 276 Hollis av
Lang John R acct 97 E Howard r at Weymouth
Lang Lawrence A (Helen K) mgr h 29 Shirley 2267
Langdon Charles (Blanche) carp 105 Edwin h do 2461R
Lange Adolph T (Emogene C) clk h 129 E Squantum 2696R
Langelier Girard (Mary J) elect h 53 White 8378M
Langelier Henry J (Elizabeth) batter h 34 Quincy wd 5
Langelier Lewis F R (Alice J) pub h 16 Lunt
Langelier Marie H bkpr r 34 Quincy wd 5
Langelier Muriel physical instr r 16 Lunt
Langelier Remi (Blanche V) archt h 80 Robertson 0577W
Langevin Alexander (Bella M) welder h 48 Graham
Langevin John B blksmith r 48 Graham
Langford Alton rstr r 30 Woodward av
Langhorne Bessie J sten r 61 Quincy
Langhorne Jennie wid Benjamin J h 61 Quincy 3776R
Langi Anthony (Theresa) lab h 114 Liberty
Langill Harold B teller r 69 Russell
Langille Jean wid Wm r 185 Arlington
Langk Wm F (Julia C) sales 550 Adams h 326 do
Langk Wm F jr r 326 Adams
Langley Bessie shoewkr r 293 Fayette
Langley George J (Margaret M) mach h 123 Hamden cir 0964
Langley Jerusha wid George O h 71 Wash
Langley Laura shoewkr r 293 Fayette
Langton Edward pipeftr r 50 Stewart
Langton Ernest P (Alice E) carrier 47 Wash h 50 Stewart 5468R
Langton Wm E (Laura B) contr h 53 Pope 4865R
Lanieri Rinaldo upholg 690 Hancock r at E B
Lanigan James W (Mary E) sales h 98 Highland av 6990W
Lank Elizabeth wid Ellsworth h 143 Cross 0249W
Lann W Prescott (Marion F) sales h 46 Presidents av 3482R
Lannon George K film opr 1373 Hancock r at Dor
Lantery Frank B (Lena I) mach h 60 Cummings av 7110M
Lantery Frank B jr student r 60 Cummings av
Lantery Raymond G student r 60 Cummings av
Lantz George E (Pearl L) clk 1397 Hancock h 284 Furnace Brook pkway
Lantz Henry H hlpr 62 Pond r 52 Euclid av
Lantz Priscilla tchr Q H S r at S Weymouth
Lantz Selma T wid August L h 52 Euclid av
Lapham Adeline J wid Wm C h 242 Safford 0622W
Lapham George W (Mildred E) sales mgr h 125 Pine
Lapham Leo auto mech 2 School r at Bridgewater
Lapham Marcia A bkpr r 242 Safford
LaPlante Guy U (Helen C) sales h 281 Elmwood av
Laporte Wilfred S (Stella E) drftsmn 33 Newport av h 115 E Elm av
Lappalainen Herman (Hilda) carp h 4 Arthur av
LaPresti Angelo (Antonina) sailmkr h 16 Quincy av
LaPrise Alphonse (Katherine) mason h 73 Bway 6932 W
LaRaia Domenico (Frances) tlr h 49 Grafton
LaRaia Joseph mach r 49 Grafton
Laraway Jonas A (Mary F) plmbr h 117 Sea av 7577 W

GREEN "O" DIRECTORIES GIVE SERVICE

LaRhette Samuel (Erma L) sales h 64 Ellington rd 2622
Lark Harry var 2 Copeland h 2 Town Hill
Larkin Annie E wid Richard J h 929 Hancock 3507R
Larkin Catherine T tchr Daniel Webster sch r 929 Hancock
Larkin Constance P night supvr Quincy Hospital r 72 Freeman
Larkin Edward D (Mary E) clk h 87 Merrymount rd 1114J
Larkin Frank H (Mary L) auditor h 272 Fayette 1701R
Larkin Gertrude sec r 929 Hancock
Larkin John T (Mary E) constable City Hall R5 h 72 Freeman 1940
Larkin Katherine T tchr r 929 Hancock
Larkin Patrick J (Anna H) sales h 143 E Elm av 8025M
Larkin Richard J (Alice) dentist 1458 Hancock R208 h 37 Pilgrim blvd 2256W
Larkin Thomas F clk 29 Sagamore h at Neponset
Larkin Thomas J (Marie W) asst supt 97 E Howard h 115 E Elm av 3977W
LaRocca John (Hilda) cotton waste h 184 Marlboro 1777M
Larochelle Alfred J (Rose M) ironwkr h 7 Atherton
LaRosa Frank (Filomena) lab h 42 Rodman
LaRosa Joseph (Mary) blksmith h 102 Intervale
LaRose Eugenie E wid Louis F clk r 58 Phillips
Larsen Arthur W (M Margaret) pntr h 40 Dorchester av 8558W
Larsen Bertha C Mrs r 25 Clarendon
Larsen Edwin L hlpr r 65 Smith
Larsen Gustave H (Esther E) carp h 18 Roselin av
Larsen Harold P clk r 155 Billings rd
Larsen Henry A clk r 65 Smith
Larsen Herman eng 41 Wharf r at Dor
Larsen Julia E lino 13 Temple r 65 Smith
Larsen Lars (Alice L) steward h 55 Colby rd
Larsen Ludwig (Margit A) rstr 392 Hancock h 155 Billings rd
Larsen Mary O wid John h 65 Smith
Larsen Ralph R (Muriel C) publicity director h 94 Dixwell av 8329W
Larsen Sophus L (Agnes C) eng h 8 Sunnyside rd 7891M
Larsen Trygve (Signe) rigger h 69 Parker
Larson Albin qtarrymn r 18 Grossman
Larson Alton J prntr r 770 Hancock
Larson Bengt H (Elizabeth M) mstr mariner h 30 Newbury av 7816W
Larson Berthel M hlpr r 96 Hamden cir
Larson Carl O (Eleanor M) auto mech h 27 Edenboro rd 5704J
Larson Carl R clk r 21 Phillips
Larson Carolina E wid Carl W r 57 Neponset rd
Larson Charles P (Hilda C) carp h 171 Whitwell
Larson Christian (Inga) mach h 10 Sumner
Larson Clarence D appr r 171 Whitwell
Larson Edwin carp r 33 Grossman
Larson Edwin L opr r 65 Smith
Larson Ernest J pntr r 16 Bromfield
Larson Ernest O diewkr r 770 Hancock
Larson Frances S wid Amel tea room 30 Chestnut h do 5249W
Larson Harold fore 22 Fayette h at Weymouth
Larson Harold L (Ethel D) clk h 25 Station
Larson Helene C wid Carl G h 21 Phillips 4669J
Larson Helge baker 390 Water r 26 Grossman
Larson Hilding A (Buddy N) sales h 38 Robertson 7546M
Larson Hilding W r 171 Whitwell
Larson Irma E bkpr h 37 Cherry
Larson John (Julia) h 20 Stevens 4963W
Larson John O (Minnie) diewkr h 770 Hancock
Larson Julia E clk r 65 Smith
Larson Lars J (May) stonectr h 3 Roselin av
Larson Marie C wid Adolph F died May 19 1928
Larson Martin N (Ellen G) mach h 96 Hamden cir 5192W
Larson Mary wid John h 65 Smith
Larson Ruth V sten r 21 Phillips
Larssen Greta Mrs masseuse r 26 Frances av 5313
LaRue Louis O (Mabel F) prsmn h 63 Crosby
LaRussa Salvatore (Anna) lab h 399 Wash
Lash Alice wid John L h 486 Beale 5517
Lash Beatrice E r 486 Beale
Lash John B shpr r 486 Beale
Lash John L died Jan 2 1929
Lashua Anthony chauf r 25 Merrymount av
Laskey George W (Carrie) clk h 9 Atherton
Laskey Harriet clk r 9 Atherton
Lasse Arnold R (Thyra A) carp h 52 Albertina
Lastra Adolph lab r 59b Garfield
Lastra Manuel (Elena) stonectr h 59b Garfield 4305 M
Lastra Raymond hlpr r 59b Garfield
Latak Joseph T (Anna) joiner h 54 Germain av
Latham Irving F (Anna) h 80 Lawn av
Lathers Union 1382 Hancock
Lathrop Charles A (Harriet L) fore designer h 73 Walker
Latini Louis (Josephine) shoewkr h 34 Jackson
Latora Caloggero (Lucia) coppersmith h 129 S Walnut
Latora Salvatore r 127 S Walnut
LaTour Esther r 28 Vassall
LaTour John A (Maud L) clk h 28 Vassall 0599R
Lattanzi Ernest (Contoin) marble ctr h 22 High
Lattanzi Paul elect r 22 High
LaTulippe Joseph P (Gladys) welder r 44 Brook rd
Laubrich Julius E J (Lina) mach r 86 Kemper
Lauder Catherine Mrs hkpr 114 Whitwell
Laughlin Elizabeth wid Patrick r 79 Fenno
Laughton Albertus I (Adelaide) shtmtlwkr 1428 Hancock h 234 Everett 2046W
Laukkanen Olli (Helen) driver h 18 Curtis
Laurence see Lawrence
Laurence Louis A (Florence) detective h 70 Bayfield rd South 5217J
Lauret Giustino (Amerino) bldr h 53 Valley
Lauriat Louis E (Lillian F) sales h 37 Exeter 1491R
Lauterbach Louise C mgr 163 Beale r at W Rox
LaVangie Joseph H (Mary E) plstr h 162 Palmer 4675W
Lavelle Anastasia wid Henry h 21 Woodbine 1177
Lavelle Gertrude J r 21 Woodbine
Lavelle Henry C died July 5 1928
Lavelle Henry G (Isabell E) contr 150 Samoset av h do 2018
LaVelle George fore h 55 Hancock 3039W
Laverty Daniel (Margaret) mgr h 30 Chapman 7899W
Laverty Eileen M sten r 30 Chapman
Laverty John F student r 30 Chapman
Lavery Herbert A (Margaret S) supt h 49 Ferndale rd 6463W
Lavoie Blanche M shoewkr r 27 Barry
Lavoie Eugene O (Irene B) carp h 198 Furnace Brook pkway
Lavoie Josephine M wid Richard h 27 Barry
Law George R (Fannie E) com trav h 44 Estabrook rd 7681J
Law Herbert (Lillian R) welder h 17 Whiton av
Law Lena C wid Sanford r 44 Estabrook rd

NATIONAL
MOUNT WOLLASTON BANK
Established 1853
SAVINGS DEPT. SAFE DEPOSIT VAULTS TRUST DEPT.

Lawler Charles S (Mary) (Sterling Boot Shop) 47 Billings rd h 120 Newbury av
Lawler Francis A (Ellen A) engr h 81 Glover av
Lawler Mildred C sales r 81 Glover av
Lawless Edward ctr h 5 Highland av
Lawless Frank J (Clara M) hlpr h 69 School
Lawless John prntr 1163 Hancock r nt Ashmont
Lawless Mary drsmkr r 5 Highland av
Lawley F D Inc Frederick D Lawley pres-treas George F Lawley 2d clk boat bldrs rear 45 Palmer
Lawley Frederick D (Minnie C) pres-treas rear 45 Palmer h at Braintree
Lawley George (Emily) shipftr h 101 Brook 0532W
Lawley George F clk rear 45 Palmer r at Braintree
Lawlor Augustus A (Josephine A) sales h 29 Cliff 4187R
Lawlor Augustus A jr hlpr r 29 Cliff
Lawlor Eugene F (Gertrude M) sales h 50 Bigelow 1018
Lawlor Eugene F jr student r 50 Bigelow
Lawlor Joseph D woodwkr r 29 Cliff
Lawlor Mary F hrdrsr B r 15 Victory av
Lawlor Sarah Mrs r 168 Marlboro
Lawrence see Laurence
Lawrence Antonio N (Pompea) druggist 35 Franklin h 82 Verchild 1572J
Lawrence Carl B (Aline C) acct h 37 Cliff 7010W
Lawrence Elizabeth student r 21 Chickatabot rd
Lawrence George E (Catherine B) coml photo B h 21 Chickatabot rd 6273
Lawrence George R jr (Bernice D) sales h 49 River 1880W
Lawrence Harry A (Mildred) artist h 51 Rawson rd 7619M
Lawrence J Henry died Dec 10 1928
Lawrence Leland W (Olive) elect h 108 Merrymount rd 7760
Lawrence Marino N (Grace E) stationery 57 Franklin and var 55 do h at Braintree
Lawrence Marshall I bkpr r 221 Harvard
Lawrence Maurice B (Anastasia M) sales h 9 Hovey 0357W
Lawrence May C wid J Henry r 145 Billings rd
Lawrence Samuel E (Josephine K) tchr h 21 Hodges av 6665M
Lawrence Stanley D (Frances H) sales h 89 Putnam 4456W
Lawrence Wm mach r 139 Glendale rd
Lawson A Leslie auto mech r 84 Colby rd
Lawson Bennett O (Grace E) watchmkr h 30 Cushing 1426W
Lawson Bertha Mrs r 82 Russell
Lawson Cecil (Ruth) mach r 89 Fayette
Lawson Frank E (Ethel M) typewriter rpr h 13 Vane 0640M
Lawson Hannah wid Frank r 16 Lee
Lawson Harold mgr r 84 Colby rd
Lawson Hilda A wid August r 10 Estabrook rd
Lawson Josephine H wid John B r 13 Vane
Lawton Albert W (Christina) fore 97 E Howard h 57 Samoset av 2305R
Lawton Catherine L sten r 39 Bayfield rd South
Lawton James F (Margaret A) paper ruler h 37 Estabrook rd
Lawton John J (Annie V) sales h 39 Bayfield rd South 7597W
Lawton John R plmbr r 12 Dunns Hill rd
Lawton Louis J (Ella F) elect h 464 Beale
Lawton Perry (Maud) civ eng and surveyor 1372 Hancock R8 h 32 Grand View av 2816J
Lawton Raymond W emp 954 Hancock r at Dor
Lawton Vincent J (Hilda S) elect h 616 Adams 8190R
Lawton Virginia L sec r 39 Bayfield rd South
Lazzaro John B sales r 139 Hollis av
Lazzaro Joseph (Mary J) h 139 Hollis av 1562W
Lea Jomes H (Florence) mach h 11 Peirce
Lea Madeline sten r 139 Billings rd
Lea Wm J (Jane A) fore h 9 Peirce 7609M
Leach Austin B appr r 10 Abbey rd
Leach Everett P (Jennie B) teller h 54 Hovey 5656W
Leach Frederick A (Hazel M) chauf 17 Wharf h 101 Glencoe pl 7881W
Leach Frederick H (Sophia M) mason h 10 Abbey rd 2315W
Leach James (Jennie) lab h 4 Sea av
Leach Walter W (Gladys) auto rpr h 96b Old Colony av
Leadbetter John A (Ruth N) clk h 172 Farrington
Leadbetter John J clk r 172 Farrington
Leadbetter Ruth N Mrs r 9 Carruth
Leadbetter Wendell clk 126 Wash h at Braintree
League Ethel B wid Howard B h 60 Palmer
Leah Harriet maid 102 Grand View av
Leahman George chauf r 22 Blake
Leahy see Lahy
Leahy Anna M student r 27 Bradford
Leahy Annie L wid Wm E r 28 Chestnut
Leahy David H shipftr r 130 Arnold
Leahy Dennis (Elizabeth M) (Quincy Adams Polishing Co) 66 Brook rd h 27 Bradford 2052W
Leahy Frank J (Genevieve C) lwyr 665 Hancock h 201 Marlboro 1603
Leahy John A granite wkr r 27 Bradford
Leahy John F meatctr r 24 Gladstone
Leahy Katherine E sten r 28 Chestnut
Leahy May M clk r 28 Chestnut
Leahy Wm E ship bldr r 130 Arnold
Leahy Wm F (Rose J) fore h 130 Arnold
Leahy Wm M (Margaret E) chauf Ladder 3 h 123 Piermont
Leake Bert rem to B
Leake Clifton S clk r 122 Greene
Leake John S (Kathryn A) sales h 122 Greene
Leaman Sandy E (Dorothy) carp h 30 Larry pl
Leamy Julia A mgr 31 Temple r 18 Wash
Leander Carl H (Alice C) City Councillor City Hall h 288 Furnace Brook pkway 5956
Leander Charles P (Hilda C) granite h 145 Whitwell 6009
Lear Inez B wid Milton clk r 10 Chester
Lear Wm H (Ruth V) mgr 210 Wash h 26 Stewart 3231R
Learned Bertha E r 365 Manet av
Learoyd Cara F wid Philip C bkpr 1387 Hancock r 8 Hamilton
Leary Anne nurse r 10 Moscow
Leary Annie wid Wm h 11 Sea av
Leary Arthur A mus tchr r 49 E Squantum
Leary Arthur E (Helen A) sales h 469 Quarry 7373W
Leary Arthur P chauf r 45 Hall pl
Leary Cornelius J plmbr h 26 Hunt 4809J
Leary Elizabeth M Mrs bkpr 192 Granite h at Dor
Leary Jeremiah J carp r 12 Upton
Leary Jeremiah J (Ellen) firemn h 10 Moscow 6235R
Leary John J (Gertrude) fore h 132 Faxon rd 7323M
Leary John J (Helen C) pntr h 222 Holbrook rd 6126W
Leary John J (Catherine) chef h 49 E Squantum 0029 M
Leary John S tmstr r 12 Upton
Leary John V (Katherine S) sales h 110 Wilson av 5813M

GREEN "O" LISTS
Local or National
W. A. GREENOUGH CO.
6 ALDEN COURT BOSTON Phone HAYmarket 1668

Leary Joseph C (Helen M) elect h 1638 Hancock
Leary Margaret A wid Thomas h 150 Hancock
Leary Margaret V student r 10 Moscow
Leary Mary J fore r 150 Hancock
Leary Nora M r 26 Hunt
Leary Timothy cook r 85 School
Leary Timothy (Rose) lab h 45 Hall pl
Leatherbee Harold W (Dorothy B) rem to Braintree
Leatherbee Willard L (Adelaide L) mgr h 150 Connell 6351R
Leavitt Addie P wid John E h 77 S Central av 0377 M
Leavitt Arthur W (Margaret E) acct h 126 Piermont 7589M
Leavitt Bethan A bkpr r 17 Ocean
Leavitt Celia O bkpr r 113 Rawson rd
Leavitt Charles C h 236 Franklin
Leavitt Curtis G eng r 48a Flynt
Leavitt Doris H Mrs r 65 Conant rd
Leavitt Edgar C (Susan D) sales h 48a Flynt 4944J
Leavitt Elwin B mgr 6 Beale h at Medford
Leavitt Frank P (Estelle A) sales h 17 Ocean 5221M
Leavitt Frank P jr mus r 17 Ocean
Leavitt Frank S (Mabel E) cond h 81 Willard
Leavitt George A (Sarah E) blksmith h 89 Willard
Leavitt Herbert F (Catherine) filling sta 444 Sea h 442 do 8411
Leavitt John E died Mar 21 1928
Leavitt Kenneth finisher 14 Revere rd r 69 Upland rd
Leavitt Laura A wid Charles A r 228 Grove wd 5
Leavitt Lewis C (Minnie E) chauf h 101 Lenox
Leavitt Louis h 69 Upland rd 6765W
Leavitt Marshall W (Bertha J) mgr h 49 Rawson rd 7619W
Leavitt May L wid Alfred M h 344 Beale
Leavitt Mildred B bkpr r 69 Upland rd
Leavitt Ralph P clk 49 Rawson rd
Leavitt Ray M carp r 49 Rawson rd
Leavitt Ruth H tchr N J H S r 69 Upland rd
Leavitt Samuel W (Nellie L) sales h 113 Rawson rd 3404R
Leavitt Stanley L (Lillian C) ins insp h 20 Vane 1928R
Leavitt Thomas J (Edith M) carrier 90 Beale h 90 Old Colony av 0981M
Leavitt Wm W (Marguerite E) com trav h 228 Grove wd 5 3894W
LeBaron Frederic N (Lavinia S) mtls h 44 S Central av 3416
LeBaron Georgiana L wid Eugene L r 44 S Central av
LeBeys Harry (Helen G) fore h 7 Gilbert rd
LeBlanc Emma wid Eugene D h 143 Newbury av
LeBlanc Genevieve E clk r 143 Newubry av
LeBlanc Joseph J (Evangeline J) carp h 36 Gordon 7012J
LeBlanc Marion L drsmkr 143 Newbury av h do
LeBlanc Maxime (Elodia) reamer h 148 E Howard
LeBlanc Simon L (Elizabeth M) vulcanizing 19 Greenwood av h 9 Gilbert rd
LeBlanc Wm G (Mary C) clk h 121 Safford
LeCain George H student r 4 Rock Island rd
LeCain James M (Geneva) tchr h 7 Sea av 7577J
LeCain Milledge (Lottie M) hdw 1153 Sea h 4 Rock Island rd 1414J
Lechthaler Fred C (Florence G) sales h 256 S Central av 2185M
LeClair Arthur F clk r 170 Copeland
LeClair Henry G (Aldea M) druggist 691 Adams h 22 Rogers
LeClair Joseph A (Catherine M) (N LeCair & Co) 134 Robertson h at E Milton Tel Mil 4112
LeClair Kenneth G clk r 13 Royal
LeClair Leon L (Mary) clk h 13 Royal
LeClair Louise M wid Adolph H r 220 E Squantum
LeClair N & Co (Joseph A) granite dlrs 134 Robertson
LeClair Omer G stonectr r 170 Copeland
LeClair Sarah wid Charles D h 170 Copeland 4775R
LeClair Wilbert F clk r 13 Royal
LeClair Wm (Dora L) attndt h 39 Whiton av
LeClaire George P (Mabel) mgr h 52 Flynt 2611
LeCount Albert S (Mary G) (N M LeCount & Son) h 7 Bent ter 1941J
LeCount H Pierre (Anne E) drafts h 14 Quincy wd 5 5492M
LeCount N M & Son (Nicholas M and Albert S) granite 61 Brooks av
LeCount Nicholas M (Mary J) (N M LeCount & Son) h 249 Presidents la
Leddy Bernard (Catherine) water tndr h 99 S Walnut
Ledlie James A (Agnes K) service mgr h 102 Montclair av
Lee Ama K wid Charles G h 29 Cheriton rd
Lee Emma D wid Wm h 29 Thompson 2425W
Lee Francis E (Lillian) carp h 48 Graham
Lee John J (Josephine M) coppersmith h 21 Arnold
Lee John P elect r 21 Arnold
Lee Joseph N (Elizabeth M) emp 954 Hancock h 1061 do 2094J
Lee Maud h 22 Mass av
Lee Quong Sing lndy 225 Granite h 229 do
Lee Samuel (Miriam) 233 Copeland r 10 Salem
Lee Sang lndy 72a Billings rd h do
Lee Sawyer G (Nan) sales h 73 Arnold rd 6326R
Lee Selena A Mrs r 28 Vassall
Lee Walter (Florence) shipftr h 19 Sixth av
Lee Wm J (Mary G) clk h 40 Cushing 2095W
Leeke Harold R (Margaret) mgr h 117 Russell 5626 M
Leeman Karl blksmith r 32 Grossman
Leeman Wm B (Ethel) mgr 53 Safford h 53 Lind
Leeper George E (Edna M) ins h 300 W Squantum
Lees Frank chemist 44 North h at Belmont
Leeser Wm S (Lydia) porter h 9 Vassall
Leet Henry L (Mary E) lab h 92 Lenox
Leet John r 1 Sea
LeFavor Harry W (Charlotte) r 63 Pontiac rd
LeFavor John N (Janet E) pntr h 76 Glencoe pl
LeFebvre Paul E (Ethel G) stock mgr h 2 Rockview rd
Lefevbre Robert washer 2 School r 26 Chestnut
Leggat Alice M tchr h 300 Manet av
Leggat Harrie D student r 300 Manet av
Leggat Hugh C (Edith M) pastor Hough's Cong ch h 300 Manet av 2668
Leggat John K clk 83 Beale r 300 Manet av
Legge Charles A F (Emma G) electro h 4 Pope 7981 M
Legge Frank P (Emily S) driver h 2 Pope
Legge Robert L (Margaret) car tester 200 W Squantum 3057M
Leggett R Cameron (Constance S) tchr h 141 Fenno 2475W
Leggett Thomas A (Maud) bkpr h 5 Sachem pk
Legion Hall 2 Wash
Lehage see Lahage
Lehage Simon M (Sadie M) gro 518 Wash h 520 do
Lehmann Bruno (Lena) barber 526 Wash h 66 Watson ter
Lehmann Mary A wid Richard G r 14 Glenwood way
Lehti John carp r 926 Sea
Lehti John A (Fannie O) shipftr h 8 Silver 6744J
Lehti Victor (Selma S) hlpr h 42 Prilvord
Lehti Wm T mach r 926 Sea

SYLVESTER & CARSON
SALES AND SERVICE
68 Washington St. Granite 2128-2129 82 Washington St.
ESSEX MOTOR CARS

Lehto Arvo (Olga) stonectr h 38 Prilvord
Lehto Fannie O wid John A h 926 Sea
Lehtinen Albion (Lempi) mach h 25 Grossman 0014W
Lehtinen Allen (Martha) opr h 23 Nelson
Lehto Carl (Hilma) h 9 Kidder
Lehto Henry shipftr r 63 Town Hill
Lehtonen Arvo (Matilda) ironwkr h 28 Arthur
Lehtonen Carl G (Hilma) pool h 63 Arthur
Lehtonen Laini wid Victor dom h 372 Granite
Leif John (Minnie) carp h 55 Bedford
Leif Peter V carp r 285 Whitwell
Leigh Joseph L (Ethel T) sales h 11 Newport ter 0689J
Leighter Leonard (Sarah K) mgr h 15 Elmwood av 5268M
Leighton Anna bkpr r 171 Billings rd
Leighton Guy R (Mabel Z) mgr h 33 Ferndale rd 6065W
Leighton Levi (Beatrice E) carp h 51 Kent
Leighton Ruby B sten 1372 Hancock R6 r at N Weymouth
Leino Oscar A baker 390 Water r 57 Arthur
Leiper James pipeftr r 191 Quincy av
Leitch Dugald C (Ruth E) sta eng h 73 White 8572 W
Leitch Wm J (Grace L) drftsmn h 36 Neponset rd
Leland Frederick P (Emma J) clk h 17 Winslow rd 4449M
Leland John S (Elsie M) servicemn h 100 Colby rd 2943M
Leland Marion bakery r 17 Winslow rd
Leland Mildred H wid John V h 112 Brook
Leland Thomas wrecker 500 Wash r 671 do
Lemander George E (Rhoda) clk h 15 Cottage av wd 1 4554J
Lemay Albert G shipwkr r 177 Wash
Lemay Henry W (Anna E) sales h 280 Fayette 2878J
Lemay Malcolm (Ethel) chauf r 38 Main
LeMay Dona P (Edith M) stmftr h 31 Read av
LeMay Marguerite E r 31 Read av
LeMay Nelson M pntr r 31 Read av
Lembree Albert A (Catherine M) sales h 32 Greenwood av suite 14 6145J
Lemieux Arthur rem to Detroit Mich
Lemieux Clara r 140 Common
Lemieux Clifford A (Nora J) fore h 222 Harvard
Lemieux Eugenie (Mrs Telisphore) died Mar 22 1929
Lemieux Frank T (Julia E) h 17 Caledonia av
Lemieux George J (Helen F) garage h 38 Spear 1363 R
Lemieux Helen F Mrs clk 1463 Hancock h 38 Spear
Lemiuex Henry lndywkr h 270 Newbury av
Lemiuex Joseph A (Gertrude M) mach h 158 Safford
Lemieux Mary wid George N h 270 Newbury av
Lemieux Oscar J (Germaine) opr h 27 Whiton av 3529J
Lemieux Sophia r 301 Willard
Lemieux Telesphore lab h 140 Common
Lemieux Wm clk r 140 Common
Lemire Marie clk r 41 Shirley
LeMoine Grant E rem to La Habra Calif
LeMoine Nathan F (Alice C) rem to La Habra Calif
Lemon Arthur (Margaret) buffer h 9 Cottage av wd 1
Lemon Edward H brasswkr r 7 Crosby
Lemon Harold C chauf r 7 Crosby
Lemon Ralph C rubberwkr r 7 Crosby
Lemon Willard (Eugenia E) mgr 99 Beale h 46 Freeman
LeMott Walter (Genevieve M) telwkr r 20 Summer 5471M
Lendh Victor sales 18 Dimmock r at Brockton
Lendman Philip (Ethel M) h 102 Hamilton 1563
Lenihan Edwin J (Lillian M) mgr 1357 Hancock h at E Milton
Lennerton John M lab r 54 Miller
Lennerton Leo C (Mary E) mgr h 54 Miller
Lennerton Margaret M r 54 Miller
Lennerton Mary E (Mrs Lee) died Dec 24 1928
Lennon Edward Q (Margaret) carp h 458 Granite
Lennon James mach r 24 Saville av
Lennon James E capt r 201 Pine
Lennon John J (Olive T) carp h 174 Granite
Lennon Lettie wid James r 54 Union
Lennon Margaret E wid Daniel h 201 Pine 1929R
Lennon Samuel auto mech 1125 Hancock r at E Braintree
Lennon Thomas (Gertrude) drftsmn h 25 Arnold rd
Lennon Walter D contr r 201 Pine
Lent Lloyd E (Christine H) sales h 132 Phillips
Leo Salvatore shoe rpr 1524 Hancock h at S Braintree
Leon's Shoe Store (Arthur Weker) 1452 Hancock
Leonard Alice L wid John J r 65 Shirley
Leonard Annie H real est h 88 Brook 2736M
Leonard Francis C (Marion L) sales h 100 Shirley
Leonard Francis H (Nellie F) fore h 105 Vassall 2902M
Leonard Frank J (Agnes S) h 1 Bird
Leonard George N (Matilda) linemn 26 Quincy av h 16 Union
Leonard Harold P (Mora B) asst mgr h 50 Hillside av 6882
Leonard Helen M sten r 1 Bird
Leonard John hlpr 1 Bicknell
Leonard John J (Mary N) janitor 12 Dimmock h do
Leonard Joseph ins agt 1458 Hancock R211 h at Dor
Leonard Katherine P died Jan 28 1928
Leonard Lucy F wid Benjamin C h 15 Island av
Leonard Owen M (Olive C) dentist 75 Hobart h do 5242J
Leonard Patrick J (Mary B) fore h 100 Farrington 6529M
Leonard Robert E chauf r 15 Babcock
Leonard Robert S (Hildur R) ins h 214 Elmwood av 7845R
Leonard Sarah H wid Reginald corsets r 308 Belmont
Leonard Sybil K wid Russell B tchr 64 Freeman
Leone Bruno stonectr 73 Liberty r 4 Trafford
Leone Charles (Teresa) stonectr 160 Intervale h 4 Trafford
Leone Donato (Josephine) lab h 69 Trafford
Leone Frank (Jennie) stonectr 26 Miller h 106 Cross
Leone Gaetano stonectr 273 Centre r 106 Cross
Leone James student r 4 Trafford
Leone Luciano pool 14 Brooks av
Leone Luigi (Mary) stonectr h 4 Trafford 0253J
Leone Thomas (Edna) stonectr 160 Intervale h 26 Branch 7365M
Leong Charles A lndy 191 Water h do
LePerderel Marcel pntr r 33 Mass av
Lepine Francis T photo engr r 65 Freeman
Leppala Enni r 30 Nelson
Leppala John illustrator r 30 Nelson
Leppala Mikki (Ida) lab h 30 Nelson
Leppala Victor (Ina) polisher 243 Willard h 61 Kent
Leppanen Herman (Hannah) carp h 62 Town Hill
Leppanen Matti (Josephine) shipftr h 14 West 4863W
Lermond Lawrence L mach r 686 Southern Artery
Lermond Winfred A (Harriet) mach h 686 Southern Artery 4542M
Lerner Joseph (Rose) hdw 507 Wash h 42 Chubbuck
Lerner Philip (Rose L) rem to Bline
Lerner Rose L Mrs rem to Bline
Leslie Alfred C bkpr h 252 Everett

FROST COAL CO.
WHARF AT NEPONSET BRIDGE Tels. TALbot 1500-1501-1502
DELIVERIES COVER ENTIRE CITY

Leslie George B sales r 252 Everett
Leslie Herbert H (Louise B) rem to Weymouth
Leslie Herbert W (Margaret S) drftsmn h 25 Fifth av
Leslie Ilber E (Frances E) carp r 21 Cheriton rd
Leslie Isabella B wid James r 252 Everett
Lester Clayton C chauf r 135 Arlington
Lester Edith A Mrs h 135 Arlington 7642
Lester Edwin B chauf r 135 Arlington
Lester George F (Sarah M) mgr 594 Wash h 39 Lawn av
Lester Myra E (George H Field & Co) 1445 Hancock r 40 Fenno
Lester Patrick rprmn 41 Wharf r at E Weymouth
Lester Thomas oiler 41 Wharf h at E Weymouth
Lester Wm T (Annie K) cement wkr h 36 Landsdowne 7525
LeSueur Everett A (Effie M) carp h 189 Everett suite 4
Leth Alfred (Sigrid) pntr h 318 Granite
Letham Isabelle J bkpr r 146 Elmwood av
Letham Wm (Margaret J) prsmn h 146 Elmwood av 0199W
Letham Wm jr sales r 146 Elmwood av
Letson Henry B (Blanche G) buyer h 9 Summit av 4623J
Letson Marion E tchr r 9 Summit av
Letteney Elizabeth wid Carr F h 24 Webster 2852R
Letteney Frank H stairbldr h 11 Chick 5843M
Letteney Marion W r 24 Webster
Letteri Louis (Laura) stonectr h 59 Trafford
Leva Ambrose (Adele) granite polisher h 64 Filbert 4638M
Leva Angelo mach r 64 Filbert
Leva Mary clk 1447 Hancock r 64 Filbert
Levander Carl O (Bertha M) shoes 21 Granite h 59 Vassall 5042J
Levangie Cassie bkpr r 28 Merrymount ter
Levangie Edward clk 133 Beach h at E Braintree
Levangie Eliza A r 45 Stewart
Levangie Joseph J plmbr r 45 Stewart
Levangie Lena died July 30 1927
Levangie Luke G (Catherine) janitor h 45 Stewart 3930M
Levangie Wm G (Margaret) hlpr 1455 Hancock
LeVangie Nicholas (Agnes) oiler 41 Wharf h 16 Fowler
Levangier Abraham (Mary) mach h 413 Furnace Brook pkway 7916M
Levasseur Arthur J countermn h 1621 Hancock R22
Lever Walter (Fanny) fore h 513 Hancock 5079W
Levering George W jr died May 12 1928
Levesque Alphonse (Sophie M) lab h 561 Willard
Levesque Alphonse C (Aurore) chauf r 561 Willard
Levesque George P rem to N Y City
Levesque Louis student r 561 Willard
Levine Abraham (Mollie) meatctr h 39 Harrington av
Levine Bertha Mrs r 97 Sumner
Levine George lino r 30 Woodward av
Levine Israel (Alice) ship wkr h 95 Sumner 7283J
Levine Joseph (Alice) junk 95 Sumner h do 7283J
Levine Louis (Rosie) poultry h 142 Main
Levine Rose student r 95 Sumner
Levine Samuel (Lena) junk 34 Harrington av h do
Levinson Alice S sec 27 Temple R23 r 178 South
Levinson Harry M (Rachael) tlr h 178 South 5732W
Levinson Helen sten 25 School r 178 South
Levinson Sylvester mtlwkr r 178 South
Levorce Joseph (Angilina) lab h 67 Sumner
Levorse Carlo (Antoinette) lab h 18 Payne
Levowich Hyman H (Mary) radio h 313 Wash 3022W
Levowich Joseph (Esther J) dry gds 114 Sumner h 60 James
Levowich Peter radio r 60 James
Levy Dora Mrs h 88 Bway
Levy Gertrude r 88 Bway
Levy Sadie opr r 88 Bway
Lew Charles lndy 84a Sagamore h do
Lew Charlie lndy 26 School h do
Lewin Andrew G (Elsa C) mech eng h 172 Wilson av
Lewis Alice M clk 1359 Hancock R4 r at Braintree
Lewis Anna wid Domenico h 11 Lancaster
Lewis Benjamin I (Veronica W) const eng h 949 Hancock
Lewis Charles (Augusta) rem to Rockland
Lewis Clarence M (Edith W) estimator h 39 Newbury av 1152R
Lewis Edna C Mrs drsmkr 153 Fenno h do
Lewis Edward T transitmn City Hall R30 r 44 Kidder
Lewis Edwin C (Grace G) sales h 285 Beale
Lewis Edwin F (Edna C) bkpr h 153 Fenno
Lewis Elmer E (Malcolm M) acct h 257 E Squantum
Lewis Eugene W eng h 71 Lincoln av
Lewis Floyd L (Lena A) welding rear 624 Hancock h 11 Summit av
Lewis Frederick fore r 134 Samoset av
Lewis George B (Grace C) clk h 78 Bromfield 6591W
Lewis George E (Katharine T) supt h 134 Samoset av
Lewis Harry F (Marie) mach h 116 Safford
Lewis Helen A r 38 Verchild
Lewis Irving (Sumner Market) 62 Sumner r at Rox
Lewis James A h 70 Safford
Lewis James E (Louise P) photo engr 19 Freeman 2854R
Lewis L Thomas (Bridget B) h 44 Kidder 4093R
Lewis Lloyd L (Lena A) elec welding rear 624 Hancock h 11 Summit av 4824
Lewis Luther E (Mary A) tmg B h 8 Winthrop av 3468R
Lewis Mary E wid John W h 38 Verchild
Lewis May G r 8 Winthrop av
Lewis Mildred C r 134 Samoset av
Lewis Nora V tchr N J H S r 41 Bigelow
Lewis Ralph R fore r 8 Winthrop av
Lewis Robert S (Catherine M) mgr h 46 Bellevue rd
Lewis Robert S (Ruth) sales 75 Fenno suite 11
Lewis Ruth E (Mrs Eugene W) died Nov 15 1928
Lewis Samuel (Sarah A) mach h 107 Holmes 5028M
Lewis Samuel jr furn 623 Wash r 107 Holmes
Lewis Thaddeus T (Mary T) crane opr h 87 Curtis av
Lewis Wilbur F (Mary F) ins h 14 Putnam
Lewis Wm H (Cecile E) pilot h 109 Prospect av 1334
Lewis Wm I (Ruth) stereo h 80 Freeman
Lewis Wm R (Sarah) mgr h 72 Colby rd 7270
Lewis Wm S (Lizzie J) eng h 10 Clive 5296R
Lewis Wm T (Elizabeth M) clk h 40 Vane 0764M
Lewis Winsor E sales r 285 Beale
Lexenberg Jacob r 274 Water
Lexenberg Solomon (Mary) tchr h 274 Water
Lezzenski Anthony stitcher 1511 Hancock r at Dor
Libby Addie M wid Marion r 75 Freeman
Libby Bertha H Mrs h 34 Hovey 6999M
Libby Charles H clk r 167 Norfolk
Libby Charles S (Sarah E) shpr h 167 Norfolk 1036 R
Libby Edythe C sten r 167 Norfolk
Libby Edmund L bkpr r 34 Hovey
Libby Frank chauf 200 Hancock r at Dor
Libby George H (Mattie B) carp h 157 Highland av 4838W
Libby George L mach r 15 Bowdoin
Libby Letitia O Mrs cook r 92 Arnold

BARNEY & CAREY CO.

LUMBER AND BUILDING MATERIALS

95 Norwell St., 205 Freeport St., Dorchester, Tel. Talbot 2200 Granite Av., Milton

Libby Lindsay E mach r 15 Bowdoin
Libby M Louise student r 167 Norfolk
Libby Merritt S bkpr r 157 Highland av
Libby Winton C r 157 Highland av
Libertine Angelo (Michelene) paper box mfr h 40 Hughes 8206M
Libertine Daniel (Adelina) mason h 193 Whitwell
Liberty Baking Co (Wolf Silver Israel Zeman) 339 Water
Liberty Granite & Polishing Co (Orlindo Marcucci and Emilio Volpini) 160 Intervale
Liberty Shoe Store inc 1922 Cap $5,000 Sam Smith pres-treas 1429 Hancock
Libman Morris F (Quincy Bedding Co) 94 Sagamore h 179 Upland rd
Licata Alfonso (Innocenza) lab h 133 S Walnut
Lieberson John tlrg 117 Billings rd h at Dor
Lightbody Charles E pntr r 42 Chestnut
Lightbody Chester A (Marion J) pntr h 28 Newbury
Lightbody Earle A died Aug 15 1928
Lightbody Edward A (Lola B) icemn h 90 Billings 1752J
Lightbody Frank (Mary A) govt insp 114 E Howard h 454 Wash
Lightbown John (Vera) elect h 191 Fayette
Lightcap E Walton (Marion) sales h 23 Channing 5971
Lightowlers Sam (Lilly) mgr h 29 Buckingham rd 1942
Lignano Giro (Mattia) rem to Philadelphia Pa
Likander Edna rem to Lawrence
Likander Edward rem to Braintree
Likander Ellen student r 1 Sampo rd
Likander Esther M tchr Lincoln sch r 1 Sampo rd
Likander Hilda wid Eric h 1 Sampo rd 7614
Lilja Selma hkpr 55 Mt Ararat rd
Liljegren Carl O (Helga U) drftsmn h 46 Fifth av
Liljegren Gustav student r 46 Fifth av
Lilley J John (Alice M) ins h 32 Faxon rd
Lilley John A meats h 35 Newbury av 3045J
Lilley Nettie M (Mrs John A) died Dec 12 1927
Lillia Mabel K (Mrs Edward) died Dec 29 1927
Lillibridge Byron J (Aracelia) service mgr 15 School h 47 Bradford
Lillie Andrew T fitter r 260 Water
Lillie Glenn (Rena) clk h 1048 Hancock
Lillie Jane A wid Wm T h 260 Water
Lillie Wm T died Apr 30 1928
Limond Anna B wid John died Sept 23 1927
Limond Annie clk r 31 Park av
Limond Elizabeth K sten r 31 Park av
Limond Jennie R seam r 31 Park av
Limonsky Louis (Granite Public Market) 152 Franklin r 116½ do
Lincoln Alice W r 71 Lincoln av
Lincoln Andrew G (Mary E) millwright h 11 Nut Island rd 6440R
Lincoln Arthur E (Gertrude) drftsmn h 45 E Elm av
Lincoln Arthur F drftsmn r 67 Upland rd
Lincoln Creamery Charles E Cahill mgr 50 Billings rd
Lincoln Edwin C (Josephine D) shoes h 96 Monroe rd 6987
Lincoln Francis H supt 783 Wash h at Hingham
Lincoln Frank A (Bessie B) ins h 55 Summit av 5190
Lincoln Fred H cond r 34 Milton rd
Lincoln Granite Co (August and Charles Loreto Daniel DiBona) 15 Liberty
Lincoln Helen M r 205 Presidents la
Lincoln Muriel K sten r 38 Billings
Lincoln Polishing Co Alfred Bishop pres Thomas Bishop treas Richard Bishop sec 62 Intervale
Lincoln Ruth B wid Wm H h 38 Billings 0168M
Lincoln School H Forrest Wilson master 96 Brooks av
Lincoln Stores Inc inc 1924 Guy W Mailman pres John W Kapples treas Margaret E McTague clk var 1435 Hancock
Lincoln Theatre (Mrs Mary A Yule) 589 Wash
Lincoln Thomas W (Mary B) h 205 Presidents la 1159
Lincoln Velina W wid Daniel B h 71 Lincoln av 0877 M
Lind Alfred (Hilma M) contr 36 Harriet av h do 8160M
Lind Charles A (Mary M) fore h 140 Waterston av
Lind Clarence mason r 36 Harriet av
Lind Fred C (Martha I) tortoise shell h 58 Cranch 4466M
Lind Jacob (Mary) cigar pkr h 30 Bell
Lind Joseph W brklyr r 30 Bell
Lind Nestor shipftr r 53 Copeland
Lindahl Bertil drftsmn r 22 Herbert rd
Lindahl Carl appr r 263 Whitwell
Lindahl Charles J (Lena) stonectr h 263 Whitwell
Lindahl Genevieve clk 1435 Hancock r 67 Glover av
Lindahl Signar (Nellie) mach h 67 Glover av
Lindau Adella Mrs r 28 Middlesex
Lindberg Arthur (Selma) stonectr 2 Sampo rd h 86 Town Hill
Lindberg Carl O (Anna) fore 44 North h 51 Valley 5746R
Lindberg Charles W (Ann C) asst treas h 111 Waterston av 1489M
Lindberg Phoebe branch librarian Quincy point r 51 Valley
Lindblad Otto hlpr r 1 Prospect Hill
Lindblom John (Marie) lab h 50 Smith
Lindblom Olaf W lab 285 Hancock h at Neponset
Lindblom Sixtus (Ellen) ironwkr h 46 Alton rd
Lindegren Margaret I nurse r 139 Billings rd
Linden Emil (Sivia) h 341 Granite
Linden John elect r 25 Grossman
Linden Richard (Hulda) carp h 12 Albertina
Linden Sivia Mrs dry gds 10 Copeland h 341 Granite
Linder Carl W A (Irene S) ptrnmkr h 5 Buckley 2405W
Lindgren Elsa maid 161 Warren av
Lindgren George K (Sadie E) police 442 Southern Artery h 64 White 5870M
Lindgren Hilding R furn finisher 1495 Hancock r 23 Cranch
Lindgren John (Alice) lab h 45 West
Lindgren John E (Esther A) bldr h 15 Farrell 6073
Lindgren Sadie Mrs clk 10 Copeland h 67 White
Lindgren Victor (Agnes) stonectr h 50 Kidder
Lindh Eric I (Caroline J) pastor Bethany Cong ch h 118 Presidents la 3968
Lindh John F (Josephine F) tel rpg h 4 Douse rd 3722W
Lindholm Emil L (Phyllis M) opr 954 Hancock r 12 Alton rd
Lindholm Gustaf W clk 8 Franklin r 12 Alton rd
Lindholm John A (Anna) fore h 12 Greene 3054W
Lindholm John E (Gertrude M) driver h 234 Newbury 6013M
Lindholm John R (Selma W) stonectr h 12 Alton rd 751W
Lindner Bertha wid Berthold r 40 Centre rd
Lindow Charles A (Olive E) ticket agt h 43 Hunt
Lindquist Albin T (Mildred T) clk h 53 Spear suite 15
Lindquist Andrew T (Helena G) saw rpr h 115 Gridley 7956W
Lindquist Anna maid 96 Monroe rd

When in Doubt Consult a Green "O" Directory

Lindquist Elizabeth wid Erick h 48 Revere rd
Lindquist John T (Hannah) stonectr h 36 Bigelow
Lindquist Joseph E coppersmith r 16 Bromfield
Lindquist Joseph W (Jennie A) mtlwkr h 320 Farrington 1954W
Lindquist Olga H clk 3 Granite r 131 Whitwell
Lindquist Oscar F (Hannah) h 131 Whitwell 4362M
Lindquist Richard T (Alice) drftsmn h 57 Quincy
Lindroos Gertrude maid 37 South
Lindros John W (Elsie) gro 107 Garfield h do
Lindroth August J (Ellen M) ironwkr h 32 Holyoke 6627R
Lindsay Edward A rem to Weymouth
Lindsay Thomas W (Ermina E) pntr h 1 Marlboro 1801J
Lindsey Perry R S r 15 Williams
Lindskog Edwin A (Anna L) capt Salvation Army 150 Granite h do 0739J
Lindstedt Fred W (Anna V) pntr h 11 Roberts
Lindvall Arthur S (Mary J) baker r 60 Holbrook rd
Lines Arthur B (Justine F) actuary h 18 Windsor rd 7028W
Linhardt Edward J (Margaret A) city lab h 114 Willard
Link Frank H (Florence M) fore h 67 Spear 4445M
Linke Edward (Marie) pntr h 14 Glovers la
Linnehan Joseph A (Mary B) chauf h 143 Norfolk 3303
Linneban Norman J shpr r 143 Norfolk
Linnell Amelia A r 82 Davis
Linnell Arthur E ins commr h 86 Davis 0920
Linnell Frances C clk r 19 Woodward av
Linnell Harrison R student r 86 Davis
Linnell Ira G (Charlotte M) elect h 19 Woodward av 8367M
Linney James A (Catherine E) instr h 171 E Squantum 0365J
Linscott Frank K (Grace E) rem to Milton
Linscott Jeannette rem to Milton
Linton Clarence E stmftr r 77 Franklin
Linton Ellen H wid Alphonso D bkpr 1495 Hancock h 77 Franklin
Linton George I T (Margaret E) janitor Adams sch h 37 Richie rd 0071W
Lints Christine clk 1163 Hancock r 256 Sea
Lints Daniel (Lillian) shipftr h 34 Quincy
Lints Frank r 34 Quincy
Lints Frank (Eulah) (Lints & Moore) h 256 Sea 5966W
Lints Frank (256 Sea) died Dec 29 1928
Lints Ruth tchr r 256 Sea
Lints Willis M (Annie) elect h 260 Sea
Lints & Moore (Frank Lints Fred L Moore) elects 15 Beale
Linwood Roland E h 291 Newport av suite 32
Lipofsky Max delicatessen 113 Billings rd h at Rox
Lipps Richard C (M Eleanor) elect eng h 200 Presidents la suite 4
Liptzer Mary Mrs wom wear 1552 Hancock h at Mattapan
Liss Dora Mrs delicatessen 10 Beale h 133 Marlboro
Liss Isadore (Dora) mgr 10 Beale h 133 Marlboro
Liss Louis (Vera) dry gds h 11 Hobomack rd 3351M
Lisscolt Jeannette tchr 1102 Hancock
Lisscolt Ruth tchr 1102 Hancock
Lister Albert E rem to B
Lister Allen lab r 159 Arlington
Lister Charles E clk r 259 Presidents la
Lister Charles M (Helen E) druggist 1 Copeland h 259 Presidents la 7160M
Listman C Herbert ins r 52 Neponset rd
Listman G Leo (Agnes) physical director h 52 Neponset rd 2904R
Listman Rosalind B sec r 52 Neponset rd
Litch Ruth M wid J Lincoln r 126 Grand View av
Litchfield Bertram W (Florence M) sales 100 Quincy av h 14 Calvin rd
Litchfield C Alice Mrs h 32 Cottage 3375W
Litchfield Carrie E r 27 Hobomack rd
Litchfield Charles A drugs h 27 Hobomack rd
Litchfield Charles F chauf 26 Quincy av r 58 Quincy
Litchfield Charles H turner 285 Hancock h 27 Hobomack rd 1364R
Litchfield Edwin C died Mar 29 1928
Litchfield Eliza J wid Ira h 11 Pearl 7133R
Litchfield Ellen T Mrs bkpr 181 Adams
Litchfield Ernest H (Margaret A) investigator h 24 Woodbine
Litchfield Ernestine M clk h 43 Prospect av
Litchfield Eva R wid Charles H r 178 Harriet av
Litchfield Irving E (Ethel A) elect h 15 Montclair av 4535M
Litchfield Jesse R (Susan) sales r 11 Pearl
Litchfield Mary F wid Edwin C r 35 Beach
Litchfield Mildred tchr T B Pollard sch h at N Scituate
Litchfield Peter L (Catherine) var 153 Water h 27 Marsh 2764
Litchfield Sarah E wid Amos L h 58 Quincy 3776M
Litchman Henry pictures 26 Hancock ct h do
Littig Charles (Georgia) meatctr 48 Billings rd h 22 Moffat rd 7598R
Little Alice student r 80 Brackett
Little Andrew J carp h 80 Brackett
Little Annie P wid Simon F h 103 Standish av 1429
Little Catherine E sten 103 Standish av
Little Edith C tchr r 22 Eddie
Little Francis T carrier 90 Beale r at Dor
Little Franklin mgr 30 Independence r at E Weymouth
Little Frederick D (Evelyn M) chauf h 39 Hovey
Little George J (Helen M) carp h 100 Cliff
Little J Ivers wool r 103 Standish av
Little James R (Miriam) credit mgr h 38 Rawson rd 6951M
Little James S (Beatrice E) auto mech h 114 Faxon rd 4938W
Little John heater 80 Brackett
Little Leslie E (Harriet P) civ eng h 61 E Elm av 1641R
Little Lewis T (Caty N) fore h 9 Granger 6098M
Little Marcella L sec r 103 Standish av
Little Martin W (Bessie B) buyer h 123 Manet av 3166J
Little Samuel E (Rose A) sales h 12 Carle rd 6863W
Little Stephen B (Abbie R) dry gds 256 Copeland r 59 Billings
Little Theatre The (Myrna E Chamberlain) 576 Hancock
Little Thomas mach h 12 California av
Little Thomas H (Catherine G) monuments h 22 Eddie 1155R
Littlefield Alice H wid John W h 13 Flynt 2335J
Littlefield Ellen E Mrs clk 1563 Hancock h 26 Bradford
Littlefield Ethel B Mrs h 48 Hamden clr
Littlefield Etta O h 31 Cherry av
Littlefield Fred E toolmkr h 10 Newport ter
Littlefield G Eugene fl walker r 274 S Central av
Littlefield Harry L mus r 13 Flynt
Littlefield Harvard D carp r 26 Bradford
Littlefield John W died Nov 24 1928

THE COURT COLLECTION AGENCY
PUBLISHERS' ACCOUNTS A SPECIALTY
MONTHLY SETTLEMENTS
Rear 31 Cambridge St. Tel. Hay 1668 Boston, Mass.

Littlefield Lynnwood (Ellen) mach h 26 Bradford 0104M
Littlefield Lynnwood jr hlpr r 26 Bradford
Littlefield Paul W bkpr r 37 Dixwell av
Littlefield Ruth tchr Q P J H S r 297 Wash
Littlewood Albert (Susana) block rpr h 49 Hill
Littlewood David (Edith) shpr h 140 Madison av
Littlewood David J (Susan) clk 1177 Hancock r 20 Fort
Littlewood Ernest welder r 20 Fort
Littlewood Esther M shpr 1511 Hancock r 20 Fort
Littlewood Joseph H barber 337 Newport av r 49 Hill
Littlewood Wm J (Agnes) auto mech 228 Water h 20 Fort 1158J
Littlewood Wm R (Cora J) lab h 347 Water
Littorin Frank T (Gladys I) pastor Central Baptist Church h 220 Franklin 1938W
Liukkonen Ingrid tchr John Hancock sch r at Braintree
Liva Alena shoewkr r 70 Bway
Liva Bruno hlpr r 70 Bway
Liva Joseph (Gladys) chauf 783 Wash h 70 Bway
Livermore Lizzie wid George K h 66 Spear
Liverzzo Giuseppe (Angelina) shipwkr h 67 Sumner
Livette Pauline sales r 220 E Squantum
Livingston Albert E (Susan A) plant opr h 21 Edinboro rd
Livingston Archibald (Margaret C) watchmn h 1 Sterling 4613M
Livingston Edith clk r 1 Sterling
Livingston Katherine wid John r 14 Eliot
Livingston Peter (Emma C) ptrnmkr h 63 Park la 2687M
Livrago Carol (Mary) lab h 26 Filbert
Livrago Leo hlpr r 26 Filbert
Livrago Mary shoewkr r 26 Filbert
Livrago Vera F sten City Hall R5 r 26 Filbert
Lloyd Harris N (Alice I) chauf h 11 O'Connell av
Lloyd Maria wid Thomas W h 80 Atlantic 6448W
Lloyd Walter F (Mary G) sales h 156 Quincy
Lloyd Wm M sales r 196 Beach
Loberg John C eng 41 Wharf h at N Weymouth
Locarni Isolena wid Amabile h 52 Penn 3437
Locarni Pearl bkpr 243 Willard r 52 Penn
Locarni Robert gro 164 Liberty r 52 Penn
Lochrie Wm (Elizabeth) boatbldr h 47 Palmer
LoCicero Angelo h 42 Brackett
LoCicero Angelo tlr r 510 Willard
LoCicero Joseph shoewkr r 510 Willard
LoCicero Peter shoewkr r 510 Willard
LoCicero Salvatore barber 397 Water r 510 Willard
LoCicero Vincenzo (Mary) pdlr h 510 Willard
Lockary Louis J (Elizabeth) drftsmn h 25 Riverbank rd
Locke Arthur G (Elsie L) mgr h 222 Beale 3182
Locke Blanche F wid Leon h 86 Revere rd 2082J
Locke Edward (Alice) coml artist h 199 Atlantic
Locke Guyon watchmn r 1632 Hancock
Locke H Thomas meatctr 1657 Hancock r at E Weymouth
Locke Hersey U (Helen B) sales h 123 Atlantic 6679
Locke Isaac B died Aug 26 1927
Locke Louise sec r 222 Beale
Locke Wm hlpr 17 Wharf h at B
Locke Wm G sales 17 Intervale r 175 Independence av
Lockery Thomas E (Minnie B) boat h 34 Turner 5859 M
Lockhart John A (Lila M) clk h 40 John 6378J
Lockhart Loretta B fore 33 Billings rd r 80 Cnickatabot rd
Lockwood Marie L wid Charles S wid Apr 12 1928
Loddengaard Nils (Marie C) janitor 1102 Hancock h 11 Linden pl 6336R
Lodding Bjarney T (Eleanor) drftsmn h 55 Ruggles 6545W
Lodgen Abraham (Fanny) meats 1236 Sea h 207 Winthrop
Lodi Amelio (Virgingia) hlpr h 9 Sutherland ct
Lodi Louis chauf 200 Hancock h 9 Sutherland ct
Lodi Martino (Theresa) chauf h 12 Sutherland ct
Lodico Charles barber 13 Depot r 36 Linden rd
Loff Axel C (Aina) fore h 314 Water
Loff Eleanor S r 314 Water
Lofgren Goffard drftsmn r 29 Edison pk
Lofgren Hjalmar E elec eng r 19 Cottage
Lofgren Ivar W archt r 19 Cottage
Lofgren John A (Lillian M) fore h 83 Hollis av 0219 W
Lofgren Maurice V sales r 19 Cottage
Lofgren Rudolph A eng r 19 Cottage
LOFGREN WM R (Augusta) General Building Contractor and Architect 19 Cottage h do Tel GRA 6712 See Contractors & Builders Department
Loftus Elise C Mrs h 25 Shore rd
Loftus Frank tires r 160 Elm
Loftus George C (Hilda) sales mgr h 72 Narragansett rd
Loftus John F auto tires 130 Wash r 42 Dorchester av
Loftus Sarah wid Edward A var 162 Independence av h do 4412
Loftus Wm H sales r 61 Ellington rd
Logan Annie A wid John H h 210 Bellevue rd 4825
Logan Annie T confr r 210 Bellevue rd
Logan C Harvey (Blanche B) mach h 28 N Central av 7669W
Logan Douglas (Margaret) shipwkr h 7 Bailey
Logan Douglas hlpr r 55 Bway
Logan Frederick S (Gertrude C) sales h 57 Hillside 6174W
Logan Helen J sten r 210 Bellevue rd
Logan James H (Annie) atdt h 112 South
Logan Jean clk r 55 Bway
Logan John P ins agt r 210 Bellevue rd
Logan Lindsey (Flora N) hlpr r 7 Bailey
Logan Lindsey (Jean) hlpr r 55 Bway
Logan Margaret A clk 1362 Hancock r 7 Bailey
Logan Matilda wid James r 160 Elm
Logan Nellie hkpr 24 Carle rd
Logan Nellie maid 20 Dixwell av
Logan Wm A installer 34 School r at B
Logren Anna H sten r 30 Mt Ararat rd
Logren Mary wid Jacob h 31 Carrolls la
Logren Peter F (Amanda P) stonectr h 30 Mt Ararat rd 3320J
Lohman Harold lndywkr h 91 Alstead
Lohnes Mark W h 107 Quincy Shore resv
Loiselle Bertha A maid 73 Summit av
Loiurio Lawrence (Elvira) boilermkr h 20 Shaw 1765 M
Lomano Francesco (Minnie) hlpr h 32 Bway
Lomasney E (Hazel H) rem to Camb
Lombard Arthur C (Estella H) lumber r 52 S Central av
Lombard Asa P (Gladys N) ins adjuster h 34 Lurton 5431R
Lombard David C ins r 52 S Central av
Lombard Ernest prntr r 52 Prospect
Lombard Esther H r 52 S Central av
Lombard Frank A (Hulda) fore h 52 Prospect
Lombard Harriet A wid Joseph W died Jan 3 1929

SMITH & COMPANY REALTORS
REAL ESTATE and INSURANCE OF ALL KINDS
703 Adams Street, WOLLASTON Tel. Granite 3726

Lombard James A credit mgr h 52 S Central av 0545 M
Lombard Samuel H lea r 52 S Central av
Lombardi Carmino (Lucia) polisher h 29 Brooks av
Lombardi John (Louise) carp h 52 Brooks av
Lombardi Joseph lab 954 Hancock r 177 Quincy av
London Max E (Sadie B) (Quincy Furniture Co) 1586 Hancock h 32 Bedford 3452M
Lonergan Francis linemn 26 Quincy av r 11 Rockview rd
Long John J (Delia A) shpr h 33 Sycamore rd
Long Margaret maid 130 Clay
Long Paul R (Emma E) bkpr h 261 Safford
Long Sylvia L dom 44 Broady av
Long Wm F met police 713 Quincy Shore resv h at Dor
Long Wm H (Edith P) mgr h 24 Merrymount av 5188
Long & Saunders Co Inc George M Maver pres-treas granite 201 Quincy
Longfellow Annie D clk r 242 Billings
Longmire Carl E lab r 1 Thornton
Longmire Gertrude sten r 1 Thornton
Longmire Lula B wid Martin D h 1 Thornton
Longmire Lula M sten 434 Hancock R4 r 1 Thornton
Longridge Wm J (Hazel F) clk h 52 Willett 5315R
Looby John (Anna K) police 442 Southern Artery h 16 Cherry av
Loporto Nicholas (Madalina) lab h 16 Main
Lorandeau Albert (Adele) h 78 Gilbert
Lorandeau Albert hlpr r 14 Intervale
Lorandeau Anna wid Alcide fore 1511 Hancock r 4 Town Hill
Lorandeau Charles piano wkr r 50 Holyoke
Lorandeau Eli (Anna) mach h 50 Holyoke 3932W
Lorandeau Felix (Jeannette) dyer h 14 Intervale
Lorandeau Napoleon J (M Elizabeth) paving ctr h 17 Reardon
Lorandeau Philomena wid Anthony died Feb 14 1929
Lorandeau Wm G (Emma) eng 276 Quarry h 46 Filbert
Lorang Emma drsmkr r 25 Abigail av
Lorange James (Herminie) auto mech h 17 Mound 2636J
Lord Alice M bkpr 33 Newport av h at B
Lord C Russell (Velma A) lather h 297 Wash
Lord Chester chauf 20 Depot r 62 Curlew rd
Lord Ethel student r 158 Palmer
Lord Fred H piano tuner r 66 Marshall 3949
Lord George A (Ruth D) bkpr h 836 Sea 1653W
Lord George L (Jennie W) insp h 158 Palmer
Lord Henry H died Nov 11 1928
Lord Joseph W (Ethana A) bkpr h 92 Belmont 4313 W
Lord Marion E wid Henry h 65 Sagamore 1852R
Lord Mary E Mrs h 295 Wash 61225R
Lord Milan G (Irma F) coppersmith h 51 Lawn av
Lord Russell mach r 45 Adams
Lord Ruth D Mrs drsmkr h 836 Sea
Lord Silas H collr r 22 Moffat
Lord Victor L (Anna E) lea h 13 Cummings av 1969 M
Lord Wm M student r 51 Lawn av
Lordan Francis T mach r 17 Billings
Lordan Jeremiah A r 170 Fayette
Lordan Margaret H tel opr r 17 Prospect
Lordan Mary wid John J h 17 Billings 1823M
Lordan Mary L opr r 17 Prospect
Lordan Wm (Dorothy E) mach r 26 Huckins av
Lorentz Charles asst supt 1535 Hancock R13 h at N Abington
Lorenzo Fred (Adamola) lab h 203 West
Lorenzo Michael (Mary) shoewkr h 375 Water
Lorimer Linus J (Alix M) statistician h 151 Granger
Lorimer Wm K (Florence I) stonectr 106 Columbia h 22 Stevens
Loring Annie M wid John J died June 1 1928
Loring Carl C (Blanche M) attndt 127 Hancock h 11 Walnut
Loring Carl C mgr h 19 Alden
Loring Charles P (Cora D) prntr h 50 Lincoln av 0231W
Loring E Percy mgr 247 Hancock h at Brockton
Loring Frank H (Florence C) optician h 12 Sunnyside rd
Loring Hazel S tchr Francis Parker sch r 53 Speare suite 16
Loring John F druggist B r 34 Chestnut
Lorito John (Argene) barber 121 Liberty h 152 do
Lostrappo Domenick (Lucy) lab h 353 Copeland
Lothrop Ethel M Mrs reporter 13-19 Temple h 118 Greenleaf
Lothrop Gilbert clk r 118 Greenleaf
Lothrop Harris H (Ottilie) elect h 270 Elmwood av
Lothrop Quincy A (Addie F) sales h 197 Highland av 5544M
Lothrop Rachel M wid Dennis H r 270 Elmwood av
Lothrop Roy M (Ethel M) drftsmn h 118 Greenleaf 6041M
Lothrop Ruth M student r 118 Greenleaf
Lotti Enrico mach r 10 Pearl
Lotti Jennie wid John h 10 Pearl 1129R
Lotti Josephine clk r 10 Pearl
Lotti Mario clk r 10 Pearl
Lotti Raymond (Katherine L) baker 1455 Hancock r 10 Pearl
Lotus John woodwkr 434 Hancock r at Rox
Loucks Frederick L (Tephi J) broker h 41 Wollaston av
Loud Albion A (Edna F) prntr h 128 Quincy
Loud Alice L Mrs clk h 174 Albatross rd
Loud Arthur W tmg h 42 Brook 2492
Loud Barbara clk 21 Beale r at Weymouth
Loud Bertha L student r 174 Albatross rd
Loud Bessie wid Edson r 12 Hovey
Loud Charles B (Alice M) pntr h 59 Turner
Loud Clarence W (Pearl W) fore insp 104 Penn h 41 Edwin
Loud Earl F (Margaret S) clk r 44 Everett wd 1
Loud Ellsworth C confr r 174 Albatross rd
Loud Ernestine M wid Fred P r 92 Davis
Loud Harrison S (Maybelle D) ins h 62 Gould 0923
Loud Leslie V clk r 38 Baxter
Loud Mary clk 21 Beale r at Weymouth
Loud Mary A wid Wm F h 97 Hall pl 0092
Loud R Cady (Alice L) clk 47 Wash h 174 Albatross rd 7797M
Loud Richard N confr r 174 Albatross rd
Loud Theda student r 174 Albatross rd
Loud Walter V (Belle) lab h 38 Baxter
Loud Wm N (Abby J) watchmkr h 39 Edwin 2245J
Lough Ida tel opr 1435 Hancock r Standish av
Loughead Mabel B r 85 Safford
Loughead Wm T carp h 85 Safford
Loughmiller Charles F (Emma J) elect h 102 Faxon rd
Loukola Robert N baker 384 Granite r 103 West
Loukola Selma beauty parlor 3 Cottage av h do suite 14
Louprett Edward A sales 1604 Hancock r at Som
Lourie Richard P sales 37 Adams r at Weymouth
Love Charles K (Emma B) mach h 113 Oxenbridge rd 1637J
Love Florence C wid John F h 14 Hovey

GODFREY COAL CO.
SELECTED GRADES OF ANTHRACITE
Tel. Milton 0502 71 ADAMS STREET, MILTON

Love Ivan C sales r 14 Hovey
LOVE HARRY W (Lillian M) (Love's Express) 906 Sea h do Tel 1020
Love Walter J (Alice B) civ eng h 43 Lawn av 6657W
LOVE'S EXPRESS (Harry W Love) Quincy & Boston Express Furniture Moving and Trucking Service N-E-Where 906 Sea Houghs Neck Tel GRA 1020 232 State and 139 Kingston Boston Tel Conn See Expressing Dept
Lovejoy Catherine E sales r 55 Rawson rd
Lovejoy Clarence A (Susanne F) elect h 145 Warren av 3434M
Lovejoy Edith M nurse r 30 Huntley rd
Lovejoy Elbridge (Jean I) sales h 55 Rawson rd 6951W
Lovejoy Elizabeth G wid Edward h 30 Huntley rd
Lovejoy Lewis H (Emma S) h 77 Sea av
Lovejoy Mabel E tchr r 30 Huntley rd
Lovelace Wm A (Nora A) mach h 44 Cherry
Lovell Prescott W (Lillian F) sales h 38 Edgemere rd 1671
Lovell Walter F (Julia) auto mech h 55 Bay View av
Lovell Worden F student r 38 Edgemere rd
Lovely Collis (Katherine M) h 35 Ocean 3964
LOVETT CHARLES W Patent Lawyer 23 Central av Lynn See page Z
Lovett Horace R r 140 Billings
Lovett John E (Mary A) pntr h 24 Rogers wd 1
Lovitt F Bourneuf (Margaret) clk h 193 Billings rd 3017J
Low Alice Prescott Mrs sec 13-19 Temple h 50 Glendale rd
Low James (Jessie) clk h 253 Whitwell
Low Raymond G (Ruth W) pres h 86 Norfolk 1692J
Low Russell C (Alice P) pres and gen mgr 13-19 Temple h 50 Glendale rd 0278M
Lowe Edward H (Minnie E) carp 152 Kemper h do
Lowe Frank W (Isabel W) mgr h 33 Albion rd 6438 W
Lowe Frank W jr student r 33 Albion rd
Lowe Herbert C (Annie W) supt B h 301 Belmont 1936M
Lowe Irene hlpr r 169 School
Lowe Katherine W student r 33 Albion rd
Lowe Mary J wid Wm h 36 Madison av
Lowe Robert (Ethel) carp h 163 Arlington 3739R
Lowe Sarah M wid Russell h 17 Quincy av
Lowe Wm I (Charlotte A) supt h 86 Hamilton 5914J
Lowell Bertha Mrs sales 1391 Hancock r at Allston
Lowell Helen C hkpr 23 Perkins
Lowry John F mach r 154 Elm
Lowry Russell W (Doris B) asst mgr h 54 Williams 1950W
Loy Tai Indy 415 Wash h do
Loyal Orange Institution 1382 Hancock
Loyal Orange Inst Bay View Lodge No 187 Ladies Auxiliary 1382 Hancock
Luard Charles B (Sarah W) clk h 314 Highland av 0056W
Luard Theodora A died Dec 15 1928
LuBao Rufus film opr 12 Chestnut h at Som
Lubarsky Abraham (Doris) (Quincy Paper Co) 1644 Hancock h 28 Harrington av 8080
Lubarsky Anna r 307 Water
Lubarsky Anna sten 130 Granite r 363 Water
Lubarsky Betty r 307 Water
Lubarsky Daniel plmbr 833 Hancock r 307 Water
Lubarsky David (Lena) junk 307 Water h do
Lubarsky David student r 363 Water
Lubarsky Harry asst mgr 130 Granite r 363 Water
Lubarsky Louis sten r 363 Water
Lubarsky Michael (Ida) h 363 Water 3749J
Lubarsky Morris student r 307 Water
Lubarsky Percy (Lubarsky Printing Service) 294 Water r 307 do 5543R
LUBARSKY PRINTING SERVICE Office and Plant 294 Water Tel GRAnite 5543R See Printers Dept
Lubarsky Rebecca cash 1464 Hancock r 363 Water
Lubarsky Walter (Sarah) shpr 37 Federal av h 12 Brook rd
Lubarsky Wm (Jennie) junk dlr h 30 Harrington av 7337J
Lubrano Leonardo lab h 34 Union
Lubrano Luigi lab r 34 Union
Lucas Angelina Mrs waitress 1470 Hancock h 5a Gothland
Lucas Arthur F instr 57 Federal av r 5 Gothland
Lucas Charles L (Maud) cond N Y N H & H h 712 Wash
Lucas Mary hkpr 21 Gay
Lucca Anthony D died Feb 7 1929
Lucci Carlo (Rosalina) lab h 101 Sumner
Luce Chauncey W (Asenath M) carp 174 Elliot av h do
Luce Don C mech eng h 63 Davis
Luce Emanuel J (Mary D) dry gds 1363 Hancock h 43 Russell pk 0232W
Luce George M sales h 43 Bigelow
Luce Stanford L (Agnes) broker h 30 Virginia rd 4886W
Lucey Patrick (Annie) lab h 473 Quincy av
Lucey Walter F (Anna E) timekpr h 28 Ridgeway
Lucia Edna r 5 Acton
Luciani Luciano (Josephine) lab h 44 Winthrop pk
Luciani Minnie r 44 Winthrop pk
Luciano Anthony (Gladys L) lab h 38 Water
Luciano Frank S clk 700 Hancock h at Weymouth
Lucid A Russell clk 1657 Hancock r at E Braintree
Lucier Peter E (Annie E) sales 550 Adams h 24 Hall pl
Luftman Etta clk r 112 Sagamore
Luftman George clk r 112 Sagamore
Luftman Harry (Lena) tlr 84 Sagamore h 112 do
Luftman Rose clk r 112 Sagamore
Luiso Santi (Carmela) firemn h 152 Sumner
Luke E Carleton (Anna M) broker h 291 Highland av 0015W
Luke Eugene D (Maude M) supt constr h 51 Samoset av
Luke Winthrop E (Dorothy D) supt h 43 Lurton 0747J
Lukkarinen Fred (Hannah) carp h 24 Isabella
Lulejian Victoria tchr Willard sch r 17 Greenleaf
Lumsden Duncan (Clementina) carp h 54 Montclair av
Lund Bertha H treas 1573 Hancock r 125 Narragansett
Lund Christian (Emma) lab h 37 Chestnut 7095M
Lund Herbert J (Helen J) fore h 125 Narragansett 7527W
Lund Ingrid (Mrs Peter) died June 29 1928
Lund John E (Wilhelmina) mason h 20 Mt Ararat rd
Lund Joseph clk 133 Billings rd r 125 Narragansett
Lund Joseph E (Anna M) tel eng h 30 Park la 0262
Lund Oscar (Mary) gdnr h 154 Common
Lund Peter carp h 58 Smith
Lund Stanley H tester 1511 Hancock r 30 Park la
Lund Victor E (Catherine E) lab h 37 Cherry av
Lund Wm J (Gertrude B) traffic mgr h 58 Edgemere rd 4680
Lundberg Anna G bkpr r 24 Clarendon
Lundberg Gustaf (Anna M) stonectr 273 Centre h 24 Clarendon 0758M
Lundbohm Herbert W (Mary M) opr h 46 Centre rd

ATLANTIC MOTORS INC.

50 Beale Street, Wollaston, Mass. Authorized Ford Dealers Telephone Granite 6230

Lundeen Erick (Alice F) rprmn N Y N H & H h 22 Plymouth
Lunden Esther A sten r 87 Glendale rd
Lundfelt Axel R (Sadie E) toolmkr h 18 S Central av
Lundgren Abel M (Adina M) ironwkr h 291 Newport av suite 45
Lundgren Annie A sten r 154 Glendale rd
Lundgren Benedict A elect r 154 Glendale rd
Lundgren John carp r 160 Common
Lundgren John (Amelia) carp h 52 Nelson
Lundgren Mildred G sten r 154 Glendale rd
Lundgren Nelsina wid Gustave h 154 Glendale rd
Lundie Ellen S (Mrs Thomas) died Oct 14 1928
Lundin see Linden
Lundin Andrew E (Anna A) blksmith h 89 Glendale rd 6240R
Lundin Anders G (Hilda E) steel mfr h 128 Billings rd 6825M
Lundin Bertyl E r 89 Glendale rd
Lundin Edgar G rem to E Milton
Lundin Joseph (Julia) carp h 25 Dale av
Lundin Roy G (Doretta L) pres-treas 30 Fayette h 5 Dunbarton rd 4732J
Lundin Victor carp r 23 Edwards
Lundquist Anna wid John r 27 Cranch
Lundquist Caroline wid Erick E h 348 Quarry
Lundquist Ernest I (Eba) sales h 50 Mayflower rd
Lundquist Knute (Edith) tile setter h 209 Granite
Lundquist Sven T H (Adele F) stmftr h 122 Mayflower rd 0516W
Lundstrom H Filip (Ellen L) sign pntr h 17 Carle rd
Lundy Constantine (Alice M) acct h 143 Beale 7769 W
Lundy Mary C student B U r 143 Beale
Lundy Robert H asst mgr 93 Beale r 143 do
Lundy Rose clk 31 Billings rd h at W Rox
Lungari Francesco (Filomena) (Art Monument Co) 65 Branch h 576 Columbia
Lungari Nicholas stonectr r 57 Columbia
Lunko Victor stonectr 243 Willard r Morton
Lunn Malcolm S (Mary D) mgr h 41 Neponset rd 4966
Luoma Nestor A (Mary E) carp 3 Brae rd h do
Luoma Sadie maid 159 Monroe rd
Luomala Richard (Helen) stonectr h 55 Station
Luonsi Emil lab r 18 Hill wd 4
Luonsi Frank (Emma) stonectr h 18 Hill wd 4
Lura John (Sadie) carp h 335 Granite
Lurvey Frank H (Sophie) fore h 47 Avalon av 5273M
Lusk John I (Jeanette) tchr h 653 Wash 1289W
Lusteck Charles F (Irene M) engr h 65 Bayfield rd North 6021J
Luther Andrew T (Elsie W) eng h 211 Belmont 7638 M
Luther Beatrice T clk r 211 Belmont
Luther Joseph S (Carollyn M) acct h 86 Greene
Luther Wallace C (Sarah L) clk h 55 Bedford 5633M
Luther Walter P (Agnes M) stamp mfr h 35 Birch 5889R
Luttonen Antti h 57 Buckley
Luttringer Alphonse (Ann) mgr h 32 Greenwood av suite 15 4095W
Lutz Albert G (Ida W) mach h 29 Conant rd 1521R
Lutz Harvey M prntr r 29 Conant rd
Luukko Matti (Martha) stonectr h 10 Morton
Luukonen Wm carp h 95 Town Hill
Lycett Mary opr r 245 Newbury av
Lydick Clarence L (Frances A) sales h 144 Winthrop av 6161R
Lydon Esther M tchr Q H S h at Abington
Lydon Helen F h 291 Newport av suite 47
Lydon Helen T tchr C J H S r at Abington
Lydon Irene P tchr Francis Parker sch r at Abington
Lydon John S dentist 27 Temple R4 r at Abington
Lydon Joseph M (Alice F) acct h 28 White 1662J
Lyford Henry A (Myrtice B) sales h 49 Ocean
Lyle Ellen wid Wm hkpr 174 Kendrick av
Lyman Philip H (Helen M) supvr h 79 Pratt rd 8461
Lyman Samuel C (Emily W) civ eng h 135 Davis 2891W
Lymburn Walter H (Bernadette R) sales h 24 Campbell 5684
Lynch Albert F lab r 30 Pleasant
Lynch Arthur V (Julia E) civ eng h 70 Royal 2177R
Lynch Belle h 10 Atlantic av 5885J
Lynch Cornelius J dispensary phys 22 High School av and phys 25 Elm h do 0183
Lynch Daniel P (Margaret) ship bldr h 25 Hunt
Lynch Dorothy clk r 25 Hunt
Lynch Edward J (Julia G) contr h 160 E Elm av
Lynch Frank W (Sarah J) caulker h 30 Pleasant
Lynch Gilbert A (Irene E) chauf 200 Hancock h 111 Turner 6060
Lynch Howard J (Anna M) blksmith h 589 South
Lynch James G chauf 200 Hancock r 115 Newbury av
Lynch Jeremiah (Katherine) firemn Ladder 2 h 223 Farrington
Lynch Jeremiah J (Agnes T) fore h 97 Quincy Shore resv 8336W
Lynch John lab r 220 Farrington
Lynch John E (Katherine E) (Beckford & Lynch) 11 Granite h 46 Upland rd 8325M
Lynch John J (Margaret) emp 954 Hancock h 14 Carruth 5548M
Lynch John J (Alice) prsmn h 42 Harrington av
Lynch John M lab r 29 Bittern rd
Lynch John W (Beckford & Lynch) 11 Granite h at Weymouth
Lynch Julia E h 32 Greenwood av suite 6
Lynch Katherine A tchr Gridley Bryant sch r 43 Willard
Lynch Mary clk r 220 Farrington
Lynch Mary J wid Wm died Sept 13 1927
Lynch Michael (Mary) lab h 220 Farrington 3791W
Lynch Nellie maid 94 Pilgrim blvd
Lynch Patrick pntr r 4 Ring av
Lynch Pearl F Mrs r 25 Edwin
Lynch Ruth M bkpr 65 Brook rd r at Brockton
Lynch Thomas F railroad wkr r 82 South
Lynch Thomas J clk r 372 Wash
Lynch Thomas J (Catherine F) linemn h 80 White 2420M
Lynch Thomas J tchr C J H S h at Dor
Lynch Wm J jr (Mary E) sales h 34 Albany 3094
Lynch Wm S (Mary C) elect h 163 Rock Island rd
Lynd Elizabeth wid Robert J h 34 Pilgrim blvd 2793
Lynde Leslie E (Alberta S) sales mgr h 125 Granger 7584
Lynde Wm M (Helen C) chauf h 48 Ardell 7447M
Lynds Lewis S (Bertha) mldr h 58 Holmes suite 2
Lynn Arthur F (Elvira H) ins agt h 35 Beebe rd
Lynskey Michael (Delia) lab h 36 Brighton
Lyon Bertha wid Walter h 26 N Payne
Lyon Charles chauf 17 Wharf h at Braintree
Lyon Frank C (Mabel P) elect h 157 Davis 7141W
Lyon Harold (Grace W) tchr Q H S h 52 Dysart
Lyon Melville W (Dorothy G) sales h 258 Billings 0339W
Lyons Anna T r 54 West
Lyons Annie A hkpr r 360 Hancock
Lyons Archie M (Elizabeth L) elec eng h 282 Highland av 2483W
Lyons Belle G Mrs nurse r 57 Conant rd
Lyons Catherine A waitress 230 Fenno res do

ACCOUNTS COLLECTED FOR PUBLISHERS
THE COURT COLLECTION AGENCY
MONTHLY SETTLEMENTS
Rear 31 Cambridge St. Tel. Hay 1668 Boston, Mass.

Lyons Christopher H (Anna L) signal opr h 10 Sewall
Lyons Helen clk 1535 Hancock r at Brockton
Lyons Henry J (Catherine G) plmbg h 12 Dimmock suite 16
Lyons Henry J (Gertrude H) prsmn h 27 Arnold rd
Lyons James (Annie T) driller h 2 Hammond ct
Lyons James lab r 360 Hancock
Lyons James F (Margaret) lather h 29 Brooks 7115
Lyons John baker h 150 Quincy av 2074M
Lyons John lab h 21 Marsh
Lyons John H (Ardelia W) stmftr h 85 Whiton av
Lyons John J buyer 1435 Hancock r at Dor
Lyons John J (Alice M) lather h 189 Whitwell 6272 M
Lyons John J (Margaret) mgr h 33 Webster
Lyons John P (Esther M) asst train mstr h 99 Sherman 0999R
Lyons Joseph N (Priscilla) clk h 56 Standish av 7938W
Lyons Lawrence W (Gertrude) lwyr 1359 Hancock R2 and clk dist court h 12 Berry 3760W
Lyons Lilla J hkpr 476 Hancock
Lyons M Gwendolyn sten 1511 Hancock r at Dor
LYONS M R (Mary R Lyons) Real Estate and Insurance 1359 Hancock R2 Tel GRA 0788 See front cover
LYONS MARY R (M R Lyons) 1359 Hancock R2 h 150 Quincy av See front cover
Lyons Michael (Mary E) lab h 1 Conant 1139R
Lyons Michael (29 Walnut) died Nov 7 1927
Lyons Michael J (Barbara T) lather h 8 Walnut
Lyons Paul eng 309 Willard h at Milton
Lyons Ralph F (Martha A) acct h 57 Conant rd 5603 J
Lyons Sylvester A (M Ida) mgr 97 E Howard h 4 Miller 7361W
Lyons Timothy h 29 Walnut 4738W
Lyons Timothy jr lather r 29 Walnut
Lyons Wm E (Regina M) sales h 14 Russell 6382M
Lyons Wm T plmbr r 1 Conant
Lyra Wm (Elmina) lab 130 Granite h 12 Hynes av
Lyshaug Olaf B (Hannah) mach h 86 Carlisle 1042W
Lyttle Margaret died Oct 28 1927
Mabee Dorothy M Mrs r 83 Billings
Mabry Curtis D (Georgiana M) archt h 144 Elmwood av 4836R
MacAdam Alice B (Hill Crest Rest Home) 150 Grand View av h do 3419
MacAdam Marquis L (Dorothy C) radio eng h 274 S Central av 8026
Macalini Joseph h 23 Water
MacAllister George (Mary) carp h 24 Putnam 0553W
MacAllister Grace G sec r 24 Putnam
MacAllister Robert r 24 Putnam
MacAlpin Alexander (Lillian) sales h 5 Prospect av
MacAlpine Jessie Mrs r 24 Maple
MacAlpine Robert baker 1455 Hancock r at B
Macaluso Mario mason r 22 Glover av
Macaluso Rosario (Vincenza) mason h 22 Glover av
MacAndrew Charlotte M wid John A r 156 Harriet av
MacAndrew John A died July 10 1928
MacArthur Harvey (Mildred) asst sec 1383 Hancock h 49 Flynt 2024R
MacAulay Angus A (Jean C) woodwkr h 21 Independence av 0327R
MacAulay Florence M sales r 10 Dimmock suite 11
Macauley Isabel E wid Daniel r 204 Farrington
MacAviney James B (Elizabeth M) mgr h 322 Sea 3297R
MacBain J Edward (Mabel P) sales h 3 Graham ter
MacBeth Jessie wid John died Mar 15 1928
MacBride John E (Mildred) shoes h 45 Madison
MacCallum Joseph R (Irene F) clk h 149 Highland av 2745
MacCallum Peter S (Edith M) shipwright h 50 Taylor 1657R
MacCarey Aubrey C (Louise M) rem to Newton
MacCart D Elwin died July 25 1927
MacCarthy Richard E (Lucy M) sales h 40 Hillside av
MacCartney John A r 221 Upland rd
MacChlerie Elizabeth wid Wm r 73 S Central av
MacConnell Alice E sten r 7 Private way off Bicknell
MacConnell C Alice wid Wm h 23 Edgeworth rd 3954
MacConnell Ernest R rem to Dor
MacConnell James (Carrie E) fruit h 7 Private way off Bicknell
MacConnell Robert sales r 9 Birch
MacConnell Wm died Dec 22 1928
MacCormack Louise Mrs clk 1535 Hancock r 151 Kendrick av
MacCormack Margaret E wid George A h 151 Kendrick av 8112
MacCracken Jack A drftsmn r 288 Fayette
MacCuspie Christine sten r 151 Granger
MacCuspie Margaret S sten r 151 Granger
MacDargh Ralph C sales h 208 Newbury av
MacDermid John J (Elizabeth) carp h 33 Payne
MacDermott James (Katherine T) h 5 Curtis av 8024 M
Macdonald Charles E (Elsie E W) special agt h 35 Arthur 5605M
Masdonald Colin C collr 1359 Hancock R15 h at Lowell
Macdonald Dougal (Sarah) fore h 46 Park la
Macdonald Frank L (Olive M) tchr violin h 65 Phillips 7211W
Macdonald George C clk r 18 Beach
Macdonald George C (Margaret E) sales h 54 Bennington
Macdonald Grace D wid Ronald confr 18 Beach h do 6773
Macdonald Howard A sales r 23 White
Macdonald James (Margaret E) insp h 89 Colby rd 5333R
Macdonald Janet student r 18 Beach
Macdonald Jerome A (Grace) acct h 56 Pilgrim bldv 3759W
Macdonald Mary I Mrs r 75 Plymouth
Macdonald Perley C (Jennie M) optometrist h 23 White 6678W
Macdonald Wilson F (Daisy P) asst treas h 174 Granite 8130
MACDONALD & SONS INC Bookbinders 210-212 Summer Boston Tel LIB 5978 See page 32
MacDonald Alexander mtlwkr 662 Adams r 11 Hanna
MacDonald Alexander D (Mary A) polisher h 46 Warwick 0384R
MacDonald Alexander F shipwkr r 612 Wash
MacDonald Alexander R pntr r 329 Belmont
MacDonald Alexander W elect r 128 Davis
MacDonald Angus T clk r 241 Billings
MacDonald Anna A hkpr 141 E Elm av
MacDonald Annie maid 30 Beach
MacDonald Annie C wid Daniel G nurse h 4 Old Colony av
MacDonald Arthur sales r 64 Dysart
MacDonald Catherine A Mrs h 27 Weymouth
MacDonald Catherine B nurse r 389 Newport av
MacDonald Charles (Elizabeth) mach h 329 Belmont 1529W
MacDonald Charles J (A Lillian) mach h 128 Davis 1585R

Telephones GRAnite
1857 - 1858 - 1859 - 1860

Southern Artery
and Pond Street

MacDonald D Raymond opr r 41 Warwick
MacDonald Daniel (Christina) fore h 239 Billings 4034
MacDonald Daniel J (Ivy) carp h 89 Baxter av 8072 M
MacDonald Donald E (Edith E) sales 18 Dimmock h 61 Edison pk 6547W
MacDonald Dorothy L sten r 128 Davis
MacDonald Dougal (Sarah) line foremn h 46 Park la 0714W
MacDonald Edward H (Edith G) hlpr h 76 Gass pl
MacDonald Emily tel opr r 244 Independence av
MacDonald Esther bkpr 68 Wash r 244 Independence av
MacDonald Florence E Mrs r 13 Petrel rd
MacDonald Florence L actress r 122 Palmer
MacDonald Florence M sten r 4 Old Colony av
MacDonald Francis R clk 478 Wash r 41 Warwick
MacDonald Frank E (Louise A) tchr Q H S h 40 Chickatabot rd 7679R
MacDonald Frederick L (Mary G) clk h 22 Harrison
MacDonald George A eng r 3 Revere wd 4
MacDonald Golden A (Jessie) opr h 84 Edwin 8156J
MacDonald Harold elect r 40 Chestnut
MacDonald Harold D hlpr 18 Dimmock r 64 Dysart
MacDonald Helen sales r 27 Weymouth
MacDonald Helen student r 38 Hovey
MacDonald Henrietta G sten r 128 Davis
MacDonald Howard (Ethel) mgr h 38 Hovey 2059M
MacDonald Hugh A (Margaret M) elect h 714 Wash 3043J
MacDonald J Ernest (Patience) stmftr h 177 Billings rd 3263W
MacDonald J Gordon elect r 4 Old Colony av
MacDonald James plmbr 55 Granite r 40 Chestnut
MacDonald James shipwkr r 575 Wash
MacDonald James A upholg 1606 Hancock h 23 Edgewood cir
MacDonald James L (Florence F) clk 8 Coddington h 9 Edgemere rd 2642M
MacDonald Janet E tchr r 4 Old Colony av
MacDonald John F (Bridget C) plmbr h 122 Palmer 3576
MacDonald John M (Mary) pntr h 31 Pontiac rd 5047W
MacDonald Julia wid Thomas h 40 Chestnut
MacDonald Katherine C nurse 15a School suite 6 h do
MacDonald Kenneth A barber r 40 Dorchester av
MacDonald Leslie D clk r 329 Belmont
MacDonald Lexina sales 1563 Hancock r 133 Palmer
MacDonald Malcolm (Mary) shipftr h 53 Bway
MacDonald Malcolm A (Virginia F) clk 91 Newbury av h 35 Hunt
MacDonald Margaret F wid Benson bkpr 194 Independence av
MacDonald Margaret H sten r 64 Dysart
MacDonald Marguerite stitcher r 40 Chestnut
MacDonald Marie G sec r 41 Warwick
MacDonald Mary h 3 Cottage av suite 12
MacDonald Mary wid Angus r 24 Smith
MacDonald Mary E h 3 Revere wd 4
MacDonald Mary E nurse r 51 Connell
MacDonald Mary I r 75 Plymouth
MacDonald Mary L sales r 27 Weymouth
MacDonald Mary M bkpr 1400 Hancock r 3 Cottage av
MacDonald Mildred M clk h 64 Dysart 0581M
MacDonald Miriam F student r 9 Edgemere rd
MacDonald Neil (Catherine) carp h 11 Grossman
MacDonald Neil A (Catherine M) caulker h 13 Trescott 2933J
MacDonald Norman (Bertha E) chauf h 69 Common 7039W
MacDonald Paul sales r 38 Hovey
MacDonald Peter lab r 22 Bay
MacDonald R Francis mgr r 41 Warwick
MacDonald R Joseph clk r 41 Warwick
MacDonald Raymond L sales r 64 Dysart
MacDonald Rebecca nurse 46 Upland rd
MacDonald Robert r 55 Wash
MacDonald Robert clk r 329 Belmont
MacDonald Roderick (Margaret) section fore h 41 Warwick 0012
MacDonald Roderick J (Mary C) plmbr 5 Maple h 13 Petrel rd
MacDonald Roderick W mgr 232 Copeland h at Milton
MacDonald Rodney M meats 137 Wash h 64 Dysart 0581M
MacDonald Ronald M clk 11 Copeland r at B
MacDonald Rosmond M (Margaret W) pastor Atlantic Memorial Cong Ch h 65 Newbury av 0266
MacDONALD RUSSELL (Camilla) Prop Quincy Adams Motor Service 228 Water Tel GRAnite 1984 h 42 N Payne Tel GRAnite 8075
MacDonald Stephen E mgr r 241 Billings
MacDonald Stephen J (Mary J) elev constructor r 65 Willard
MacDonald Texie F clk h 133 Palmer
MacDonald W Gertrude kindergarten 205 S Squantum r at E Braintree
MacDONALD WILLIAM (Minnie) Upholsterer 1128 Dorchester Av Dor Tel COL 2664 h 22 Bay Tel GRA 3549M See Upholsterers Dept
MacDonald Wm jr uphol r 22 Bay
MacDonald Wm A (Mary F) meatctr h 97 Walker
MacDonald Wm E (Ruth) sales h 95 Dorchester
MacDonald Wm R (Adeline A) agt 30 Franklin h 334 Granite
MacDonald Wm R clk r 3 Revere wd 4
MacDonnell Angus cors 1163 Hancock r at Weymouth
MacDonnell Dorothy A hlpr r 83 Quincy
MacDonnell Francis E (Kathleen) shipftr h 85 Germain av
MacDonnell John J (Josephine I) sales h 9 Eustis 5973R
MacDonnell Loretta E tchr Wash sch r 69 Revere rd
MacDonnell Margaret S wid Angus G died Mar 20 1929
MacDonnell Matthew F (Annie) brklyr h 83 Quincy 7545M
MacDonnell Mildred L bkpr r 83 Quincy
Macdougal Donald A supt 148 Old Colony av h at Braintree
Macdougal Olive L Mrs sec 148 Old Colony av h 298 Highland av
Macdougal Wm W (Olive L) pres-treas 148 Old Colony av h 298 Highland av 7692
MacDougal George J (Lillith G) eng h 148 E Elm av 3532
MacDougall Althea E nurse r 65 E Elm av
MacDougall Angus (Katherine) polisher h 78 Garfield
MacDougall Annie wid Murdock r 78 Garfield
MacDougall Charlotte B sten r 38 Hamilton
MacDougall Daniel (Florence) mach h 38 Hamilton 2339W
MacDougall J Wallace chauf r 122 W Elm av
MacDougall John (Bertha C) carp h 99 Palmer 5251 R
MacDougall John H (Jennie W) clk h 122 W Elm av
MacDougall Malcolm A (Alice E) meats 43 Safford h 59 Holbrook rd
MacDougall Margaret C sten r 38 Hamilton
MacDougall Mary r 122 W Elm av

ERNEST G. PAIGE
INSURANCE OF EVERY DESCRIPTION
65 Granite St., Quincy. Tel. GRA 5200 87 Kilby St., Boston. LIB 7225

MacDougall Sarah J supt 215 Adams h do 2540
Mace Wm H died Aug 25 1927
Macedo Joseph (Beatrice M) burner h 20 Cyril
MacEwan Ray auto mech 1546 Hancock r at Som
MacEwan Roy J (Hazel G) cash h 235 Elmwood av
MacFaden Charles D (Elva M) sales h 65 Pope 7418 M
MacFARLAND ARTHUR W (Saville B) (J MacFarland & Son) and Notary Public 9 Brook 0042 h 67 Summit av 0316R
MacFARLAND CHARLES A (Annie O) (J MacFarland & Son) h 226 Arlington
MacFarland Don (Minnie) h 48 Jackson
MacFARLAND J & SON (Charles A MacFarland and Arthur W MacFarland) Hardware Paints and Radio 9 Brook See Hardware Department
MacFarland Lester B student r 222 Arlington
MacFarland Paul (Catherine A) h 79 Rawson rd 1898
MacFarlane Annie Mrs gro 19 Sterling h do
MacFarlane Elizabeth R Mrs h 213 Billings
MacFarlane George collr 550 Adams r 220 Safford
MacFarlane Norman (Annie) ironwkr h 19 Sterling
MacFawn Russell R (Eva S) carp h 311 Atlantic
MacFayden Neil B (Flora A) carp h 1 Franklin pl 1043J
MacFee John H (Annie) shipftr h 41 Avalon av
MacGeachie John A stmftr r 24 Mill
MacGeachie Sarah wid Allen h 24 Mill
MacGibbon Agnes J sten r 44 Hill
MacGibbon Helen wid Donald h 44 Hill
MacGibbon Robert J meatctr 608 Wash r 44 Hill
MacGill Christina G nurse r 28 Fenno
MacGill George J rem to Hamilton Ont
MacGill Lindsay drftsmn r 28 Fenno
MacGillvray D Ambrose (Katherine F) pntr h 7 Bird
MacGillvray D Ambrose jr chauf r 7 Bird
MacGillvray Ronald J (Anna) carp h 56 Lawn av 5155M
MacGillvray Wm A prntr r 7 Bird
MacGowan Francis (Dorris) h 62 John
MacGregor Charles (Ethel) clk h 32 Bradford
MacGregor Elizabeth L student r 582 Hancock
MacGregor F Hazel sec 1364 Hancock R20 r 23 Marion
MacGregor Florence clk r 152 Quincy
MacGregor James G jr (Edith M) photo engr h 582 Hancock 6343M
MacGregor Jessie clk 1381 Hancock r at E Braintree
MacGregor Margaret wid Duncan h 31 Standish av
MacGregor May tchr Francis Parker sch r 31 Standish av
MacGregor Roderick C (Margaret A) granite polisher h 152 Quincy
MacGregory Robert S (Mary L) sales h 51 Arnold rd 3610
Machinists Quincy Lodge 108 I A of M 1382 Hancock
Machionne Louis tlr 300 Wash r 121 Sumner
MacInnes Daniel A (Effie J) sales 75 Adams h 25 Island av
MacIntosh Clair welder r 372 Wash
MacIntosh Claire W fore r 86 Sherman
MacIntosh Donald (Mildred E) com trav h 100 Phillips
MacIntosh Edwin (Elizabeth) gro 62 Pleasant h 40 Quincy 5060
MacIntosh Jessie maid 25 Fairmount way
MacIntyre Alexander L hlpr r 33 Cross
MacIntyre Everett (Laura B) pntr h 18 Cherry
MacIver Dorothy M Mrs clk 22 Fayette r 293 E Squantum
MacIver George L clk h 293 E Squantum
Mack Cora M student r 234 W Squantum
Mack Harry A (Eva) eng N Y N H & H h 234 W Squantum
Mack Oil Co E Percy Loring mgr filling sta 247 Hancock
Mack Thomas J (Lillian A) stmftr h 167 Marlboro 7672W
Mackay Donald K law student r 75 Greenleaf
Mackay John D (Martha K) lwyr 1372 Hancock R10 h 75 Greenleaf 1053
MacKay see Mackay and McKay
MacKAY ALBION R Newsdealer Stationery and School Supplies 406 Hancock Norfolk Downs r 57 Bayfield rd North
MacKay Allan yardmn 33 Weston av h 129 Beale
MacKay Angus lab 285 Hancock h at S B
MacKay Catherine h 22 Bent ter 0174M
MacKay Donald F surveyor r 27 Dysart
MacKay Donald I (Angie F) sales h 305 Beale 6828
MacKay George clk r 84 Garfield
MacKay Herbert S (Jennie E) mgr 406 Hancock h 103 Piermont 7398J
MacKay James A D (Mary E) police 442 Southern Artery h 40 Spear 7152M
MacKay Jennie Mrs clk 244 Independence av h do
MacKay John (Jennie) var 244 Independence av h do 5171
MacKay John A (Florence C) delicatessen 7 Beale
MacKay Mary A Mrs h 32 Gordon 2009M
MacKay Mary B wid Allan D h 84 Garfield
MacKay Peter watchmn 285 Hancock h 45 Faxon rd
MacKee John H (Annie) planer h 462 Hancock 5603J
MacKeigan Christopher (Alexis) carp h 45 Rawson rd
MecKeil Jessie M Mrs dom r 24 Holmes
MacKellar Duncan (Nina E) boy scout exec h 10 Dale av 1365
Mackenzie Arthur S (Louise K) treas h 312 Atlantic 2568M
Mackenzie John D (Anna M) steward h 184 Albatross rd 7064M
Mackenzie Sherman R (Alma M) carpet mech h 377 Beale 3831W
MacKenzie Angus (Margaret) stonectr h 25 Ellerton rd 4140R
MacKenzie Angus jr (Elsie) driver h 8 Taft
MacKenzie Anna F sec r 16 Goddard
MacKenzie Annie A Mrs r 13 Trescott
MacKenzie Barbara J drsmkr r 105 Willow av
MacKenzie Charles (Mary) lab h 41 Charles wd 2 8369M
MacKenzie Charles W died Apr 4 1929
MacKenzie Daniel (Mary) stone polisher 24 Vernon h 16 Goddard
MacKenzie Donald student r 16 Goddard
MacKenzie Donald G (Anna) carp h 144 Upland rd
MacKenzie Earl (Rita M) prntr h 43 Bennington 3771M
MacKenzie Edward C clk h 41 Charles wd 2
MacKenzie Grace Mrs drsmkr 122 Rawson rd h do
MacKENZIE JAMES B (Margaret) (MacKenzie & Foster) 3 Cliveden h 45 Charles wd 2 3635W
MacKenzie Janet wid Kenneth died June 9 1928
MacKenzie John M (Alice A) eng h 131 Pine 6569W
MacKenzie John W (Catherine) granite polisher h 15 Stevens
MacKenzie Kenneth (E Josephine) pntr h 96 Billings
MacKenzie Margaret wid Charles W h 30 Berkeley
MacKenzie Norman S (Hannah) mach h 193½ Quincy av
MacKenzie Roderick (Jennie) carp h 2 Germain av
MacKenzie Wm D (Grace) tile contr 122 Rawson rd h do

MANGANARO MUSIC AND FURNITURE CO., INC
FURNITURE — PIANOS — RADIOS — VICTROLAS ORTHOPHONIC
Sheet Music — Carpets and Rugs — Ranges
1554-56 Hancock St. Tel. Granite 3111-R

MacKenzie Wm E pipefitr r 15 Stevens
MacKenzie Wm G (Margaret E) boilermkr h 86 Whitton av 4743W
MacKENZIE & FOSTER (James B MacKenzie and Frank H Foster) Electrical Contractors 3 Cliveden Tel GRA 4229 See Electrical Contractors Dept
MacKerron Gordon G (Laura E) sales h 36 Edinboro rd
Mackey Armanda Mrs rstr 103 Garfield h 46 Nelson
Mackey Elsie clk r 59 Suomi rd
Mackey James baker 1455 Hancock r at Neponset
Mackey Martha student r 46 Nelson
Mackey Wm J (Christina M) comp 15 Temple r 86 Stoughton
Mackie Ellen E Mrs fitter h 7 Manet av
Mackie Wm R (Margaret) cranemn h 75 Rodman
Mackiernan Bertram S vulcg 250 Wash r 11 Elm pl
Mackin John J (Alice M) shipwkr h 91 Chubbuck
MacKinnon Angus G mach r 168 Copeland
MacKinnon Archibald C (Josephine M) lino h 316 Fayette 4157M
MacKinnon Donald hlpr r 68 Federal av
MacKinnon Earle r 66 Federal av
MacKinnon Gladys clk r 66 Federal av
MacKinnon Herbert E (Marie C) steward h 253 N Central av
MacKinnon J Walter (Maude B) sales h 106 Connell 7793M
MacKinnon James elect r 67 Spear
MacKinnon James W (Hilda) auto elect r 67 Spear
MacKinnon John r 168 Copeland
MacKinnon John W (Elizabeth E) crane opr h 1487 Furnace Brook pkway
MacKinnon John W (Ida) stone polisher h 66 Federal av
MacKinnon Joseph (Catherine) lab h 168 Copeland
MacKinnon Joseph A mach r 168 Copeland
MacKinnon Mabel F clk r 909 Hancock
MacKinnon Malcolm quarrymn r 119 Garfield
MacKinnon Malcolm D chauf r 68 Federal av
MacKinnon Mary C opr r 168 Copeland
MacKinnon Murdoch elect r 168 Copeland
MacKinnon Peter R (Mary A) dentist 101 Beach h do 7233
MacKinnon Robert A (Florence M) insp h 10 Cottage av
MacKinnon Sarah H hkpr 63 Bigelow
MacLachlan James (Belle) neckwear ctr h 4 Sewall 3808R
MacLachlan Samuel D (Florence G) bkbndr h 9 Algonquin rd 4307W
MacLane Samuel polisher 2 Sampo rd h 146 Elm
MacLaren A Louise sten 1383 Hancock h at Arl
MacLaren Walter (Anna) shpr h 206 W Squantum
MacLaughlin Edward (Elizabeth) boilermkr h 30 Linden pl 5599J
MacLaughlin Everett W drftsmn 33 Newport av h at Hanover
MacLaughlin James W (Laura E) bakery 40 Billings rd h 249 Beach 1275W
MacLean Agnes wid Donald h 48 Holyoke
MacLean Daniel J (Mary J) carp 12 Carruth h do 1651R
MacLean Ethel B sten r 48 Holyoke
MacLean Evelyn C clk r 23 Blake
MacLean George tchr h 41 Putnam
MacLean James A clk r 48 Holyoke
MacLean John asst mgr 81 Beale r 23 Blake
MacLean Mabel Mrs h 18 Peirce
MacLean Margaret clk r 23 Blake
MacLean Margaret wid John h 23 Blake 6615M
MacLean Munroe D r 12 Carruth
MacLean Robert C teller r 175 Federal av
MacLean Robert D (Martha M) stone polisher 43 Vernon h 175 Federal av 7317W
MacLean Walter A (Celina L) insp h 166 Kendrick av 7419W
MacLean Wendell clk 407 Hancock r at Dor
MacLean Wm A clk r 12 Carruth
MacLellan Edith M cash 53 Mass av r 261 Wash
MacLellan J Alfred (Marjorie F) clk h 94 Highland av
MacLellan Justin r 261 Wash
MacLellan Lester R (Ethel) photo h 197 Farrington
MacLellan Neil (Jennie) linemn h 261 Wash
MacLellan Sadie clk r 261 Wash
MacLennan Alexander J (Annie) polisher h 9 Brockton av 6709M
MacLennan Donald E hlpr r 9 Brockton av
MacLennan Donald K (Margaret) polisher h 11 Trafford 5063M
MacLennan Duncan C (Laura F) mach h 1638 Hancock
MacLennan Duncan W (Florrie) mach 1511 Hancock h 44 Taber 0478R
MacLennan George A clk 520 Sea r 9 Brockton av
MacLennan Isabelle clk r 21 Richie rd
MacLennan Jeannette A clk 1447 Hancock r 11 Trafford
MacLennan John J (Margaret A) granite polisher h 21 Richie rd 5166R
MacLennan John W mach r 9 Brockton av
MacLennan Murdock W prntr r 11 Trafford
MacLennan Wm M (Mary) carp h 32 Dale av
MacLeod see McLeod
MacLeod Alexander C (Charlotte B) stone polisher h 186 Phipps 8538R
MacLeod Alexander S (Sadie B) carp h 53 Alton rd 1906
MacLeod Angus (Mary B) chauf h 27½ Brook rd
MacLeod Angus (Margaret) fore h 94 Cranch 3578J
MacLeod Angus hlpr r 76 Garfield
MacLeod Angus D granite polisher r 94 Cranch
MacLeod Archibald (Eliza C) ptrnmkr h 213 Wash 6762M
MacLeod Archie D (Alma E) mach h 27 Nicholl
MacLeod Beecher B (Louise) carp r 3 Owens pl
MacLeod Bertram H student r 10 Dysart
MacLeod Gertrude C clk r 15 Alton rd
MacLeod Catherine sec r 18 Bennington
MacLeod Catherine E Mrs h 75 Plymouth 7920W
MacLeod Chester A (Norma B) (W J MacLeod & Son Inc) (Mitchell Granite Polishing Co) 350 Centre h 10 Woodward av 2940J
MacLeod Christine wid Angus h 257 Granite
MacLeod Christine M shoewkr r 257 Granite
MacLeod Cyrus (Margaret A) auto rpr 121 Standish av h 54 Russell 5932R
MacLeod Dan R (Blanche M) carp h 77 Botolph 4598 M
MacLeod Daniel A (Myrtle L) bldr 70 Pleasant h do
MacLeod Daniel B (May L) sales h 58 Brunswick
MacLeod Daniel E hlpr r 357 Granite
MacLeod Daniel M (Mary T) carp 164 Madison av h do 6394J
MacLeod David G janitor Wollaston sch h 13 Franklin
MacLeod Donald L (Christine) sexton h 30 Newton 5479W
MacLeod Duncan M (Lenora P) marine eng h 57 Arnold
MacLeod Edward S student r 58 Brunswick
MacLeod Ernest ins agt 1535 Hancock R13 r at Braintree

PUBLISHERS' ACCOUNTS SOLICITED
THE COURT COLLECTION AGENCY
COLLECTIONS MADE EVERYWHERE
Rear 31 Cambridge St. Tel. Hay 1668 Boston, Mass.

MacLeod Erving prntr 14 Maple r 3 Owens pl
MacLeod Esther shoewkr r 90 Botolph
MacLeod Ethel maid 33 Dimmock
MacLeod Everett typewriter rpr r 13 Franklin
MacLeod Florence K sten h 75 Plymouth 7920R
MacLeod Frederick D (Rose H) presser h 452 Quarry 4605R
MacLeod George C (Mary F) treas 106 Columbia h 60 Verchild 1658R
MacLeod George R archt r 75 Plymouth
MacLeod Grace shoewkr r 257 Granite
MacLeod Harry E lwyr r 53 Sharon rd
MacLeod Harry M stamn 57 Federal av r at B
MacLeod Hugh J (Catherine E) polisher h 133 Palmer 2518M
MacLeod Irene K sten r 470a Hancock
MacLeod James eng h 257 Beale
MacLeod James M (Mildred E) fore 662 Adams h 43 White
MacLeod John A chauf 1495 Hancock r 27½ Brook rd
MacLeod John A garagemn 104 Penn r 11 Oak Grove ter
MacLeod John A (Grace G) mtlwkr h 53 Sharon rd 4478W
MacLeod John A (Margaret A) polisher 23 Nightingale av h 3 Owens pl
MacLeod John D (Jean) fore 24 Vernon h 53 Verchild 5566M
MacLEOD JOHN D (Carrie E) Treas MacMulkin-MacLeod Motor Sales Co 15 School h 10 Dysart 0876M
MacLeod John H pntg 435 Adams h at E Milton
MacLeod John M (Mary) bldr h 14 Stevens
MacLeod John M carp 273 Franklin h do 7468
MacLeod John M phys 28 Federal av h do 1970
MacLeod John M treas r 28 Federal av
MacLeod John S (Grace B) mldr h 103 Independence av
MacLeod John W lab r 76 Garfield
MacLeod Lawrence W seamn r 90 Botolph
MacLeod MacKenzie (Mary C) bldr h 143 Atlantic 6133M
MacLeod Malcolm (Mary) stone polisher 24 Vernon h 35 Verchild 4852R
MacLeod Malcolm C (O'Brien & MacLeod) 87 Adams r 201 Warren av
MacLeod Malcolm J (Mildred G) elec h 12 Cliff
MacLeod Margaret E (Mrs David G) died Feb 4 1928
MacLeod Mary wid Wm r 90 Botolph
MacLeod Mildred E Mrs bkpr 662 Adams h 43 White
MacLeod Murdock D (Isabelle) boilermkr h 15 Alton rd
MacLeod Murdock J (Annie) varnish mkr h 90 Botolph
MacLeod Myrtle R student r 90 Botolph
MacLeod Neil (Mary I) polisher h 76 Garfield
MacLeod Neil M (Christine I) typewriters h 430 Beale 0786R
MacLeod Nellie B shoewkr r 90 Botolph 3985M
MacLeod Newton (Effie) sales h 28 Federal av
MacLeod Norman E student r 35 Verchild
MacLeod Percival M (Lula L) purch agt h 37 Cummings av 5715W
MacLeod Samuel hlpr r 76 Garfield
MacLeod Talmadge J D sales 1359 Hancock R1 r 3 Owens pl
MacLeod Velma B sorter r 77 Botolph
MacLeod W J & Son (Wm J and Chester A MacLeod) granite dlrs 24 Vernon
MacLeod Wilfred A (Margaret P) prntr 14 Maple h 152 Whitwell
MacLeod Wm (Jennie M) tlr h 44 Cliff 4187M
MacLeod Wm A lieut Headquarters Co 101st Infantry
MacLeod Wm J (Jessie) (W J MacLeod & Son) h 18 Bennington 1725
MacLeon Clifford M (Lillian) actor h 201 Warren av
MacMillan Angus (Bertha) carp h 15 Edwin
MacMillan Catherine wid Robert h 357 Granite
MacMillan David (Margaret J) claim agt h 52 Edison 3244M
MacMillan Ewen G (Katherine A) tlr h 40 Ruthven 5503M
MacMillan Harold E auto mech rear 667 Adams r 707 do
MacMillan James lab r 357 Granite
MacMillan Marie wid David h 22 Maple 6372W
MacMillan Matthew h 58 Holmes suite 22
MacMillan Nellie Mrs lndywkr r 176 South
MacMillan Robert chauf r 357 Granite
MacMillan Samuel E (Ida E) watchmkr 707 Adams h do 3071M
MacMillan Warren S student r 40 Ruthven
MacMULKIN FREDERICK W (Ida C) Garage 248 Arlington and (MacMulkin-MacLeod Motor Sales Co) 15 School h 90 Grand View av Tel 3139J
MacMULKIN-MacLEOD MOTOR SALES CO (Frederick W MacMulkin and John D MacLeod) Packard Sales and Service 15 School Tel GRA 0141 See right top lines and Automobile Dept
MacMurray Alonzo M (Florence K) v-p 4 Arlington h 311 Billings rd 3008
MacMurray Andrew T (Sarah G) blksmith h 103 Rock Island rd 5808
MacMurray Lillian J bkpr 15 Granite r 103 Rock Island rd
MacNeal Frederick S (Eva M) sta agt 309 Copeland h 10 Lafayette 6548R
MacNeil Ronald (Adella T) claim adj h 48 Estabrook rd 6234J
MacNeill Alexander R (Eliza E) carp h 70 Germain av
MacNeill Alexander S lab r 66 Weston av
MacNeill Anna bkpr 1362 Hancock r 70 Germain av
MacNeill George W (Eleanor M) tchr h 45 Willow 8434W
MacNeill Helen maid 21 Dixwell av
Macoduck Alonzo clk 488 Hancock r at Neponset
Macomber Benjamin F actor r 136 Presidents la
Macomber Frederick E (Alice N) clk r 197 Farrington
Macomber Graham (Lucy M) pntr h 197 Farrington
Macomber Graham A clk r 197 Farrington
Macomber Josephine E bkpr r 197 Farrington
Macomber Sadie M wid Wm J mgr 1143 Hancock h 136 Presidents la 5857W
MacPhail Grace clk 1362 Hancock r 147 Liberty
MacPhee Allan (Margaret S) tel insp h 403 Furnace Brook pkway 0208W
MacPhee Alexander (Katie) polisher h 38 Carlson
MacPhee Angus (Edna G) wiremn h 172 Vassall 6930 W
MacPhee Clifford A driver r 38 Carlson
MacPhee John N (Belle) elect h 114 Upland rd 2691
MacPhee John N jr chauf r 114 Upland rd
MacPhee Nellie clk r 114 Upland rd
MacPherson Alexander J (Elizabeth) chauf h 162 Kendrick av
MacPherson Andrew J (Elizabeth) chauf 83 Federal av h 162 Kendrick av
MacPherson Angus A (Jennie) polisher h 26 Elm
MacPherson Angus L (Minnie) carp 1 Montclair av h do
MacPherson Archibald Q W W r 73 Garfield

MacPherson Charles L (Alice) plmbr 85 Woodbine h 58 do suite 3
MacPherson Daniel died Dec 10 1927
MacPherson Dorothy M clk r 49 Kidder
MacPherson Florence C clk 1362 Hancock r 16 Williams ct
MacPherson Jasper (Flossie M) rem to Chapman Me
MacPherson John D (Margaret B) janitor h 164 Cross
MacPherson John E (Margaret) polisher h 16 Williams ct
MacPherson John W (Anna) stone polisher 43 Vernon h 1059 Hancock
MacPherson Mary maid 73 S Central av
MacPherson Murdoch A (Christine) lab h 89 Quincy
MacPherson Neil W (Mary) stone polisher 43 Vernon h at B
MacPherson Roderick (Catherine) polisher 102 Penn h 49 Kidder 4748J
MacPherson Roderick D (Annie W) chauf h 46 Stewart
MacPherson Samuel H (Edith E) sales h 16 Marlboro 3164J
MacPherson Warren carp r 44 Taber
MacQuarrie Charles H (Mary A) mach h 98a Old Colony av
MacQuarrie G H h 98 Old Colony av
MacQuarrie Lawrence W eng r 164 Putnam
MacQuarrie Murdock N (Margaret B) sales 75 Adams h 41 Cross
MacQuarrie Samuel T (Jennie A) publicity h 164 Putnam 1848
MacQuarrie Wm G (Eva A) ins h 240 Fayette 1276J
MacRea Ernest S (Eva I) photo engr h 16 Meadow wd 6
MacRea Isabelle wid Roderick r 24 Foster
MacRea Mary B clk r 24 Chestnut
MacSean Wm E died Nov 4 1927
MacSwain Margaret A hkpr 380 Highland av
Macteer Alexander G died Nov 20 1928
Macteer Ardyss Y sec r 282 Franklin
Macteer Thomas (Marion B) lather h 282 Franklin 1771R
MacVarish John D jr (Elizabeth G) auto mech 676 Hancock h 144 W Elm av
MacWilliams Eloise B hrdrsr 102 Vassall r 5 Holmes
MacWilliams Eloise C wid James D froster h 5 Holmes
MacWilliams Margaret wid George h 166 Billings rd 6684M
MacWilliams Marion tchr r 1 Franklin pl
MacWilliams Robert E bkpr r 166 Billings rd
Maddalena Angelo L brklyr h 21 Brooks av
Madden Albert clk 92 Sagamore h at B
Madden Edward lab h 198 Wash 1941W
Madden Edward B lab r 198 Wash
Madden George F (Alma A) adv solr h 87 Hamilton 5342J
Madden John F (Anna E) elect h 161 W Elm av 3414R
Madden Mary T tchr r 198 Wash
Maddock Clarence G prntr r 24 Edgeworth rd
Maddock Doris R compt opr r 24 Edgeworth rd
Maddock Ella M Mrs h 24 Edgeworth rd 6763M
Maddock Erdine R sec r 24 Edgeworth rd
Maddock Warren H prntr r 24 Edgeworth rd
Madison John (Martha) shoewkr h 429 Quarry
Maertins Albert J (Constance) autos h 22 Woodbine 0661M
Maertins Gustaf R (Mabel G) oils 474 Adams h 12 Common 6842
Magalotte Elizabeth clk h 614 Willard
Magalotte Josephine clk h 614 Willard
Magalotte Louise laundress h 614 Willard
Magee Arthur T (Mary F) h 1 Winslow rd 1069M
Magee Catherine M clk r 842 Sea
Magee Edward F clk r 842 Sea
Magee Elizabeth Mrs r 20 N Payne
Magee Fannie wid George T h 2 Alleyne ter 5935
Magee Frank S (Clara L) mgr h 145 Farrington 2865J
Magee George H cabtmkr 1495 Hancock r 58 Dysart
Magee George T died Feb 27 1928
Magee Georgette F wid John H r 95 Faxon rd
Magee Henry F (Katherine T) sales h 20 N Payne 5169W
Magee James F (Evelyn A) banker B h 63 Rawson rd
Magee John A (Blanche L) sales 1647 Hancock h 27 Lowe
Magee Margaret A sten h 842 Sea 2580R
Magee Margaret B died Mar 28 1928
Magee Michael died Feb 3 1928
Magee Norman T auto mech 314 Quincy av r at S Weymouth
Magee Rose C sten r 842 Sea
Magee Sarah E wid James R r 14 Beach
Magee Winthrop O auto mech 314 Quincy av r at S Weymouth
Maggiani Kino J (Janie S) chauf h 150 Liberty
Magi Louis bridge bldr h 40 Packards la
Magnant Emma G wid Charles bkpr r 50 Colby rd
Magnarelli Cisidio (Mary) stonectr h 64 Penn
Magnarelli John carp r 71 Trafford
Magnarelli Louis (Donata) polisher h 71 Trafford
Magnarelli Rachael lndywkr r 71 Trafford
Magnent Blanche student r 50 Colby rd
Magner Wm A (Cordelya B) antiques h 40 Pilgrim pkway 0314
Magnuson Carl E (Elvera) fore h 105 Newcomb av 1119W
Magnuson Charles K (Ida M) clock rpr h 2 Old Colony av 0708W
Magnuson Eric mason r 68 Upland rd
Magnuson Roy (Eleanor) rem to N Y City
Magoon Eleanor S r 18 Chester
Magoon Frank P (Letetia C) insp h 18 Chester
Magoun Frank E (Bertha A) auditor h 15 Granger 3723
Magrath James T (Clara C) dentist h 21 Lunt 4302W
Magrini Attilio (Laura J) stonectr h 132 Glendale rd 7482J
Maguire Clifford (Ethel) mach r 35 Beach
Maguire Edward J M carrier P O 90 Beale h at E Milton
Maguire Frederick J (Pearl T) sales h 99 W Elm av 8328W
Maguire John E (Evelyn K) sales h 184 Furnace Brook pkway 8488W
Maguire Joseph E (Marion E) chauf 14 Depot h 102 Federal av
Maguire Margaret h 192 Arlington 6194W
Magullion Frank E sales 34 School r at Dor
Magura Robert (Lilly) loftsmn h 149 Billings rd 7066W
Mahan Albert J butter 77 Beale h at Dor
Mahan Louise clk 77 Beale h at Dor
Mahan Louise creamery wkr r 10 Chapman
Maher Georgianna M clk r 77 Cedar
Maher John B r 151 Hancock
Maher Leo A real est 18 Beale h 151 Hancock
Maher Mary E wid James F r 85 Island av
Maher Wm F (Georgeanna J) buyer h 77 Cedar 6682 R
Maher Wm O lab r 77 Cedar

THE COURT COLLECTION AGENCY
PUBLISHERS' ACCOUNTS A SPECIALTY
MONTHLY SETTLEMENTS
Rear 31 Cambridge St. Tel. Hay 1668 Boston, Mass.

Mahler John H (Mabel A) sales h 104 Oxenbridge rd 0435R
Mahn Charles H (Hazel W) prntr h 143 Fayette 2844 W
Mahogany Ray E (Alice M) sales h 60 Lawn av
Mahon Daniel P (Agnes A) cabtmkr h 22 Clarendon
Mahon Donald hlpr r 1126 Sea
Mahon Eunice C bkbndr r 1126 Sea
Mahon John F (Myra A) carp h 1126 Sea
Mahon John J (Loretta C) tchr piano 115 Upland rd h do 0848
Mahon Marcus E bkpr r 113 Upland rd
Mahon Wm H (Theresa R) plmbr h 64 Keating 8486 M
Mahoney Alice sten r 199 Upland rd
Mahoney Andrew (Florence) h 7 Bell
Mahoney Andrew S (Florence) auto mech h 50 Whiton av
Mahoney Anna E sten r 17 Estabrook rd
Mahoney Annie E wid Jeremiah r 176 Wilson av
Mahoney Catherine M clk r 64 Colby rd
Mahoney Cecelia M sec r 192 Whitwell
Mahoney Cornelius J ins agt 1458 Hancock R211 r at Dor
Mahoney Daniel (Frances) lab h 190 West 7181W
Mahoney Daniel J (Hannah) lab h 13 Payne 5473J
Mahoney Dennis mach r 148 Common
Mahoney Dorothy A hrdrsr 1511 Hancock R21 r 199 Upland rd
Mahoney Edward D mach r 139 Kendrick
Mahoney Eleanor C sec 57 Federal av r 38 Faxon av
Mahoney Elizabeth r 148 Common
Mahoney Elizabeth B wid Michael H r 67 Colby rd
Mahoney Elizabeth F clk r 38 Faxon av
Mahoney Elizabeth M wid John h 64 Colby rd 3802J
Mahoney Esther clk r 38 Faxon av
Mahoney Evelyn M student r 192 Whitwell
Mahoney Francis B (Mary C) lwyr h 12 Faxon rd 6182W
Mahoney Francis J (Isabella F) shipftr h 36 Curtis av
Mahoney George W sales 216 Wash r 192 Whitwell
Mahoney James P lab h 22 Bway 6389W
Mahoney John J (Lillian M) mgr 614 Hancock h 111 Marlboro 0702M
Mahoney John L rem to Taunton
Mahoney John W lab r 55 Walnut
Mahoney Joseph D hlpr r 190 West
Mahoney Joseph H (Gertrude M) undtkr 549 Hancock h do 1900
Mahoney Louise H bkpr r 142 Crescent
Mahoney Madeline E wid George E h 136 Prospect av 1552J
Mahoney Margaret O tchr Lincoln sch r 33b Revere rd
Mahoney Marion H clk 1486 Hancock r 139 Kendrick av
Mahoney Mary C bkpr r 176 Wilson av
Mahoney Mary D wid John W h 142 Crescent
Mahoney Mary F tchr Adams sch r 192 Whitwell
Mahoney Mary H hkpr 55 Walnut
Mahoney Mary J wid Jeremiah h 38 Faxon av 0658M
Mahoney Michael r 148 Common
Mahoney Michael F (Anastasia E) sales h 58 Bay Field rd South 2526W
Mahoney Michael J (Margaret M) cylinder feeder h 31 Burns av
Mahoney Michael J (Mary) eng h 139 Kendrick av 6840R
Mahoney Nathan T (Agnes G) frt agt h 24 Nilsen av 6822W
Mahoney Nellie J fore r 55 Walnut
Mahoney Nora wid Dennis h 148 Common
Mahoney Peter (Julia) ydmn 55 Brackett h 91 Revere rd
Mahoney Thomas F (Irine P) lumber r 101 Upland rd
Mahoney Wm lab h 55 Walnut
Mahoney Wm T (Elizabeth G) meatctr 62 Franklin h 192 Whitwell 1556W
Mahoney Wm T jr clk r 192 Whitwell
Mahony Joseph chauf 200 Hancock r at Dor
Maibach Carl J (Ursula M) ptrnmkr h 49 Tyler 5864 J
Maibach Edwin C (Margaret) drftsmn h 46 Russell 0526R
Maida Angelo (Antonia) barber 35 Temple h 5 Pearl
Mailman Belle M wid Albert r 44 Becket
Mailman Guy W pres 1435 Hancock h at Bline
Main Catherine S sten r 95 Merrymount rd
Main Christine wid George h 95 Merrymount rd
Main Ina F wid Wm W died July 11 1927
Main Margaret F nurse 114 Whitwell r do
Main Roy D sales 1387 Hancock r 95 Merrymount rd
Main Theodore R sales r 95 Merrymount rd
Main Walter W mgr 1387 Hancock r at Braintree
Maine Clarence A (Louie A) photo engr h 16 Winthrop av 0211M
Mainini Paul (Theresa) var h 56 Taber
Mainini Rego (Alba) gro h 19 Brooks av
Mainwaring Herbert J (Marion) sales h 54 Weston av
Maitland Clinton L shipwkr h 633 Sea 1391J
Maitland Mary C (Mrs Clinton) died Dec 19 1928
Majala Herman riveter r 53 Copeland
Major David H (Edna G) carp h 101 Madison av 6661M
Major Elizabeth clk r 99 Madison av
Major Thomas F (Elizabeth) clk h 99 Madison av
Majuri Matti (Fiina) ironwkr h 39 McDonald
Makala Timothy (Minnie) quarrymn h 52 Nelson
Maki August (Anna) lab h 320 Granite
Maki August (Ida) quarrymn h 11 Hillside
Maki Elinor sten 1535 Hancock R14 r 937 Sea
Maki Ellen maid 65 School
Maki Harry student r 351 Water
Maki Hjalmar (Christine) driller h 351 Water
Maki John opr h 77 Albertina
Maki John stonectr r 53 Copeland
Maki John stonectr 243 Willard r at Braintree
Maki Karl (Sanni) carp h 52 Kent
Maki Kusti U S C G r 11 Hillside
Maki Laura hkpr r 11 Hillside
Maki Matti (Hulda) hlpr 104 Penn h 937 Sea 5549W
Maki Matti (Anna) hlpr h 89 Town Hill
Maki Walter (Olga) carp h 36 Prilvord
Maki Wm (Hilma) carp h 53 West
Makie Catherine maid 1136 Hancock r 14 Buckley
Makin Ellen tchr Montclair sch r 107 Hollis av
Makkinen George (Elli) ironwkr h 10 Arthur
Malcolm James (Elizabeth) h 91 South
Malcolm John (Catherine) chauf h 199 Babcock
Malcolm John hlpr 33 Weston av r at Milton
Malcolm John C (Minnie V) supt h 126 Clay 5178W
Malcolm Theodore F (Lillian) ironwkr h 16 Clairmount av
Malcolm Wm A (Elizabeth T) fore Q W Wks 104 Penn h 272a Granite
Maley Henry died June 23 1928
Malia Anna rem to Banes Cuba
Malia Frank P (Ethel I) ironwkr h 11 Pilgrim pkway 7018M
Malia Gladys I nurse r 11 Pilgrim pkway
Malick Samuel (Rebecca) tlrg 1232 Sea h 50 Shennen
Maligno Charles (Francesca) lab h 115 S Walnut

Pompeo Motor Sales, Inc.
Oakland and Pontiac
494 WASHINGTON ST.
QUINCY, MASS. Granite 7300

Malila Oscar (Sadie) eng h 59 Suomi rd
Maling John C sales 1495 Hancock r at Reading
Malintasio Albert (Maria) lab h 90 Walnut
Mallen Thomas (Jane M) mach h 33 Revere rd
Mallett Enos J ship carp r 55 Wash
Mallett Ernest P carp r 55 Wash
Mallett Francis H r 171 Phipps
Mallett Frank (Alice) carp h 171 Phipps
Mallett Leo A clk r 171 Phipps
Mallett Margaret A nurse 339 Wash h do 6973W
Mallett Wm A (Henrietta H) mason h 67 School
Mallette Doris M student r 23 Brockton av
Malley Joseph G (Charlotte A) chauf 64 Summer h 16 Elm 379R
Malmquist George C (Selma C) stonectr 138 Granite h 12 Pearl
Malmstrom Edgar H pastor Salem Luth Ch 201 Granite h 28 Cottage 1796J
Malmstrom Nils (Lillian) carp h 51 Narragansett rd
Malmstrom S Olof (Bertha V) contr 125 Elliot av h do
Malnati Joseph (Caroline) stonectr h 61 Bedford
Malnati Louis J (Rose H) mgr 9 Chestnut h 232 Billings rd 6846
Malnati Lucia wid Angelo h 90 Intervale
Malone Alice waitress r 82 Dayton
Malone Arthur J clk h 281 Elmwood av
Malone Charles L (Annie I) mgr h 54 Campbell 1949
Malone Edward lab r 82 Dayton
Malone Edward (Mary) h 11 Watson ter
Malone Frank J (Lillian C) mgr h 69 Scammell
Malone James H (Lottie) h 65 Willow
Malone John jr (Catherine A) emp 954 Hancock h 51 Putnam
Malone Katherine C tel opr r 281 Elmwood av
Malone Margaret h 82 Dayton 4604W
Malone Margaret M sten r 281 Elmwood av
Malone Mary student r 51 Putnam
Malone Mary A clk r 503 South
Malone Mary F wid Edward jr h 503 South
Malone Peter James (Mabel C) window dresser h 487 Beale
Malone Sarah A r 58 Edison pk
Malone Thomas A (Anna G) lieut police 442 Southern Artery h 16 E Elm av 0276M
Malone Waldo T (Helen R) lndy h 29 White 5959R
Maloney Allyse M bkpr r 52 Summer
Maloney Anna E nurse 40 Crosby
Maloney Edward H (Elizabeth V) clk h 257 Everett 5317W
Maloney Edward L (Florence M) sales h 91 Freeman
Maloney Edward L jr clk r 91 Freeman
Maloney James pntr r 10 Hampden
MALONEY JAMES H (F Adele) Dentist 1511 Hancock R23 h 40 Presidents la Office Hours 9 A M to 5 P M Tel GRA 4090
Maloney John r 1 Sea
Maloney John F (Mary) rivetmkr h 983 Hancock 0778W
Maloney John J r 983 Hancock
Maloney Joseph F sales 1125 Hancock h at Dor
Maloney Lawrence J (Grace T) clk h 27 Briggs 2527 M
Maloney Lorin F clk r 40 Crosby
Maloney Mary B wid Daniel died Nov 1 1928
Maloney Mary E sec 1511 Hancock R23 r 40 Presidents la
Maloney Mary E Mrs drsmkr h 52 Summer 3804M
Maloney Mary G waitress r 40 Crosby
Maloney Mary L wid Wm P r 42 Baxter
Maloney Michael bkpr r 497 South
Maloney Mildred E sec r 91 Freeman
Maloney Patrick J (Annie) firemn 55 Brackett h 34 Brackett pl
Maloney Thomas F (Irene E) sales r 101 Upland rd
Maloney Wm A (Dora) meats h 10 Hampden 3601R
Malvesta Daniel (Angie) chauf h 108 Cross
Malvesteto Antonio (Annie) lab h 192 Common
Malvesteto Mary r 192 Common
Mamaty Albert G (Alice E) clk h 80 Brook
Manchester Arnold W (Elizabeth C) chauf 19 Saville h 118 Chubbuck
Manchester Harry E (Lillian Z) driver h 29 Clarke av
Mancinelli Genaro (Lena) tlr h 7 Pearl
Mancini Innocenzo lab r 15 Beacon
Mancini Nazario (Philomena) lab h 15 Beacon
Mandelli Abramo (Zaria) mach h 22 Alden
Mandigo Earl B (Isabelle L) sales 2 Wash h 285 Franklin 1294R
Manegon Wm A mgr 1267 Hancock r 56 Spear
Manet Branch Public Library Mrs Josephine M Marshall librarian 1097 Sea
Maney Margaret F wid James J h 318 Manet av
Manganaro Andrew (Norma M) pres 1556 Hancock h 143 Liberty
MANGANARO MUSIC & FURNITURE CO INC inc 1920 Cap $200,000 Andrew Manganaro Pres Frank S Fontana Treas Joseph C Settimelli Sec 1554-1556 Hancock Tel GRA 3111R See right top lines
Mangelsdorf Theodore A (Beatrice M) instr h 210 Newbury av 7567M
Manginelli Angelo (Joanna) lab h 1 Oak wd 2
Mango James A (Helen M) sales mgr 494 Wash h 27 Pilgrim pkway 8305W
Manhire Mary wid John E h 22 Albertina
Manhire Walter F mgr 203 W Squantum r 22 Albertina
Manimon Chester C clk r 30 Ellington rd
Manimon James W clk r 30 Ellington rd
Manimon Wm T (Hannah A) fore h 30 Ellington rd
Mank Emery D (Margaret) lab Nut Island h 34 Charles
Manley Clarence F (Alice F) mach h 79a Babcock
Manley Robert (Flora) boilermkr h 249 Wash
Manley Wm J (Ruth) boilermkr h 47 Valley
Mann Arthur W (Beatrice C) confr h 7 Chatham 2607
Mann Barney D (Grace A) clo h 15 Tirrell av 84984
Mann Harold A clk r 7 Chatham
Mann Helen M dancer r 66 Cliff
Mann Herbert A (Katherine F) mgr h 309 Safford 6745W
Mann Herbert P (Minnie A) eng Nut Island h 3 Old Colony ter
Mann Louis J (Davina G) clk h 66 Cliff 6006R
Mann Lydia A wid Charles died Feb 8 1928
Mann Maude C Mrs h 45 Grand View av 5510W
Mann W Stanley clk r 7 Chatham
Mann Wm A (Katherine E) shpr h 59 Rawson rd
Mannai Frederick (Eva) pntr h 32 Sumner
Manner George (Mary) bridge wkr h 41 Copeland
Manner John (Hilda) quarrymn h 36 Nelson
Manner Lillian E maid 27 Upland rd r 41 Copeland
Manneros Carl O died Jan 14 1929
Manneros Julia E student r 155 Billings rd
Manneros Vera E wid Carl O drsmkr 155 Billings rd h do
Mannex see Mannix
Mannex Alice B wid Thomas F h 64 Rogers
Mannex F Gertrude Mrs h 20 Summer 2212R
Mannex Mary E wid Patrick W h 28 Summer 3356J
Mannex Ralph W plmbr r 20 Summer
Mannex Russell H r 64 Rogers

SOUTH SHORE BUICK CO.
F. J. WILDES, MGR.
BUICK SALES AND SERVICE
HANCOCK & ADAMS STS., QUINCY
TELS. GRANITE 4521-4522

Manning Charles F (Maude M) shpr h 29 Exeter 2673J
Manning Dennis P (Mary E) rivet mgr h 108 Glover av
Manning Fred A sales r 350 E Squantum
Manning James h 102 Water
Manning James E (Agnes G L) toolmkr h 19 Woodward av 6957W
Manning John r 26 Hill
Manning John (Jane) doormn h 112 Glendale rd 4373R
Manning John J (Mabel C) sales h 2 Audrey 8356M
Manning Joseph hlpr 58 Woodbine r at Milton
Manning Joseph A (Marjorie E) elec wkr h 2 Montclair av 7689M
Manning Joseph D mach r 67 Hollis av
Manning Julia J (Mrs Michael D) died June 22 1928
Manning Marion H sten r 29 Exeter
Manning Mary wid Patrick h 31 Revere
Manning Mary E clk r 350 E Squantum
Manning Mary F clk 706 Hancock r 31 Standish
Manning Michael D h 67 Hollis av
Manning Michael W lab r 67 Hollis av
Manning Patrick J (Mary T) firemn h 44 Madison av
Manning Peter J (Margaret J) gro 37 Taber h 39 do 1981W
Manning Ralph W (Madeline D) sales h 180 N Central av 1249J
Manning Robert B student r 350 E Squantum
Manning Thomas hlpr r 67 Hollis av
Manning Thomas F (Lillian R) mach h 12 Eustis
Manning Timothy A (Katherine E) scenic artist h 350 E Squantum 2693J
Manning Wm pntr r 102 Water
Mannix Daniel (Bridget M) blksmith 82 Quincy av h 70 Chestnut 4689M
Mannix Frank J (Mary P) sales h 36 Hobomack rd 5048R
Mannix John died Aug 17 1928
Mansani Angelo (Josephine) stonectr h 4 Ashland
Mansfield Albert B (Ada L) fore h 6 Florence
Mansfield Carl E (Marguerite H) firemn N Y N H & H r 120 Davis
Mansfield Edward A mach h 120 Davis 0344W
Mansfield Edward D (Martha M) h 32 Old Colony av 8339W
Mansfield Emma S wid Charles G drsmkr r 144 Upland rd
Mansfield John (Louise) ins h 100 Cliff
Manson Alexander gdnr r 46 Independence av
Manter John F (Catherine) sales mgr h 281 Billings rd 2847J
Mantia Anthony (Angelina) sales h 42 Atherton
Mantia John J clk 5 Main r rear 42 S Walnut
Mantia Joseph (Nanci) gro 5 Main h rear 42 S Walnut
Mantia Salvatore (Mary) clk 5 Main r rear 42 S Walnut
Manty Edward (Ina) driller h 22 Kent
Manuel Carl H auto rpr 248 Arlington h at E Weymouth
Manzer Heber L (Marguerite) whol meats h 141 Safford
Manzer Murray S auto rpg 21 School h at Concord
Maple Hall 11 Maple
Maquire Elizabeth maid 127 Prospect av
Maraghy John h 32 Endicott
Marano Nicholas died Oct 29 1928
Marble Benjamin A tmstr rear 34 Penn r 313 Franklin
Marble Cecil H (Nellie F) mgr h 95 E Squantum 0902W
Marble Edward appr r 300 Common
Marble Emma T Mrs h 300 Common 7786W
Marble Waterman eng 180 Old Colony av r do
Marcel Clovis A mgr 86 Huckins av r 34 Braintree av
Marcel Estelle A clk r 34 Braintree av
Marcel Joseph R (Rose) eng and garage Huckins av h 34 Braintree av 8039R
Marcelli Cerira Mrs drsmkr 30 Union r do
Marcelli Denis (Cerira) mus h 30 Union
MARCH HARRY G Radio Sets and Supplies 1590 Hancock Tel 4240 r 33 Revere Road See Radio Dept
Marchant Edward H (Mary A) plmbr h 18 Furnace Brook pkway 0804
Marchant J Norman (Annie M) sales h 70 Brook 5511W
Marche Simon pitmn h 49 Arnold
Marchese Sebastian (Theresa) mach h 137 Liberty
Marchese Sebastiano (Frances) plstr h 135 Liberty
Marchesiani Luigi G (Nancy) (Diamond Wet Wash Laundry) h 98 Sumner
Marchesiani Sam (Mary) pitmn h 47 Arnold
Marchetti Frances opr r 74 North
Marchetti Frances M r 79 Franklin
Marchetti Joseph driver 17 Wharf r 74 North
Marchetti Josephine wid Lawrence confr 595 Wash h 74 North
Marchetti Katherine clk r 74 North
Marchetti Salvatore (Rosalie) fruit 1593 Hancock h 79 Franklin 7836M
Marchetti Victor E (Angelina) pntr h 32 Newcomb
Marchioni Luigi tlr r 121 Sumner
Marchionni Pasquale (Cora) rprmn h 68 Baxter av
Marchionni Sinfeirano (Theresa) blksmith 24 Intervale h 10 Merrill pl
Marco Dominick P (Sadie) tlr h 16 Woodward av
Marcolini Alfred rem to Philadelphia Pa
Marcolini Giuseppe (Angelina) stonectr h 15 Douglas 7339W
Marcolini Olindo died May 6 1926
Marcolini Silvio hlpr r 15 Douglas
Marcou John E (Annie) watchmn h 39 Hunt 5759W
Marcou John E jr clk r 39 Hunt
Marcucci Charles (Mary A) (Quincy Adams Granite Co) 70 Vernon h 16 Lurton 6623W
Marcucci Olindo (Clara M) (Liberty Granite & Polishing Co) 160 Intervale h 10 Lurton 6623M
Marcucci Vincenzo (Louise) lab h 14b Goddard
Marcus Emma r 279 E Squantum
Marcus Jennie r 279 E Squantum
Marcus Rachel stitcher r 279 E Squantum
Marcus S Wesley auditor r 279 E Squantum
Marcus Sarah wid Samuel h 279 E Squantum 0856R
Marcy Elizabeth M Mrs decorator r 2 Brockton av
Marden Dwight H (Grace E) sales h 1 Atherton 6437 W
Marden Eleanor C r 320 Beale
Marden Henry F (Nettie M) (Morton & Marden) and v-p 285 Hancock h 320 Beale 2446M
Marden Mary died May 28 1928
Marden Norman L (Helen B) sales h 40 W Elm av 0434W
Mardon John (Edith M) bkpr h 1159 Hancock
Mardon Marjorie H sten 1383 Hancock r 1159 do
Mardon Walter B chauf r 36 Border
Marean Susan Mrs h 425 Hancock
Marella Frances presser r 15 Mill
Marella Frank (Mary) h 15 Mill 3329M
Marella Joseph (Quincy Public Garage) 338 Wash r 15 Mill
Marentz Elizabeth bkpr 56 Franklin r 19 Main
Marentz Morris (Fannie) tlr h 19 Main 6323R
Marentz Sophie E tchr Coddington sch r 19 Main

When in Doubt Consult a Green "O" Directory

Margeson Sadie L Mrs nurse 30 Newton r do
Margiotti Luigi hlpr r 183 Liberty
Margiotti Mary (Mrs Luigi) died Nov 27 1928
Margiotti Vincento (Rosa) clk h 183 Liberty 7652M
Margolis Elizabeth B Mrs womwear 1424 Hancock h at Dor
Mariani Frank (Giuditta) lab h 107 Liberty 2118
Mariani Guiditta Mrs var 11 Brooks av h 107 Liberty
Mariani Marie clk r 107 Liberty
Marianno Antonio (Diomria) rigger h 97 Mill
Marianno Carmine (Nellie) lab h 99 Mill
Mariano Arthur (Annie) lab h 28 Elm pl
Mariano Guieriano (Mary) lab h 19 Canal
Mariano John lab r 28 Elm pl
Mariano Nunzio (Mary C) shipwkr h 27 Elm pl
Mariano Pasquale (Antonina) rigger h 8 Spring la
Mariano Ralph R (Ann M) billiards h 200 Presidents la suite 12
Marin Armas (Hilma) driller h 10 Town Hill
Marin Eino (Eva) hlpr h 177 Pine rd
Marin Uuno lab r 10 Town Hill
Marinaccio Pasquale (Josephine) lab h 96 Centre
Marinelli Alfredo (Rema) (Quincy Adams Granite Co) 70 Vernon h 43 Rodman 5052J
Marinelli Anthony riveter r 21 Cherry av
Marinelli Anthony lab r 154 Quincy
Marinelli Attilio stonectr r 43 Rodman
Marinelli Dominick 71 Vernon r 56 Newcomb
Marinelli Gerald (Mary A) (Marinelli & DiBona) h 166 Water
Marinelli Joseph (Maria) lab h 154 Quincy
Marinelli Leo riveter r 21 Cherry av
Marinelli Saverino lab 71 Vernon h 102 Quincy
Marinelli & DiBona (Gerald Marinelli Donato DiBona) barbers 197 Water
Marinello Giuseppe (Bernardina) lab 71 Vernon h 21 Cherry av 8417M
Marini Americo (Violet) stonectr h 13 Trask av
Marini Annie wid Anthony r 244½ West
Marini Antonio labeler 76 Independence av r 160 Liberty
Marini Aura bkpr 15 Granite r 49 Dixwell av
Marini Cesidio (Vincenza) lab h 420 Willard 2560W
Marini Cesidio (Philomena) stonectr 24 Totman h 44 Hayden
Marini Clara r 36 Bradford
Marini Dominic (Giuseppina) stonectr h 11 Trask av
Marini Donata wid Francesco h 160 Liberty
Marini Donato (Cecidia) polisher h 15 Brooks av
Marini Donato (Eugenie) stonectr h 49 Dixwell av 2236R
Marini Edison (Nellie) driver r 160 Liberty
Marini Edvidge r 49 Dixwell av
Marini Elizabeth shoewkr r 38 Hayden
Marini Emilio r 160 Liberty
Marini Francesca wid Raffaele h 38 Hayden
Marini Frank bottler 76 Independence av r 160 Liberty
Marini Frank (Carmella) stonectr h 74 Hall pl
Marini Giuseppe stmftr r 196 West
Marini Guido clk 1354 Hancock r 49 Dixwell av
Marini John r 36 Bradford
Marini Joseph hlpr r 38 Hayden
Marini Joseph (Mildred) stmftr r 196 West
Marini Larry (Mildred) mach h 13 Brooks av
Marini Libero student r 49 Dixwell av
Marini Loreto (Rose) stonectr 47 Miller h 42 Hayden
Marini Louis prntr h 36 Bradford 7416M
Marini Luigi (Stephana) h 196 West
Marini Luigi jr (Winifred M) stonectr h 194 West
Marini Mary cash 1463 Hancock r 13 Brooks av
Marini Philip appr r 420 Willard
Marini Ralph O stonectr 24 Totman r 38 Hayden
Marini Rose Mrs stitcher 1511 Hancock h 42 Hayden
Marini Serafino (Dorothy) mach h 102 Intervale
Marini Silvio wood carver r 49 Dixwell av
Marini Stephen sales r 196 West
Marini Vivetta clk r 38 Hayden
Marino Michael (Mary) (Marino & Piazza) h 499 Wash
Marino & Piazza (Michael Marino Joseph Piazza) fruit 1635 Hancock
Marion Alfred T (Florence) clk 3 Walker h 95 Coddington 4574
Marion Alice N clk 25 Temple r 95 Coddington
Marion Charles died Dec 11 1928
Marion Donald O (Nora) pipefitr h 39 Wendall av
Mark Sallie A Mrs r 20 Marion
Marken Gustaf tlr r 30 Euclid av
Marker Ludvig P (Catherine) elect h 146 Huckins av 4046W
Marker Madeline L sten 1535 Hancock r 146 Huckins av
Markey Margaret r 208 Whitwell
Markey Raymond D (Ruth M) adv agt 1163 Hancock h 18 Putnam
Markham Edward J tchr r 55 Pelican rd
Markham Francis J drftsmn h 55 Pelican rd
Markham Francis J jr acct r 55 Pelican rd
Markham Jerome C clk r 55 Pelican rd
Markham Lawrence J r 55 Pelican rd
Markham Margaret T bkpr r 55 Pelican rd
Markham Mary F r 55 Pelican rd
Markie Adolph gro 123 Montclair av h at Holbrook
MARKSON BROS Ladies' and Men's Clothing 1446 Hancock See Clothing Dept
Marland John G (Bertha S) sales h 343 E Squantum 1061W
Marland W Clarence (Jennie M) chauf h 2 Bicknell
Marland Wm J chauf r 2 Bicknell
Marlboro The Apts 133 Marlboro
Marnock E Gertrude Mrs pres h 224 Franklin
Marnock Edward D (E Gertrude) sec-treas 338 Water h 224 Franklin 3383R
Marnock Edward J clk r 224 Franklin
Marnock Eleanore r 224 Franklin
Marques Anthony F (Ruby C) sales h 32 Rawson rd 4427M
Marr Albert O (Bina) mach h 6 Franklin pl
Marr Arthur L (Ursula P) elect h 80 Hamilton 2375 W
Marr Clarence P r 115 Sumner
Marr Colin D student r 81 Goddard
Marr Edith B sten r 50 E Elm av
Marr Edward meatctr 48 Billings rd r at Milton
Marr Edward J mason r 90 Arnold
Marr Ellsworth D (Hazel B) sales h 81 Farrington
Marr Frank H clk 1428 Hancock
Marr George J clk r 50 E Elm av
Marr Hilton J schmaster r 81 Goddard
Marr James (Henrietta E) janitor Willard sch h 81 Goddard 3432M
Marr James G (Agnes M) comp h 50 E Elm av 5307 W
Marr Katherine L wid John F h 35 Vane 3728W
Marr Louis C (Dorothy F) clk h 69 Willow av 6833 M
Marr Lucy M wid George L h 145 Hamden cir 7776M
Marr Lucy U student r 80 Hamilton
Marr Margaret L student r 81 Goddard
Marr Mary E nurse health dept 22 High School av r 81 Goddard
Marr Mertice T r 81 Farrington
Marr Mildred F cash r 35 Vane

ACCOUNTS COLLECTED FOR PUBLISHERS
THE COURT COLLECTION AGENCY
MONTHLY SETTLEMENTS
Rear 31 Cambridge St. Tel. Hay 1668 Boston, Mass.

Marr Percival E (Eleanor L) clk h 56 Warren av 7656
Marr Philip (Irene) elect h 115 Sumner
Marr Ralph G elect r 145 Hamden cir
Marr Sarah A waitress r 168 Glendale rd
Marr Sarah E wid Albert C h 115 Sumner
Marr Theodore H (Gertrude R) clk h 56 Warren av 7543R
Marr Truman A (Agnes A) sales h 168 Glendale rd
Marrazzo Augustino pntr r 99 Des Moines rd
Marrazzo Frank pntg 116 Water r do
Marrazzo Joseph pntr r 99 Des Moines rd
Marriner Julia L tchr N J H S r 308 Billings rd
Marrocco Nicolos (Annie) shoewkr h 46 Nnightingale av
Marsden Edward B (Dora C) sales h 252 Farrington 3791M
Marsh Alexander shoemkr 397 Hancock h at Rox
Marsh Annie L wid Frederick A h 70 Payne
Marsh Annie S died Apr 1 1929
Marsh Catherine W wid Ephraim R died July 12 1928
Marsh Ernest B (Altha C) sales h 80 Grand View av 1806M
Marsh Harry (Margaret) confr h 62 Cliff 9411W
Marsh James A (Gertrude I) mtlwkr h 60 Russell 3732J
Marsh Lillie F died Oct 18 1928
Marsh Stewart J (Marjorie) sales h 75 Fenno suite 9
Marsh Wilson (Alice H) chairmn R31 City Hall h 211 Upland rd sum r 197 Shellton rd 4032R
Marshall Albert P (Rose) carp h 12 Fowler
Marshall Anastatia wid Herbert r 67 Pelican rd
Marshall Anne A sec r 28 Cummings av
Marshall C Valpey (Helen G) pntr h 5 Pelican rd 1589W
Marshall Carl A (Agnes H) meatctr 1416 Hancock h 584 Wash
Marshall Carl J (Helen G) sales h 25 Cliff 6994W
Marshall Charles B (Lillian W) elect h 30 Willet 6397R
Marshall Christina wid James h 15 Albertina
Marshall Elizabeth G wid Walter P bkpr r 89 Bayfield rd South
Marshall Francis J (Josephine M) sales h 107 Darrow 5859W
Marshall Hannah wid Bartholomew r 11 Ruthven
Marshall Herbert F (Margaret) lab h 182 Babcock
Marshall Hyman F (Ann) chem eng h 183 Whitwell 8099M
Marshall Irving A (Margaret I) dept mgr h 11 Campbell 6127M
Marshall Isabelle M tchr of dancing 434 Hancock r 778 do
Marshall John R (Alice E L) rem to Braintree
Marshall John S (Margaret I) carp h 778 Hancock 5098W
Marshall Josephine M Mrs librarian 508 and 1097 Sea h 107 Darrow
Marshall Mary L wid Herbert W h 299 Highland av 2413W
Marshall Ralph F rem to N Y City
Marshall Wm (Margaret F) cement h 87 Independence av 2885W
Marshall Wm A chauf r 87 Independence av
Marshall Wm T (Mary E) gilder h 28 Cummings av 1178M
Marsland George (Catherine) lab r 31 Filbert
Marsland Wm T (Lucy) roll coverer h 12 Dunns ct
Marsters Agnes wid Robert r 61 Walker
Marsters Austin (Selina) driver 62 Pond h 39 Edwards
Marsters Earl M (Mary) carp h 10 Newton
Marsters Harry L rem to Camb
Marsters Henry W r 61 Walker
Marsters Marion clk 1486 Hancock r at Rox
Marsters Stephen S (Mary B) carp h 7 Winthrop ter
Marstin Amanda M wid James W died Jan 22 1929
Marston Charles F r 145 Grand View av
Marston Earle M (Irene D) clk h 53 Apthorp
Marston Frank A civ eng h 145 Grand View av
Martell Albert F (Annie) shpr rear 34 Penn h 13 N Payne 2788R
Martell Albert F jr clk r 13 N Payne
Martell Alfred N (Caroline) clk r 343 Quarry
Martell Archibald (Flavia S) lab h 19 Allerton 5624 W
Martell Edwin G shpr 130 Granite r 243 E Squantum
Martell Ernest W appr r 38 Hall pl
Martell Frank J (Kathleen R) supt h 44 Barham av 0642R
Martell J Edward (Helen J) lather h 51 Willard
Martell James A (Katherine G) tlr h 243 E Squantum 4022R
Martell James C clk 57 Federal av r 243 E Squantum
Martell John appr r 13 N Payne
Martell Joseph died Oct 1 1928
Martell Joseph A (Josephine) autos h 129 Edwin 6013R
Martell Joseph A florist r 38 Hall pl
Martell Lillian sales r 13 N Payne
Martell Napoleon A (Elizabeth E) fore 550 Adams h 38 Hall pl
Martell Richard E (Selina) marine eng h 49 Glover av 5889J
Martell Thomas prntr r 15 Johnson
Martell Wm died May 7 1928
Martens Henry r 19 Botolph
Martensen Oscar chauf r 300 Common
Martenson C Raymond (Margaret) chauf h 9 McKenzie av
Martin see Matton
Martin Agnes C clk 1374 Hancock r 49 Chester
Martin Alfred mach r 21 Goddard
Martin Alfred (Mary C) pntr h 63 Hobart
Martin Alfred jr (Lillian B) toolmkr r 63 Hobart
Martin Angus D (Mary E) (Empire Polishing Co) 102 Penn and pres 88 do h 95 Monroe rd 6363
Martin Angus J polisher r 11 Oak Grove ter
Martin Anita H Mrs r 49 Holyoke
Martin Annie R Mrs h 29 Brook rd
Martin Arthur A (Agnes C) fore h 49 Chester 6380J
Martin Beatrice E sten r 50 Taylor
Martin Catherine wid Edward h 21 Goddard
Martin Charles clk 50 Billings rd r 2 Sachem
Martin Donald M (Nora) contr 272 Atlantic h do 5974W
Martin Edna M sec r 95 Monroe
Martin Edward (Lillian) mgr Foy's Market 39 Franklin h 13 Kittredge av
Martin Edward I bkpr 1283 Hancock r at Rox
Martin Edward J (Lillian E) clk h 13 Kittredge av 5924R
Martin Florence E sec r 95 Monroe
Martin Francis O (Sara) pntr h 46 Gay 1349R
Martin Frederick J (Victoria) fore h 50 Taylor 4036 J
Martin Frederick J jr sales r 50 Taylor
Martin George L (Edith G) shpr h 500 Willard
Martin Harold E (Louise) asst mgr 388 E Squantum h 221 Quincy Shore resv
Martin Harry P (Jessie) auto mech 15 School h 79 Germain av
Martin Henry A (Ruth K) mach h 497 Hancock
Martin Herbert (Mary J) carp h 46 Gay

RHINES LUMBER CO., Weymouth
Telephone Weymouth 1640
FRAMES, BLINDS, WINDOWS AND DOORS

Martin Hiram J (Isabelle M) sales h 157 Marlboro
Martin Hugh contr 39 Walnut h 35 Newbury av 0530
Martin Isabell clk 1447 Hancock r 79 Germain av
Martin James (Christine) driller r 292 Quincy av
Martin James E (Vera E) customs insp h 31 Bay State rd 3842M
Martin James P (Wealthie) stage mgr 1573 Hancock h 10 Merrymount av 2085M
Martin John C (Blanche L) mach h 180 Safford
Martin John J (Genevieve) pntr h 74 Quincy av
Martin John K lab r 44 Taber
Martin John K student r 95 Monroe rd
Martin Josephine G clk r 62 Henry
Martin Lawrence mach r 21 Goddard
Martin Lee clk r 62 Henry
Martin Margaret A (Mrs Hugh) died Jan 19 1928
Martin Marion J wid Mitchell J died Mar 30 1928
Martin Martha r 62 Henry
Martin Mary E Mrs hkpr 45 Flynt
Martin Mary G tchr Coddington sch r 26 Rustic pl
Martin Mary L wid John W h 63 Hamilton av 2270
Martin Michael E (Martin's Inc) 1227 Hancock r 26 Rustic pl
Martin Michael J (Martin's Inc) 1227 Hancock h 26 Rustic pl 5481
Martin Mildred H bkpr 15 Granite r 292 Water
Martin Norman M (Marion L) v-p 1 Granite h 67 Glendale rd 3413R
Martin Patrick H (Lillian M) met Police 713 Quincy Shore resv h 2 Sachem 4035M
Martin Philip H (Marion A) asst treas 1400 Hancock h at Braintree
Martin Robert G mach r 142 Glendale rd
Martin Roy (Ella W) sales h 28 S Central av
Martin Ruth sales r 50 Taylor
Martin Sidney W (Lorena) (Granite Sign Co) 10 Cliveden h 16 Newfield
Martin Thomas driller r 20 Winter
Martin Thomas J (Elizabeth M) chauf h 179 Atlantic 6154W
Martin Wealthie Mrs cornetist 1573 Hancock h 188 Furnace Brook pkway
Martin Wm (Emma) eng h 292 Water 8680W
Martin Wm E (Martha A) teleg h 62 Henry 2379J
Martin Wm E jr teleg r 62 Henry
Martin Wm J lab r 171 Sumner
MARTIN WM J (Marjory C) Treas Granite Trust Co 1400 Hancock and Treas 1359 Hancock R4 r 59 Chickatabot rd Tel 8199
MARTIN'S INC Caterers and Confectioners 1237 Hancock Tel GRA 2886 See Caterers Dept
Martina Calogero (Josephine) lab h 187 Wash 1325 M
Martindale Wm (Mary J) lab h 27 Newbury 8019W
Martine Laura B wid S Wesley h 255 Safford 2714
Martine Lawrence B civ eng r 255 Safford
Martineau Beatrice L clk r 72 Farrington
Martineau George J (Anna A) fore h 72 Farrington 5926M
Martineau George W lab h 192 Rhoda
Martineau Irene A clk r 89 Chapman
Martineau Josephine Y sten 84 Penn r 72 Farrington
Martineau Mary L wid Alger r 192 Rhoda
Martineau Samuel A (Ida R) sales h 3 Berlin 2703W
Martines Emmanuel M (Ella M) adv Boston Post h 37 Pontiac rd 1747
Martines Henry cook r 37 Pontiac rd
Martinetz Alouis R (Lena) h 48 Dee rd 3534J
Martinez Edward A (Ada S) insp h 25 Charlesmount av
Martinez Wm A (Mary) auto rpr h 61 Burns av
Martini Felix L (Mary B) rem to San Francisco Calif
Martini John (Mary) mason h 133½ Quincy
Martinson Eric A (Anna E) bldr h 115 Putnam 7074
Martinson Olaf M (Asta) bkbndr h 11 Brooks
Martinson Wm O mtlwkr r 11 Brooks
Martis Genevieve R r 90 Babcock
Martis John W (Mary) fore h 90 Babcock 7680
Martis Mary E instr r 90 Babcock
Marto Peter J (Natalie J) drftsmn h 32 N Payne
Martz Elmer R (Susan L) mgr h 71 Hobart 4038R
Martz Harry B groundmn r 71 Hobart rd
Marvin Elizabeth wid Jackson h 121 Federal av
Marvin Henry J chauf r 121 Federal av
Masciarelli Ernest A lab r 21 Newcomb
Masciarelli Joseph (Rose) asst mgr h 21 Newcomb
Masciarelli Louis A chauf r 21 Newcomb
Mascioli Egidio (Elmira) hlpr h 41 Penn
Mascioli Joseph lab r 154 Quincy
Mason see Masson
Mason Charles H chef h 235 Rock Island rd
Mason Christine A sec r 50 W Elm av
Mason Edward E (Susan A) exp h 113 Wendall av 5562W
Mason Edward L chauf r 113 Wendall av
Mason Ethel prntr 1163 Hancock h 125 Wash suite 7
Mason Forest L (Margaret) tchr Industrial sch h 23 Edgewood cir 6072M
Mason Frances acct h 49 Spear
Mason Frederick T (Lucy) sales h 35 Ridgeway drive 0962M
Mason Frederick T jr mgr r 35 Ridgeway drive
Mason George O (Annabell L) sales h 50 W Elm av 7314W
Mason George O jr student r 50 W Elm av
Mason Helen F sten r 113 Wendall av
Mason Herman W (Iva M) rprmn h 255 Fayette
Mason James H (Florence M) sales h 64 Darrow 8108
Mason John J cash 1458 Hancock R211 h 110 Upland rd
Mason John W clk 1177 Hancock r 92 Revere rd
Mason M Eleanor clk r 113 Wendall av
Mason Martin L student r 50 W Elm av
Mason Maude Mrs h 125 Wash suite 7
Mason Ralph H (Minnie) stock clk h 92 Wendall av
Mason Roger J (Daisy) carp h 17 Bayside rd 5356M
Mason Thomas E (Frances E) florist h 60 Chickatabot rd 5299
Masonic Temple (Atlantic) 66 East Squantum
Masonic Temple (Quincy) 1170 Hancock
Masonic Temple (Wollaston) 20 Beale
Masons Plasterers and Bricklayers Union 1601 Hancock
Massacesi Tony died Nov 2 1928
Massachusetts Amiesite Co Harold G Adams mgr asphalt 71 Vernon
Massachusetts Engineering Co (Harry J Murphy) boiler mfrs 15 Fayette
Massachusetts Fields School W Scott Austin mstr 141 Rawson rd
Massachusetts National Guard Howitzer Co 101st Inf Barry Keeman Capt 986 Hancock
Massachusetts Society Colonial Dames 1006 Hancock cor Butler rd 5117J
Massachusetts Society for the Prevention of Cruelty to Children Elsie I Thomas agt 17 Saville R5
Masse Hazel J sten r 183 Holbrook rd
Masse Joseph G (Ellen E) delicatessen 305 Newport av h 231 Arlington
Masse Ovila P (Clara E) mgr h 220 Winthrop 2553M
Massey Wm T (Alice L) paper dlr h 9 Acton 4293

COLLECTIONS MADE EVERYWHERE
THE COURT COLLECTION AGENCY
(Just Off Boston's Latest Thoroughfare)
Rear 31 Cambridge St. Tel. Hay 1668 Boston, Mass.

Massik Louis dry gds 1476 Hancock h at Dor
Masson Albert lab r 11 Bent ter
Masson Alexander (Mary M) lab h 11 Quincy
Masson Alexander jr clk r 11 Quincy
Masson Isabella L bkpr 16 Quincy av r 11 Bent ter
Masson Richard A (Annie) joiner h 33 Homer rd
Masson Thomas L jr (Lillian M) adv mgr h 33 Waterston av suite 6 5708
MASSON WALTER C (Katherine L) Electrical Contractor 16 Quincy av Tel GRA 6611W h 11 Bent Terrace Tel GRA 6590W See Electrical Contractors Dept
Masson Wm W hlpr 16 Quincy av r 11 Bent ter
Massoni Antonio (Sylvia) stonectr h 3 Larry
Masterman Clarence N (Edna M) sales h 37 Vassall 5785R
Masterson Charles J office mgr 232 Water r at E Braintree
Mastico Joseph D (Sarah C) barber 57 Copeland h 10 Casco 3168W
Mastico Raymond C (Mildred T) taxicabs 19 Saville h 12 Vine av 2500
Mastico Roy M (Ethel A) (Rays Checker Cab Co) 95e Beale h 79 Baxter av 4350
Maston Roy E (Ruth M) sales h 259 Presidents la
Mastrangelo Bernardino (Mary) hlpr 30 Liberty h 23 Stevens 7707M
Mastrantonio John lab r 91 Franklin
Mastrianni Louis (Josephine) lab h 14 Chubbuck ct
Mastropietro Francesca A wid Alessandro h 144 Quincy
Mastropietro Vincenzo elect r 144 Quincy
Mastros George D (Margaret C) cook 1283 Hancock h 99 Revere rd
Mastros Margaret waitress 1277 Hancock
Matarazzo Felix (Empress M) mgr h 50 Copley 7915 R
Matarazzo Vincent prntr r 50 Copley
Matcovsky Edith Mrs gro 128 Main h 164 S Walnut
Matcovsky Ezekiel (Edith) sales 128 Main h 164 S Walnut
Mates Wm T (Eugenie M) mason h 18 Ruthven 5447 W
Mather Thomas F (Bertha A) fore h 224 Grove wd 5 1902J
Mathers Adelaide E clk r 160 Davis
Mathers Anna K hrdrsr 6 Tyler r 160 Davis
Mathers Emma sten r 160 Davis
Mathers Vincent P (Mildred E) traffic mgr h 70 Safford 1050J
Mathers Wm J (Adelaide E) mstr mariner h 160 Davis 4156R
Mathersen John W screen wkr r 42 Holmes
Matheson Angus r 139 Liberty
Matheson Angus S (Zilpha) fish h 146 Brook 5143W
Matheson Annie M r 22 Edgemere rd
Matheson Catherine nurse h 7 Willet 3081W
Matheson Daniel (Isabella) shipftr h 139 Liberty
Matheson Donald A (Charlotte E) brakemn h 44 Freeman 6399R
Matheson Malcolm r 139 Liberty
Mathews Ralph cors 1163 Hancock r at Hingham
Mathews Walter J (Louise V) pntr r 192 Arlington
Mathewson Bradford mach 232 Water r at N Weymouth
Mathewson John W (Bertha) pntr h 28 Whiton av
MATHEWSON MACHINE WORKS (Wilfred B Mathewson) Machinists 230-238 Water Tels GRA 7250-7251 See Machinists Dept
Mathewson Wilfred B (Mathewson Machine Works) 232 Water h at N Weymouth
Mathewson Wilfred F drftsmn 232 Water r at N Weymouth
Mathieson Agnes opr r 34 Elmwood av
Mathieson Dorothy O asst treas 119 Holmes r 140 Brook
Mathieson Elizabeth wid James W h 3 Bicknell
Mathieson Esther M opr r 55 Trafford
Mathieson George J ironwkr r 55 Trafford
Mathieson Gordon A opr r 55 Trafford
Mathieson Harris L (Helen F) plstr h 72 Palmer 1396M
Mathieson James W died Feb 8 1929
Mathieson John (Mary) lab h 55 Trafford 5054W
Mathieson Stella I opr r 55 Trafford
Mathieson Walter elect r 27 Germain av
Mathieus Laura F Mrs tel opr h 863 Sea 3649
Mathurin George N (Mary E) elect welder h 72 Newbury av
Matijosaitis Anthony (Julia) stonewkr h 25 Larry pl
Matson Charles hlpr r 49 Nelson
Matson Elizabeth wid Charles h 49 Nelson
Matson Onni (Brewers Corner Garage) 113 Garfield r 49 Nelson
Matson Toivo supt r 73 North
Matson Yrjo M (Hilma) lwyr 1372 Hancock R6 h 134 Centre
Matteo Eleanor opr r 33 Canal
Matteo Filomena wid Michael h 33 Canal
Mattes Charles opr r 76 Rodman
Mattes Joseph (Mary) stonectr h 76 Rodman
Mattes Josephine shoewkr r 76 Rodman
Mattes Rose shoewkr r 76 Rodman
Mattes Thomas acrobat r 76 Rodman
Mattes Thomas stonectr r 47 Arthur
Matthes Wm (Wanda) polisher h 84 Ardell 4224R
Mattheus James rprmn r 26 Edison pk
Matthews Alonzo A (Mabel I) cost acct h 9 Quincy wd 5 2766M
Matthews Bruce lab r 94 Quincy
Matthews Charles P jr (Dorothy M) ins h 106 Belmont 8343W
Matthews Elizabeth M wid Thomas h 15 Ashland
Matthews Gordon E (Lillian) tinsmith h 4 Goddard
Matthews John H (Doris B) clk h 139 Davis 1314W
Matthews Joseph S (Margaret) granite h 873 Hancock 6312M
Matthews Mary L wid Edward C h 51 Davis 1736
Matthews Ralph H (Audrey S) archt h 139 Atlantic
Matthews Russell J shoewkr r 15 Ashland
Matthews Thomas died Mar 27 1928
Matthews Thomas E (Doris M) ink mfr h 118 Pine 3688W
Matthews Wilfred C (Helene S) h 106 Brook 1194R
Matthews Wm T rivetmkr r 15 Ashland
Mattie Benjamin carp h 77 School 5449W
Mattie Daniel W (Mary) h 41 Woodward av
Mattie Florence clk r 5 Copeland
Mattie John L shoewkr r 77 School
Mattie Joseph W (Bertha H) carp h 25 Pearl 7133W
Mattie Lawrence taxi 20 Depot h at Braintree
Mattie Lawrence M carp r 77 School
Mattie Mary sten r 55 Presidents av
Mattie Michael P rigger r 71 Cleverly ct
Mattie Percy shipwkr r 575 Wash
Mattie Stephen M (Sarah C) chauf 156 Penn h 55 Presidents av
Mattie Wm F rem to N Y City
Mattingly Cecil F sales r 2 Eddie
Mattingly Frederick J (Alice J) prntr h 2 Eddie 4980
Mattingly Marjorie A sten r 2 Eddie
Mattli Alfred (Elizabeth) stonectr h 63 Suomi rd

Mattli Martha compt opr r 63 Suomi rd
Matton Felix O (Helen) sales h 245 Franklin 0677J
Mattson Albin W mach r 173 Whitwell
Mattson Anselm lab r 429 Granite
Mattson Arthur F stmftr r 173 Whitwell
Mattson August (Hannah) quarrymn h 19 Hynes av 6112M
Mattson Axel (Selma) clk 32 Copeland h 43 Kent
Mattson Axel W (Lucy E) mach rpr h 48 Pleasant
Mattson Bernard O (Edith) carp h 105 Madison av
Mattson Carl H clk r 173 Whitwell
Mattson Clarence J clk 1295 Hancock r 160 Granite
Mattson Edith L clk 4 Arlington r 55 Kidder
Mattson Edith P sten 11 Maple r 160 Granite
Mattson Edward driver r 424 Granite
Mattson Edward (Hulda) stonectr h 18 West
Mattson Edward E (Marion) drftsmn 33 Newport av h 81 Gilbert
Mattson Effie L sten r 55 Kidder
Mattson Eino opr r 19 Hynes av
Mattson Elmer K (Annie) mach h 39 Nelson
Mattson Ernest eng r 424 Granite
Mattson Eva drsmkr r 52 Mattson
Mattson Eva T nurse 59½ Grafton
Mattson Gunnar O carp r 105 Madison av
Mattson Henry J (Celia) coalwkr r 94 Federal av
Mattson Herman (Elsie) barber 390 Granite h 394 do
Mattson Hjalmar A clk r 55 Kidder
Mattson Hulda Mrs waitress 103 Garfield r 18 West
Mattson Ida A wid John W h 55 Kidder 2672R
Mattson John eng h 424 Granite
Mattson John A (Irene) carp h 207 Whitwell 4374W
Mattson John E (Gladys M) mach h 190 Billings rd 14205
Mattson John E rem to Chester
Mattson John F (Margaret M) chauf rear 34 Penn h 75 Town Hill
Mattson John H (Elsie) cabtmkr h 89 West
Mattson John H (Lempi) mach h 40 Prilvord
Mattson John M (Ellen P) stonectr h 160 Granite 6244R
Mattson John S (Hilda V) pntr h 13 Town Hill
Mattson John V (Emily H) carp h 179 Kendrick av
Mattson Lillian E tchr Q H S r 160 Granite
Mattson Martin (Dagmon C) mach h 23 Old Colony
Mattson Mary h 59½ Grafton 4869W
Mattson Mary Mrs maid 43 Presidents la
Mattson Matti (Selma) quarrymn h 57 Arthur
Mattson Maurice W (Maude S) stonectr h 181 School 5961J
Mattson Mildred r 424 Granite
Mattson Nina sten r 19 Hynes av
Mattson Ragnar (Amy) mason h 71 Cranch
Mattson Robert M clk r 181 School
Mattson Samuel died Sept 17 1927
Mattson Sophie wid Alfred F h 173 Whitwell 7957W
Mattson Sven (Anna) mason h 52 Bedford
Mattson Theodore (Selma) rem to Sweden
Mattson Wm (Albina) lab h 28 Albertina
Mattsson Sarah wid Wm A died Jan 23 1928
Mattulina Dominick (Louisa E) firemn h 80 Main
Mauritson Renaldo (Elizabeth) pntr h 12 Hynes av
Maver Alexander (Mary S) mgr 201 Quincy h 198 Federal av 5663M
Maver Elizabeth M bkpr 201 Quincy r at Brockton
Maver George M pres-treas 201 Quincy h at Brockton
Maver Robert (Isabelle) granite h 23 Bennington 0602R
Mavilla Anthony clk 1657 Hancock r at S Braintree
Maw George E (Cora L) ins agt 1400 Hancock h 156 Independence av
Maxham Amanda wid Frank h 12 Whiton av 3529M
Maxim Emeline wid John r 22 Baxter ter
Maxwell Alma M (Mrs Frederick) died Oct 20 1927
Maxwell Charles L died Nov 10 1927
Maxwell George (Margaret) janitor h 309 Newport av
Maxwell Harold W insp r 15 Kemper
Maxwell Harry W (Edith A) mstr mech h 15 Kemper
Maxwell Jessie tel opr r 115 Federal av
Maxwell Lillian M wid Charles L h 84 Hamden cir 5254W
Maxwell Lillian N r 84 Hamden cir
Maxwell Margaret wid Edward r 8 Hancock ter
Maxwell Nellie wid Charles E h 54 Standish av 2200 W
Maxwell Robert J (Theresa M) sales h 28 Glover av 4322
Maxwell Sidney A (Edna K) sales h 110 N Central av 8482
Maxwell Wm (Jemima) ydmn h 115 Federal av 2838 M
May Dorothy E r 7 Highfield rd
May George R mach r 54 Russell
May James eng h 23 Goddard 6672W
May Margaret McC sales r 14 Newcomb pl
May Philomena wid Joseph S h 7 Highfield rd
May Robert (Bessie) boilermkr h 14 Newcomb pl
May Rufus auto mech 435 Adams h at Mattapan
May Samuel J (Mary) elect h 34 Morton
May Walter H (Ellen G) clk h 261 N Central av 1351M
May Walter J (H Madeline) ins broker h 161 Highland av 0765R
Maybury Charles R (Emma F) ins agt h 71 Pope 4227W
Maybury Dorothy clk r 71 Pope
Maybury Katherine L r 233 Park la
Maybury Stuart F (Elizabeth K) collr r 26 Safford
Mayer Fred (Rose) pipewkr h 95 Edwin
Mayer Frederick L (Gladys M) mach h 16 Silver
Mayer George J (Marie J) sales h 119 Wash
Mayer John (Marie) designer h 63 E Elm av 6165W
Mayers George G (Marion C) mason h 36 Edinboro rd 3600J
Mayland Howard shoe B r 19 Perry
Maynard Ernest A (Helen M) barber h 184 Billings rd 3737M
Maynard Frank C (Margaret M) lab h 65 Park la 7967W
Mayo Genevive nurse 644 Hancock r at Dor
Mayo George C (Beatrice) mach h 286 Wash
Mayo Horace N (Mary E) shipftr h 26 Fifth av
Mayo Paul (Syria) barber 5 Temple r 39 Penn
Mayo Walter A (Marie R) refrigerating eng h 36 Robertson 2091M
Mazzei Otaviano (Gena) stonectr h 100 Cross
Mazzetti Jervasio (Mary) mason h 41 Water
Mazzola Angelo (Mary) stonectr 253 Willard h 72 Dayton 7009R
Mazzola Gerado (Michelina) stonectr 253 Willard h 25 Brooks av
Mazzola Joseph (Rose) hlpr h 187 Liberty
Mazzola Joseph (Amalia) stonectr h 11 Albertina
Mazzola Luigi r 55 Jackson
Mazzola Winnifred A sten 41 Wharf r at E Weymouth
McAdam George (Annie) carp h 206 Beale 1507W
McAdam Hugh (Florence F) brakemn h 51 Sharon rd 7219M
McAdam Norman M chauf r 206 Beale
McAdams Leo E (Gertrude R) tel installer h 108 Glover av 4785M
McAlden James (Alice M) shpr h 83 Darrow 5859R
McAlden Marion A bkpr r 83 Darrow

QUINCY CHAMBER OF COMMERCE
TOURIST AND INFORMATION BUREAU
2 Coddington Street Tel. GRA 1480

McAllister John W (Catherine G) carp h 25 Walnut 2240
McAllister Robert W (Jessie E) mach h 338 Manet av
McAllister Roy E (Nellie) mar eng h 25 Bell 5749
McAllister Ruth clk C J H S r 25 Walnut 2240
McAllister Wm C H (Flora D) stmftr h 11 Blake 4000R
McAlpine Jessie Mrs lndywkr r 24 Maple
McAlpine John hlpr r 41 Whiton av
McAlvin Wm W (Marie) elev opr h 28 Crescent
McAn Tom Shoe Co W Russell Johnson mgr shoes 1433 Hancock
McAnarney Jeremiah J (Clara) city solr City Hall and lwyr 1445 Hancock R210 h 36 Adams 1330
McAnarney John W lwyr 1445 Hancock R210 h 37 South 0590
McAnarney Mary W r 37 South
McAnarney Norbert A r 36 Adams
McAnarney Richard F r 36 Adams
McAnarney Thomas F (Agnes M) special justice 8 Coddington lwyr 1445 Hancock R 210 and B h 20 Fenno suite 15 5095
McAndrews Ellen R sales r 15 Mound
McAndrews John J (Rosalie) pntr h 15 Mound 8066 M
McArdell see McCardell
McArdell Frank (Marion) rigger h 24 Charles wd 2
McArdle Henry sales 192 Granite h at Dor
McArthur Angus (Lena) carp h 25 Bridge 3445W
McArthur Charles M (Violet M) shpr h 38 Meadow wd 6
McArthur David C (Florence) asst fore 97 E Howard h 63 Whiton av
McArthur Dorothy M tel opr r 25 Bridge
McArthur Elvin D (Olive) mach h 37 Randlett
McArthur Evelyn C clk r 25 Bridge
McArthur Harold F shpr r 25 Bridge
McArthur Ida E sten r 25 Bridge
McArthur Lauretta J clk r 25 Bridge
McArthur Viola M sten r 25 Bridge
McAskill Allen J clk r 21 Watson ter
McAskill Harold A ins agt 1458 Hancock R305 r 21 Watson ter
McAskill Helen M Mrs waitress 555 Wash h 15 Wharf
McAskill John K (Annie) linemn h 21 Watson ter 4658
McAuley Isabella (Mrs Joseph) died Dec 5 1927
McAuley John (Annie) puncher h 45 Beech
McAuley Joseph P died Feb 2 1929
McAuley Joseph R (Martha) pipeftr h 9 Curtis av
McAuley Mary E shoewkr r 58 Main
McAuley Mary J shoewkr r 9 Curtis av
McAuley Patrick blksmith r 9 Curtis av
McAuley Thomas (Anna) shipftr h 21 Curtis av
McAuliffe Annie wid Timothy h 12 Marsh
McAuliffe Eugene leawkr h 236 Independence av 4753
McAuliffe Grace F Mrs r 47 Atherton
McAuliffe John J died Nov 15 1927
McAuliffe John V (Agnes M) plmbg supt h 332 Billings rd 2337
McAuliffe Joseph E student r 332 Billings rd
McAuliffe Katherine F wid Eugene P h 93 Faxon rd 4041M
McAuliffe Louise G sales r 93 Faxon rd
McAuliffe Mary C sec r 93 Faxon rd
McAuliffe Timothy F (Agnes) police 442 Southern Artery h 12 Marsh
McAuliffe Wm A plmbr 538 Wash r 12 Marsh
McAvoy Frederick J (Grace S) pntr h 193 Quincy av
McAvoy George L mgr h 33 Carle rd 7922M
McAvoy Grace S Mrs waitress 31 Temple h 193 Quincy av
McAvoy Margaret student r 79 Ardell
McAvoy Walter D (Mary A) real est B h 79 Ardell
McBeth Alexander D (Annie M) granite polisher 24 Vernon h 20 Lurton
McBeth Lorna M student r 20 Lurton
McBriarty Anna C r 321a Hancock
McBriarty Mary J mlnr r 321a Hancock
McBriarty Michael (Mary E) furn rpr 321 Hancock h 321a do suite 2
McBride Ella M wid James G r 25 Eustis
McBride Frank I (Mana H) (Arts and Crafts Shoppe) 53 Beale h 148 Harriet av 5607R
McBride John (Pauline) mach h 83 Shirley 3937R
McBride John T (Elizabeth L) ctr h 29 Vane 2061M
McBride Richard E mgr 1096 Sea r 7 Temple
McBurnie Marion E clk r 79 Russell
McBurnie Robert (Catherine V) fore 115 Harriet av 5876M
McBurnie Walter S (Margaret Y) woodwkr h 79 Russell 0254J
McCabe Annatel opr r 167 Billings
McCabe Edward C film opr 1373 Hancock r 245 Billings rd
McCabe Joseph P (Mary F) (Bevmack Mfg Co) 129 Newport av h 139 W Squantum 2490
McCabe M Alice r 139 W Squantum
McCabe Nora J Mrs h 197 Manet av 0951J
McCabe Peter A (Mary J) mach h 50 Hodges av
McCabe Ralph L (Blenda) sales 430 Hancock h 80 Narragansett rd
McCabe Reginald P student r 197 Manet av
McCabe Sarah E sten r 197 Manet av
McCabe Simon L clk r 197 Manet av
McCabe Thomas J r 197 Manet av
McCabe Vincent A acct r 197 Manet av
McCaffrey Thomas K signalmn r 15 Linden
McCaig Anna G bkpr r 162 Copeland
McCaig Edith L r 162 Copeland
McCaig Frank W (Catherine) ironwkr h 162 Copeland
McCalder Annie L bkpr r 104 Penn
McCalder Wm F caretkr Q W W 104 Penn h do
McCall Angus (Mary) mach h 24 Charles wd 2
McCall Edward J (Elizabeth M) meatctr 248 Copeland h 5 Shaw
McCall James E hlpr 13 Temple r 5 Shaw
McCallister Inez student r 480 Beale
McCallister Joseph A (Winifred) carp 480 Beale h do 1306R
McCallum Aimee L clk r 787 Sea
McCallum Daniel J (Grace P) teleg h 296 Quincy av
McCallum Norma L clk r 787 Sea
McCallum Wm E (Elizabeth A) clk h 787 Sea 5252W
McCann Edward A (Frances) sales h 93 Campbell
McCann Kenneth S (Anna M) U S A G h 108 Curtis av
McCannell Arthur (Reta) butler 148 Monroe rd
McCannell Reta Mrs cook 148 Monroe rd
McCarey Elizabeth A (Mrs Harry) died Dec 9 1927
McCarey Harry T mach h 101 Baxter av
McCarron Alice rem to Newton
McCarron Annie wdi James T h 46 Standish rd 4232
McCarron Eileen student r 4 Standish rd
McCarron George student r 46 Standish rd
McCarron James rugs r 46 Standish rd
McCarron John L lab r 46 Standish rd
McCarron Leo P (Mary E) chauf h 30 Monmouth
McCarron Louis R elect r 46 Standish rd
McCarron Ralph J (Helen A) chauf h 32 Gordon
McCarron Wm (Nora) plmbr h 4 Standish rd
McCarron Wm A exp r 46 Standish rd

MacMULKIN-MacLEOD MOTOR SALES CO.
SALES Packard SERVICE
15 School Street Tel. GRA. 0141 QUINCY, MASS.

McCarter Kenneth sales 84 Wash h at Bline
McCarthy Abbie L clk 1463 Hancock r 46 Copeland
McCarthy Albert F plmbr r 21 Becket
McCarthy Angelo tchr mus r 65 Chestnut
McCarthy Annie M sales r 42 Ruggles
McCarthy Arthur F cash 1149 Hancock r at Milton
McCarthy Arthur M (Eva E) supt h 94 Pleasant
McCarthy Beatrice I r 78 Cross
McCarthy Bernard P (Mary E) mach h 78 Sixth av
McCarthy Caroline M (Mrs Wm A) died Jan 6 1928
McCarthy Catherine maid 137 Monroe rd
McCarthy Charles student r 27 Blake
McCarthy Charles E dentist 9 School h do
McCarthy Charles E (1621 Hancock) died Nov 20 1928
McCarthy Charles F (Alice B) (Barry Shorthand Institute) h 10 Hughes 2692J
McCarthy Charles R mgr 65 Franklin r 20 Gay
McCarthy Chester J (Gladys W) firemn h 117 Quincy
McCarthy Clyde auto mech 69 Madison r 74 do
McCarthy Daniel (Nellie J) h 28 Willow av
McCarthy Dennis J janitor St Marys Hall h 12 Hall pl
McCarthy Dora cook 137 Monroe rd
McCarthy Edith G clk r 14 Vane
McCarthy Edward C (Olive) clk h 16 Willow pk
McCarthy Edward M chauf r 12 Hall pl
McCarthy Eileen tchr Q H S r 7 Francis av 1956M
McCarthy Elizabeth bkpr 1482 Hancock r at E Braintree
McCarthy Ellen A wid Maurice J h 27 Blake 3164W
McCarthy Eugene F (Mary E) pipe coverer h 30 Arnold
McCarthy Evelyn G student r 45 Estabrook rd
McCarthy Florence (Margaret M) wool buyer h 65 Chestnut 4689W
McCarthy Florence M clk r 39 Shirley
McCarthy Francis J clk r 45 Estabrook rd
McCarthy G Ellard mgr 415 Hancock h at E Braintree
McCarthy Grace G clk 1619 Hancock R12a r at Holbrook
McCarthy Harold V leawkr r 21 Becket
McCarthy Harry A clk r 27 Blake
McCarthy Harry J sales 18 Dimmock r at Milton
McCarthy Hazel L sales r 45 Estabrook rd
McCarthy Helen tchr Lincoln sch r 68 Appleton
McCarthy Helen D Mrs (Ideal Restaurant Co) 1448 Hancock h at Weymouth Heights
McCarthy Helen L Mrs publisher r 7 Francis
McCarthy Henry J lwyr h 32 Greenwood av suite 22
McCarthy Henry L (Mary) pntr h 25 Conant rd
McCarthy Herbert A student r 45 Estabrook rd
McCarthy Isabelle wid Michael J died Dec 7 1927
McCarthy James W (Agnes) ironwkr h 69 Appleton
McCarthy John B meat clk 1380 Hancock r at Braintree
McCarthy John E (Helen D) (Ideal Restaurant Co) 1448 Hancock h at Weymouth Heights
McCarthy John F (Mary E) carrier 47 Wash h 97 Cummings av
McCarthy John J (Annie E) fore h 41 River rd
McCarthy John P died Jan 24 1928
McCarthy John T (Gertrude T) estimator h 27 Carle rd
McCarthy Josephine mlnr r 65 Chestnut
McCarthy Katherine R maid r 156 Belmont
McCarthy Leo (Rose A) mgr h 217 Franklin
McCarthy Leo J tchr r 39 Shirley
McCarthy Loretta F wid Charles h 17 Cummings av 3495J
McCarthy Margaret A h 156 Belmont
McCarthy Margaret V clk r 40 Cushing
McCarthy Mary wid Stephen D h 39 Shirley 4017
McCarthy Mary A supvr r 39 Shirley
McCarthy Mary E clk r 3 Ocean A
McCarthy Mary E wid Jeremiah h 45 Estabrook rd 7955
McCarthy Mary G r 202 Billings rd
McCarthy Mary J Mrs (Wollaston Hemstitching Co) 5 Old Colony av h 86 Beale
McCarthy Mary R bkpr r 69 Appleton
McCarthy Michael F h 15 High School av
McCarthy Michael W (Mary A) mach h 14 Vane 7315 J
McCarthy Robert traffic mgr r 17 Cummings av
McCarthy Rose M clk r 69 Appleton
McCarthy Roy J (May) pntr r 283 Fayette
McCarthy Samuel J (Bride) carp h 58 Vane
McCarthy Thomas lab r 70 Crosby
McCarthy Thomas A (Matilda M) wvr h 202 Billings 57432
McCarthy Thomas P (Catharine) plmbr h 76 Edison pk
McCarthy Walter J elect r 21 Becket
McCarthy Wm died Dec 4 1928
McCarthy Wm A carrier h 293 Atlantic 0963
McCarthy Wm H (Laura G) bkpr h 134 Farrington 7826M
McCarthy Wm H (Theresa A) claim adjuster h 19 Lunt 3920M
McCarthy Wm J (Ellen T) B F D h 75 Alstead
McCarthy Wm S (Mary C) lea sorter h 21 Becket 3953J
McCarty Douglass R roofer 217 Arlington r 283 Fayette
McCarty Harold B (Jessie) roofer 217 Arlington h 153 Holbrook rd 5622M
McCauley Angus woodwkr 116 Quincy av h 21 Independence av
McCauley Hoyt N (Agnes) decorator 194 Independence av h do 1099R
McCauley Hugh A (Mary) lab h 17 Manet av
McCauley James A (Rose L) fore h 86 Alstead 7013
McCausland Frank L (Elizabeth R) stmftr 58 Woodbine h 144 Safford
McCausland Sanford (Ethel M) carp h 15 Alton rd
McCausland Wm A student r 123 Franklin
McCausland Wm J (Belle H) phys 123 Franklin h do 1520
McChesney Anne sten r 51 River
McChesney Anne wid Wm r 51 River
McChesney George hlpr r 51 River
McChesney Isaac M eng h 128 E Squantum
McChesney James H rem to Sydney Australia
McChesney John R drftsmn h 51 River
McChesney Wm carp r 51 River
McClanahan Henry H (Lillian B) sales mgr h 39 Wollaston av 5360R
McClay see McLay
McClay Mary wid John h 9 Taber
McClay Walter H roofer r 9 Taber
McClearn Patrick lab r 52 Brook
McClellan Edgar C (Sarah) clk h 155 Atlantic
McClellan Robert J (Mary E) clk h 81 Highland av
McClellan Warren H (Helen J) elect h 296 Sea 3297J
McClelland Henry (Florence) drftsmn h 111 Glendale rd 3547W
McClelland Robert D (Annie) lumberwkr 62 Pond h 112 Turner
McClelland Robert S (Beatrice G) millmn 62 Pond h 112 Turner
McClelland Wm E driver 62 Pond r 112 Turner
McClintock Chester L asst supt h 340 Beale 6264M

PUBLISHERS' ACCOUNTS SOLICITED
THE COURT COLLECTION AGENCY
COLLECTIONS MADE EVERYWHERE
Rear 31 Cambridge St. Tel. Hay 1668 Boston, Mass.

McClintock John T (Gertrude S) archt h 124 Kemper 2262M
McCloud John M (Rubie) acct h 64 Victoria rd 3757 R
McClure E Clara sten h 207 E Squantum 5681M
McClure Gertrude wid Charles F died June 21 1928
McClure John V (Elizabeth C) mgr h 128 Highland av
McClure Margaret Mrs r 32 Freeman
McClure Nathan F (Gladys) dentist 38 Billings rd h 207b E Squantum
McClurg Stanley E pipeftr r 138 Glendale rd
McCluskey Dennis J (Minnie F) shpr h 25 Bittern rd 1103R
McCluskey Estelle bkpr 25 School r 25 Bittern rd
McCluskey Mabel I sten r 25 Bittern rd
McCluskey Thomas J (Nora T) sales h 46 Hill 4212W
McClyment Francis F blksmith r 10 Burns av
McCobb Fred M sales r 69 Copley
McCobb Marion P student r 69 Copley
McCobb Scott P (Martha S) clk h 69 Copley 1504R
McCombie Wm P (Edith V) rstr B h 137 Grand View av 3662
McCombs Lester J (Harriet M) sales h 10 Ferndale rd 2929
McCombs Wm M student r 10 Ferndale rd
McConaghy Charles M (Alice M) gasftr 7 Granite h 14 Newbury
McConaghy Walter B (Margaret) asst fore 7 Granite h 115 Brackett 4570W
McConarty Catherine M Mrs h 28 Merrymount ter 5809M
McConarty Elizabeth M student r 23 Carruth
McConarty Wm T (Elizabeth J) tchr piano h 23 Carruth
McConarty Wm T jr student r 23 Carruth
McConnell Mary A tchr Adams sch h 31 Bradford
McConnell Robert r 31 Bradford
McConnell Robert G (Mary E) clk h 17 Hancock ct
McConnell Wm r 31 Bradford
McConnell Wm J (Grace E) sales h 32 Campbell
McConville John (Mabel W) clk h 150 Waterston av 3808W
McConville Joseph F clk r 459 Hancock
McConville Wm H (Annie S) lab h 459 Hancock 0570 J
McConville Wm J plmbr r 459 Hancock
McCoobe Charles (Sadie M) shipwright h 26 Billings 7586M
McCoole George F (Abbie) mach r 21 Atherton
McCoombe Charles jr student r 26 Billings
McCord Edward A (Rhoda S) credit mgr h 84 Russell
McCormack Angus J (Madeline C) carp h 144 Quincy
McCormack Anna M Mrs h 128 Atlantic 1852J
McCormack Byron (Ella L) welder h 236 Franklin
McCormack C Raymond r 1130 Sea
McCormack Francis (Mary E) lab h 1130 Sea 7135R
McCormack John (Agnes) mason h 5 O'Connell av 7226W
McCormack John A jr mason r 5 O'Connell av
McCormack John B sales r 1130 Sea
McCormack John H (Philomena A) clk 1395 Hancock h 200 Presidents la suite 5
McCormack Philomena A Mrs bkpr 17 Saville R1 h 200 Presidents la suite 5
McCormack Samuel (Elizabeth E) (Samuel McCormack & Son) h 92 Shawmut 1397
McCormack Samuel F (Samuel McCormack & Son) r 54 Shawmut
McCormack Samuel & Son (Samuel and Samuel F) contrs 93½ Willard
McCormack Thomas J (Beatrice V) mgr h 117 Phillips 1634R
McCormack Wm G (Annie G) mason h 184 Robertson
McCormick Alexander M rem to N Y City
McCormick C Melissa wid Wm A h 446 Willard 0761 M
McCormick Earl (Mabel) lab r 30 Town Hill
McCormick Elizabeth r 103 Hall pl
McCormick Francis R (Margaret T) custodian constable h 135 Adams h do 0027
McCormick Gene M bkpr r 103 Hall
McCormick Hanna E wid James O h 6 Merrymount av 3630
McCormick Harold (Clara) clk h 60 Harriet av
McCormick Harold T toolmkr r 103 Hall pl
McCormick Helena F clk 3 Arlington r 135 Adams
McCormick James P (Lauretta) fore h 36 Oakland av 2761
McCormick James R (Mary L) died May 19 1927
McCormick John F (Catherine M) mgr 435 Wash h 119 Arnold
McCormick Leslie A clk r 446 Willard
McCormick Mary E bkpr h 40 Gilmore
McCormack Mary L wid James R h 103 Hall pl 6869 M
McCormick Steven D (Mary G) elect h 173 Billings 4959W
McCormick Theresa M sec 535 Sea h 40 Gilmore
McCoy Anna E tchr r 33 Murdock av
McCoy Catherine G student r 33 Murdock av
McCoy Edgar A (Maude B) mgr h 152 Putnam 6740
McCoy James D (Elizabeth) typewriter rpr h 128 E Elm av 6897
McCoy Mary J detective r 33 Murdock av
McCreadie Mary A sales r 150 Willow
McCrillis Ada A wid Melvin C r 36 Prospect
McCrillis Donald S (Verna E) elect eng h 20 Summit av 3895W
McCrillis Henry mach r 48 Flynt
McCrillis Mary L clk r 48 Flynt
McCritchie Abby Mrs dom r 661 Wash
McCrory Frank J (Elizabeth) bkpr h 445 Quincy Shore resv
McCue Bridget T wid John died June 20 1928
McCue Charles C (Mary) (F E Hebert & Co) h 36 West
McCue Hazel M actress r 116 Beach
McCue James A sales r 14 Winthrop pk
McCue James P (Miriam A) clk h 19 Burns av
McCue James T lab h 14 Winthrop pk 7283W
McCue John W (Grace K) actor h 116 Beach 4713R
McCue Margaret H bkpr 32 Gay
McCue Mary clk 137 Cross r 36 West
McCue Mary wid Charles h 36 West
McCue Mary A sten 97 E Howard r 14 Winthrop pk
McCue Mary A wid James F r 116 Beach
McCue Nora Mrs r 51 Jackson
McCue Philip J lab r 14 Winthrop pk
McCuin Edward hlpr r 4 Watson rd
McCuin Gerald elect r 58 Bayfield rd South
McCulley Morton E (Lydia J) pntr h 12 Clark 2533 M
McCulley Wm (Bertha) tel wkr h 365 Manet av 4922
McCulloch Caroline wid Ezekiel died Dec 20 1927
McCulloch Jane C clk 100 Quincy av r 19 Carrolls la
McCulloch John B meter rdr 7 Granite r 19 High
McCulloch Wm clk 290 Wash r at Weymouth
McCulloch Wm (Bella) mach h 19 High 5175W
McCulloch Wm jr (Esther W) asst fore 7 Granite h 99 Verchild 2003W
McCulloch Wm C (Elizabeth G) crane opr h 19 Carrolls la 4868W

FOR SERVICE
Use the Green "O" Directories

McCullom James E (Lola M) shipftr h 11 Ring av
McCurdy Albert M (Bertha H) prntr 11 Maple R3 h 249 Wash 6278W
McCurdy Doris E sec r 249 Wash
McCurdy Emma P died Jan 8 1929
McCurdy Pearl wid Wm bkpr r 87 Granite
McCurdy Ruth C actress r 249 Wash
McCurdy Wm J watchmkr r 19 White
McCutcheon Stanley J (Bertha) tmstr h 16 W Squantum
McDermott Christopher J (Josephine M) linemn h 23 Water 4740R
McDermott Doren plstr r 241 Newbury av
McDermott Dorothy R sten 1518 Hancock r 63 Quincy av
McDermott Frank editor 1163 Hancock r 27 Chestnut
McDermott Gertrude C r 37 Lurton
McDermott Isabelle A Mrs bkpr 130 Granite h 269 Liberty
McDermott James E (Isabelle A) chauf 130 Granite h 269 Liberty
McDermott James J (Olive M) sales 62 Pond h 33 Everett 5696M
McDermott John F (Clarice J) driver 16 Granite r 37 Lurton
McDermott John J (Mary E) h 37 Lurton
McDermott John J (Esther A) plstr h 241 Newbury av
McDermott Margaret tchr John Hancock sch r 63 Quincy av
McDermott Margaret A mlnr 1466 Hancock r 37 Lurton
McDermott Patrick J (Mary G) supt 1535 Hancock h 63 Quincy av 1060
McDermott Ruth E clk 1535 Hancock r 63 Quincy av
McDermott Thomas J r 98 Rock Island rd
McDermott Wm G (Mary A) shipftr h 602 Willard
McDevitt Florence E shoewkr h 261 Willard
McDevitt Wm H (Mary A) prntr h 287 Billings 7056
McDonald Agnes E student r 19 Pray
McDonald Albert A (Agnes) mgr h 24 Sunnyside rd 7677W
McDonald Alexander hlpr r 11 Hanna
McDonald Alexander (Emily M) office mgr h 145 Taylor 4950R
McDonald Alexander A (Agnes L) corp clk 13 Temple R313 h 19 Pray 2989
McDonald Alexander M granite polisher r 34 Federal
McDonald Allan R (Minnie B) credit mgr h 104 Phillips 7745
McDonald Allen shipftr r 2 Farnum
McDonald Annie r 883 Hancock
McDonald Annie wid Donald r 15 Guild
McDonald Annie T tel opr r 25 Kidder
McDonald Arline clk 1447 Hancock r Palmer
McDonald Arthur D shpr r 24 Hancock ct
McDonald Charles O lab r 25 Kidder
McDonald Christine A stitcher r 171 Willard
McDonald Daisy F bkpr r 25 Kidder
McDonald Daniel (Bridget) ironwkr h 11 Hanna 8192 M
McDonald Daniel linemn r 21 Phipps
McDonald Daniel B sand & gravel r 17 Silver
McDonald Dougal cors 1163 Hancock r 48 Park la
McDonald Douglas G prntr 1163 Hancock r 86 Trafford
McDonald Duncan G (Mary) stonectr 55 Gilbert r 86 Trafford
McDonald Earl (Florence) tel mgr h 67 Webster 3494
McDonald Edwin D clk P O r 102 Hall pl
McDonald Elizabeth wid Douglas h 166 Billings rd
McDonald Elizabeth A wid Kenneth h 131 Liberty
McDonald Ellen Mrs dom h 35 Carruth
McDonald Elsie opr h 1126 Hancock
McDonald Florence M student r 35 Carruth
McDonald Francis E (Nora A) contr h 25 Silver
McDonald Francis J (Carrie H) asst mgr h 5 Buckingham rd 7815W
McDonald Francis X plmbr r 127 West
McDONALD FRANK L (Marie A) Purchasing Agent Quincy Lumber Co ft Pond h 133 Upland rd Tel 7795
McDonald George A druggist r 6 Windsor
McDonald George A (Catherine F) polisher 26 Miller h 25 Kidder 4543
McDonald George B signalmn r 25 Kidder
McDonald George J (Mary E) elect h 113 Pine
McDonald Hazel M (Mrs George P) died July 16 1928
McDonald Henry P com agt h 12 Deldorf 0375
McDonald J Gordon plmbr r 102 Hall pl
McDonald James (Mary) elect h 269 Liberty
McDonald James E gro 257 Willard h do
McDonald James J (Margaret A) mgr 258 Copeland h 102 Crescent
McDonald Jeanette opr r 166 Billings rd
McDonald Jennie wid Daniel J h 15 Guild
McDonald John clk 1400 Hancock r 114 Hall pl
McDonald John (Juliette) shipftr h 17 Baxter av
McDonald John shipwkr r 663 Wash
McDonald John E ins h 30 Becket 7765M
McDonald John E state lab r 171 Willard
McDonald John J h 35 Bay State rd
McDonald John J (Alberta I) acct h 230 Marlboro 6453
McDonald John J (Margaret) ins h 114 Hall pl
McDonald John J lab r 29 Thompson
McDonald John J met police 713 Quincy Shore resv h at S B
McDonald John S bldr r 17 Silver
McDonald Joseph A emp 954 Hancock r 22 Beacon
McDonald Joseph A opr 954 Hancock h 1419 do
McDonald Joseph G (Gertrude C) clk h 11 Putnam
McDonald Katherine Mrs r 13 Trescott
McDonald Katherine B clk r 15 Guild
McDonald Laura E pkr r 246 Wilson av
McDonald LeRoy J teller r 34 Summer
McDonald Loretta E tchr r 69 Revere rd
McDonald M Gertrude clk r 19 Pray
McDonald Margaret J clk r 166 Billings rd
McDonald Mary hkpr h 162 Water
McDonald Mary A student r 102 Crescent
McDonald Mary A wid Thomas r 69 Revere rd
McDonald Mary C clk 257 Willard r do
McDonald Mary C waitress r 166 Billings rd
McDonald Mary E Mrs h 6 Windsor rd
McDonald Mary H bkpr r 11 Hanna
McDonald Mary J nurse r 171 Willard
McDonald Michael (Catherine) h 171 Willard 5571J
McDonald Michael L (Annabelle) crossing tndr h 127 West 5686M
McDonald Murdoch C (Katie A) hosemn Eng 5 h 24 Hancock ct 6349W
McDonald N H clk 1177 Hancock r at Rox
McDonald Neil asst fore 97 E Howard r 13 Trescott
McDonald Neil A (Mary E) pres 243 Willard h 54 West 1205R
McDonald Neil R (Alice R) tire rpr h 246 Wilson av 4479M
McDonald Norman L (Eliza J) shpr h 27 Cummings av 1829M
McDonald Peter E sales r 12 Deldorf
McDonald Phyllis opr r 131 Liberty

ACCOUNTS COLLECTED FOR PUBLISHERS
THE COURT COLLECTION AGENCY
MONTHLY SETTLEMENTS
Rear 31 Cambridge St. Tel. Hay 1668 Boston, Mass.

McDonald Robert W (Julia) toolkpr h 34 Summer 7777R
McDonald Roderick L (Viola H) carp h 47 Garfield 1448R
McDonald Ronald S (Mary) h 17 Silver 7997
McDonald Rupert K sales r 27 Cummings av
McDonald Susan D wid John A h 102 Hall pl 4219J
McDonald Thomas elect r 70 Dysart
McDonald Thomas F (Caroline) plmbr h 29 Bates av 3875W
McDonald Thomas L clk r 35 Carruth
McDonald Virginia M waitress 1220 Hancock r 166 Billings rd
McDonald Willard sorter 69 Madison r at Dor
McDonald Wm A shipwright r 102 Hall pl
McDonald Wm G (Cora E) blksmith 43 Vernon h 179 Federal av
McDonall Loretto E tchr r 69 Revere rd
McDonall Mary A wid Thomas r 69 Revere rd
McDonnell Anna M bkpr r 138 West
McDonnell Annie E wid John T r 883 Hancock
McDonnell Arthur (Rose A) crossing tndr h 138 West 7172M
McDonnell Arthur F chauf r 138 West
McDonnell Arthur P carp r 138 West
McDonnell Edna M maid r 193 Arlington
McDonnell Julia M fore r 138 West
McDonnell Mary L clk r 138 West
McDonnell Robert (Eulalie) sales B h 71 Marlboro
McDonnell Rose A r 138 West
McDonnell Teresa M died Sept 20 1928
McDonough Alice shoewkr h 15 California av 4859M
McDonough Anna shoewkr h 15 California av
McDonough Barbara A maid 109 Monroe rd
McDonough Harold E (Clara F) rem to Randolph
McDonough Harry W (Bessy G) pres h 120 Prospect av 1331
McDonough John J r 8 Perkins
McDonough John J (Alvina) sales h 10 Willow
McDonough John R (Mary M) florist h 160 Darrow
McDonough Marion G opr r 8 Perkins
McDonough Peter (Elizabeth) stone polisher 243 Willow h 8 Perkins 4802W
McDougall Anna A wid James H r 105 Granite
McDougall James H died Jan 11 1928
McDowell Frances M clk r 909 Hancock
McDuffee Mary A wid Edward h 49 Holmes av
McEachern Alexander hosemn Eng 1 26 Quincy av r 52 Arnold
McEachern Allen C (Grace I) hosemn Eng 1 h 89 West
McEachern Angus (Isabel) lab h 17 River wd 6
McEachern Angus E (Alice L) opr 954 Hancock r 7 Albion rd
McEachern Elizabeth Mrs h 1090 Sea
McEachern Laughlin (Delia) lab 130 Granite h 1079 Hancock
McEachern Margaret wid John J h 52 Arnold
McEachern Randall shoewkr r 52 Arnold
McElhattan Wilbur W (Hilda M) mgr h 121 Pine 7771
McElmont Robert elect r 21 Billings rd
McElroy Henry E (Gladys) U S N h 115 Quincy
McEntee Joseph A (Eleanor S) carp h 56 Bromfield
McEvoy Stephen J (May V) sales h 92 Mears av
McEvoy Wm P (Delia M) fore 118 Old Colony av h 131 do 6563W
McEwan Hannah H nurse public schs r 963 Hancock
McEwen Wm rem to Glasgow Scotland
McFaden Wm C (Mary F) mgr 54 Beale h 49 Holmes
McFadden James W (Belinda) watchmn h 11 Baxter
McFadden John J h 74 Taylor 5726R
McFadyen Neil (Sarah J) blksmith r 49 Verchild
McFague Hester G student r 25 Channing
McFague Maurice F (Grace A F) claim agt h 25 Channing 5875J
McFague Maurice G (Jessie N) optometrist 162 Granite h do 0939J
McFarland Michael (Mary) asst cash h 88 Charles
McFarland Mildred V clk r 88 Charles
McFarlane Annie J wid George h 54 Merrymount rd 1548W
McFarlin Charles W died Jan 17 1927
McFaun George hlpr 783 Wash r at E Weymouth
McFee Frederick W (Florence) treas B h 107 Lincoln av 1706W
McGarrigle Mina Mrs stitcher 1511 Hancock r 54 Lawn av
McGarry Allen W (Frances) sales h 141 E Elm av 5710M
McGarry Charles H (Florence A) cementwkr h 98 Pontiac rd 5105J
McGarty Henry (Bessie) mach h 178 Phipps
McGarty Patrick mach r 178 Phipps
McGaw Austin L (Lou P) carp h 41 Holmes
McGaw Lindreth M sales 70 Billings rd r 41 Holmes
McGee Edward L (Anna B) h 14 Highland av wd 1
McGeoghegan John (Annie) janitor h 29 Myrtle 4094 W
McGeoghegan John J msngr r 29 Myrtle
McGeoghegan P Joseph clk 614 Hancock r 29 Myrtle
McGeoghegan Sarah E clk r 29 Myrtle
McGerigle Cyril F rem to Dor
McGerigle Daniel J (Annie) chauf h 114 Presidents la 1287W
McGerigle Esther E sec r 154 Presidents la
McGettigen Dennis ironwkr r 94 Ruggles
McGettigen James lab h 94 Ruggles
McGettigen Joan r 94 Ruggles
McGhee Adam B (Mary K) mach h 28 Plymouth
McGhee Adam B (Jemima) stone mason h 140 Upland rd 6361M
McGhee Annabelle wid Wm sorter r 194 Federal av
McGhee Annie opr r 28 Plymouth
McGhee Frances maid 105 Presidents la
McGhee Wm (Helen) bkpr h 194 Federal av
McGibbon Wm (Ida I) lndymn h 37 Old Colony
McGill Arthur A (Frances I) sales 14 Cottage av h 169 Fenno 7989M
McGill George sales 83 Federal av h at Rockland
McGill Gordon A bkpr 200 Hancock r at Dor
McGill John C (Margaret) mldr h 50 Lawn av
McGillicuddy Eugene H (Mary M) janitor 1573 Hancock h 28 Atherton 2079
McGillicuddy Eugene H jr ironwkr r 28 Atherton
McGillicuddy Florence tchr John Hancock sch r 28 Atherton
McGillicuddy Helen G sten r 28 Atherton
McGillicuddy Mary C nurse r 28 Atherton
McGillicuddy Veronica student r 28 Atherton
McGilvray Annie M h 3 Cottage av suite 20 4190W
McGilvray Arthur L (Clara M) druggist 1295 and 1397 Hancock h 80 Summit av 4654
McGilvray Beatrice M wid Archie r 47 Baxter av
McGilvray Bernard carp h 9 Lafayette 6857R
McGilvray Charles J (Mary A) lwyr 1364 Hancock R21 h 293 Willard 4675W
McGilvray Daniel W (Grace V) ptrnmkr h 49 Colby rd 3146M
McGilvray Georgianna (Mrs Bernard A) died Nov 21 1928
McGilvray J Raymond pntr r 9 Lafayette
McGilvray Joseph R (Frances B) elec eng h 127 Clay 6470M

GREEN "O" DIRECTORIES GIVE SERVICE

McGilvray Julia E clk 28 Hayward r 9 Lafayette
McGilvray Mary A clk r 9 Lafayette
McGinnis Frederick V (Minnie) pianowkr h 30 Edwin
McGinnis James F (Grace E) taxi h 89 Bryant 6259
McGinnis Joseph (Louise) shipftr h 56 Ruggles
McGinnis Wm (Katherine C) vocational expert h 12 Chatham 7974M
McGinniss Wm sales 216 Wash h at B
McGinty Agnes T cash 1400 Hancock r 19 N Payne
McGinty Annie dom r 99 North
McGinty Annie wid John h 19 N Payne
McGinty Edward meatctr 603 Wash r 15 Wibird
McGinty Edward H (Catherine T) guard h 11 N Payne 2788W
McGinty James J (Mary E) buyer h 191 Wilson av 5901R
McGinty Mary G clk R21 City Hall r 11 N Payne
McGinzy J chauf 200 Hancock r at Watertown
McGivney John F student r 48 Turner
McGivney John J (Ellen) fore h 48 Turner 2469J
McGlauflin Lewis R clk 1416 Hancock r at Braintree
McGlinchey Annie L wid Henry h 12 Eliot
McGlinchey Gertrude L bkpr r 12 Eliot
McGlone Joseph asst fore 62 Pond h at B
McGoey Patrick J carp h 103 Brackett
McGoldrick Bernard F (Gertrude D) meats h 72 Conant rd 6472
McGoldrick George E ironwkr r 67 Old Colony
McGoldrick James D (Dora) typewriter rpr h 4 Sachem pk
McGoldrick Nora H Mrs h 67 Old Colony
McGoldrick Patrick A mach r 67 Old Colony
McGonigal Hugh lab r 71 Billings rd
McGonigle Charles W (Dorella) shipftr h 25 Sixth av
McGovern Agnes T Mrs mgr 28 Billings rd r 16 Randlett
McGovern Bridget wid James r 16 Randlett
McGovern Catherine C tchr Gridley Bryant sch h 10 Curlew rd 1387
McGovern Ernest W died June 6 1928
McGovern J Prudence r 10 Curlew rd
McGovern James P h 44 Walker 2147W
McGovern John F fore h rear 25 Carrolls la
McGovern Louise M sten r 44 Walker
McGovern Wm J (Agnes) sales h 16 Randlett
McGowan Agnes J r 68 Freeman
McGowan Ann G h 68 Freeman 2247W
McGowan Elizabeth C clk r 442 Beale
McGowan Elizabeth T nurse r 68 Freeman
McGowan Frank M (Beulah W) eng h 181 Safford 4044
McGowan John A (Elizabeth T) carrier 90 Beale h 38 Lunt 3437
McGowan Joseph A r 68 Freeman
McGowan Mary E wid Wm h 442 Beale
McGowan Veronica A sorter r 68 Freeman
McGown Henry S (Harriet S) tools h 25 Winthrop av
McGrady James E (Mary E) janitor h 26 Webster
McGrail Alice opr r 65 Walnut
McGrail Henry (Doris G) mach r 21 River wd 6
McGrail Joseph P h 65 Walnut
McGrail Margaret M opr r 21 River wd 6
McGrail Mary bkbndr r 65 Walnut
McGrail Mary wid Peter h 21 River wd 6
McGrain Elizabeth A h 163 Bay Side rd
McGranachan Andrew joiner r 57 Germain av
McGrane Frank B (Margaret H) pres 25 School R1 h at Braintree
McGrath Anna wid Patrick L h 115 Clay 6565
McGrath Bernard H (Mary E) tchr h 762 Hancock 2215W
McGrath Bros (Henry A McGrath) granite 187 Water
McGrath Charles F h 68 Barham av 6595
McGrath Francis L (Frances S) auditor h 318 Manet av
McGrath Francis M (Mary B) chauf Wollaston sta h 322 Fayette 1792W
McGrath George clk 169 Beale r 115 Clay
McGrath Gertrude D wid John W h 125 Beach
McGrath Henry A (McGrath Bros) r 51 Coddington
McGrath Henry J (Mary A) sales h 40 Tyler
McGrath James J (Hannah) hlpr h 115 Water
McGrath James J lab r 282 Water
McGrath John (Annie) hostler h 282 Water 8103M
McGrath John A asst mgr 1435 Hancock r 26 Francis av
McGrath John R (Sarah C) ins agt 1400 Hancock h at Braintree
McGrath John W died June 3 1928
McGrath Joseph J lab r 36 Harris
McGrath Joseph L radio r 115 Clay
McGrath Lucy G student r 104 Copeland
McGrath Mary E h 36 Harris
McGrath Mary E wid Wm T r 10 Willard
McGrath Mary T sten r 11 Thayer
McGrath Michael J (Annie F) taxi 255 Arlington h 24 Standish av 3438W
McGrath Philip F (A Ruth) mens furngs h 104 Copeland 4345M
McGrath Philip T usher r 154 Copeland
McGrath Stephen C hostler r 282 Water
McGrath Thomas J mayor City Hall and prntr h 11 Thayer 2497M
McGrath Thomas M (Anna) opr 954 Hancock h 38 Eustis
McGrath Wm J (Alice B) carp h 21 Pelican rd
McGraw Alice M hrdrsr 1511 Hancock R21 r at Brockton
McGregor Daniel harnessmkr 116 Quincy av r 64 Chestnut
McGregor John clk r 57 Robertson
McGregor Peter G (Evelyn) mach h 27 Germain av 5363J
McGregor Wm (Bessie T) h 529 Newport av 6668R
McGrierty Michael died Nov 1 1928
McGroarty Charles W loftmn r 29 Cherry
McGroarty Cornelius J appr r 29 Cherry
McGroarty John J driver r 29 Cherry
McGroarty Patrick F died Jan 22 1929
McGroarty Sarah A wid Patrick F h 29 Cherry 8024
McGroarty Thomas P ptrnmkr r 29 Cherry
McGrory Catherine maid 27 Pilgrim blvd
McGue Henry L (Margaret M) shipbldr h 286 Billings rd
McGue Joseph J (Ellen J) boilermkr h 23 Calumet 4902R
McGue Mary F sales r 286 Billings rd
McGuerty John (Delia) lab h 217 Newbury av
McGuerty John (Emily) mach h 61 Old Colony
McGuigan Edward F sales 226 Water h 61 Curtis av
McGuiness Delia C wid Wm h 14 Moscow 5649R
McGuiness Elsie M Mrs waitress 412 Hancock r 501 do
McGuiness Hugh G lab h 14 Moscow
McGuiness James A (Elsie M) clk 53a Billings rd h 501 Hancock
McGuinness Jennie maid 86 Walker
McGuinness John T r 19 Sixth av
McGuinness Joseph (Louise N) lab h 29 W Squantum
McGuinness Mary M clk 1431 Hancock R1 r 17 River
McGuinness Patrick J (Mary) chauf h 17 River
McGuire Annie wid Michael r 15 Royal
McGuire E W mach h 26 Safford

THE COURT COLLECTION AGENCY
PUBLISHERS' ACCOUNTS A SPECIALTY
MONTHLY SETTLEMENTS
Rear 31 Cambridge St. Tel. Hay 1668 Boston, Mass.

McGuire Frank C corres 1163 Braintree h at E Braintree
McGuire Herbert F (Margaret E) oiler h 91 Ruggles
McGuire Louis riveter r 146 Elm
McGuire Margaret J wid Clarence r 33 Samoset av
McGuire Thomas T (Elizabeth) pntr h 24 Baxter av
McGuire Waldemar S (Muriel) tchr B h 33 Samoset av 4163W
McGurk Justin V (Edna V) sales h 45 Braintree av
McHale John T (Ruth) supt h 103 Dorchester 2869R
McHale Nora cook 109 Monroe rd
McHardy Ethel tchr Q H S r 91 Merrymount rd 1802
Mchoul Mansour (Wedad) blksmith h 3 Shaw
McHoul Agnes McC (Mrs James) died Feb 14 1929
McHugh Charles eng r 36 West
McHugh James J mgr 381 Wash r at Dor
McHugh Mark A (Ethel E) paymstr h 10 Gilmore 6508
McHugh Mary wid Charles h 36 West
McHugh Mary L bkpr r 36 West
McHugh Mildred M Mrs waitress 31 h 15 Pequot rd
McIlvaine Wm T (Mary A) caulker h 80 Newbury av
McIlvin Kneeland H (Helen) mldr h 62 Whiton av 4988R
McIlwraith Wm I (Lillian) teller h 19 Windsor rd
McInnes Alveria Z (Lenora) pntr h 136 Holbrook rd
McInnes Mabel L wid Harold F h 11 Waban rd
McInnis Elizabeth wid Alexander h 14 Hull
McInnis Elizabeth M bkpr 50 Brooks r at S B
McInnis Gillie E (Margaret) carp h 263 Beach 5679 J
McInnis Harold F died Nov 13 1927
McInnis Mary Mrs clk 15a Beale r at Milton
McInnis Samuel carp r 187 Palmer
McInnis Wm C (Mary E) fore h 29 Connell 1478R
McIntire see McIntyre
McIntire George A claim agt r 196 Atlantic
McIntire Henry A (Hazel) mach h 48 Ocean S
McIntire Henry J (Margaret A) glazier 147 Water h 324 Manet av 4444J
McIntire Herman F (Isabelle) sales h 17 Dixwell av 0431M
McIntire Lillian E wid Andrew F r 16 Randlett
McIntosh A & Co (David S McIntosh Alexander Diack) granite 119 Columbia
McIntosh Abbie M wid George r 10 Ocean
McIntosh Andrew (Hannah) v-p 84 Penn h 180 Franklin 6344J
McIntosh Andrew lab 119 Columbia r 32 Quincy
McIntosh Andrew jr (Ruth) shipwkr h 180 Franklin 6344J
McIntosh Angus stonectr 119 Columbia h 32 Quincy
McIntosh Arthur C (Margaret J) elec instructor h 47 Vershire 4603W
McIntosh David loftsmn r 105 Independence av
McIntosh David S (Ella M) (A McIntosh & Co) h 299 Whitwell 4909
McIntosh Elizabeth wid Andrew r 29 Trescott
McIntosh Elmer H bkpr r 19 Winthrop av
McIntosh Frederick C (Isabella M) granite wkr h 40 Lurton
McIntosh James M (Annie A) stone ctr h 29 Trescott
McIntosh Jessie wid Angus h 32 Quincy
McIntosh John rem to N Y City
McIntosh Laurence W r 15 Trescott
McIntosh Lillian A clk r 105 Independence av
McIntosh M R h 276 W Squantum
McIntosh Margaret buyer h 15 Arlington
McIntosh Margaret A nurse 52 Rogers
McIntosh Mary clk 1400 Hancock r 38 N Payne
McIntosh Mary wid Gordon clk 1517 Hancock h 38 N Payne 6331W
McIntosh Robert glazier 147 Water r at Dor
McIntosh Wallace P shoewkr r 32 Quincy
McIntosh Wm B mgr 672 Hancock r at Mattapan
McIntosh Wm M (Elizabeth) stonectr h 15 Trescott 4728M
McIntyre see McIntire
McIntyre Agnes H clk r 23 Bridge
McIntyre Annie E wid Robert h 132 Billings rd 7015 W
McIntyre Archibald (Mary) driver 550 Adams h 33 Cross
McINTYRE DAVID (A Mildred) (McIntyre & Gieser) Real Estate and Mortgages 696 Hancock Wollaston Tel GRA 6431 h 35 Summit av Tel GRA 4371M See Real Estate Dept
McIntyre Fred A ins agt 696 Hancock r 132 Billings rd
McIntyre James auto mech r 71 Albertina
McIntyre James (Bessie P) meatctr 39 Franklin h 23 Bridge 1538W
McIntyre James (Jean) instr h 35 Cherry av
McIntyre James D stamn 57 Federal av r at Scituate
McIntyre John ptrnmkr r 23 Bridge
McIntyre Mary wid James B h 29 Russell pk 0482J
McIntyre Mary A wid James h 71 Albertina 7825J
McIntyre Mary C clk r 71 Albertina
McIntyre Minnie A sample mkr r 132 Billings rd
McIntyre Thomas D lab r 71 Albertina
McIntyre Wm F (Lillian L) police 442 Southern Artery h 4 Hudson 2928M
McINTYRE & GIESER (David McIntyre and Louis H Gieser) Real Estate and Mortgages 696 Hancock Wollaston Tel GRA 6431 See Real Estate Dept
McIrneny Russell F rem to Buffalo N Y
McIsaac Edna M maid 80 Summit av
McIsaac Roderick (Mary H) linemn h 30 John 3656 W
McIver Henry (Irene) pntr 23 Greenwood av h at Dor
McKay see MacKay and Mackay
McKay A Roy (Myrtle A) realtor h 151 W Elm av 2087W
McKay Alexander died Oct 11 1927
McKay Alexander J (Gladys F) fore h 14 Douse rd
McKay Allen (Marion L) lab h 129 Beale
McKay Celia C wid Roland C r 120 Phillips
McKay G Curtis h 18 Grand View av
McKay George D (Marie L) civ eng R30 City Hall h 35 Roselin av 3923W
McKay George L clk r 32 Chestnut
McKay Gilbert (Agnes A) ptrnmkr h 59 Curtis av
McKay Harold C sales h 120 Phillips 8328W
McKay James H (Margaret I) elect h 41 Dale av
McKay John (Ruby) plstr h 3 Lyndon rd
McKay Margaret L wid Daniel R h 39 Roselin av
McKay Mary wid Wm r 41 Dale av
McKeagney Peter (Catherine M) plmbr h 55 Common 4278W
McKeagney Thomas B (Blanche) h 60 Babcock
McKean George R (Katherine A) ins rev agt h 31 Merrymount av 7190W
McKean James W (Ella) plstr h 1088 Sea
McKee see MacKee
McKee Alexander (Mary) hlpr h 248 Water
McKee Alexander J lab r 248 Water
McKee Joseph F (Elizabeth M) letter carrier h 19 Gilbert rd
McKee Mary L wid George J r 44 N Payne
McKeen Alexander carp r 4 Berlin
McKeen George C (Ruth T) tchr h 40 Dee rd 3043R
McKeen Robert C (Sarah) fore h 93 Taylor

GREEN "O" DIRECTORIES GIVE SERVICE

McKenna Andrew J (Elizabeth F) towermn h 61 Brooks 4162W
McKenna Catherine wid John h 307 Willard
McKenna George E (Elsie A) sales 285 Hancock h 34 Randlett 6549
McKenna George L chauf r 307 Willard
McKenna Irving G (Marion N) sales h 53 Ellington rd 4400M
McKenna Katherine wrapper r 307 Willard
McKenna Robert carp r 58 Stewart
McKenna Robert J engr r 46 Euclid av
McKenna Thomas L (Maurine) clk h 22 Ridgeway
McKenna Walter F (Isabelle F) police 442 Southern Artery h 237 Copeland 4255J
McKenna Wm (Ruth F) chauf r 12 Cliff
McKenna Wm J (Ruth G) chauf 19 Saville h 38 Bedford
McKenne Louisa T wid Wallace died Oct 31 1928
McKenne Wallace died Feb 6 1928
McKenney Charles P (Mary O) barber 1382 Hancock R1 h 158 Granite
McKenney Harold R mgr 17 Saville h at B
McKennon George chauf r 73 Union
McKennon John (Delia) shipwkr h 73 Union
McKennon John jr usher r 73 Union
McKenzie see MacKenzie
McKenzie Alexander garage rear 142 Granite r 3 Cottage av
McKenzie Alexander R (Mary C) cocoa mkr h 372 Billings rd 0294R
McKenzie Barbara tchr C J H S
McKenzie Barbara Mrs h 78 Garfield
McKenzie Catherine nurse h 28 Jackson
McKenzie Charles S (Dorothy M) carp h 28 Eddie 3185W
McKenzie Edward L (Dorothy T) boilermkr h 3 California av
McKenzie Elithalet carp r 3 Gannett rd
McKenzie Eliza J wid Stewart r 30 Quincy
McKenzie George A r 372 Billings rd
McKenzie George S (Ruth) office supplies 3 Temple h 38 Saville av 1604R
McKenzie Gladys sten r 32 Claremont av
McKenzie Jasper W (Annie R) cranemn h 37 Edison pk 6482R
McKenzie John (Ida Y) fore h 3 Ridgeway 5385J
McKenzie John D mach r 32 Claremont av
McKenzie John M (Effie) driller h 32 Claremont av 6932M
McKenzie Louis S (Annie E) clo ctr h 69 Quincy av
McKenzie Mabel G bkpr r 130 Elm
McKenzie Margaret A wid John r 12 Royal
McKenzie Priscilla P wid Daniel S r 94 Walker
McKenzie Serena E sten r 94 Walker
McKenzie Silas H (Vivian E) elect h 42 Campbell 8284W
McKenzie Walter S (Cora) supt of sewers City Hall R3b h 54 Upland rd
McKenzie Walter W (Angelica) carp 90 Shed h do 7670W
McKeon Anna C clk 406 Hancock r 28 Glover av
McKeon Arthur H h 124 Marlboro
McKeon Frederick A (Mary E) chief eng h 201 N Central av 4249M
McKeon Gladys r 124 Marlboro
McKeon Harriet C wid Edward J h 28 Glover av
McKeon Zeta E Mrs stitcher h 90 Arnold
McKeown Bridget wid Patrick r 49 Babcock
McKeown Edward J tchr S J H S h 49 Babcock
McKeown Ethel tchr S J H S r at Winter Hill
McKeown Rose A lwyr B r 49 Babcock
McKim Carol W student r 239 Whitwell
McKim Doris B tchr piano 239 Whitwell r do
McKim Ohman N (Winifred M) extracts h 239 Whitwell 1882
McKim Wm (Flora) boilermkr h 63 Bway
McKinlay Donald (Margaret) carp h 8 Pope
McKinnell David J (Edith F) sales h 12 Vane 1928 M
McKinnon see MacKinnon
McKinnon Adrian H mach r 67 Avalon av
McKinnon Agnes Mrs r 19 Sixth av
McKinnon Alexander R (Jessie) chauf 24 Vernon h 23 Gordon
McKinnon Douglas J shipftr r 19 Sixth av
McKinnon Florence I clk 1601 Hancock R3 r 67 Avalon av
McKinnon Florence J wid Alexander h 67 Avalon av
McKinnon Frederick W (Gertrude E) eng h 51 Beach 8440
McKinnon George J clk 1600 Hancock r 73 Union
McKinnon John (Margaret) carp h 517 Furnace Brook pkway
McKinnon Joseph fore 108 Newcombe av h at Neponset
McKinnon L Margaret clk r 67 Avalon av
McKinnon L Margaret sten 1601 Hancock R7 r 67 Avalon av
McKinnon Margaret Mrs r 661 Wash
McKinnon Murdock A (Matilda) plstr h 259 Billings rd 0805M
McKinnon Ruth L sten r 259 Billings rd
McKinnon Walter T clk r 259 Billings rd
McKinnon Wm F (Alice E) clk h 52 Prospect 7149W
McKinstry John A (Margaret A) h 612 Wash 4437J
McLain Wm M ins agt 1535 Hancock R13 r at Hingham
McLaren Norman mach 7 Fayette r 75 Farrington
McLarnon Alice matron 130 Granite r 451 Quincy av
McLarnon Daniel (Ellen) driller h 451 Quincy av
McLarnon Henry mach 413 Hancock r 451 Quincy av
McLarnon Paul W (Alice) driller r 451 Quincy av
McLaughlin see McLoughlin
McLaughlin Alexander S (Annie J) fore h 44 North 8072R
McLaughlin Annie E wid Michael h 235 South
McLaughlin Clyde (Martha) sales 83 Penn h 43 Payne
McLaughlin Daniel F (Helen A) chauf h 66 Crosby
McLaughlin Edmund L chauf r 117 Federal av
McLaughlin Edward J (Katherine A) acct h 46 Cushing 4019
McLaughlin Frank J (Mary E) fore h 117 Federal av 6270W
McLaughlin George F (Gertrude) fore h 186 Copeland 5984J
McLaughlin John batterymn 676 Hancock r at E Bridgewater
McLaughlin John A (Annie G) comp h 249 Billings
McLaughlin John B (M Blanche) meatctr h 47 Appleton
McLaughlin John C (Ellen T) com trav h 68 Phillips 1541R
McLaughlin John F (Mary A) elect h 80 Sixth av
McLaughlin John P (Susan) rivet mkr h 9 Spring av 3308R
McLaughlin Joseph H (Elizabeth J) lab h 5 Keating ct
McLaughlin Joseph J h 190 Elliot av 1853
McLaughlin Joseph T (Grace O) adv sales h 118 Glover av 2394M
McLaughlin Louise student r 186 Copeland
McLaughlin Margaret Mrs h 39 Des Moines rd

NATIONAL
MOUNT WOLLASTON BANK
Established 1853
SAVINGS DEPT. SAFE DEPOSIT VAULTS TRUST DEPT.

McLaughlin Margaret wid Thomas h 47 Bates av 3178 W
McLaughlin Mary A (Mrs Wm F) died Oct 19 1927
McLaughlin Mary E tchr Wash sch r 68 Phillips
McLaughlin Mary T wid John waitress 1283 Hancock h 100 Pleasant
McLaughlin Thomas A (Alice M) sales h 15 Channing 8016M
McLaughlin Wm E (Robea C) stmftr h 45 Rockland
McLaughlin Wm F lab r 117 Federal av
McLaughlin Wm J (Elizabeth L) mach h 135 Independence av
McLaughlin Wm L (Eleanor I) sales h 143 Norfolk 3303
McLay Anne sten 97 E Howard r 1 Graham ter
McLay George (Elinor) drftsmn r 32 Spear
McLay Wm C (Eliza) ptrnmkr h 1 Graham ter 0942 R
McLean Allan G (Caroline G) meats Dor h 157 Fayette 6507M
McLean Annie wid John J r rear 55 West
McLean Arthur W (Bertha A) sales h 224 Newbury av 4469R
McLean Blanche J Mrs clk 12 Beale h 48 Freeman
McLean Charles (Christine) mach h 152 Glendale rd
McLean Elizabeth J h 17 Richie rd 0130
McLean Emma H fore r 17 Richie rd
McLean Florence C clk 1435 Hancock r 30 Alton rd
McLean Helen clk r 146 Elm
McLean Hugh (Margaret W) loftsmn h 104 Glencoe pl
McLean James W (Mary) driller h 30 Alton rd 1906J
McLean James W jr r 30 Alton rd
McLean John C (Angelina) plmbr h 70 Whiton av
McLean John S (Blanche J) U S N h 48 Freeman
McLean Katherine A tel opr r 17 Richie rd
McLean Laurence S clk r 21 Glynn ter
McLean Lloyd S chauf 18 Dimmock r 46 Smith
McLean Louise B buyer r 66 Shirley
McLean Sadie W clk 1423 Hancock r 17 Richie rd
McLean Samuel (Helen M) stone polisher h 146 Elm 8648
McLean Samuel L (Elizabeth M) driver h 46 Smith
McLean Wm G (Miriam S) mach h 21 Glynn ter 5638W
McLellan Albert S (Anna) supt h 60 Hovey 6697W
McLellan Charles (Elizabeth A) ydmn 45 Furnace av h 109 Independence av
McLellan Earl R (Gertrude C) wire chief h 43 E Squantum
McLellan Gilford D (Lora) carp h 37 Connell
McLellan James granite polisher h 133 Phipps 0248
McLellan Luella I r 34 Pilgrim bldv
McLellan Malcolm sales 75 Adams r 46 Warwick
McLellan Mary Mrs r 41 Apthorp
McLellan Mildred H clk r 37 Connell
McLellan Wm elect eng h 41 Apthorp
McLellan Wm E (Alice C) h 35 Greene 2543M
McLelland Edmond J appr r 42 Euclid av
McLelland Elizabeth Mrs clk 1420 Hancock h 42 Euclid av
McLelland Teophilus (Elizabeth) boilermkr h 42 Euclid av
McLellen Percy L fore 116 Quincy av h at Hyde Pk
McLennan Algier L acct r 175 Liberty
McLennan Caroline M wid Roderick h 71 Fenno 8412
McLennan Cordelia H clk r 71 Fenno
McLennan Daniel (Catherine) h 34 Federal av
McLennan Dorothy D sec r 71 Fenno
McLennan Duncan J (Christine) gatemn h 155 Independence av
McLennan Elizabeth sales r 36 Jackson
McLennan John M (Katherine) h 175 Liberty 1909R
McLennan Kenneth D sales r 155 Independence av
McLennan Mary A wid Malcolm S h 36 Jackson
McLennan Neil linemn h 17 Kittredge av
McLeod see MacLeod
McLeod A Byron (Eva E) tkg h 17 Park 1640
McLeod A Byron jr (Mabel) trucking r 17 Park
McLeod Albert A (Lennie) agt h 23 Copley 4956
McLeod Alfred R (Elelia) mach h 107 Atlantic 1152 M
McLeod Alton D (Nellie T) eng h 63 Billings 1435W
McLeod Annie wid Donald M r 60 Hughes
McLeod Bertha M wid John F h 125 Clay 0512M
McLeod Clifford J (Bertha N) fore h 22 Hamilton 6036M
McLeod Daniel L lab r 49 Hudson
McLeod Daniel M (Florence) polisher h 8 Hill wd 4 7173R
McLeod Donald W (Cecil) mason h 39 Passonagesset knoll 4886M
McLeod Ellen wid Henry B r 188 Atlantic
McLeod George L (Margaret F) granite polisher 24 Vernon h 28 Endicott 8356W
McLeod Gladys M Mrs dom r 27 Chestnut
McLeod Henry B clk r 188 Atlantic
McLeod J Murray carp r 123 Clay
McLeod Jacob died July 16 1928
McLeod John F died Aug 17 1928
McLeod John L buyer h 188 Atlantic 4755W
McLeod Kenneth (Adele) h 68 Whitman rd
McLeod Lauretta Mrs waitress 555 Wash h 109 North
McLeod Leavitt clk 1177 Hancock r 16 Foster
McLeod Mabel B clk r 188 Atlantic
McLeod Murdock H clk r 188 Atlantic
McLeod Robert R (Marjorie) sales r 17 Park
McLeod Roderick D (Lauretta) lab h 109 North
McLeod Samuel elect wkr r 34 Mattson
McLeod Stanley E student r 107 Atlantic
McLeod Theodore E (Helen) bkpr h 58 Woodbine
McLoon James E (Georgianna) h 20 Willow pk 5554 M
McMahon Esther maid 96 Pilgrim bldv
McMahon John mach r 29 N Payne
McMahon John (Catherine) stonectr h 30 Gilmore 4263J
McMahon John R (Ellen) rem to Braintree
McMahon Joseph shipwkr r 29 N Payne
McMahon Mary A clk r 29 N Payne
McMahon Patrick J opr h 29 N Payne
McMahon Wm J (Ellen V) adv h 87 Glover av
McMahon Richard L (Mary A) mach h 119 Hamden cir 5192
McMahon Walter J (Margaret T) tel wkr h 264 Manet av 6107W
McMahon Wm J (Ellen V) adv h 87 Glover av
McMahon Wm J (Gertrude C) sales h 18 Ridgeway 5385
McMakin John F (Helen B) rem to E Weymouth
McMann George W (Velzora) mgr h 656 Hancock
McManus Agnes C wid Charles h 61 Trevore 3731W
McManus Charles A eng r 61 Trevore
McManus Charles A (Margarida M) sales h 86 Walker 4782
McManus James (Theresa) chauf h 34 Copeland
McManus James F (Ethel E) sales h 12 Cottage av
McManus John J carrier 47 Wash h 86 E Howard
McManus John P atdt 230 Wash h at Braintree
McManus Kieran F sales 494 Wash r 86 E Howard
McManus Thomas S barber 21a Billings rd r at B
McMaster Edward J (Katherine F) rivetmkr h 49 Glover av
McMasters Wm (Marion) welder h 96 Farrington

GREEN "O" LISTS
Local or National
W. A. GREENOUGH CO.
6 ALDEN COURT BOSTON Phone HAYmarket 1668

McMenemy John (Jean) boilermkr h 77 Scammell
McMillan James appr r 48 Prospect
McMillan Jennie wid Robert h 48 Prospect 0725W
McMillan Matthew boilermkr r 48 Prospect
McMillan Robert appr r 48 Prospect
McMillan Stanley C sales r 16 Hovey
McMillan Wm C (Rose M) sales 329 Newport av h 31 Beebe rd
McMillen Frank F (Katherine C) plmbr h 248 Manet av 4624R
McMillen George H (Jennie H) clk h 31 Bennington 0337M
McMillen Marion B clk 1400 Hancock r 31 Bennington
McMillen Milton stablemn 550 Adams r 143 Cross
McMullen Fred G (Mary G) sales h 10 North 1964M
McMullen Wm J (Marion F) elect h 22 Hunt 0685R
McMurray Emma J Mrs var 139 Beach h 12 Muirhead
McMurray Isaiah (Emma J) h 12 Muirhead
McMurtrie Annie drsmkr 465 Newport av r do
McMurtrie David (Elizabeth) sales h 465 Newport av 1554M
McMurtrie Margaret S sten r 465 Newport av
McNabb John J (Gertrude F) linemn h 21 Rock Island rd 6648W
McNair Jennie E wid John r 945 Sea
McNairn Margaret hkpr r 26 Rustic pl
McNally see McNeally
McNally Anna R acct r 15 Taylor
McNally Annie M opr r 23 Holmes
McNally Elizabeth wid Thomas h 23 Holmes
McNally Francis X (Anne C) sales h 63 Russell 6325W
McNally John E plmbr h 73 Quincy Shore resv
McNally John E tchr Industrial sch r 73 Quincy Shore resv
McNally John J (Rose) oiler h 51 Vane
McNally Lawrence V (Blanche S) shoectr h 210 W Squantum
McNally Mary E sec r 15 Taylor
McNally Mary H sec r 249 Newbury av
McNally Michael (Mary E) carrier Atlantic P O h 249 Newbury av 2555W
McNally Patrick J (Mary R) lab h 9 Flynt
McNally Patrick J (Alice L) sales h 13 Taylor
McNally Sarah E clk r 23 Holmes
McNally Thomas F (Helen) police 442 Southern Artery h 277 Wash
McNally Wm J clk h 15 Taylor
McNamara Christopher carp r 15 William
McNamara Dora E student r 19 Johnson
McNamara Elizabeth M (Mrs Wm H) died Nov 3 1928
McNamara Francis B died Mar 17 1928
McNamara Frederick W purch agt 1511 Hancock r at Arl
McNamara Gertrude H tchr r 19 Johnson
McNamara James (Sarah A) police 442 Southern Artery h 13 Berry
McNamara James (Annie) (36 Gordon) rem to Weymouth
McNamara James J watchmn 100 Hancock h at Neponset
McNamara Joseph M (Grace) carp r 192 Davis
McNamara Mary wid John h 24 Berry
McNamara Mary F bkpr r 192 Davis
McNamara Mary J wid Francis B h 192 Davis 0983R
McNamara Sarah sten r 24 Berry
McNamara Thomas F (Catherine T) chauf h 89 Charles 5032M
McNamara Wm H mldr h 19 Johnson
McNamara Wm H jr hlpr r 19 Johnson
McNamara Wm P rem to W Rox
McNamee David (Helen B) supt h 38 Allerton 4508 M
McNamee James J (Catherine) carp h 42 Dorchester av 0965M
McNamee Patrick (Mary) lab h 589 South
McNarin Robert C (Jessie) mgr 2½ Copeland h 67 Garfield
McNaught Agnes I sec r 10 Cushing
McNaught James blksmith 82 Quincy av r at Whitman
McNaughton Elizabeth wid James H r 62 John
McNaughton James C chauf rear 34 Penn r at Braintree
McNaughton Jennie wid Thomas r 15 Burns av
McNealy Anna G cash 2 Wash R2 r 47 Hilda
McNealy Edmund F r 47 Hilda
McNealy Henry A (Lillian S) wire chief h 19 Eddie 5250M
McNEALY JOSEPH J (Annie L) Plumbing and Heating 6 Granite Tel GRA 0976J h 47 Hilda Tel GRA 6432W See Plumbers Dept
McNeice Bernard (Margaret F) elect r 339 Hancock
McNeice Daniel lieut Eng 2 h 27 Holmes
McNeice Daniel J caddy r 27 Holmes
McNeice James F (Elsie F) h 12 Ruthven
McNeice James H mgr 503 Beale r at Dor
McNeice Jeremiah J chauf r 27 Hollis av
McNeice John A clk r 27 Holmes
McNeice Mary E r 27 Holmes
McNeice Mary M (Mrs Daniel) died Sept 18 1927
McNeice Patrick J mach r 27 Hollis av
McNeice Patrick S (Hannah) eng h 27 Hollis av
McNeil Daniel C (Elizabeth J) hostler 17 Wharf h 767 Wash 6979M
McNeil Elizabeth J r 82 Crescent
McNeil Francis O chipper r 767 Wash
McNeil George H lab r 47 Jackson
McNeil George M (Margaret) mgr 1195 Sea h 167 Rock Island rd 1399M
McNeil George S plmbr r 10 Brockton av G
McNeil Isaac I (Elizabeth) janitor h 93 Cliff
McNeil James C (Alice G) stockmn 4 Hayward h 767 Wash
McNeil John A hlpr 18 Granite r 167 Rock Island rd
McNeil John J (Gertrude) clk h 10 Intervale
McNeil Murdock carp h 167 Rock Island rd
McNeil Wm S (Agnes) boilermkr h 16 Ring av
McNeill D Mumphrey (Fannie B) rem to Whitman
McNeill George (Annie) plmbr h 10 Brockton av G 8409M
McNeill Joseph W (Florence B) ironwkr h 11 Mass av
McNeilly Matthew J (Gertrude A) elect h 26 Charles wd 2
McNiff Margaret V bkpr r 46 Mass av
McNiff Wm H (Annie E) sales h 46 Mass av
McNulty James E (E Gertrude) real est 12 Greenleaf h do 0536
McNulty John F (Elizabeth) carp h 26 Lafayette
McNulty Wm J (Genevieve K) opr h 75 South
McNulty Wm N (Marion G) clk Ry M S h 132 Bromfield 0988R
McPartland John (Catherine) clk h 228 Copeland
McPartlin Rose A cook r 51 Walnut
McPartlin Thomas (Nora) lab h 89 Fayette
McPhail Alexander (Eva) polisher 253 Willard h 147 Liberty
McPhail Edmund Q r 106 Willow
McPhail Laura G r 147 Liberty
McPhail Raymond A clk r 147 Liberty
McPhee Clifford chauf 200 Hancock r 38 Carlson

SYLVESTER & CARSON
SALES AND SERVICE
68 Washington St. Granite 2128-2129 82 Washington St.

McPhee Ethel M tel wkr r 65 Plymouth
McPhee Florence r 458 Willard
McPhee George A (Margaret L) elect h 458 Willard 1996
McPhee John (Annie I) mgr 7 Brook rd h 65 Plymouth 1753R
McPhee Laughlin (Margaret) carp h 15 Trescott
McPhee Laura usher r 458 Willard
McPhee Stephen J (Dorothy) asst fore 7 Brook rd h 73 Albertina 2984
McPhee Thomas (Edna E) auto rpr h 75 Billings 7993M
McPhee Vera usher r 458 Willard
McPherson Alexander optical wkr r 56 Jackson
McPherson Barbara E clk r 331 Atlantic
McPherson Bertha A tchr r 331 Atlantic
McPherson Daniel H died June 30 1927
McPherson Frank L (Catherine F) buyer h 11 Lunt
McPherson James E (Mary J) clk h 39 Bradford 5163R
McPherson John (Mary) rem to Braintree
McPherson John B (Evangeline A) clk h 331 Atlantic 1121M
McPherson John R (Cora M) bldr h 3 Gannett rd 1450
McPherson John T (Gertrude) mech h 333 Atlantic
McPherson Julia clk 1465 Hancock r at Braintree
McPherson Wm (Barbara L) polisher h 422 Granite
McPhillips Elizabeth J clk r 42 Walker
McPhillips James C sales r 42 Walker
McPhillips James J (Mary A) adv editor h 42 Walker 6792W
McPhillips Mary A tchr r 42 Walker
McQuaid Helen clk r 121 Glendale rd
McQuaid Hilda clk r 121 Glendale rd
McQuarrie Marcia wid Malcolm J h 73 Garfield 7164 W
McQueen Archie (Mary) carp h 17 Ashland 7621R
McQueen Ethel R rivetwkr r 54 Woodbine
McQueen Gertrude M rivetwkr r 54 Woodbine
McQueen Margaret A rivetwkr r 54 Woodbine
McQueen Rachael wid Roderick A h 54 Woodbine 7714M
McQuillan John A (Helen) clk h 49 Florence 6234R
McQuinn B Russell (Ruth E) meatctr 1661 Hancock h 35 Main 6339R
McQuinn Frank R (Evelyn) driver h 96 Arnold
McRae Innes pntr r 76 Glover av
McRae Joseph M (Ethel M) mach h 283 Copeland
McShane Frank J (Agnes) carrier Atlantic P O h 27 Hunt
McShane James (Phoebe) rem to Newport News Va
McSharry Michael opr 954 Hancock h at S Braintree
McShea John J (Katherine) lab h 360 Manet av 0669J
McShea Margaret K wid Andrew h 360 Manet av
McSherry James lab r 483 Hancock
McSorley Wm D (Una G) auto mech 1125 Hancock h 9 Linden ct
McSwain Bessie shoewkr r 154 Upland rd
McSweeney Daniel E broker r 14 Eustis
McSweeney Mary H wid Edward D h 14 Eustis 5239 M
McTaggart John (Annie) lab h 47 Columbia
McTague Margaret E corp clk 1435 Hancock r at Holbrook
McTavish Wilson C (Margaret) asst sec h 183 Fenno
McTear Addie E wid Ellis M h 191 Beach 3256M
McTear Alexander B civ eng r 191 Beach
McTear Barbara M sten r 108 Beach
McTear Carol K (Mildred F) elect eng h 138 Granger
McTear Isabelle U sec r 108 Beach
McTear James (Georgia M) mach h 108 Beach 8385M
McTear James P sales r 108 Beach
McTear Rachael L bkpr r 191 Beach
McTieranan Joseph clk 39 Franklin r 28 Adams
McVay Abigal L Mrs bkpr h 65 Payne
McVay Catherine J sten h 106 Independence av 4040
McVay John J (Abigail L) finisher h 65 Payne
McVay Margaret C r 106 Independence av
McVay Mary wid James J died Oct 24 1927
McVey Daniel T (Alice M) lea h 20 Fenno suite 9 1523
McVicar see MacVicar
McVicar Duncan (Elizabeth) boilermkr h 44 Whiton av
McVicar John D hlpr r 44 Whiton av
McVitie Robert P (Anna) eng h 249 Whitwell 6770R
McWeeny Marcus W (Marie C) buyer h 76 Tyler 3951J
McWhinney Edward A (Annie G) carp h 530 Sea
McWilliams James (Sarah) mach h 8 Lawn av
Meacham George F (Zita R) firemn h 170 Rhoda
Meacham L Grant seamn r 170 Rhoda
Meacham Zara L r 170 Rhoda
Meacham Zita R Mrs asst 31 Temple h 170 Rhoda
Mead Alfred L (Mary E) chief Q F D 26 Quincy av h 44 Dimmock 1560
Mead Charles sales 15 Saville h at Braintree
Mead Fred S jr (Elizabeth T) mgr 26 Linden h 100 Marlboro
Mead John D mtlwkr r 19 Watson rd
Mead John V (Mary T) janitor 40 Wash h 19 Watson rd 2261M
Mead Lizzie M Mrs r 100 Marlboro
Mead Theresa D opr r 19 Watson rd
Meade Thomas F (Mary B) mgr h 46 Lunt 0281M
Meade Wm shoewkr r 46 Lunt
Meader Kingman elect 11 Granite h at E Braintree
Meadows Isaac N (Martha) clk h 38 Suomi rd 7909R
Meagher Fred film opr 1573 Hancock h at E Braintree
Meagher John J (Mary J) letter carrier h 40 Holyoke 2023W
Meagher Mary J Mrs teleg 1149 Hancock h 40 Holyoke
Meaker Henry H (Rose) piper r 102 Chubbuck
Mealwitt Edward R (Lillian) sales h 20 Sharon rd 6335M
Meaney Charles R (Flora) organist 1373 Hancock h 15 Bunker Hill av
Meaney James lab h 12 Standish av
Meaney John J (Mary M) carrier 47 Wash h 105 Granite
Meaney John T prntr r 12 Standish av
Meaney Julia wid Jeremiah died Apr 15 1928
Meaney Margaret E clk 1482 Hancock r 121 S Walnut
Means Caroline L Mrs pres 41 Atlantic h at Braintree
Means Earle A instr h 70 Safford
Means Mamie O R Mrs r 755 Wash
Means Roy A (Caroline L) mgr 41 Atlantic h at Braintree
Means Roy A Co Inc inc 1928 Mrs Caroline L Means pres Henry Graham v-p Henry Graham sec-treas concrete products 41 Atlantic
Meara Robert D chauf 77 Federal av r at Braintree
Mearns George (Annie) stonectr 338 Water h 74 Verchild
Mecagni Albert W drftsmn r 119 Independence av
Mecagni Alfred H (Theresa L) clk r 121 Independence av
Mecagni Annie drsmkr r 119 Independence av

FROST COAL CO.
WHARF AT NEPONSET BRIDGE Tels. TALbot 1500-1501-1502
DELIVERIES COVER ENTIRE CITY

Mecagni Louis G rpr R11 Cottage av r 119 Independence av
Mecagni Rose wid Enrico var 119 Independence av h do 2117
Mechuroni Donato (Jennie) lab h 216 Quincy av
Meck Eric (Erna) baker 1213 Sea h 46 Crosby
Meda Hannibal T (Louise) designer h 268 Common 2936
Meda Helen M sten r 268 Common
Meda James A (Helen M) mgr r 268 Common
Meda Wm r 268 Common
Medeiros John chauf 200 Hancock r at Camb
Medeiros Vera M tchr Daniel Webster sch h at Avon
Medlin Lottie J clnr 1269 Hancock
Medros Anthony E (Catherine) ironwkr h 57 Winthrop 4442W
Medros Eldridge A checker r 57 Winthrop
Medros Kathleen M student r 57 Winthrop
Meehan Walter carp r 85 School
Meeken Stanley (Rita J) sales h 371 Newport av 7604J
Meeken Walter E (Miriam S) sales h 14 Newport ter 3470J
Meekin John J (Winifred M) lab h 503 Hancock
Megarry Percy (Anna) pipefitr h 94 Gilbert
Megarry Robert N porter 1455 Hancock r 40 Baxter
Megathlin George E clk r 111 Granger
Megathlin Ralph S (Lennie D) technical expert h 111 Granger 7631W
Megathlin Willis A mus r 111 Granger
Mehlinger Albert (Eva R) lwyr h 24 Warwick
Mehne Ferdinand E (Margaret) mgr 74 Wash h 2 West 7163W
Meidell Alexander S (Elisa) baker h 60 Bromfield
Meier Charles W (Julia P) h 129 Ocean A 1329W
Melanson C & Sons (Ralph E Melanson) auto rpg 2 Safford
Melanson Clement (Lucy) eng h 41 Ardell 5123M
Melanson Clement L (Helen G) mach h 11 Ruthven
Melanson Elizabeth M r 41 Ardell
Melanson Ethel dom r 28 Davis
Melanson Joseph F auto mech h 2 Safford r 41 Ardell
Melanson Joseph I hlpr r 261 Water
Melanson Louise E hlpr r 261 Water
Melanson Mae wid Wm h 261 Water
Melanson Mary M opr r 261 Water
Melanson Norman R (Anna J) carp h 79 Bay Field rd North 3710W
Melanson Ralph E (Lea G) auto rpg 2 Safford h 41 do 7370
Melcher Mary A wid Abbott L h 54 Bigelow 3435J
Melcher Walter H (Robella B) photo engr h 65 Freeman 4977R
Melchionno Nicholas (Adeline) asst supt 1458 Hancock R305 h 61 Park la
Meledy Joseph E phys B h 8 Gilmore
Melendy A Edward (Margaret) clk 114 E Howard h 55a Adams 2094W
Melendy Chester F (Elvena B) ins agt h 128 Prospect av 1238W
Mellen Elizabeth wid James S h 16 Watson ter
Mellen Wm B opr 954 Hancock h at Braintree
Mellett Loretta C tel opr r 9 Bay Field rd
Mellett Robert elect 9 Bay Field rd h do 4598W
Mellish Chester H sales r 174 Beach
Mellish Edna clk 133 Beach r 174 do
Mellish John R clk r 174 Beach
Mellish John W (Priscilla) eng h 174 Beach 2033J
Mellon Harold E (Myra K) mgr h 5 Calumet 0698M
Melong Francis J (Anna B) plstr h 63 North 8374R
Melong Frederick (Louise) mason h 62 Germain av 7266
Melong Henry J (Mildred I) plstr h 15 Glynn ter 6586
Melong Leonard (Ceola) plstr h 88 North
Melong Russell J hlpr r 62 Germain av
Melrose David (Jennie) blksmith h 107 Verchild
Melrose Thomas L (Elizabeth L) blksmith 48 Penn h 64 Trafford
Melville Abby F wid Thomas R died Jan 15 1929
Melville E Craigie (Edith E) acct h 12 Hilda 4112R
Melville Frank R (Florence F) prov h 45 Newcomb
Melville James A gro 608 Wash and 213 Farrington h at N Weymouth
Melville Stanley F student r 45 Newcomb
Melvin Frank A (Jennie) fore h 56 Royal 1998M
Melvin G Emerson (Marjorie) mgr 693 Adams h at Milton
Memorial Granite Co (Michael Herman and Jacob Seppala) 51 Albertina and 161 Hancock
Memorial Library Atlantic Branch 137 Sagamore General Palmer Branch 508 Sea Lakin Square Branch 642 Adams Manet Branch 1097 Sea Montclair Branch 91 Holbrook rd Norfolk Downs Branch 8 Tyler Parkway Branch 1248 Furnace Brook pkway Quincy Point Branch 516 Wash South Quincy Branch 270 Water Squantum Branch 32 Huckins av Wollaston Branch 41 Beale
Menchen Patrick (Ellen) lab h 59 Hall pl
Menchi Corrado (Iolanda) stonectr 106 Columbia h 230 Liberty 3083R
Menchi Fedora shoewkr r 138 Liberty
Menchi Frank (Florence) stonectr 24 Intervale h 138 Liberty
Menchi Norio appr r 138 Liberty
Menchi Theodore (Blanche) h 13 Alton rd
Mencke Emelie P wid Wm r 81 Cedar
Mencke Herbert F (Gladys I) sales h 81 Cedar 6682 M
Mendall David W chauf r 12 Freeman
Mendall Dorothy F clk r 12 Freeman
Mendall Emma J wid Arthur F h 12 Freeman
Mendoza Anita E Mrs sec 1400 Hancock r 31 Edison pk
Mendoza Lincoln P student r 21 Edison pk
Menhinick Barbara wid Parmenas h 47 Chestnut
Menhinick Edwin died Aug 3 1928
Menhinick Emma Mrs opr h 35 Lawn av
Menhinick Wm appr r 33 Lawn av
Menhinick Wm H hlpr r 47 Chestnut
Menier Alfred T (Blake & Menier) 23a Billings rd r 52 Holmes
Menkinick Isabella W wid Edwin h 79 Elm
Mennell Wilfred H (Esther C) clk h 39 Piermont 3295W
Men-O-Town Club Richard Rowles pres Wm E Woolsey sec Walter Forbush treas meet 2d Mon 86 Beale
Menz Charles J r 176 Rhoda
Menz Elizabeth M (Mrs Joseph V) died Feb 17 1929
Menz Joseph V piano insp h 176 Rhoda 6601W
Merchant Augustus L pntr 43 Channing
Merchant Everett F clk r 43 Freeman
Merchant Harry A (Lottie W) furrier h 138 Faxon rd 4050J
Merchant Mary B (Mrs Augustus L) died Apr 28 1928
Merchant Theatre Co Inc Charles Morse treas 1515 Hancock
Merchant Walter H (Lucia M) insp h 43 Freeman 6965M
Mercurio Antonio chauf 200 Hancock r 187 Wash

BARNEY & CAREY CO.
LUMBER AND BUILDING MATERIALS
95 Norwell St., 205 Freeport St., Dorchester, Tel. Talbot 2200 Granite Av., Milton

Mercurio Joseph F (Agnes) Diamond Wet Wash Laundry) h at N Weymouth
Mercurio Joseph F gro h 187 Wash
Mercurio Josephine r 96 Sumner
Mercurio Laurence (Margaret) shipftr h 100 Sumner
Mercurio Mary wid Antonio gro 53 Water h 55 do
Mercurio Nofio (Francesca) h 96 Sumner
Mercurio Philip J (Rose M) barber 6 Saville h 114 Baxter av 5837W
Mercurio Salvatore baker r 187 Wash
Meredith Louise S Mrs r 153 Beach
Merigan Catherine E bkpr 2 School r 14 Trescott
Merigan Edward clk 695 Adams r at Milton
Merigan John J (Fannie A) meats 32 Independence av h 14 Trescott
Merilihto Ellen clk r 34 Roberts
Merilihto Minnie Mrs dom r 34 Roberts
Merisalo Rose Mrs h 30 Nelson
Merkle Emil hlpr 91 Holmes h at Randolph
Merline Charles S (Mary C) elev opr r 69 Holmes
Merline Rose wid Blase h 69 Holmes
Merna Frank T (Katherine A) sales 1535 Hancock h 174 Babcock
Merna Katherine A Mrs nurse h 174 Babcock
Merriam Clara M wid Ellery R died Nov 1 1928
Merriam Elizabeth died Nov 22 1927
Merrick Minnie S Mrs prac C S h 32 Greenleaf 0688
Merrigan Mary A wid Edward J r 81 Billings rd
Merriles Harold shipwkr r 494 South
Merrill Aurelia M died Aug 4 1928
Merrill Dwight H tkg r 192 Summit av
Merrill Elizabeth M wid Thomas F h 26 Foster
Merrill Eugene A (Lena M) mach h 95 Davis 5414M
Merrill Frank H (Helen B) acct h 20 Fenno 1716J
Merrill Frank S pntr h 53 Woodbine
Merrill Fred H (Geraldine M) sales h 139 Phillips 4835
Merrill Frederick E (Teresa) acct h 51 Norton 4495
Merrill Gardner F (Olive K) publicity mn h 9 Vassall 5897M
Merrill George F (Helen C) bgemn Wollaston R R sta h at Randolph
Merrill H Elizabeth wid Frank L h 53 Woodbine 7714 J
Merrill Herbert C (Blanche L) h 347 Beale 0316J
Merrill John auto rpr r 33 Prospect
Merrill Lora C (Mary C) real est 80a Beale h 1 Grand View av 1230
Merrill Marcia E r 25 Bennington
Merrill Margaret wid Frank r 59 Davis
Merrill Margaret B clk 1372 Hancock R1 r 59 Davis
Merrill Nelson P (Mary M) h 65 Granger 7625M
Merrill Olive E tchr mus 8 Wash R5 r 1246 Hancock
Merrill Oliver E r 298 Safford
MERRILL P W CO Screens Awnings and Window Shades 139 Main Cambridge See Screens Department
Merrill Wm A (Velma B) fore h 53 Woodbine
Merrill Wm F (Emma M) blksmith h 25 Bennington
Merrill Wm L (Jennie F) dentist 86 Beale h 192 Summit av 7025
Merrill Wm W (Joanna F) pntr h 33 Prospect 1627 W
Merritt Amos L bkpr r 61 Upland rd
Merritt Arthur C (Annie E) carp 104 Wash h do
Merritt Walter J (Georgietta) woodwkr h 10 Glenwood way
Merrymount Improvement Assn John P Whitman pres 65 Shore av
Merrymount Laundry Inc inc 1928 Frederick C Smail pres-treas Dorothy O Mathieson asst treas 119 Holmes
Merrymount Lodge Knights of Pythias H Arthur Smith K R & S 317 Newport av
Merrymount Park 784-950 Hancock
Merrymount School Agawam rd
Merrymount Temple Pythian Sisters Mrs Ida E Burdick M of R & C 10 Chestnut
Merzi Emilio (Sarah S) shoewkr h 15 Bunker Hill av
Merzi Maria wid Victor h 22 Wesson av
Mesereau Guy W (Ruth) dept mgr h 29 Standish av
Mesheau Charles F lab 130 Granite r at Norwell
Meskell Thomas F (Mary) clk h 259 Harvard 5228R
Messa Bela (Lena M) cbtmkr h 4 Appleton
Messa Lena M Mrs var 203 E Squantum h 4 Appleton
Messenger C Frederick (Emily C) cabtmkr 62 Pond h 133 Safford 7682W
Messenger Josephine wid Edward H r 103 Robertson
Messenger Ralph G (Jennie M) estimator h 36 Ridgeway 0843J
Messias Frank M clk r 76 Atlantic
Messias Isabel bkpr r 76 Atlantic
Messias Ivan M clk r 76 Atlantic
Messias Louis F prntr h 76 Atlantic
Messias R Geraldine r 76 Atlantic
Messier see Mercier
Messier Augustus lather h 114 Russell 5930
Messier Edmund P r 114 Russell
Messier Elphege A clk 39 Franklin h 28 Quincy 0884 M
Messier George (Alice F) clk h 40 North
Messier Marie r 114 Russell
Messina Pietro (Anna) gdnr h 58 S Walnut
Metcalf Charles C (Jessie) var 501 Hancock h do
Metcalf Clarence (Grace J) hosemn Eng 2 Q F D h 1 Oliver 3695R
Metcalf Emma A wid Frank h 37 Faxon rd
Metcalf Roy (Mary) mach h 279 Rock Island rd
Metherall Jane bkpr r 279 Farrington
Metherall John F (Anna E) plmbr 6 Brook h 64 Hobart 6528M
Metherall John J (Mary) watchmn h 279 Farrington 5264W
Metropolitan District Commission police stations 1198 Furnace Brook pkway and 713 Quincy Shore resv
Metropolitan Filling Stations Inc oils 315 Hancock and 441 Quincy av
Metropolitan Life Insurance Co Wm H Dennison mgr 1400 Hancock
Metropolitan Pumping Station off Fenno opp Merrymount av
Metropolitan Sewerage System Nut Island
Mettler Harry L (Alice J) sales h 49 Vassall 0363M
Mettler Laura wid Stuart A died Jan 6 1928
Metzger Valentine C (Helen R) archt h 147 Pine 5419R
Meunier Bertha Mrs h 172 Copeland
Meunier Doris clk r 172 Copeland
Meurer Henry W (Minnie) creamery h 122 Highland av 1486W
Meurer John L (Josephine A) driver 50 Brook h 29 Vassall
Meuse Eugene L (Mary A) fishermn h 43 Cross
Meuse John carp 230 Fenno r do
Mewis Wm (Sadie S) eng h 10 Quincy wd 5 0631R
Meyer Dorothy student r 232 Grove wd 5
Meyer Etta Y nurse 122 Presidents la
Meyer Frederick H (Mabel H) mach h 232 Grove wd 5
Meyer Gustaf H (Helen) fore h 56 Spring 2430W
Meyerink George A (Margaret) mach h 15 Williams
Meyers Harvey F (Josephine H) stereo h 901 Quincy Shore resv 4576R
Meyers Henry A (Edna W) clk h 29 Taylor 7397M

When in Doubt Consult a Green "O" Directory

Mezzacasa John (Anita M) cabtmkr r 166 Independence av
Mezzetti Francesco (Dominica) lab h 129 Sumner
Mezzetti Henry lab r 129 Sumner
Mezzetti Olindy (Clara) mgr h 162 S Walnut
Mezzetti Wm pntr r 129 Sumner
Miani Ernesta (Mrs Giulio) died Jan 19 1929
Miani Giulio barber r 73 Columbia
Michael Georgianna mgr 1462 Hancock r 23 Caledonia av
Michael Isabel clk r 23 Caledonia av
Michael John (Mina) polisher h 12 Franklin pl
Michael Margaret S wid John h 23 Caledonia av 0426 M
Michael Wm D (Mary C) optometrist 1518 Hancock 6735 h at Braintree BRA 0624W
Michaelson Harold N (Selma K) elect insulation h 157 Wilson av 3522
Michaelsen Margaret L r 157 Wilson av
Michaelsen Nicholas clk r 157 Wilson av
Michaud Fred A shipwkr r 500 South
Michaud George (Daisy) hlpr 77 Baxter av
Michaud Paul J (Olive B) meatctr h 51a Spear
Michaud Victoria wid Alfred h 500 South
Middendorf Charlotte stitcher r 67 Gass pl
Middleton James E clk 681 Adams r at Dor
Middleton Margaret wid George hkpr 69 Upland rd
Midland Hotel (Mrs Helen M Wilcox) 1 Bell
Midyette Everett D elect 16 Newcomb pl r at Braintree
Mignault Albert J (Helene S) mgr h 146 Pine 4610W
Mignosa Asunta r 137 S Walnut
Mignosa Constantine carp r 137 S Walnut
Mignosa John (Francesca) lab h 22 Newcomb pl
Mignosa Paul plstr r 137 S Walnut
Mignosa Santo (Vincenza) h 137 S Walnut
Mignosa Sebastiano (Concetta) carp h 745 Union
Migues Constanti lab 130 Granite r 303 Water
Mikkola George A (Ellen) driver 62 Pond h 26 Buckley
Mikkonen Amos (Helen) lab h 15 Nelson
Milberry Albert C (Mabel E) chauf h 21 Edgeworth rd
Milchen Joseph J (Etta G) furn 44 Granite h 18 High
Miles Clarence M (Grace A) sales h 21 Hamilton
Miles Eva E wid George h 28 Fenno 1195W
Miles Frank J (Florence) chauf h 872 Sea
Miles Fred W (Delia M) shpr B h 29 Randlett 6347 J
Miles Georgia A sten 2 Wash r 28 Fenno
Miles Henry H (Alice J A) carp h 170 E Squantum 6211J
Miles Rena M tchr S J H S r 95 Quincy
Miles Sarah F Mrs lndywkr h 15 Copeland
Milford Ambrose F (Catherine) lab h 69 Kent 1871W
Milford C Russell garage 33 Independence av r 83 Quincy av
Milford Cyril F (Edna) chauf h 7 Shennen
Milford Leo S filling sta 120 Quincy av r 165 Phipps
Milford Russell filling sta r 183 Quincy av
Milk Edwin A (Mary) bkpr h 207 Wash 1459W
Milks Joseph H (Martha J) barber 6 Saville h at E Braintree
Millar Alexander (Mary) plmbr h 185 Kendrick av
Millar T Harry (Maud) plstr h 10 Bittern rd 1103M
Millard Charles F (Nora E) elect h 190 Glendale rd 1440M
Millard Leslie C (Winifred F) tchr Q H S r 107 E Elm av 2581R
Millen Allen R civ eng r 16 Rawson rd
Millen Laura wid Alexander h 44 Elm av 6982
Millen Robert (Josephine C F) glass h 16 Rawson rd 6965W
Miller A Gertrude student r 31 Chestnut
Miller Abraham (Dora) meats 367 Billings rd h 30 Harrington av
Miller Albert J (Florence) mgr 1657 Hancock h 22 Albertina
Miller Alexander (Sarah) elect h 56 Merrymount rd 1814W
Miller Alice wid John L h 159 Crescent
Miller Allen fore 97 E Howard h at Braintree
Miller Allen P (Pauline) office mgr h 121 Upland rd 4754M
Miller Allen T (C Rosedale) druggist 25 Independence av h 80 Plymouth 4189
Miller Archie P (Estelle J) engr h 50 Virginia rd 1401J
Miller Arthur C student r 50 Virginia rd
Miller Athleen R clk r 130 Willow
Miller Benjamin (Rose) tlrg 506 Sea h 42 Gannett rd
Miller Blanche L Appleton wid Ellis J S r 93 Sherman
Miller Burton tmstr r 55 Holmes
Miller Byron A engr h 27 Appleton 3407J
Miller Byron C (Florence L) sales h 66 High 2647W
Miller Carl M (Esther L) pntr h 33 Holyoke 7292M
Miller Charles emp 954 Hancock r 38 Hudson
Miller Charles (Elizabeth) ydmn h 213 Kendrick av 4919
Miller Charles A (Zetta) h 31 Weymouth 6172W
Miller Charles A (Myrtie A) buyer h 130 Willow
Miller Charles B r 45 Weymouth
Miller Charles W (Mary H) preserve mfr h 28 Cherry av 2201J
Miller Clare r 31 Chestnut
Miller Clarice G hrdrsr r 53 Holmes
Miller Daniel C (Nina J) carp h 114 Willet 4705J
Miller Daniel E (Doris L) dept mgr h 23 Vassall 0887W
Miller David M (Hattie) meats 4 Beach h 16 Jackson
Miller Earl W clk h 55 Spear suite 8 7473W
Miller Edith S Mrs clk 1383 Hancock h at Everett
Miller Edward E (Minnie W) sales h 43 Bigelow
Miller Ella C wid Gilbert M r 28 Cherry av
Miller Ellis W A (Sophie) bkpr h 93 Sherman
Miller Ernest A sales r 159 Crescent
Miller Ethel sten r 46 Appleton
Miller Florence Mrs clk 1657 Hancock h 22 Albertina
Miller Floyd L (Clara S) mgr h 72 Prospect av 0723 W
Miller Frank B (Marion) mach h 53 Holmes 5719W
Miller Frank L (Mabel A) gro h 49 Newcomb pl 1388W
Miller Frank L (Hannah S) mach h 44 Ocean S 3048 R
Miller Fred O clk 43 Safford r 156 Harriett av
Miller Harold S (Ruth H) chemist h 14 Acton 6449J
Miller Harry A (Onelda) shipftr h 22 Lawn av
Miller Harry A (Ruth E) lieut U S N h 39 Carle rd 0384M
Miller Harvey C student r 66 High
Miller Helen F clk r 23 Russell pk
Miller Helen M (Mrs Edwin H) died Oct 31 1927
Miller Henry P (Alice G) (J L Miller Co) h 31 Chestnut 1766R
Miller Herbert rem to Melrose
Miller Herbert F carp 49 S Central av h do 6563M
Miller Hervey R (Elizabeth I) clk h 146 Brook
Miller Homer B (Emma P) acct h 150 Bromfield 0396W
Miller J L & Co (Henry P Miller) granite 47 Liberty

THE COURT COLLECTION AGENCY
PUBLISHERS' ACCOUNTS A SPECIALTY
MONTHLY SETTLEMENTS
Rear 31 Cambridge St. Tel. Hay 1668 Boston, Mass.

Miller J Harry (Ella F) confr h 47 Shellton rd 4379 M
Miller James clk r 14 Linden pl
Miller Jean W nurse r 45 Weymouth
Miller Jeannette S tel opr r 213 Kendrick av
Miller John G (M Claribel) (Miller & Close) h 76 Monroe rd 0865R
Miller Lawrence A student r 80 Plymouth
Miller Leslie W r 114 Willet
Miller Mable A tchr r 28 Cherry av
Miller Mabel A Mrs h 49 Newcomb pl 1388W
Miller Margaret E cash r 213 Kendrick av
Miller Mary (Mrs Peter) died Aug 9 1927
Miller Mary Mrs cook 115 Crescent
Miller Mary wid James P r 27 Appleton
Miller Milton M (Estelle A) clk h 31 Bay State rd
Miller Norman T (Gladys L) stationer h 12 Frances 7948M
Miller Odetta J maid 182 Warren av
Miller Pauline dom 5 Winthrop pl
Miller Philip C seamn r 45 Weymouth
Miller Raymond D (Elizabeth J) pipefitr h 23 Barry
Miller Roy L (Alice E) loftsmn h 54 Whiton av
Miller Samuel C (Mary E) prsmn h 238 Wilson av 6015M
Miller Samuel J (Eva) eng h 27 Freeman 2854W
Miller Sarah E r 45 Thornton
Miller Stile Inn Mrs Emily J Morrison mgr 16 Millers Stile rd 2308
Miller Sylvester A (Mary E) sales h 29 Mechanic 2088W
Miller Thomas (Ruth R) firemn 114 Whitwell h 92 Turner
Miller Tupper G (Sadie M) sales h 49 Standish av 3835
Miller Victor E (Marion) sales h 23 Russell pk 4087 M
Miller Vincent L h 37 Edgeworth rd
Miller Walker M clk r 53 Holmes
Miller Wallace J (Elizabeth J) mach h 45 Weymouth 8287M
Miller Webster R opr r 53 Holmes
Miller Wilhelmina clk r 213 Kendrick av
Miller Wm F watchmn 130 Granite r at E Braintree
Miller Wm M (Jane) var 540 Wash h 62 Stewart
Miller Wm W (Mary) rem to N Y City
Miller & Close (John G Miller Henry J Close) auto parking 1581-1217 Hancock
Millet Charles T (Inez L) baker 1420 Hancock h 205 Kendrick av 6919W
Millett Eloise F tchr Coddington sch r 64 Bigelow
Millett Florence waitress 412 Hancock r at Dor
Millham Harold B (Celia M) artist h 65 Vassall
Milligan Miriam D r 125 Wash suite 5
Milligan Thomas (Barbara L) trav sales h 125 Wash suite 5 7685W
Milliken Lucia B tchr S J H S r 83 Merrymount rd
Milliken R Carroll (Edith) com artist h 126 Palmer
Milliken Roland R (Adele E) sales h 92 Shirley
Millington Christopher (Florence E) antique rpr h 63 Sharon rd 0928
Mills A Florence opr r 65 Scammell
Mills Edna M Mrs r 145a Beale
Mills Edward r 63 Arlington
Mills George D (Beatrice) clk 39 Franklin h 3 Lawry 5475J
Mills George D jr clk 1177 Hancock r 3 Lawry
Mills George E (Emily) elect h 45 Winthrop
Mills George H (Smith & Mills) 48 Franklin h 124 Upland rd
Mills George R (Lucy) auto rpg h 124 Upland rd 5589J
Mills Harrison W (Mabel C) sales h 214 Billings 0940
Mills Hattie B wid Philip h 7 Lee
Mills Henry P (Laura K) lab h 62 Parkhurst
Mills Ivan L pntr r 343 Granite
Mills James S (Mary F) eng h 65 Scammell
Mills Kendall F acct r 3 Lawry
Mills Lucy G sales r 343 Granite
Mills Robert C (Margaret A) sales 550 Adams h 488 Beale
Mills Thomas D (Agnes) driver 50 Brooks h 47 Ratchford
Mills W Eric sales r 258 Newbury av
Mills Walter (Alice) whol fish h 258 Newbury av 6183
Mills Walter R (Vera W) sales h 61 Holmes 3062W
Mills Wm G (E Maud) barber h 15 Edgeworth rd 4002W
Millward James (Gladys) ins h 11 Putnam
Milmore James P (Georgianna A) watchmn h 35 Mechanic
Milne Alexander (Margaret J) mgr 567b Wash h 6 Germain av
Milne Andrew (Elizabeth M) granite 23 Nightingale av h 239 Presidents la 8752J
Milne Beatrice H clk r 25 Watson rd
Milne Florence A wid James pres 6 Penn h 44 Cushing 0277
Milne George rem to Weymouth
Milne J Allen sales r 44 Cushing
Milne James (Lizzie B) carp h 168 Sea
Milne John (Margaret G) shipwkr h 18 Bay View
Milne Margaret W sec 6 Penn r 219 Kendrick av
Milne Marjorie B sten r 44 Cushing
Milne Mary B T treas 6 Penn h 219 Kendrick av
Milne Robert A (Helen) lab h 25 Watson rd 2261J
Milne Wm C mach r 232 Centre
Milne & Chalmers Inc Florence A Milne pres Mary B T Milne treas Margaret W Milne sec granite 6 Penn
Milner Allan W clk 14 Cottage av r at N Weymouth
Milnes Chester R sales 1601 Hancock R7 r 64 Presidents la
Milroy James plmbr 58 Woodbine h at E Milton
Minabelli Leo pntr r 108 Sumner
Minard N Bryant (Mabel A) engr h 29 Sharon rd 2597J
Minchen Cora B Mrs h 95 Tyler 0404W
Minchen Ella P wid James T died Dec 21 1928
Minchen Harriet B tel opr r 95 Tyler
Minchen James T died Apr 18 1928
Mincone Michael ydmn rear 34 Penn r 139 Sumner
Minde Martin N (Signe) mach h 55 Berlin
Miner Aubrey T (Etta E) h rear 98 Bay View av
Miner George M sales 256 Wash h at N Weymouth
Minghetti John stonectr r 53 Copeland
Mingirulli Joseph (Emeli) clk 1416 Hancock h 89 Franklin
Minicone Michael (Dominica) lab h 139 Sumner
Minicucci Antonio (Elizabeth) lab h 141 Quincy
Minigan Joseph (Ada M) fore h 140 Willow 8164W
Minihan John J (Helen) pharm h 24 Rustic pl
Minihan John P (Mary E) hosemn Eng 5 h 10 Rustic pl 4672J
Minihan Margaret hrdrsr r 56 Botolph
Minihan Sarto E clk 1380 Hancock r 10 Rustic pl
Minnehan Catherine wid Michael h 497 South
Minor Wesley L archt r 16 Summit av
Minot Bryant A tchr r 4 S Central av
Minot Oscar A (Mary A) barber 337 Newport av h 4 S Central av 0260W
Minott Cyril B (Edna L) pipefitr h 50 Harrington av
Minott Lawrence C pipefitr h 14 Edinboro rd

SMITH & COMPANY REALTORS
REAL ESTATE and INSURANCE OF ALL KINDS
703 Adams Street, WOLLASTON Tel. Granite 3726

Minott Olive tchr T B Pollard sch r 42 Stewart
Minott Wallace A pipeftr r 50 Harrington av
Minsky Louis tlrg 2 Brook r at B
Mintie Arthur J (Margaret H) chemist h 50 Channing 2502J
Minucci Argentine maid r 127 School
Mira Joseph F (Edith E) plstr h 51 Berlin 4168M
Mirick Edith A clk 1383 Hancock h at W Rox
Mirick Lawrence P (Christina M) auto rpr 624 Hancock h 102 Glover av
Mirkin Max uphol r 21 Hudson
Mirkin Michael (Rose) upholg 1056 Hancock h 21 Hudson 0436W
Mirkin Morris upholg 1056 Hancock r 21 Hudson
Mirkin Myer R uphol 1056 Hancock r 21 Hudson
Mirra Tobey (Flora) shoe rpr 1 Maple h 72 Phipps
Misner Ruth A student r 22 Hillside av
Misner Wm B (Louise) plate prntr h 22 Hillside av 3783R
Misner Wm B jr mariner r 22 Hillside av
Mitchell Anna V tel opr r 3 Grove
Mitchell Arthur W (Jeannie) sta agt Quincy h 146 Wash 1309W
Mitchell Charles T (Vera M) testmn h 19 Campbell 6000
Mitchell Charles W (Mary A) rem to Milton
Mitchell Christina wid Wm E h 107 Independence av
Mitchell Clara r 17 Ring av
Mitchell Clara wid bkpr r 49 Upland rd
Mitchell Clennett R clk 321 Newport av h at Holbrook
Mitchell Daniel F (Gladys E) sales h 161 Fayette 0653W
Mitchell David A sales h 33 Dunbarton rd 6315M
Mitchell E Frank (Sadie J) mgr 27 Granite h 26 Adams 8258W
Mitchell Edna M sec r 135 Safford
Mitchell Edward L uphol h 111 Brook
MITCHELL EDWARD L JR (Margaret D) Asst Cashier National Mount Wollaston Bank 1381 Hancock h 36 Glendale rd Tel 1296M
Mitchell Elizabeth clk 1535 Hancock r 57 North
Mitchell Elizabeth A sten r 33 Bigelow
Mitchell Elizabeth J bkpr 494 Wash r 57 Ruggles
Mitchell Franklin B (Mildred M H) tchr Q H S h 15 Wayland 1037M
Mitchell Fred auto mech 290 Wash h at Weymouth
Mitchell George (Isabel A) ironwkr h 66 Watson ter
Mitchell George W sales h 135 Safford 7358W
Mitchell Granite Polishing Co (Chester A MacLeod) 350 Centre
Mitchell Harold F mach h 107 Independence av
Mitchell Henrietta (Mrs Edward L) died Mar 31 1929
Mitchell Helen G wid Edward C h 119 Palmer
Mitchell Helen P (Mrs James) died Apr 4 1929
Mitchell Howard D (Irene) phys h 222 Franklin 5947R
Mitchell James A (Martha H) shipwkr h 303 Wash
Mitchell James C carp h 94 Prospect av 5240
Mitchell James L carp r 9 Hodges ct
Mitchell James M (Mary C) installer 1535 Hancock h 57 Ruggles 6545M
Mitchell James S h 67 Prospect
Mitchell James W driller r 107 Independence av
Mitchell Jennie C Mrs r 93 Taylor
Mitchell Jennie M bkpr r 33 Bigelow
Mitchell Jeremiah J (Annie M) boilermkr h 618 Wash 3636W
Mitchell John mach r 88 Farrington
Mitchell John H pntr 108 Newcomb av h at E Weymouth
Mitchell John O (Gertrude) sales h 229 Harvard 7430 M
Mitchell John R (Ella) firemn h 9 Hodges ct 0122M
Mitchell John S sales r 15 Pierce
Mitchell Joseph A clk r 111 Brook
Mitchell Leon (Sophia) supt Victory rd h do 6175
Mitchell Lottie B wid George E h 19 Foster 3641J
Mitchell Malachi (Catherine) lab h 3 Grove 5472R
Mitchell Margaret wid James h 15 Pierce
Mitchell Margaret C bkpr 3 Cliveden r 57 Ruggles
Mitchell Mary A tel opr r 3 Grove
Mitchell Mary A Mrs hrdrsr r 131 Davis
Mitchell Martha A r 33 Dunbarton rd
Mitchell Ormstead C sales r 15 Pierce
Mitchell Palmer F rem to Hingham
Mitchell Patrick J (I Elizabeth) tester h 33 Bigelow
Mitchell Paul K (Martha J) rstr 1504 Hancock h 9 School suite 7
Mitchell Robert E (May E) mgr h 30 Ruggles 5088
Mitchell Robert M tchr S J H S h at Milton
Mitchell Russell carp r 293 Fayette
Mitchell Ruth hkpr r 135 Safford
Mitchell Salvatore V (Lillian A) sales h 26 Arnold rd 4941W
Mitchell Seymour D (Julia) mgr 321 Newport av h at Holbrook
Mitchell Vernon bkpr 39 Franklin r 61 Wash
Mitchell Walter A (Jean) bkpr 1566 Hancock h 199 Federal av 3847M
Mitchell Wellington W mgr pub burial places 2b City Hall r 17 Whitney rd
Mitchell Wm J (Mary V) comp h 3 Johnson
Mitchell Wm J drftsmn r 9 Hodges ct
Mitchell Wm W asst supt 1458 Hancock R 305 r at Dor
Mitchelson Andrew appr r 44 Germain av
Mitchelson Harry (Sarah) brass mach h 176 South 3806R
Mitchelson Harry jr hlpr r 176 South
Mitchelson John mach r 44 Germain av
Mitchelson John pntr r 176 South
Mitchelson Mary R sten r 176 South
Mitchelson Thomas A (Jessie) mach h 44 Germain av
Mittelhoker Frank tkg 1205 Sea h do
Mitton Lulu M hkpr 8 Plymouth
Moberg Harold C (Victoria E) mech eng h 41 Brockton av G
Moberg Lawrence rem to Brockton
Moberg Oscar H (Florence M) com trav h 25 Webster wd 5 0592M
Mocella Geri (Concetta) barber h 39 Cross
Mochen Armaldo (Ida) shoewkr r 347 Centre
Mochen Dario (Tulia) carp h 17 Albertina
Modern Floor Machine Co Alexander Robertson mgr 7 Fayette 4366
Modern Garage The (Royal P Harriman) 708 Adams 2145
MODERN WALL PAPER CO Wall Paper Wholesale and Retail 469 Hancock Tel GRA 1167M See Wall Paper Dept
Modiest Isaac (Dora) tlr 8 Granite h 102 Arnold
Moe John (Lily L) pntr h 144 Brook 1673J
Moe Mathilde wid A Anton h 281 Harrison
Moeser Augusta wid Frank r 26 Garfield
Moffatt Allen P rem to Brooklyn N Y
Moffatt David died Mar 16 1928
Moffatt Frederick J mach r 13 Ash
Moffatt James A clk h 13 Ash 3039R
Moffatt Robert mach r 48 Prospect
Mohamed Amian (Mary) boilermkr h 514 Wash
Mohamed Hassan (Nishma) lab h 20 Sixth av
Mohan John E (Catherine) auto rpr h 175 Pine 7629 W
Mohan Patrick mariner r 4 Main

GODFREY COAL CO.
SELECTED GRADES OF ANTHRACITE
Tel. Milton 0502 71 ADAMS STREET, MILTON

Mohawk Council No 97 Degree of Pocahontas 317 Newport av
Moilanen Caleb (Lillian) lab h 8 Smith
Moilanen Junso stonectr r 53 Copeland
Moir George hlpr r 48 Prospect
Moir Isabelle wid Alexander died June 31 1928
Moise Mabel L Mrs rem to New Bedford
Molander Nils (Elleen) stonectr h 75 High
Moles Hastings M (Helen G) artist h 115 Standish av 6541M
Moles Marjorie H student r 115 Standish av
Moline Gertrude bkpr 138 Granite r at Braintree
Molineaux John G clk h 36 Whiton av 4450W
Moller Terry (Jennie E) asst mgr h 21 Kemper suite 11 7569
Mollica Jennie Mrs r 72 Standish av
Mollica Mary presser 300 Wash r 137 Sumner
Mollins Dorothy E bkpr r 63 Hodges av
Mollins Frank L (Joan) carp h 63 Hodges av 3638R
Molloy Francis J Met police 713 Quincy Shore resv h at Dor
Molloy J Frank (Margaret F) lab h 2 Sea av
Molloy J Walter eng Victory rd r at Alls
Molloy John J auto mech 1125 Hancock h 2 Sea av
Monaca Salvatore (Rose) lab h 8 Cyril
Monahan Agnes A shoewkr r 110 Graham
Monahan Agnes H clk City Hall R1b r 60 Crescent
Monahan Edward T chauf 104 Penn r 60 Crescent
Monahan Eva M nurse r 753 Southern Artery
Monahan Frank G h 96 Russell
Monahan Jeremiah clk r 91 Revere rd
Monahan John (Mary) firemn h 99 North
Monahan Laird S (Berla B) pntr h 753 Southern Artery
Monahan Mary B tchr S J H S r 60 Crescent
Monahan Michael C (Maria C) h 60 Crescent 5996W
Monahan Sara E bkpr r 60 Crescent
Monahan Thomas (Margaret) rem to Auburndale
Monahan Wm E com trav r 54 Payne
Monark Dental Laboratory (Wm H Tucker Thomas F Williams) 1459 Hancock R201
Moncrieff James jr (Olive S) sales h 21 Chapman
Monk George (Mary S) tchr mus 241 Wash h do 0413M
Mononen Andrew mgr 53 Copeland h do
Monroe Co Thomas S Duggan mgr plmbg supplies 14 Cottage av
Monroe George B (DeEtte F) pres 1 Granite h 84 Edgemere rd 6787
Monroe James A h 259 Fayette
Monroe Stores Inc The George B Monroe pres Herbert M Abbott treas var 1 Granite office 17 Saville
Monson Andrew (Sarah) carp h 79 Willow av 6313M
Monson Helen L Mrs clk 154 Whitwell h 8 Kent
Monson Oke (Helen) carp h 8 Kent
Monson Oscar carp r 54 Bedford
Montague John (Lydia) carp h 81 Pontiac rd
Montanari Salvatore (Lena) welder h 69 Trafford
Montani Catherine wid Luigi h 343 Quarry
Montani Frank (Irene) auto mech 50 Beale h 343 Quarry
Montani Stephen (Georgianna) lab h 395 Quarry
Montclair Branch Library Mabel F Porter librarian 91 Holbrook rd
Montclair Improvement Society Wm O Doane sec 81 Holbrook rd
Montclair School W Scott Austin master 160 W Squantum
Monteiro Joseph lab r 271 Water
Monteith Albert J (Catherine E) insp r 39 N Central av
Monteith Howe (Eva G) mstr mariner h 141 Sagamore
Monteith Mary wid Wm r 39 N Central av 2604M
Monteith Wm E (Geneva E) sales h 232 Wilson av
Monteromano Cesare (Marion) mason h 172 Liberty 5081R
Montgomery Bradford R (Marjorie C) shade hgr h 42 Becket 7788M
Montgomery Charles mldr 285 Hancock h at Lynn
Montgomery David H phys 295 Beale h do 4557
Montgomery Dorothy M tchr C J H S r at W Medford
Montgomery Francis O (Lillian J) sales h 123 Merrymount rd 3686
Montgomery Hattie wid Francis J r 123 Merrymount rd
Montgomery Howard (Ada) driver 17 Wharf h 651 Sea 6343R
Montgomery John (Jemima) granitectr h 17 Miller's Stile rd 1216M
Montgomery John G died Aug 24 1927
Montgomery John W (Mae) plstr h 603 Sea
Montgomery Mildred F sales r 123 Merrymount rd
Montgomery Thomas (Jean S) ptrnmkr h 14 Linden ct
Monti A & Co (Angelo A Monti Dante Cheechi Frank Vergobbi) granite 266 Centre
Monti Amelia candywkr r 299 Common
Monti Angelo A (Orsola M) (A Monti & Co) h 475 Willard 1221W
Monti Angelo C drftsmn 338 Copeland r 7 Revere wd 4
Monti Armando mtlwkr r 7 Revere wd 4
Monti Carolina wid Peter died July 14 1927
Monti Charles (Irene) marble setter h 425 Willard
Monti Chester (Ettorina L) hlpr h 11 Douglas
Monti Frank lab r 18 Larry pl
Monti John (Lucy E) granitectr 24 Totman h 299 Common
Monti John P (Alice A) shoewkr h 524 Willard
Monti Luigi (Elizabeth) lab h 18 Larry pl
Monti Martin (Ida) shoewkr h 21 Larry pl
Monti Mary wid Charles r 425 Willard
Monti Orlando lab r 18 Larry pl
Monti Pasquale (Carolina) stonectr h 7 Revere wd 4
Monti Rose wid Bernard h 7 Cottage
Monti Rudolph died Jan 11 1929
Monti Stephen student r 475 Willard
Monti Thomas A (Mary A) quarrymn h 5 Douglas
Monti Thomas B (Jane B) auto mech 97 E Howard h 42 Alton rd 1407R
Monti Wm barber 1509 Hancock r at B
Montillio Adele M Mrs gro 634 Willard h do
Montillio Joseph A (Adele M) carp 634 Willard h do
Montosi Angelo (Elvira) carp h 108 Franklin 6342M
Montosi Anita sten r 108 Franklin
Montosi Guy ydmn rear 34 Penn r 108 Franklin
Montosi Lena clk 39 Franklin r 108 do
Montourio Francesco (Maria) fore h 7 Baxter la
Montourio Victoria clk r 7 Baxter la
Mood Oscar (Lida) stonectr h 304 Granite
Moodie Beatrice M sten r 223 Liberty
Moodie Elizabeth h 261 Liberty 3083J
Moodie Ernest P (Margaret E) shoewkr h 24 Wesson av
Moodie Hannah wid Wm h 111 School 7686R
Moodie Irma E bkpr 1381 Hancock r 223 Liberty
Moodie J Robert stonectr r 223 Liberty
Moodie James F driver r 111 School
Moodie Jennie A opr r 111 School
Moodie Lillian A asst treas 1372 Hancock R12 r 261 Liberty
Moodie Margaret wid James h 223 Liberty
Moodie Wm C (Ruth J) clk 145 Beach h 1276 Sea

ATLANTIC MOTORS INC.

50 Beale Street, Wollaston, Mass. Authorized Ford Dealers Telephone Granite 6230

Moody Carroll A (Edna M) sales h 25 Oakland av 6786W
Moody Charles G archt h 32 Greenwood av suite 19
Moody Clarice B Mrs sten r 25 Janet rd
Moody Delphia wid Eliot C r 41 Standish av
Moody Donald C (Marion S) h 53 Adams 6610W
Moody Elmer plmbr 53 Franklin r Verchild
Moody Emery C (Kate) sales h 3 Williams 7659M
Moody George E (Florence M) carp h 73 North
Moody George S carp r 34 Vershire
Moody Harold G (Catherine) h 183 Whitwell
Moody Harriet B Mrs r 50 Webster
Moody Henry H (Leannah) carp h 20 River 7766W
Moody Ira crane opr r 29 Thompson
Moody J Eldon plmbr r 34 Vershire
Moody John D (Mary T) boat bldr h 786 E Squantum
Moody Lloyd K (Adelaide C) sales h 20 Willow av
Moody Robert J (Sarah E) lab h 34 Vershire
Moody Thomas S (Fannie S) jwlr h 91 Exeter
Mooers Florence E r 75 Avalon av
Mooers Frances W wid Albion K r 102 Billings rd
Mooney Charles H (Katherine F) shoectr h 40 Packards la
Mooney Donald H (Hulda) sales mgr 192 Granite h 67 Hughes
Mooney Earl driver 50 Brooks r at Dor
Mooney Henry A ins h 10 Sterling 4215W
Mooney Margaret E bkpr r 151 Belmont
Mooney Nellie P wid Peter B h 151 Belmont 6910W
Mooney Peter B died July 13 1928
Mooney Rodney T (R Barden Cream Co) creamery 192 Granite h at Everett
Moore Alena A (Mrs Fred A) died Feb 18 1929
Moore Alice G Mrs clk 1 Granite r 18 Roselin av
Moore Arthur (Lillian A) pntr h 44 Chestnut 7095 W
Moore Arthur J (Evelyn E) pur agt h 217 Franklin 4725M
Moore Catherine T bkpr 265 Granite r 89 Trafford
Moore Edna I sales r 365 Newport av
Moore Edward E (Theadora M) insp h 96 Vassall 2481R
Moore Edward F (Dorothy) buyer h 29 Atherton
Moore Edward R r 365 Newport av
Moore Edward W student r 96 Vassall
Moore Eleanor M teleg opr r 106 Highland av
Moore Emily H r 93 Dimmock
Moore Ethel D clk 670 Hancock r 89 Trafford
Moore Ethel H wid G Ernest nurse 18 Russell pk h do 7329W
Moore Eva A bkpr r 132 Billings rd
Moore Florence E student r 96 Vassall
Moore Francis J dist mgr r 68 Presidents la
Moore Frank K jr (Annie M) woodwkr h 34 Charlesmount av
Moore Frank W (Eva M) checker h 214 N Central av 7494M
Moore Fred A pntg 36 Hamden cir h do 1445W
Moore Fred L (Gertrude G) (Lints & Moore) 15 Beale h 365 Newport av 1389M
Moore Hannah M Mrs h 29 Mechanic 1732W
Moore Harry L (Helen F) auto rpr rear 624 Hancock h 11a Willet 6561M
Moore James H (Alice L) ptrnmkr h 197 Centre
Moore John (Elizabeth L) engr h 106 Highland av 0574J
Moore John C (Agnes) rigger h 124 Chubbuck
Moore John F (Mildred E) sales 7 Granite h 17 Arlington
Moore Katherine clk 1423 Hancock r at Braintree
Moore Katherine A Mrs r 99 Butler rd
Moore Lillian L Mrs h 77 Baxter av
Moore Marietta J Mrs h 198 Billings
Moore Moira A r 106 Highland av
Moore Noble L clk 137 Cross r 17 Faxon av
Moore Patrick J (Mary A) sales h 89 Trafford 8041
Moore Robert W mtlwkr h 198 Billings
Moore Samuel C pres 1535 Hancock R3 r at Wellesley Hills
Moore Thirza M student r 44 Chestnut
Moore Wm (Jennie H) instr h 66 Stewart 1089M
Moore Wm F mgr 1127 Hancock h at Rox
Moore Wm H carp h 365 Newport av 3470W
Moore Willis A (Nancy) supt h 84 Darrow
Moorhead James r 25 Lafayette
Moorhead James jr (Gladys S) shoes 1547 Hancock h 26 Homer rd 6029M
MOORHEAD'S SHOE STORE (James Moorhead Jr) 1547 Hancock Tel GRA 0615 See Shoe Dealers Dept
Moorhouse Henry B (Bessie) sales h 164 Franklin
Moorhouse Hermina M cash r 14 Wharf
Moorhouse Hiram D (Hermina) contr h 14 Wharf
Moorhouse Hiram D jr carp r 14 Wharf
Moorhouse Joel died Sept 22 1927
Moorhouse Marion L tchr chello 25 Winthrop av r do
Moorhouse Maude M wid Stephen P h 25 Winthrop av 1219M
Moorhouse Stephen P died Feb 28 1928
Moorhouse Wm G (Elizabeth M) elect r 197 Franklin
Moose Club 1642 Hancock
Morales Herbert chauf h 69 Crosby
Morales Nona L Mrs sales 1447 Hancock r 69 Crosby
Moran Catherine E Mrs opr r 76 Glover av
Moran Helen E sten r 354 Hancock
Moran Helen G wid Martin A died May 9 1928
Moran Herbert C (Mildred A) towermn Atlantic Sta h 134 Old Colony av
Moran James M (Catherine M) firemn Eng 4 h 772 Hancock 0917J
Moran John r 356 Hancock
Moran John (Mary) tubewkr h 70 Madison 4485J
Moran John J watchmn r 24 Hancock ct
Moran Joseph R (Alice) clk r 344 Wash
Moran Katherine tchr r 344 Wash
Moran Leo T (Anna M) elect h 76 Glover av 8265
Moran Louise E Mrs waitress 392 Hancock r 409 Furnace Brook pkway
Moran Margaret W nurse r 354 Hancock
Moran Martin A (Mary I) buyer h 27 Eddie 1728R
Moran Mary Mrs dom h 70 Madison
Moran Mary B wid Alfred r 46 Lunt
Moran Mary E (Mrs Peter) died May 22 1928
Moran Peter watchmn h 344 Wash 0381M
Moran Peter H h 356 Hancock
Moran Rita M sales 9 Maple r at Braintree
Moran Robert W sales 57 Federal av r at Hanson
Moran Wm T opr h 354 Hancock 6596R
Moran Winifred bkpr 356 Hancock
Morani John (Theresa) lab h 68 Intervale
Morash Lucy wid Charles r 149 School
Moreau Ralph T (Isabelle K) driver 50 Brooks h 17 Rawson rd 3647M
Morehardt Emma tchr C J H S r 26 Francis av
Morehouse Alfred B carp r 14 Wharf
Morehouse Evalina L wid J Newton r 25 Bass
Morehouse Hermina clk r 14 Wharf
Morehouse Hiram D (Hermina) carp h 14 Wharf
Morehouse Richard G carp r 14 Wharf
Morehouse Wm (Evelyn) shipwkr r 2 Alleyne ter
Morelli Phillipe (Cecilia) carp h 3 Baxter pl
Morelli Raffaele (Antoinette) shoe rpg 161 Water h 43 N Payne
Moreschi Joseph V (Delphina) pres 25 School h 82 Verchild

ACCOUNTS COLLECTED FOR PUBLISHERS
THE COURT COLLECTION AGENCY
MONTHLY SETTLEMENTS
Rear 31 Cambridge St. Tel. Hay 1668 Boston, Mass.

Moreton Charles W (Edna M) teller 1381 Hancock h 293 Whitwell 8184W
Moreton Walter H (Elizabeth M) marine engines h 3 Moreland rd
Morey Charles C r 1147 Sea
Morey Charles H (Susan B) h 1147 Sea
Morey Edward T died June 24 1927
Morey Fred C (Stella M) mstr mariner h 25 Fifth av
Morey Fred W (Arville S) rstr 331 Newport av h 5 Prospect av
Morey George E (Mabel A) meats 1088 and 396 Sea h 11 Sea av 4043W
Morey Lester F gro 1149 Sea r 1147 do
Morgan Alvin R (Mildred W) prntr h 89 Norfolk 7498J
Morgan Anna wid Daniel r 97 Bayfield rd South
Morgan Barbara S sales r 352 Beale
Morgan Bruce G (Florence) meter tester 104 Penn h 41 Bromfield 6582W
Morgan Cyril A (Marion M) com trav h 11 Carle rd
Morgan Edward D (Genevieve) wool broker h 317 Belmont 7772M
Morgan Edward J (Margaret M) h 22 Nilsen av
Morgan Edward J jr (Esther) golf instr h 17 Squanto rd 4325R
Morgan Eleanor I sales r 267 Safford
Morgan Eugene W (Mary A) (Tantillo & Morgan) 19 Copeland h 204 Furnace Brook pkway 4900M
Morgan Fred H (Nellie D) clergy h 132 Brook 4666
Morgan Genevieve M sten r 317 Belmont
Morgan George A (Helen O) asst steward 357 W Squantum h 62 Pope 4153M
Morgan George A (Olive P) lab 130 Granite h at E Braintree
Morgan Harry A (Lillian G) clk r 53 Taylor
Morgan James D (Annie M) ship bldr h 707 Hancock 4454
Morgan John A (Lottie B) mgr h 75 High
Morgan John M (Fannie E) carp h 27 Franklin av 2547M
Morgan Maud A Mrs sorter r 267 Safford
Morgan Mildred Mrs cash 1380 Hancock r 46 Spear
Morgan R Harrison (Rose H) acct h 491 Beale 2474J
Morgan Samuel E sales r 317 Belmont
Morgan Thomas (Mildred) gro h 44 Spear
Morgan Warren H (Henrietta C) sales mgr h 12 Moreland rd 0703M
Morgan Warren H jr sales r 12 Moreland rd
Morgan Wilbur (Tina) sales h 72 Bay Field rd North
Morgan Wm C (Helen M) acct h 16 Hughes 3141R
Morgan Wm D (Lucille S C) sales h 352 Beale 7591 W
Morganelli Frank (Francesca) lab h 3 Liberty sq
Morganti Fausto gdnr r 316 Water
Morganti Joseph (Emilia) florist 1472 Hancock and 316 Water h do
Moriarty Catherine wid Michael h 100 Dayton
Moriarty Daniel D fore h 14 Perkins 2218W
Moriarty Daniel J (Mary A) clk h 14 Gordon
Moriarty Daniel M (Mary) acct h 145 Crescent 7289 W
Moriarty Elsie A clk r 25 Bayfield rd South
Moriarty Florence R r 14 Perkins
Moriarty Francis J clk r 14 Perkins
Moriarty Frank J (Gertrude H) druggist 221 W Squantum h 15 Ruthven
Moriarty Helen L clk r 14 Perkins
Moriarty James A (Elsie A) stereo h 25 Bayfield rd South 6129W
Moriarty James A appr r 25 Bayfield rd South
Moriarty Jeremiah F r 1 Gordon
Moriarty John D (Mary E) h 25 Edison 8229W
Moriarty John J (Theresa B) pitmn h 19 Kittredge av
Moriarty Joseph L (Mildred) police 442 Southern Artery h rear 55 West 0849M
Moriarty Josephine E r 14 Perkins
Moriarty Timothy carp h 52 Germain av
Morin Alfred lab r 14 Claremont av
Morin Alice wid Camille h 164 Granite 7120M
Morin Annie wid Fred h 61 Germain av
Morin Delia C maid r 61 Germain av
Morin Emile G hlpr r 164 Granite
Morin John R (Marie K) auto mech 470 Sea h 65 Pelican rd 1173J
Morin John W r 26 Woodbine
Morin Julia M opr r 61 Germain av
Morin Ralph (Grace) elect h 9 Hancock ter
Morin Rudolph (Alma) shipwkr h 141 South
Morin Stanley T (Jennie) garage h 49 Avalon av 6491 M
Morin Wilfred lab r 23 Des Moines rd
Morin Wilfred L lab r 61 Germain av
Morley Herbert H mgr h 22 Berlin 7472
Morley Howell B (Thelma E) radio eng h 79 Bryant 4415
Morley Paul E radios 70 Billings rd r 22 Berlin
Morley Ruth H r 22 Berlin
Morley Sidney T (Anna R) fgt solr h 75 Harvard 1896W
Mormino Domenica wid Giuseppe r 22 Union
Mormino Matthew (Rose) taxi 22 Union h do 1565J
Mormino Salvatore clk r 22 Union
Moro Enrico meats 1062 Hancock h at Mansfield
Moro Frederick G (Agnes V) h 45 Curtis av
Morrell Elizabeth wid Walter fore r 45 Apthorp
Morrell Ella M rubberwkr r 17 Caledonia av
Morrell Walter S sales r 45 Apthorp
Morrell Wm J (Jane) sales 83 Penn h 17 Caledonia av 1713W
Morrell Wm P (Margaret M) tallymn 62 Pond h 17 Caledonia av
Morriali Girolamo (Maria) opr h 25 Penn
Morrill Arthur E (Marie E) locksmith h 67 Utica
Morrill Arthur E jr locksmith r 67 Utica
Morrill Christina B wid Arthur nurse h 10 Virginia 0679R
Morrill Frank G mach r 46 Glover av
Morrill George C (Jennie L) carp h 16 Colby rd 6988W
Morrill Harriet M maid 24 Huntley rd
Morrill Lillian M wid Herbert E r 59 Taylor
Morrill Wm S (Gladys M) cook h 9 Wharf
Morrin John J lab r 108 Franklin
Morrin Patrick (Margaret) lab h 108 Franklin
Morris Alice M clk r 152 Willow
Morris Arthur L student r 51 E Elm av
Morris Charles F (Margaret F) clk h 152 Independence av 7272M
Morris Charles F (Marion) driver h 9 Marsh
Morris Charles F elect eng r 164 Beach
Morris David H (Ellen H) bkbndr h 97 Goddard 1934R
Morris Edward G broker h 51 E Elm av 1235W
Morris Edward J (Margaret C) head linemn 16 Granite rd h 148 Merrymount rd 0359W
Morris Edward J (Lillian J) tel installer h 111 Cranch
Morris Effie R wid Charles M h 132 Kemper 4006W
Morris Elizabeth student r 146 Beach
Morris Ernest M (Ona M) carp h 87 White 4174R
Morris George A clk r 51 E Elm av
Morris George F clk 83 Beale r 146 Beach
Morris Gertrude A r 51 E Elm av

Morris Helen A wid Alexander h 37 Pearl
Morris Helen E sten r 152 Willow
Morris John E (Ella P) carp h 33 Island av
Morris John J (Mary C) sales h 253 E Squantum 4208J
Morris John R (Villa B) bkpr h 146 Beach 1770
Morris Joseph J (Sarah H) blksmith h 50 Hughes
Morris Lawrence A (Rose) clk h 110 Faxon rd 1958M
Morris Lee F sales 321 Newport av r 146 Beach
Morris Lucy r 146 Beach
Morris Margaret M wid John r 152 Independence av
Morris Margaret R died Aug 26 1928
Morris Marion Mrs bkpr 68 Wash h 9 Marsh
Morris Mary F wid Thomas J h 152 Willow 5361W
Morris Mary V wid James W r 324 Manet av
MORRIS PLAN CO THE Walter C Falconer Manager Loans and Investments Chamber of Commerce Bldg 25 Temple Tel GRA 4581 See Bank Dept
Morris Wm A ins agt 1458 Hancock R211 r at Weymouth
Morrison Albert E (Margaret R) lwyr h 24 Willow pk
Morrison Alexander J (Mary B) stone polisher h 55 Parker
Morrison Alexander quarrymn r 119 Garfield
Morrison Annie B died July 31 1928
Morrison Archibald T mgr 3 Arlington h at Braintree
Morrison Dorothy Q clk r 324 Franklin
Morrison Elizabeth A tel opr r 16 Hall pl
Morrison Ella M wid Murdock h 129 Franklin 7796W
Morrison Emily J Mrs mgr 16 Miller Stile rd h do 1436W
Morrison Ernest O clk r 183 Highland av
Morrison Florence M Mrs gro 9 Hall pl h do
Morrison Francis (Mary) sec 143 Water h 98 Goddard 1348M
Morrison Francis J teller 1381 Hancock r 98 Goddard
Morrison Fred L (Belle B) shipftr h 23 Windsor rd 6169R
Morrison Frederick R (Frances L C) sales r 63 Grand View av
Morrison Gordon shipwkr r 93 North
Morrison Harold (Grace C) clk h 22 Whiton av
Morrison Herbert K (Gertrude A) filayer h 180 Arlington
Morrison Hughena bkpr 1556 Hancock r 3 Oakland av
Morrison Ivan sales h 224 Hollis av
Morrison James mach h 41 Elm 2097R
Morrison Jean N sten r 183 Highland av
Morrison John (Jennie) r 81 Crunch
Morrison John (Catherine J) gdnr h 324 Franklin 1799R
Morrison Joseph (Martha A W) clk h 183 Highland av 0628R
Morrison Joseph (Florence) shoewkr h 97 North
Morrison M Elizabeth clk r 183 Highland av
Morrison Margaret A died Jan 21 1928
Morrison Margaret M clk r 183 Highland av
Morrison Maria J r 41 Elm
Morrison Maria K wid John r 160 Fayette
Morrison Mary E Mrs r 58 River
Morrison Murdock died Jan 5 1929
Morrison Paul B sales r 183 Highland av
Morrison Sedgley A (Lucy M) sales h 214 S Central av 6192M
Morrison Timothy E (Bridget M) broommkr h 16 Hall pl 7976M
Morrison Timothy J (Florence M) chauf Ladder 5 h 9 Hall pl 7976W
Morrison Walter G (Helen M) ins h 52 Chickatabot rd 1058R
Morrison Wendell P (Anita C) asst eng h 302 Billings rd 8577W
Morrison Wm ship bldr r 109 Taylor
Morrison Wm D (Mabel A W) mstr T B Pollard and Wash schs h 368 Highland av 1672W
Morrissette Arthur J h 668 Willard 8102W
Morrissette Eva G opr r 668 Willard
Morrissette Melvina wid Napoleon died Apr 13 1929
Morrissette Peter ctr r 63 Dayton
Morrissette Victoria wid Cyril J r 668 Willard
Morrissey Bros Taxi Service (George E and John J Morrissey) 16 Depot
Morrissey Cornelius T baggage mstr r 25 Woodward av
Morrissey Edward died Mar 18 1928
Morrissey Elizabeth M r 248 Presidents la
Morrissey George E (Morrissey Bros Taxi Service) h 16 Elm pl 2325R
Morrissey James F (Margaret) tmg 248 Presidents la h do 8282W
Morrissey James F jr (Annie J) clk h 36 Summer
Morrissey James J (Doris M) collr h 148 Glendale rd
Morrissey John H (Mary E) opr h 64 Turner
Morrissey John J (Katherine A) (Morrissey Bros Taxi Service) h 27 Berkeley 2444M
Morrissey John J (Louise M) clk h 19 Berkeley
Morrissey John L (Mary J) die setter r 71 Hamilton
Morrissey Margaret opr h 247 Farrington
Morrissey Mary E r 16 Elm pl
Morrissey Mary W sten 7 Granite r 248 Presidents la
Morrissey Mathew A (Elizabeth A) clk 24 Euclid av 0791W
Morrissey Nellie F fore h 22 Euclid av 4355M
Morrissey Patrick (Alice C) leawkr r 66 Colby rd
Morrissey Rose opr r 247 Farrington
Morrissey Rose M h 22 Euclid av 4355M
Morrow Arthur F (Nellie T) com trav h 224 N Central av 7755
Morrow Dorothy L tchr S J H S r 65 Adams
Morrow Leona M sten 1428 Hancock r at N Weymouth
Morrow John A (Hazel S) sales h 68 Edwin 6014W
Morse Albert H (E Alice) driver h 19 Branch 4023M
Morse Alfred G student r 52 Cummings av
Morse Arthur F (Evelyn T) stockmn h 36 Gordon
Morse Carl H elev opr r 63 Pleasant
Morse Charles treas 1515 Hancock r at Bline
Morse Charles A (Irene E) clk h 52 Cummings av 3347M
Morse Charles A mgr r 54 Hunt
Morse Charles H r 150 Water
Morse Charles W (Florence A M) chauf h 150 Water
Morse Chester E (Esther P) (Service Garage) h 246 Everett 3889M
Morse Clifton B (Emma E) rem to Auburndale
Morse Cyril E r 79 Hamden cir
Morse Doris Mrs bkpr r 58 River
Morse Ernest C mgr 232 Granite h at Weymouth
Morse Ethel Mrs cook h 20 Pelican rd
Morse Eunice H tchr Mass Fields sch r at Hingham
Morse F A h 34 White
Morse F Irene artist r 79 Hamden cir
Morse Fred (Alice F) ins 657 Adams h do 1478J
Morse Harold C (Gertrude F) mach h 26 Stewart
Morse Henry H (Barbara P) clk h 64 Cheriton rd 4564M
Morse Joseph C (Bertha H) lea h 17 Fairmount way 3304W
Morse Joseph C jr clk r 17 Fairmount way
Morse Lucille E student r 17 Fairmount way
Morse Priscilla student r 64 Cheriton rd
Morse Raymond W (Beatrice R) clk h 170 Merrymount rd 6484W

ERNEST G. PAIGE
INSURANCE OF EVERY DESCRIPTION
65 Granite St., Quincy. Tel. GRA 5200 87 Kilby St., Boston. LIB 7225

Morse Sarah E wid James W r 52 Cummings av
Morse Wm A (Mary C) ptrnmkr h 79 Hamden cir 1328J
Mortenson Arthur W (Margaret K) stonemason h 35 Arthur 6207J
Mortenson Theodore E (Grace E) mason h 78 Crescent
Mortenson Vincent W clk r 35 Arthur
Mortenson Wm (Elizabeth) stonemason h 35 Arthur
Mortimer James (Sarah J) mach h 64 Watson ter
Morton Albert (Elsie) fore 33 Newport av h 407 do 1232J
Morton Alice tchr T B Pollard sch r 42 Bennington
Morton Arthur (Ethel) cutler h 335 Franklin 0710M
Morton Arthur L (Jennie E) lab h 20 Essex
Morton August H (Anna E) (Morton & Marden) and treas 285 Hancock h 53 Russell pk 4787
Morton Belle wid Herbert R ldgh 154 Elm 6209W
Morton Charles lab r 19 Myrtle
Morton Dana F (Grace M) emp 954 Hancock h 22 Carruth
Morton Donald S (Elizabeth) h 255 Newbury av
Morton Ethel J wid Frank L h 31 River wd 6
Morton Frank E (Elizabeth) mach h 35 Newcomb 3852M
Morton Helen S wid Peter h 42 Bennington 5455W
Morton Herbert emp 954 Hancock r 154 Elm
Morton Herbert W (Elizabeth E) driller h 20 Rose av
Morton Hollis A cond r 154 Elm
Morton James (Christine) driller r 292 Quincy av
Morton Ralph chauf 230 Fenno r do
Morton & Marden (August H Morton Henry F Marden) contrs 53 Russell pk 4787
Morvillo Joseph cementwkr r 26 Charles wd 2
Mosca Frank (Emelia) lab h 153 Intervale
Moscardelli Antonio (Mary) pipeftr h 31 Winthrop pk
Moscardelli Vincenzo (Loretta) pipectr h 215 South
Moscato Joseph clk 7 Franklin r 10 Payne
Moschetti Luigi (Anunzia) stonectr h 2½ Douglas
Moscone Peter (Mary) carp h 134 S Walnut
Moscone Silvio (Emma) cabtmkr h 55 James 6998M
Moseley Arthur (Anne E) signalmn h 76 Brooks
Moses Florence H Mrs gro 26 Huckins av h do
Moses George P (Florence H) h 26 Huckins av 3718J
Moses Herbert A (Elizabeth) chauf 1535 Hancock h 31 Riverbank rd
Moses John P (Etta J) auctioneer h 115 Newbury av 8043M
Moses John P jr radio instr r 115 Newbury av
Moses Robert E rem to Springfield
Mosesso Albert D (Rhoda) chef h 414 Sea
Mosher A Barbara clk r 32 Elm
Mosher Alice Y Mrs matron 12 Chestnut h 32 Elm 5896W
Mosher L Malcolm student r 32 Elm
Mosher Mattie F rem to Chicago Ill
Moska Elva buyer 17 Saville R4 r 67 Billings
Moskowitz Jacob shoe rpr 596 Wash h at Revere
Mosley Isabelle B bkpr r 118 Atlantic
Mosley S Ann r 118 Atlantic
Mosman Charles F (Maybelle A) elect eng h 29 Webster 1761M
Mosman Charles W (Edna R) sales h 2 Flynt 2470W
Mosman Eben D (Iylah M) clk h 155 W Elm av
Mosman Millard B clk r 22 Flynt
Mosman Phyllis E tchr r 22 Flynt
Mosman Wm T (Harriet A) sales h 79 Colby rd 0485W
Mososa Allay riveter h 514 Wash
Moss Katherine E clk r 113 Elm
Moss Samuel A (Margaret) mach h 113 Elm
Mossberg Everett (Signe J) mach h 51 Cranch
Mossrow Daniel V elect h 124 Main
Motroni Emilio (Fanny) pntr h 29 Dartmouth
Mottla Gabriel P student r 9 Fowler
Mottla Helen V tel opr r 9 Fowler
Mottla Peter V (Mary) barber 131 Wash h 9 Fowler
Moulton Almira B wid Albert R h 121 Presidents la 4629
Moulton Earle W efficiency expert h 24 Carle rd
Moulton Francis G (Kathryn) lwyr h 224 S Central av 8353J
Moulton John R (Mabel L) pntr h 38 Hudson
Moulton Lois clk 1535 Hancock r at E Braintree
Moulton Richard W r 121 Presidents la
Moulton Sallie P wid Eben r 16 S Central ter
Moulton Walter P (Eva R) archt supt h 302 Rock Island rd
Mounce Lawrence auto mech 310 Wash h at N Abington
Mt Wollaston Cemetery Thomas L Gammon supt 20 Sea cor Valley
Mountainland Eino I chauf 200 Hancock r 37 Madison
Mountford Enock (Stella L) ticket clk Quincy R R sta h 14 Blake 4735R
Mountford Stella L Mrs clk 1535 Hancock h 14 Blake
Moush Charles H janitor 180 Old Colony av r 31 Greene
Moush Gertrude P h 31 Greene
Mowat Wm C (Jennie A) tel testmn h 119 Willow 3546W
Mowbray George R bkpr r 157 Stoughton
Mowbray James H (Euphenia) stmftr h 30 Bay View
Mowbray James R (Mary O) woodwkr h 157 Stoughton 4446M
Mowery Marie R wid Ward B (Retail Merchants Credit Assn) 1369 Hancock R10 h at B
Mowry Fred C (May L) mgr h 435 Quincy Shore resv 2004W
Mowry Harold W h 107 Quincy Shore resv
Moyes Michael A (Georgina T) chauf h 3 Holmes
Moylan Thomas H fore r 178 Wash
Moyle Hannah wid John O h 174 Centre 6806R
Moyle John H (Frances) mach h 125 Beale
Moyle Lucy J wid John h 227 Water 9292M
Moyle Sylvanus A clk 90 Beale h 277 Water
Moynahan M Helena J bkpr 48 Billings rd r 24 Saville av
Moynihan Helena J h 49 Webster
Moynihan Henry P r 49 Webster
Moynihan Jeremiah asst shpr 1435 Hancock r 93 Revere rd
Moynihan Julia T hrdrsr r 49 Webster
Moynihan Katherine tchr S J H S r 204 Presidents la
Moynihan Nora E r 49 Webster
Muckenstrom Joseph r 724 Willard
Muckle David (Mary A) sales h 17 Eliot 3425W
Muckle David W (Ebba) mgr r 17 Eliot
Mudge Franklin W (Charlotte C) clk h 242 Copeland
Mueller Charles C sales 1574 Hancock r at Holbrook
Muer Catherine wid Ferdinand h 282 Fayette 0548J
Muer Theodore J drftsmn r 282 Fayette
Mugford Bertha G clk r 37 Overlook rd
Mugford Elizabeth wid John H h 37 Overlook rd
Muhn George L (Nelle J) insp const U S N h 54 Walker 8012
Muir Albert R (Elva A) fore h 47 Royal 5874M
Muir James L meatctr r 50 Lawn av
Muir James N supt of schs 52 Coddington h 141 Warren av 3074W
Muir James T mach r 58 Curtis av
Muir Joan wid Robert h 58 Curtis av 3028J

MANGANARO MUSIC AND FURNITURE CO., INC.
FURNITURE — PIANOS — RADIOS — VICTROLAS ORTHOPHONIC
Sheet Music — Carpets and Rugs — Ranges
1554-56 Hancock St. Tel. Granite 3111-R

Muir John P sten r 58 Curtis av
Muir John W (Christine N) sales 7 Granite h 82 River 5272
Muir Margaret R clk 7 Granite r 82 River
Muir Robert jr (Hulda M) shipftr h 46 Curtis av 2434R
Muir Warren A clk r 47 Royal
Muir Wm G gro r 21 Chestnut
Muir Wm W hlpr 196 Wash r 82 River
Muirhead Florence M bkpr 53 W Squantum r 74 E Elm av
Muirhead George E (Lillian J) boat livery 2 Winthrop pl h do 4823
Muirhead John P (Sarah) woodwkr 116 Quincy av h 63 Mary
Muirhead Samuel (Rita R) eng h 59 Mary 4128
Muirhead Wm G (City Pub Market) 1605 Hancock r 21 Chestnut
Muiry John A (Olive C) com trav h 93 Willow av 1863R
Muiry Julia wid John r 93 Willow av
Muise Simon H chauf r 42 River
Mula Vincent (Giosi) lab h 81 Phipps
Mulcahey John J asst supt 1458 Hancock R211 h at Cohasset
Muldoon Catherine h 3 Cottage av suite 7
Muldoon Charles P (Agnes B) sales h 20 E Elm av 2034J
Muldoon James V sales r 152 Winthrop
Muldoon Josephine F sten r 152 Winthrop
Muldoon Margaret J Mrs r 41 Charles
Muldoon Thomas J (Catherine T) h 152 Winthrop 6077W
Muldoon Thomas J jr emp 954 Hancock r 152 Winthrop
Mule Charles (Mary) lab h 121 Phipps
Mulgrew Thomas B (Catherine E) sales h 24 Winsor rd 7071W
Mulhall Frances wid John R r 156 Highland av
Mulhall James A (Frances M) lwyr 1601 Hancock R4 h 64 Chickatabot rd 1058J
Mulhall Mary H wid Walter h 156 Highland av 5069J
Mulhern Catherine G Mrs h 174 Harriet av 6767M
Mullane Bridget wid John h 24 High School av 7376 W
Mullane Charles F (Mary E) fore h 72 Main
Mullane Edward D (Anna C) int rev agt h 189 Everett suite 10 7817R
Mullane Wm H (Nellie C) carrier h 22 Vane 1876W
Mullaney Charles E (Katherine) sales h 10 Algonquin rd 0273
Mullaney Charles I (Irene M) chauf h 94 Gilbert
Mullaney Frederick B (Pearl) chauf 26 Quincy av h 32 Brackett
Mullaney J Ambrose (Alice) elect h 160 Farrington 1297R
Mullaney James r 32 Brackett
Mullaney Leo M (Margaret L) plmbr 58 Woodbine h 51 Wayland 7491J
Mullaney Nora wid Michael died Apr 5 1929
Mullaney Robert A chauf 26 Quincy av r 15 Rose av
Mullaney Thomas opr r 117 Standish av
Mullaney Thomas J (Bertha M) lab h 124 Phipps
Mullaney Walter lab r 19 Foster
Mullaney Wm F hlpr 58 Woodbine r 2 Wild ct
Mullaney Wm J (Bertalda) chauf h 2 Wild ct
Mullarkey Catherine bkpr 695 Adams r 461 Quarry
Mullarkey Delia M wid Bernard h 98 Crescent 4861M
Mullarkey James J died Oct 29 1928
Mullarkey James P (Eola E) chauf h 139 Independence av
Mullarkey John student r 461 Quarry
Mullarkey John P lab r 454 Quarry
Mullarkey Margaret C sec r 98 Crescent
Mullarkey Margaret T nurse r 461 Quarry
Mullarkey Mary wid James J h 454 Quarry 7294M
Mullarkey Mary A tchr S J H S r 454 Quarry
Mullarkey Michael fore Q sewer Dept h 461 Quarry 7281W
Mullarkey Nora M tchr Daniel Webster sch r 98 Crescent
Mullen Agnes C sten r 50 Grove
Mullen Albert E (Charlotte C) prntr h 4 George rd 7434W
Mullen Annie J clk r 50 Grove
Mullen Burton C (Isabel C) auto mech h 11 Beebe rd 5384R
Mullen Catherine clk r 31 Station
Mullen Catherine wid John h 511 Adams
Mullen Charles G gro h 511 Adams 5547M
Mullen Christina A clk r 11 Lunt
Mullen Cornelius driver r 50 Grove
Mullen Elizabeth clk r 50 Grove
Mullen Elizabeth wid Cornelius h 50 Grove
Mullen Francis J (Louise I) clk Atlantic P O h 7 Flynt 4462W
Mullen Francis J (Rose M) police 442 Southern Artery h 103 Robertson 8564W
Mullen Frank A (Mary J) chauf h 264 Copeland
Mullen Frank A (Joanna J) clk h 14 Holmes
Mullen George B (Ethel H) chef h 43 Buckley
Mullen Helen G r 50 Grove
Mullen Irene V clk r 11 Lunt
Mullen James A appr r 31 Station
Mullen James F (Estella M) mason h 15 O'Connell av 4673W
Mullen James F jr rem to Rockland
Mullen James H (Edith A) clk h 190 Everett 3516M
Mullen James J police 442 Southern Artery r 13 O'Connell av
Mullen Jerome lab r 15 O'Connell av
Mullen John (Bertha) lab h 240 Copeland
Mullen John quarrymn r 15 O'Connell av
Mullen John stablemn 75 Adams h at S B
Mullen John A tallymn r 7 Hammond ct
Mullen John F chauf r 23 E Squantum
Mullen John F shoectr r 50 Grove
Mullen John V (Hannah) janitor h 11 Lunt 7919M
Mullen Joseph auto mech 2 School r 169 do
Mullen Joseph A (Sarah B) fore h 169 School 5828
Mullen Joseph J ship bldr r 31 Station
Mullen Margaret A tchr Francis Parker sch r 21 Dunbarton rd
Mullen Margaret A tel opr r 7 Hammond ct
Mullen Mary A wid Daniel S h 7 Hammond ct 4129W
Mullen Michael J (Hannah) boilermkr h 31 Station
Mullen Patrick J died Sept 20 1928
Mullen Reginald S clk r 7 Hammond ct
Mullen Rose C wid John h 513 Wash
Mullen Sarah C r 13 O'Connell av
Mullen Thomas W (Marcella L) shoectr h 74 Bennington
Mullen Wm r 591 Wash
Mullen Wm E (Edith E) dentist 311 Newport av h 119 Pine 3688J
Mullen Wm H clk r 513 Wash
Muller Carl C (Doris) sales h 72 Longwood rd 6693
Muller Henry (Lena) mldr h 24 Brockton av G
Muller Henry jr mach r 24 Brockton av G
Mulligan Clarence E driver 17 Wharf r 778 Wash
Mulligan Hazel E r 15 Rose av
Mulligan James E (Helen G) stmftr h 64 Shawmut
Mulligan John F (Agnes) stmftr h 33 Myrtle
Mulligan Leonard J (Agnes I) mtlwkr h 48 Ruggles

PUBLISHERS' ACCOUNTS SOLICITED
THE COURT COLLECTION AGENCY
COLLECTIONS MADE EVERYWHERE
Rear 31 Cambridge St. Tel. Hay 1668 Boston, Mass.

Mulligan Patrick J (Barbara) mgr h 11 Edgeworth rd 8155W
Mulligan Sadie J wid Wm J r 57 Ellington rd
Mulligan Walter F (Jennie E) chauf 17 Wharf h 778 Wash
Mulligan Wm H (Elizabeth J) hlpr h 15 Rose av 5366M
Mulliken John W (Fleta L) sales h 70 Florence 6121 M
Mulliken Josphine wid Alfred A died Feb 2 1929
Mullin Albert C pastor Blessed Sacrament R C Ch h 1000 Sea
Mullin Francis A mach r 79 Fenno
Mullin George E (Anna E) sales h 495 Hancock
Mullin George E jr student r 495 Hancock
Mullin Gertrude L r 79 Fenno
Mullin Kevin J (Margaret H) lino h 33 Avalon av
Mullin Leo E (Margaret F) shipftr h 35 Avalon av 5158W
Mullin Mary E sten r 79 Fenno
Mullin Mary E wid James J h 79 Fenno 4395M
Mullin Reginald chauf 1535 Hancock r 9 Hammond ct
Mullin Wm H clk r 79 Fenno
Mulqueeney Augustine F (Margaret M) chauf h 4 Jenness
Mulraney Bridget wid John r 18 Bates av
Mulraney James F r 18 Bates av
Mulrey Frederick J curate Sacred Heart R C ch h 386 Hancock
Mulrooney Margaret C sten Victory rd r at Dor
Mulroy Martin J clk r 37 Cross
Mulroy Mary E student r 37 Cross
Mulroy Thomas P (Annie) asbestoswkr h 37 Cross
Mulvaney Thomas E driver 50 Brooks r at Dor
Mulvey Katherine A r 118 Chubbuck
Munafo Domonic barber 669 Hancock h at Dor
Munafo Paul (Vincenzina) barber 675 Hancock h at Milton
Munckley Daniel J auto mech 430 Hancock h 37 Bates av
Munckley Emma C wid James A h 37 Bates av
Mundi Marion wid George S r 156 Waterston av
Mundie Alex & Sons Co (J Edward Alexander F and Mrs Helen Mundie) granite 92 Liberty
Mundie Alexander (Margaret) mach r 192 Federal av
Mundie Alexander F (Flora G) (Alex Mundie & Sons Co) h 39 Bennington 2406
Mundie Helen wid Alexander (Alex Mundie & Sons Co) h 16 Eliot
Mundie J Edward (Mildred L) (Alex Mundie & Sons Co) h 24 Neponset rd 0496M
Mundie Margaret wid Alexander h 192 Federal av 6768R
Mundie Wm (Mary J) carp h 212 Holbrook rd
Mundy Alice C h 111 Arnold
Mundy Augustus H (Mary) asst supt h 15 Royal
Mundy Frederick H (Mildred R) sales h 715 Quincy Shore resv 7366W
Mundy James lab r 111 Arnold
Mundy Margaret clk r 111 Arnold
Mundy Nellie clk r 111 Arnold
Mundy Sarah A died Oct 3 1927
Mundy Wm r 111 Arnold
Munier Charles B (Anna J) lab h 107 School
Munier Frederick J (Louise) chauf h 32 Morton
Munkens Charles (Antonette) mach r 71 Pratt rd
Munn Alexander mach r 60 Cleverly ct
Munn Jack J plmbr r 60 Cleverly ct
Munn James A (Flora E) carp h 175 Granite
Munn John (Annie) checker h 60 Cleverly ct
Munn Thomas G gro r 60 Cleverly ct
Munn Wm (Josephine L) h 130 Hamden cir 5659W
Munn Wm W hlpr r 60 Cleverly ct
Munnick Alf J tchr r 97 Alstead
Munnick Anna S r 97 Alstead
Munnick James G (Anna E) carp h 97 Alstead 2462 M
Munro Bertha prof 23 E Elm av h 90 Franklin av 2931R
Munro Christine nurse 86 Plymouth h do 7563J
Munro David R (Pearl) fore h 143 Vassall 3767W
Munro Elizabeth clk 1447 Hancock r 86 Plymouth
Munro Hugh T mtlwkr r 32 Clairmont av
Munro James (Elizabeth B) carpet layer h 71 Lind 5213J
Munroe Bldg 1225-1259 Hancock and 3-11 Saville
Munroe Charles sales 83 Penn r at Brockton
Munroe Edith M wid Wm F r 84 White
Munroe Franklin P elev opr r 84 White
Munroe John uphol h 71 Lind
Munroe Wm F (Hazel W) clk h 10 Hillside av 3889 W
Munster August W (Ella) purch agt B & M h 20 Greene 0468
Munz Anna J wid Theodore r 149 Harriet av
Munz Theodore died July 3 1927
Murata Ryohei (Esther Y) art gds 37 Beale and artist 15 Hancock ter h do 5609R
Murch John T mtlwkr r 18 Border
Murch Thomas H (Amy B) mtlwkr h 18 Border 3601 M
Murchison Dorothy M bkpr 53 Mass av r 178 Centre
Murchison Edna F clk r 178 Centre
Murchison Samuel (Catherine F) stonectr 125 Federal av h 178 Centre 1537M
Murdock Albert L sales 84 Wash r 49 Hudson
Murdock Bessie M Mrs h 49 Hudson
Murdock Helen W clk r 49 Hudson
Murdock James (Elizabeth) uphol h 70 Dysart
Murdock Lester J (Elizabeth C) mus h 20 Fenno suite 14 7858R
Murdock Minard G (Bertha L) drftsmn h 8 Gordon 0813W
Murdock Thomas mach r 70 Dysart
Murnaghan P Anthony (Emily) auto mech h 13 River view rd
Murphy Adeline J comptometer opr r 141 Willard
Murphy Agnes V sales 1465 Hancock r 38 Greenleaf
Murphy Albert A (Mary E) pntr h 35 Russell pk 7274
Murphy Aloysius O (Alice W) clk h 80 Bryant
Murphy Andrew (Margaret) boat bldr h 575 Wash 3669J
Murphy Anna wid John r 106 Safford
Murphy Annie hkpr 17 Squanto rd
Murphy Arline M sec r 35 Russell pk
Murphy Arthur broker h 239 Safford 2624
Murphy Arthur B (Elizabeth F) pntr h 19 Dysart 0870W
Murphy Arthur J (Mary J) sales h 81 Ballou 8551W
Murphy Augustin V lwyr h 105 Willow 3469R
Murphy Barbara V opr r 245 Common
Murphy Bertha S Mrs waitress h 78 Walnut
Murphy Bridget wid Timothy h 103 Marlboro 0393M
Murphy Bridget M wid Patrick J h 76 Bayfield rd South
Murphy Caroline wid Wm A died June 6 1927
Murphy Caroline T actress r 55 Taylor
Murphy Catherine Mrs h 345 Water
Murphy Catherine wid John h 46 Glover av 2311R
Murphy Catherine J wid James W r 70 Old Colony
Murphy Catherine M student r 141 Willard

CHRYSLER CARS -- FARGO TRUCKS
CENTRAL GARAGE, C. W. HODGKINSON
254-260 Washington St., Quincy Tels. Granite 1035-W - 8035

Murphy Charles F student r 55 Taylor
Murphy Charles G (Margaret) sales 15 Fayette r 239 Safford
Murphy Charles R h 172 Franklin
Murphy Clarence W clk r 81 Glover av
Murphy Daniel (Rose A) lab h 48 Bates av 4523W
Murphy Daniel lab h 156 Farrington 3815J
Murphy Daniel jr car insp r 156 Farrington
Murphy Daniel J (Mabel A) supt h 23 Rogers wd 1 5437J
Murphy Daniel T (Abbie M) janitor T B Pollard sch h 34 Park la 4900W
Murphy Dennis J (Elizabeth H) clk h 45 Ferndale rd 7818W
Murphy Dennis J (Helena C) granite h 26 Cummings av 1086
Murphy Dorothy clk r 198 Merrymount rd
Murphy Edward clk 1001 Hancock r 198 Merrymount rd
Murphy Edward J (Mary E) druggist 1357 Hancock h 11 Russell pk 8062
Murphy Edward P clk r 156 Farrington
Murphy Edward P clk 78 Wash r at Brockton
Murphy Elizabeth h 63 Walker
Murphy Elizabeth E r 156 Farrington
Murphy Ellen M wid James h 105 Willow 3469R
Murphy Ellen M wid Wm H nurse r 68 Wendall av
Murphy Esther died Dec 19 1928
Murphy Esther wid Michael died Mar 15 1929
Murphy Eugene L polisher r 37 Edison pk
Murphy Frances M h 211 Copeland
Murphy Francis E (Mary A) civ eng h 45 Virginia rd 5518J
Murphy Francis J curate Sacred Heart R C ch h 386 Hancock
Murphy Francis J plmbr h 3 Littlefield
Murphy Frank sales h 58 Holmes suite 10
Murphy Frank J (Helena E) clk P O h 91 W Elm av 3391M
Murphy Fred B (Sarah M) gen mgr 1573 Hancock h 47 Narragansett rd 5687
Murphy George ironmldr r 179 Granite
Murphy George W clk r 25 Grove
Murphy Grace E notary pub and justice of peace 1359 Hancock R13 r 19 Dysart
Murphy Harry J (Mass Eng Co) 15 Fayette r 239 Safford
Murphy Helen C sten r 198 Merrymount rd
Murphy Helen J sec r 103 Marlboro
Murphy Helen L clk r 81 Glover av
MURPHY HENRY P Plumber 56 Franklin Tel GRA 1370 h 172 Franklin Tel GRA 1208 See Plumbing Dept
Murphy Irene r 172 Franklin
Murphy James r 239 Safford
Murphy James A mgr r 35 Russell pk
Murphy James F (Annie) lab h 245 Common 2938
Murphy James G (Margaret T) sales h 11 River rd 6128J
Murphy James J (Catherine E) emp 954 Hancock h 742 do 3703J
Murphy James P (Adrienne) dentist 1431 Hancock R5 h 10 St Germain 1133M
Murphy James P (Irene G) lab h 257 Granite
Murphy Jane M waitress r 37 Sherman
Murphy Jeremiah died Aug 13 1928
Murphy Jeremiah C (Anna F) carp h 144 Palmer
Murphy Jeremiah E (Mary) hdw 238 Copeland h at E Milton
Murphy Jeremiah R r 125 Newbury av
Murphy John lab r 1419 Hancock
Murphy John mach mfr h 64 Willet
Murphy John (Adaline) sales h 1 Seymour
Murphy John (131 Safford) died Mar 22 1928
Murphy John C (Julia F) sales h 31 Sunnyside rd 7677J
Murphy John D plmbr r 46 Glover av
Murphy John J r 31 Sunnyside rd
Murphy John J (Mary) hlpr h 38 Ruggles 6985W
Murphy John J mgr 620 Hancock r at Dor
Murphy John J (Elizabeth J) opr 954 Hancock h 738 do 2621W
Murphy John J prntr h 15 Johnson 7447W
Murphy John P r 245 Common
Murphy John P (Laura) stonectr h 17 Plymouth
Murphy John P (3 Littlefield) died Jan 17 1929
Murphy John T (Delia E) city lab h 12 Rustic pl 0393R
Murphy Joseph B hlpr r 227 West
Murphy Joseph B (Beatrice M S) mariner h 276 Fayette
Murphy Joseph F (Angela) mtlwkr r 68 Aberdeen rd
Murphy Joseph F (Anna A) mtlwkr h 21 Winslow rd
Murphy Joseph J curate St Mary's R C ch h 115 Crescent
Murphy Joseph P (Gertrude V) ship bldr h 16 Taylor 7263M
Murphy Joseph V telwkr r 48 Bates av
Murphy Julia M nurse r 197 South
Murphy Julia M sten r 105 Willow
Murphy Katherine A nurse r 103 Marlboro
Murphy Leon F (Priscilla A) welder h 9 Brockton av
Murphy Louise P student r 35 Russell pk
Murphy Lucille clk r 55 Taylor
Murphy Margaret r 63 Walker
Murphy Margaret A hkpr 54 Russell pk
Murphy Margaret V opr r 38 Ruggles
Murphy Mary wid John r 129 Bay View av
Murphy Mary A tel opr r 43 Grove
Murphy Mary A wid Nicholas T h 43 Grove 4641W
Murphy Mary A wid Wm E died Sept 7 1928
Murphy Mary E student r 103 Marlboro
Murphy Mary F r 105 Willow
Murphy Mary F bkpr h 40 Bates av 4523W
Murphy Mary J sten r 38 Ruggles
Murphy Mary J sten r 141 Willard
Murphy Michael B (Madeline) janitor h 200 Presidents la
Murphy Michael E (Lydia M) mach h 198 Merrymount rd 6484M
Murphy Michael J clk r 156 Farrington
Murphy Michael J (Mary A) clk 49 Beale h 194 Fayette
Murphy Michael J (Helen E) driller h 94 South
Murphy Minnie M wid Dennis stitcher 1511 Hancock h 227 West 3523R
Murphy Mortimer J plmbr r 141 Willard
Murphy Patrick J (Mary B) appraiser h 43 Riverbank rd
Murphy Patrick J (Hanna) janitor h 112 Field 0374 W
Murphy Philip W student r 11 Russell pk
Murphy Richard L tourist agt r 91 W Elm av
Murphy Robert clk 27 School r at Abington
Murphy Robert E clk 1620 Hancock r 19 Dysart
Murphy Ruth r 91 W Elm av
Murphy Ruth E teleg opr 1149 Hancock r 19 Dysart
Murphy Stephen C (Alice H) fore h 131 Safford 7682 M
Murphy Stephen F clk r 131 Safford
Murphy Thomas E (Helen) carp 954 Hancock h 90 Darrow
Murphy Thomas J (Gertrude M) contr h 36 Pratt rd

THE COURT COLLECTION AGENCY
PUBLISHERS' ACCOUNTS A SPECIALTY
MONTHLY SETTLEMENTS
Rear 31 Cambridge St. Tel. Hay 1668 Boston, Mass.

Murphy Thomas J (Catherine A) hosemn Eng 4 h 22 Ritchie rd
Murphy Thomas J (Mary A) shoewkr h 125 Newbury av 1087W
Murphy Thomas M (Mary A) lab h 141 Willard 4664 M
Murphy Timothy died Sept 18 1927
Murphy Timothy J (Julia A) auto mech h 38 Elliot av
Murphy Timothy J shoewkr r 227 West
Murphy Walter J (Mae P) adjuster h 65 Shirley 2562R
Murphy Wm hlpr r 172 Franklin
Murphy Wm (Myrtle) lab h 58 Station
Murphy Wm A (Anna V) com trav h 56 Edwin 2070 R
Murphy Wm A journalist h 55 Taylor
Murphy Wm B mgr 263 Whitwell r at Ros
Murphy Wm C (Helen) met police h 81 Glover av 7085M
Murphy Wm F (Bridget G) lab h 25 Grove
Murphy Wm F (Mary T) fore h 114 Colby rd 5484R
Murphy Wm H elect r 46 Glover av
Murphy Wm H plmbr 56 Franklin r 172 do
Murphy Wm J carrier 47 Wash h at S B
Murray Bridget wid Edward hkpr 1135 Sea
Murray Charles W (Nellie) mach h 4 Alleyne ter 4931 R
Murray Daniel H (Carrie C) installer h 16 Whiton av
Murray Donald H (Marjorie A) (Murray Radio & Electrical Supply Co) h 16 Mechanic 4969W
Murray Edward L student r 24 Royal
Murray Elinore student r 41 Standish av
Murray Eliza wid Wm h 12 Linden ct 7411W
Murray Ethel coat clnr 1511 Hancock r at Neponset
Murray Evangeline I waitress 49 Franklin r 167 Kendrick av
Murray Florence M Mrs h 27 Goddard
Murray Frederick L (Doris E) elect h 55 Campbell
Murray George mach r 84 Pleasant
Murray George mach r 62 Stewart
Murray George B (Helen C) h 12 Comlth av
Murray George H rstr and pool 15 Billings rd h do
Murray George H (Sarah O) shoes h 21 Kemper suite 20
Murray George S (Sarah J) granite h 167 Kendrick av 1649R
MURRAY GORDON PHARMACY (L G Murray) 1537 Hancock Tel 1517
Murray Henry J jr claim adjuster h 41 Standish av 0644R
Murray James J (Elizabeth A) elect h 106 Independence
Murray James S (Shurley) carp r 99 Rock Island rd
Murray James W (Elsie) h 99 Rock Island rd
Murray Janetta M hkpr r 6 Faxon rd
Murray John (Edith E) mstr mariner h 11 Vane 6804
Murray John A pres 2 Hancock h at Milton
Murray John C (Elizabeth) h 20 Huntley rd 1616J
Murray John F (Ellen) elect h 24 Royal 0692M
Murray John J (Genevieve R) buyer h 27 Chatham 2973W
Murray John J meatctr 48 Billings rd h at Bline
Murray John K (Doris D) clk h 124 Hamden cir 5659M
Murray John W (J Edith) mgr h 138 Grand View av 4115
Murray John W (Jennie R) cond N Y N H & H h 25 Richie rd 1112W
Murray Joseph T (Irene K) sales h 95 Shed
Murray Josephine W wid Harry J nurse r 57 Estabrook rd
MURRAY LEMUEL G (Melinda H) Druggist 1537 Hancock Tel GRA 1517 h 57 Revere rd Tel GRA 1626 See Druggist Dept
Murray Lemuel G jr (Marjorie B) exp 12 Bent ter h do 4526W
Murray Louis P (Grace T) sales h 189 Everett suite 21 6046R
Murray Margaret E Mrs hkpr r 33 Carle rd
Murray Margaret M clk r 24 Royal
Murray Minnie A wid John dry gds 66 Newbury av r 6 Faxon rd
Murray Norman A (Alice J) firwalker h 71 Atlantic 1206W
Murray Patrick r 1 Sea
Murray Patrick water tndr r 23 Watson ter
Murray Paul W (Evelyn) clk 726 Hancock h 22 Ridgeway
Murray Proctor clk r 41 Standish av
Murray Radio & Electrical Supply Co (Donald H Murray) 5 Cottage av
Murray Thomas J sales 68 Wash h at Braintree
Murray Walter H (Florence M) sales h 19 Independence av 0369W
Murray Wm H (Josephine B) elect h 6 Audrey 5020 R
Murray & Tregurtha Corp John A Murray pres Raymond Emerson sec-treas engine mfrs 2 Hancock
Musetti Abramo clk r 130 Quincy
Musetti Ida bkpr 25 Columbia r 130 Quincy
Musetti Oliver (Norah) granite 25 Columbia h 130 Quincy 6913
Musetti Olympio fore 25 Columbia r 130 Quincy
Musgrave Emily L Mrs r 28 Shirley
Musgrave George E mgr 1052 Hancock r 16 Ridgeway
Musgrave Walter E (Elsie) h 95 Cedar
Mushlin Abraham chauf h 311 Wash
Mushlin Bertha wid Lipa r 311 Wash
Mushlin Joseph prsmn r 311 Wash
Mushlin Mildred stitcher r 311 Wash
Musser Ruth tchr S J H S r 65 Adams
Musso Giuseppe (Mary) lab h 399 Wash
Mustonen Wm P (Selma) mtlwkr h 32 Merrymount ter
Mutch Dorothy N sec 39 Hayward r at B
Mutru Oscar (Eva) carp h 25 Packards la
Mutual Bldg 1601-1621 Hancock
Muzzetti Romolo (Eda) stonectr h 54 Garfield
Myatt Annie wid Joseph h 82 S Walnut
Myatt Benson C (Julia) metermn 1535 Hancock h 11 Walnut ter 0874M
Myatt Charlotte A student r 11 Walnut ter
Myatt Dorothy L sten r 11 Newton av
Myatt Edward A opr 954 Hancock h 462 do 5630J
Myatt Francis W plmbr r 11 Newton av
Myatt Clarence B acct r 11 Walnut ter
Myatt Lawrence L student r 11 Newton av
Myatt Leo hlpr r 82 S Walnut
Myatt Mabel A machine opr r 82 S Walnut
Myatt Mark J (Jennie M) mvg 11 Newton av h do
Myatt Ruth machine opr r 82 S Walnut
Myatt Walter J (Helen J) electr h 29 Beacon 5654W
Myers Andrew S (Mary) mach h 58 Bay View
Myers Aubach rem to Buckeport Me
Myers Charles R (Marie L) lab h 20 Farnum
Myers Charles T (Cassie T) rem to Buckeport Me
Myers Clyde T rem to Buckeport Me
Myers Harold P rem to Buckeport Me
Myers James E sales r 252 Franklin
Myers Nellie R wid Lemuel J h 252 Franklin
Myette Joseph S (Stella M) hlpr h 10 Cherry
Myllymaki Andrew O (Minnie J) stonectr h 463 Willard

Pompeo Motor Sales, Inc.
Oakland and Pontiac
494 WASHINGTON ST.
QUINCY, MASS. Granite 7300

Myran Martin lab 285 Hancock r 247 Whitwell
Myrbeck Carl O (Esther T) brklyr h 30 Broady av 2489J
Myrbeck John (Anna) brklyr h 92 Centre 7935M
Myrbeck Sven A (Agda) carp h 34 Broady av 5148
Naclerio Antonio driver h 300 Liberty
Naclerio Ralph (Anna) chauf h 373 Centre 3083M
Nadeau Frederick M (Florence M) rem to B
Nadeau Isabella L bkpr r 21 Taft
Nadeau Mary A Mrs h 21 Taft
Nader Abraham (Helen) opr h 21 Beacon
Nader Katherine drsmkr h 34 Mass av
Nader Nesseb auto mech 133 Granite r 21 Beacon
Nader Thomas J (Sarah) shipwkr h 111 Chubbuck
Nader Victoria shoewkr r 21 Beacon
Nagel Anna tel opr r 18 Channing
Nagel Lydia wid Jacob h 18 Channing 6795W
Nagel Wm H (Kathryn M) jwlr h 21 Newton av
Nagle see Neagle
Nagle Elmer R (Christian) fore h 108 Darrow
Nagle Richard F (Florence E) night fore 1546 Hancock h 49 Fifth av 4105W
Nagle Richard J (Helen) h 8 Bay wd 6
Nagler Elizabeth M (Mrs Albert) died Aug 2 1928
Naimo Benedetto shoewkr r 27 Water
Nangle Charles W meatctr 1380 Hancock h at Wareham
Nannis Louis (Bessie) news agt h 3 Willet 4997
Nantasket Beach Real Estate Trust 1419 Hancock
Napier John R (Lillian) ptrnmkr h 38 Furnace Brook pkway 3629M
Napoleone Domenico (Rosina) stonectr 273 Centre h 17 Larry
Napoli Antonio (Mary) lab h 123 Sumner
Nardone Carl F baker 62 Water r do
Nardone Florence R r 62 Water
Nardone Frances M r 62 Water
Nardone Michael J baker 62 Water r do
Nardone Sarah wid Joseph baker 62 Water h do
Narsten Inez clk r 33 Hudson
Narsten John R (Christina) hlpr 130 Granite h 33 Hudson 4295W
Nash Alexander J (Anna C) shoewkr r 41 Lurton
Nash Dora V clk 1435 Hancock r at N Weymouth
Nash George M (Nellie B) carp h 40 Ardell 6001M
Nash Hattie L wid George N h 61 Upland rd
Nash Henry (Mary F) gasftr 7 Granite h at Neponset
Nash Ina L clk h 3 Cottage av suite 15
Nash James A M (Sarah B) pilot and janitor Quincy Yacht Club h 108 Sea av 5860M
Nash Kenneth L spec justice 8 Coddington h at Weymouth
Nash Mary E wid John M died Jan 27 1929
Nash Raymond D emp 954 Hancock r at N Weymouth
Nash Theodore L (Maude F) credit mgr 100 Atlantic
Nash Virginia F student r 74 W Elm av
Nash Wm B (Raye M) sales h 35 Robertson 4808
Nash Wm G (Gertrude) chauf h 74 Sea av 0090
Nash Willmot A (Ida R) broker h 74 Davis 2284
Nason Alice B sec r 33 N Central av
Nason Charles R (Florence G) elect h 13 Central av
Nason Eileen C r 158 Beach
Nason Herbert E pntr 158 Beach h do 2875
Nason John A (Mabel G) plmbr h 33 N Central av
Nason Leonard H (Exelis E) h 53½ Buckley
Nason Margaret C sten r 158 Beach
Nason Nellie A (Mrs Herbert E) died Nov 10 1928
Nason Thelma E clk r 13 Central av
Nason Walter C (Vera F) creditmn h 47 Flynt 4957R
Nastiff Samuel riveter r 16 Harrison
Nathan Albert died Dec 15 1928
Nathanson Edward A (W T Thomas Co) 62 Billings rd h at Bline
Nathanson Michael (Frances M) lea h 118 Billings 6907J
National Clothing Stores Inc Paul T Flynn mgr clo 1516 Hancock
NATIONAL GRANITE & POLISHING CO (Kustaa W Fagerlund) Granite Mfrs and Polishers 2 Sampo Road Tel GRA 0886M See Granite Dept
NATIONAL MOUNT WOLLASTON BANK Henry M Faxon Pres Arthur H Alden Vice Pres George F Hall Cashier 1381 Hancock Tel GRA 0153-0154 See back cover
National Sailors Home Mrs Georgena H Whitelaw supt 230 Fenno 0002
Natoli Angelo jr (Grace) mtlwkr h 58 Merrymount rd
Natti Tyne M tchr Gridley Bryant sch r 177 Suomi rd
Natti Victor (Hilda) polisher h 77 Suomi rd 3011W
Naughton Frank H (Nellie T) driver h 46 Walnut
Nault John B (Ida M) mach h 205 Belmont 1273R
Naumann Lester L (Thelma M) insp h 4 Edwin 3369 M
Naumann Louis died Jan 8 1929
Navaro Joao chef r 3 Old Colony ter
Nawn Harry F (Esther D) contr h 85 Monroe rd
Navin Harry F (Edith E) customs clk h 124 E Elm av 1212
Nazzaro Felix (Marguerite F) lab h 81 Walnut av
Nead Bertha E tchr Q H S r 29 Russell pk 0289J
Neagle Charles F mgr h 13 Quincy
Neagle Ellen wid John h 13 Quincy 3540M
Neagle Joseph J clk 1220 Hancock h 20 Orchard pl
Neagle Mary E wid David h 44 Hamden cir 0908R
Neal Clifton B sales mgr 100 Quincy av r 121 Summit av
Neal Donald student r 182 Warren av
Neal Ernest B (Lilla M) v-p h 182 Warren av 3191
Neal Ernest B jr ins r 182 Warren av
NEAL FORREST I (Emma D) Treas and Gen Mgr Old Colony Laundries Inc 98-110 Quincy av h 20 Dixwell av 4377
Neal Forrest I jr student r 20 Dixwell av
Neal John N opr 954 Hancock h at Braintree
Neal M Esther sten 662 Adams r at Weymouth
Neal Mary E clk r 73 Waterston av
Neal Rebecca A wid James C r 42 Lunt
Neal Ulric E (Sadie L) com trav h 73 Waterston av 5021M
Nealley Charles J (Daisy M) sales h 1196 Sea 6950R
Nealley Daisy M Mrs baker 1196 Sea h do
Nealley Edwin S asst 1511 Hancock h 1196 Sea
Nealon Bessie M lndywkr r 15 Carruth
Neary Agnes Mrs h 43 Estabrook rd
Neary James L (Elsie H) ins r 107 Merrymount rd
Nease Floyd W (Madeline N) (A M) pres 25 E Elm av h 92 Franklin av
Nee Patrick (Ellen E) hlpr h 20 Hunt
Needel Abraham (Sarah) elect h 65 Stewart
Needel Morris (Rose) lab h 101 Main
Needham Bessie L wid Charles h 318 Fayette
Needham Clifford A clk r 6 Bromfield
Needham Howard E clk r 6 Bromfield
Needham James (Ida) drftsmn h 52 Tyler 6898M
Needle Helen sten r 287 Wash
Needle Nathan (Jennie) hlpr h 287 Wash 5477
Neely John C (Edith E) acct h 10 Manet av 5205W
Neff Helen L Mrs r 252 West
Neighborhood Club Randolph P Rice sec 27 Glendale rd
Neil Alfred (Agnes) blksmith h 184 School

SOUTH SHORE BUICK CO.
F. J. WILDES, MGR.
BUICK SALES AND SERVICE
HANCOCK & ADAMS STS., QUINCY
TELS. GRANITE 4521-4522

Neill Arthur E (Charlotte W) sales h 85 Babcock 0227J
Neill Mary L wid Benjamin M died June 20 1928
Neill Robert (Cecelia) firemn 53 Brackett h 75 do
Neilson see Nelson and Nilsen
Neilson Henry surveyor h 27 Agawam rd 3784W
Neilson John P E (Hannah M) mach h 130 Safford
Neilson Peter E (Maude E) int decorator h 136 Phillips 5698R
Neitz Walter T (Evelyn T) fore 3 Liberty h 66 Verchild
Nelius John (Ella) cabtmkr h 37 Ruggles
Nelson see Nilsen Nilson and Nilsson
Nelson Ada M wid Henry h 40 Berlin 0247
Nelson Albert driver 50 Brooks h 44 Flynt
Nelson Albert (Martha J) assessor City Hall R23 and real est 28 Spear h do 4505J
Nelson Albin C (Hilda M) tinsmith h 20 Lawn av
Nelson Alf F (Clara G) sales h 44 Flynt
Nelson Alf T carp r 115 Butler rd
Nelson Alfhild C sten 162 Old Colony av r 13 Ryden
Nelson Alice G wid Charles E h 74 Whiton av
Nelson Alton L (Helen L) clk r 49 S Central av
Nelson Amelia wid Albert r 202 Whitwell
Nelson Andrew S (Anna F) ins h 58 Buckingham rd 3355
Nelson Andrew W (Sigrid O) com trav h 220 Whitwell 3880
Nelson Anna C clk r 32 Oak av
Nelson Anna L wid Joseph maid h 13 Ryden 4665M
Nelson Arthur shipftr r 162 Glendale rd
Nelson Arthur W (Lillian M) dye stuff mixer h 17 Oak av 3974M
Nelson Arvo A transitmn R11 Adams bldg r 70 Suomi rd
Nelson Astrid compt r 55 Mt Ararat rd
Nelson August M (Emma I) mgr h 15 Chester
Nelson Axel lab r 17 Grossman
Nelson Bernard prntr 647 Hancock r at Milton
Nelson Carl C clk 285 Hancock r 42 Saville av
Nelson Carl E mach 1511 Hancock r 162 Glendale rd
Nelson Carl M (Lillian J) mach h 80 Walnut
Nelson Catherine C r 215 Adams
Nelson Cement Stone Co Inc inc 1927 cap $50,000 Ernest G Smith pres Oberlin S Clark treas Raymond E Stein clk concrete products 13 Temple R313
Nelson Charles died Oct 17 1928
Nelson Charles W (Edith) hdw 401 Hancock h 479 do 3501M
Nelson Conrad (Tekla) cementwkr h 38 Grossman 8334M
Nelson Daniel C blksmith r 37 Hall pl
Nelson Doris F clk 4 Arlington r 165 Granite
Nelson Edward S shipwkr r 7 Ellerton rd
Nelson Elizabeth Mrs clk 1435 Hancock h 39 Parker
Nelson Elsie V sten r 165 Granite
Nelson Emil F (Emma M) pntr h 17 Sunrise rd 4685W
Nelson Emma wid John R h 4 Brunswick
Nelson Eric (Corinne) carp h 27 Centre 0823
Nelson Eric E (Margaret) pntr h 9 Nilsen av 5231
Nelson Evelyn M r 17 Sunrise rd
Nelson Evelyn V clk r 80 Walnut
Nelson Folke pianowkr r 32 Euclid av
Nelson Frank (Annie) h 11 Nelson
Nelson Frank E (Ella M) sales h 54 Wayland 6478M
Nelson Frank O (Mary J) mtrmn h 37 Whiton av
Nelson G Rudolph (Esther V) engr h 145 Madison av 6394W
Nelson George A (Helen) stock kpr 50 Beale r at Medford
Nelson George E hlpr r 28 Brockton av
Nelson George E (Annie) emp 954 Hancock h 6 King la
Nelson George F student r 15 Phillips
Nelson George O E (Grace L) mach h 15 Phillips 0531M
Nelson Gilman (Agnes M) chauf 156 Penn h 262 Presidents la
Nelson Gladys E tel opr r 24 Vane
Nelson Harold J (Anna) lndy h 261 Willard
Nelson Harry M (Elida C) paint mixer h 24 Vane 3998M
Nelson Hazel A student r 165 Granite
Nelson Helen wid Charles died Aug 15 1927
Nelson Helen C r 24 Vane
Nelson Helene r 58 Buckingham rd
Nelson Henry G lab r 70 Cranch
Nelson Henry R (Anna L) pastor Swedish Cong ch h 11 Roselin av 7185
Nelson Herman K (Hilda) mach h 64 Cranch 7665
Nelson Hilga wid Charles h 18 Gothland
Nelson Hilmer K clk r 64 Cranch
Nelson Hjalmar G (Selma) bkpr h 8 Nelson
Nelson Horatio piano polisher h 144 Atlantic 3651W
Nelson Hugo appr 273 Centre r 23 High
Nelson Ivert T (Ethel M) mach h rear 39 Charles
Nelson J Edward (Corrine L) mgr h 128 Spring 1903W
Nelson James (Elizabeth) elect h 39 Parker
Nelson James prntr 86 Robertson r at Dor
Nelson Johanna wid Anders G h 70 Cranch 3463W
Nelson John A (Brita) h 42 Edwards
Nelson John F (Annette E) iron mldr h 175 Billings rd 3848W
Nelson John H died June 22 1928
Nelson John L (Annie C) prntr h 173 Safford
Nelson John P (Emma A) h 28 Brockton av G 5723W
Nelson John P (Margaret M) tlrg 1151 Sea h 150 Spring
Nelson Josephine wid Martin E h 162 Glendale rd
Nelson Karl V clk h 115 Butler rd
Nelson Lester A clk r 9 Moscow
Nelson Lillas J Mrs clk 343 Newport av r 56 Glover av
Nelson Madeline M clk r 28 Spear
Nelson Margaret clk r 32 Euclid av
Nelson Margaret wid Nils h 37 Hall pl 4643W
Nelson Martin E died Jan 28 1929
Nelson Martin H (Eda A) shoerpr 78 Sagamore h 12 Prospect
Nelson Mary A wid John T h 30 Cranch
Nelson Mary M wid John r 57 Holyoke
Nelson Mathias W (Annie L) mtrmn h 32 Oak av 3226J
Nelson Matilda wid Carl died Dec 4 1927
Nelson Murray C (Ruth H) sales h 19 Holyoke
Nelson Nells (Ida M) carp h 246 W Squantum
Nelson Nels (Evelyn) tilewkr h 91 Walker
Nelson Nils (Amanda) carp h 32 Euclid av 3060J
Nelson Nils J shoe laster r 37 Hall pl
Nelson Oscar carp r 17 Grossman
Nelson Otto T lab r 30 Cranch
Nelson Paul O carp r 32 Oak av
Nelson Paul S instr r 120 Safford
Nelson Peter A (Ida M) gro 161 Granite h 165 do 4774W
Nelson Ralph gdnr r 4 Watson rd
Nelson Richard (Mabel G) elect h 79 Whiton av 4470R
Nelson Roger W student r 28 Spear
Nelson Roy C mach h 9 Moscow 3538W
Nelson Roy M sales 677 Hancock r 607 Sea
Nelson Ruth O sten r 17 Sunrise rd
Nelson Samuel (Jennie F) mldr h 2 Glenwood way 6847
Nelson Sevran (Victoria) ctr h 120 Safford

When in Doubt Consult a Green "O" Directory

Nelson Seyran jr r 120 Safford
Nelson Stanley W cabtmkr 285 Hancock r 224 Whitwell
Nelson Stella wid Samuel B h 33 Vane
Nelson Sven carp r 33 Grossman
Nelson Sven lab r 48 Town Hill
Nelson Sven S (Eleanor J) rprmn h 235 Whitwell 7721R
Nelson Theodore H student r 32 Oak av
Nelson Vincent A auto mech 117 Beale r 173 Safford
Nelson Warren H sales r 144 Atlantic
Nelson Wm M (Etta M) production mgr 100 Quincy av h 48 Cushing 6552M
Nerger George F (Martha D) carp h 42 Shawmut 7943M
Nerio Elder appr r 133 Independence av
Nerio Luigi (Julia) shoewkr h 133 Independence av 3058
Nerio Tullios ptrnmkr r 133 Independence av
Nesbit Frances A wid Andrew A r 207 Upland rd
Nesbitt Elizabeth J h 18 Greene 7288M
Nesbitt George L (Addie S) sales h 63 Hamden cir 3561R
Ness Arthur surface ctr 26 Miller r Granite
Ness Charles h 57 Walnut
Nesti Angela wid Giuseppe h 39 Penn 0519W
Nesti Giuseppe died Dec 30 1927
Nestor Delia E dom r 160 Elm
Nestor John (Catherine) plstr h 47 Glover av
Nestor Owen (Mary) fore h 48 Madison
Neuberger Franklin (Theresa) h 20 Green 1473J
Neuberger Gustave F (Collina B) drftsmn h 258 Green 6970M
Neuberger Theresa W died May 15 1928
Neuner Victoria wid John r 6 Old Coach rd
Nevens Joy L tchr Q H S r 31 Edgemere rd 1192
Neville Arthur C (Mildred K) archt h 137 Marlboro 1787W
Neville Barbara H (Mrs Edward J) died Mar 13 1929
Neville Dennis steelwkr h 65 Colby rd
Neville Edward J acct h 14 Russell 0391M
Nevins James r 230 Fenno
Newall Alfred R (Florence M) asst 13 Temple h 98 South 8588M
Newall J Elmer clk r 458 Sea
Newbury George G opr r 1 Bedford
Newcomb Alan P (Cordelia A) claim adjuster h 105 Independence av
Newcomb Amy F r 98 E Howard
Newcomb Arthur W cash h 98 E Howard
Newcomb Bertha M sten 1381 Hancock h 49 Newcomb 1935R
Newcomb Charles H (Emma A) sales h 16 Webster 6415R
Newcomb Cleveland (Madelene A) mariner h 240 South 0673W
Newcomb Danial W (Lena M) bakery 59 Beale and 59 Billings rd h 50 Lunt 3377W
Newcomb David A (Charlotte) h 28 W Howard
Newcomb Edward P (Luvenia) carp h 10 Glynn ter 3478W
Newcomb Emmie S r 215 Adams
Newcomb F Allison (Alta M) elect h 38 Silver
Newcomb Florence M wid Francis bkpr 29 Shore rd
Newcomb George H (Edith E) civ eng R11 Adams bldg h 8 Highfield rd
Newcomb H Allen (Isabel C) clk h 45 Wayland
Newcomb Harold E (Irene M) auditor r 201 Beach
Newcomb Harold W r 117 Upland rd
Newcomb Herbert H (Helen A) sales h 106 E Howard
Newcomb Ira L (Ruth W) office mgr h 241 Billings rd 0119W
Newcomb Jesse P (Hattie M) fish 40 Winter h do
Newcomb John B jr driver 50 Brooks r 197 Billings rd
Newcomb John Q h 35 Bigelow
Newcomb Joseph F (Alice M) elect h 26 Oak rd 3756W
Newcomb Joseph H (Lillian) auto mech r 26 Oak rd 3756W
Newcomb Lawrence E (Carrie E) clk h 116 Hall pl 7128M
Newcomb Lizzie M r 35 Bigelow
Newcomb Margaret Mrs h 244 Quincy av
Newcomb Margaret wid Millard F cook h 7 Glynn ter
Newcomb Mary E h 24 Cottage
Newcomb Mary M wid George E h 57 Revere rd
Newcomb Ralph J r 112 Hall pl
Newcomb Robert (Annie L) carp h 112 Hall pl 1185 J
Newcomb Robert W clk r 241 Billings rd
Newcomb Roland D (Catherine M) bkbndr h 459 Hancock
Newcomb Rollin H constable h 117 Upland rd
Newcomb Walter T (Mary E) mach h 16 Chubbuck ct 5881W
Newcomb Wm A (Gertrude E) trainmn h 86 Wendall av
Newcombe Thomas J (Emma J) mason h 302 Water 1124
Newdahl Alf M tallymn 62 Pond r 32 W Howard
Newdahl Edward G (C Louise) chauf 62 Pond h 32 W Howard
Newell Chester E clk r 16 Bell
Newell Ernest D (Mabel B) h 16 Bell 6128W
Newell Ernestine L sten r 16 Bell
Newell George A (Nellie) carp h 713 Elm h do 7375M
Newell Gertrude E r 55 Taylor
Newell Grace H wid Baxter h 229 Everett 1762M
Newell Harold P (Marie G) treas City Hall R2 h 38 Ellington rd 6045R
Newell Leonard W (Nancy L) h 109 Lincoln av 0144
Newell Leslie clk 726 Hancock r at Braintree
Newell Robertson F (Ada L) carp h 78 Alstead 2662W
Newell Thelma J clk r 33 Royal
Newell Wm H (Mabel E) elect h 35 Royal 3263J
Newell Wm L (Zita E) sales h 125 School
New England Order of Protection Quincy Lodge No 261 Harry G Ford sec 47 Bates av
New England Telephone & Telegraph Co 10 Merrymount rd
Newkirk John M (Louise H) acct h 215 Arlington
Newman Mary C wid Henry A h 91 Atlantic 6895W
Newman Maurice R rem to Detroit Mich
Newman Mildred H tchr Adams sch r 91 Atlantic
Newman Nathan (Esther) tlr 1526 Hancock h 97 Bent ter 6578M
Newman Percy (Sarah A) mach h 50 Bay View
Newman Richard P (Hattie) concert mgr h 98 Warren av 3785
Newnham Harriet M clk 1563 Hancock r at Malden
Newson Dorothy clk 1372 Hancock R1 r 59 Bay View
Newson Harry (Mary) lab h 21 Sumner 5732M
Newson Harry jr clk r 21 Sumner
Newson James A adv 13 Temple r 59 Bay View
Newson James W (Mary A) shipftr h 59 Bay View
Newson Jeanette clk r 21 Sumner
Newson Stanley sales r 59 Bay View 1135W
Newstrand Alfred A (Edna M) auto mech h 7 Gothland
Newton Arthur (Selina E M) acct h 45 Dysart
Newton Charles W died Oct 8 1927

ACCOUNTS COLLECTED FOR PUBLISHERS
THE COURT COLLECTION AGENCY
MONTHLY SETTLEMENTS
Rear 31 Cambridge St. Tel. Hay 1668 Boston, Mass.

Newton Chester O (Florence L) sales h 118 Piermont 7204J
Newton Earle M (Katherine H) sales h 52 Davis 6352W
Newton Frank B jr (Ruth) sales h 189 Everett suite 15
Newton Fred B (Emma S) ins h 92 Russell 8068W
NEWTON JOURNAL George H Pratt Publisher 4 Alden Court Boston Tel HAY 2830 See advt
Newton Raymond W (Marie) drftsmn r 107 E Elm av
New Wollaston Theatre (Wollaston Theatre Co) 14 Beale
New York New Haven & Hartford Railroad Atlantic sta 8 Sagamore Norfolk Downs sta 2 Billings rd Quincy sta 15 Depot Quincy Adams sta 178 Water West Quincy sta 309 Willard Wollaston sta 97 Beale freight sta 56 Granite frt 25 Presidents av
Neylon Genevieve H tchr Willard sch r 34 Spear
Neylon John (Anna) pntr h 734 Sea
Nicastro Joseph (Mary) riveter h 23 Penn
Nicholl James E (Edith E) fore h 43 Davis 0595R
Nicholl Robert J rem to Worcester
Nicholl Wm (Katherine) pastor United Presb ch h 26 Nicholl
Nicholls Adelaide A died Mar 11 1928
Nicholls Blanche sten r 139 Clay
Nicholls Claude bkpr r 139 Clay
Nicholls Edward P (Marion F) sales 100 Quincy av h 486 Sea
Nicholls Ethel M r 32 McDonald
Nicholls Feodore M tchr r 139 Clay
Nicholls J Henry auto rpr r 32 McDonald
Nicholls John J died Feb 9 1928
Nicholls Sarah L wid Sampson h 139 Clay
Nicholls Walter H (Lila D) sales h 221 Atlantic 5029M
Nicholls Wm G (Anna E) elect eng h 30 Muirhead 3384M
Nichols see Nicol and Nicoll
Nichols Adelaide Mrs clk 1435 Hancock h 51 Spear suite 18
Nichols Andrew (Nichols Bros) h 117 Brighton
Nichols Bros (Andrew Gregory and Thomas) gros 161 Newbury av
Nichols Burr O (Martha B) sales 76 Independence av h 105 Goddard
Nichols Clayton J (Pearl V) carp h 23 Middlesex 4448W
Nichols Earl baker 1213 Sea r 10 Maxim av
Nichols Elizabeth A wid Charles L gro 22 Freeman h 24 do 4942M
Nichols Ernest (Mabel) eng h 2 Comlth av
Nichols Ernest B (Frances L) fore h 81 Sagamore av 7417W
Nichols Franklin S (Beatrice W) sales h 45 Elm 0793
Nichols George H r 30 Beach
Nichols Gregory (Nichols Bros) h 117 Brighton
Nichols Hazel M Mrs r 89 E Elm av
Nichols Isaac r 105 Goddard
Nichols Leon E (Florence M) mason h 83 Sharon rd
Nichols Mary A wid Arthur T h 19 Botolph 0674W
Nichols Samuel H (Agnes M) mgr h 30 Beach 1250
Nichols Thomas (Nichols Bros) h 117 Brighton
Nichols Walter F (Ida E) com mer h 407 Newport av 2596M
Nichols Walter H (Lillian M) banker h 79 Lincoln av 1028W
Nichols Warren D clk 57 Granite r 25 Saville
Nichols Willard G (Clara E) mach h 245 Wash
Nichols Wm B (Nellie E) pres h 25 Fairmount way 1140
Nichols Wm H (Nellie R) mgr h 15 Hilda 2978W
Nichols Wm H (Bessie J) drftsmn h 55 Shirley sum r 12 Poplar av
Nicholson Alexander (Margaret) sales 83 Penn h 98 Pleasant
Nicholson Charles D carp r 44 Taber
Nicholson Christine E maid 179 Presidents la
Nicholson Donald (Sarah C) granitewkr h 75 High
Nicholson Emma K wid Harry r 179 Kendrick av
Nicholson Frank C (Carrie M) treas h 1 Newton av
Nicholson James (Bertha F) eng h 114 Montclair av 6378M
Nicholson James D polisher r 44 Taber
Nicholson James K (Laura C) elev bldr h 470a Hancock 4429J
Nicholson Josephine R wid George h 35 Water
Nickerson Abner D (Lucy E) mtrmn h 44 Edwin 3648 J
Nickerson Angie B wid Fred H r 54 Merrymount rd
Nickerson Archer M (Gertrude B) sch mstr B h 116 Putnam 6599W
Nickerson Archer M jr (Dorothy M) consulting eng h 42 Bayfield rd North
Nickerson Arthur A (Emma) carp h 166 W Elm av
Nickerson Arthur J (Martha H) carp h 91 Madison av 2049W
Nickerson Beatrice W bkpr r 109 Faxon rd
Nickerson Clara M beauty culturist r 72 Alstead
Nickerson Clarence B student r 116 Putnam
Nickerson David D (Anna R) pub h 208 Rock Island rd 3627M
Nickerson Delia G wid Frank H h 161 Billings
Nickerson Doris M tchr Wollaston sch at E Milton
Nickerson Earl A (Margaret A) mason h 243 Arlington
Nickerson Elijah L (Inez M) millwright h 143 Atlantic 2073J
Nickerson Elizabeth bkpr r 109 Faxon rd
Nickerson Emma Mrs Otto r 119 Sagamore
Nickerson Enos C died Mar 27 1929
Nickerson Frank H died May 27 1927
Nickerson Henry L (Monica J) rem to Braintree
Nickerson Isaac E (Mabel R) confr 6 Maple h 17 do
Nickerson John R (Anna F) sales mgr h 102 Mayflower rd 3718R
Nickerson Lanette B r 44 Edwin
Nickerson LeRoy J (Gertrude) hosemn 26 Quincy av h 1 Glynn ter
Nickerson Martha E wid Luther h 109 Faxon rd 4938 J
Nickerson Mary E wid Enos C h 34 Edgeworth rd 4925
Nickerson Melbourne P (Josephine) purch agt h 259 Harvard 5228J
Nickerson Minerva M tchr N J H S r 37 Saville av
Nickerson Nathan G (Rosa B) real est h 41 Winthrop av 0525R
Nickerson Nathan G jr (Abigail B) rem to N Y City
Nickerson Norton H (Mary A) real est 80a Beale h 56 Meadowbrook rd 2682M
Nickerson Ralph M (Mary) stmftr h 56 John 6289R
Nickerson Robie A (Ledue) sales h 35 Marshall
Nickerson Selden H (Kathryn M) carp h 249 Holbrook rd 7395R
Nickerson Wm C (Ada L) fore h 147 Norfolk 1976W
Nicklas John G (Annie M) h 90 Waterston av 0853 R
Nicklas John G jr artist r 90 Waterston av
Nicklas Willis H (Ruth E) chauf 17a Beale h 226 Fayette
Nickless Rachael clk r 1301 Sea

RHINES LUMBER CO., Weymouth
Telephone Weymouth 1640
FRAMES, BLINDS, WINDOWS AND DOORS

Nicodemus Alfred H (Dorothy E) tires h 116 Connell 7381M
Nicodemus John C (Alta R) ad mgr h 88 Billings rd 0971
Nicol Alice M wid Charles G h 102 Upland rd 1856W
Nicol David (Sarah E) shipwkr h 85 South
Nicol David S (Ann S) mach h 43 Chester
Nicol Elizabeth clk r 18 Hancock ter
Nicol Elizabeth S Mrs bkpr 70 Vernon h 21 Abigail av
Nicol Isabel M compt r 102 Upland rd
Nicol Robert (Margaret) shipftr h 18 Hancock ter 7675W
Nicol Sylvester J (Elizabeth S) clk h 21 Abigail av
Nicoll Annie R wid Peter r 38 Glover av
Nicoll Arthur C tchr r 134 Independence av
Nicoll Edgar (Edna B) stmftr h 187 Franklin
Nicoll Edith tchr Mass Fields sch r 134 Independence av
Nicoll Stewart J wid Henry S h 134 Independence av 4878W
Nicoll Walter C sales r 134 Independence av
Nicolle Arthur R (Clara D) garage h 209 S Central av 0873J
Nicolli Louise wid John r 209 S Central av
Nicolli Peter shipftr h 60 Trafford
Nicolls Granite Works (Antonio and Frank Tocci) 237 Granite
Nicosia James (Concietta) baker h 124 Main
Nielsen Carl C (Olga) credit man h 103 Manet av 1885M
Nielsen Esther J bkpr r 103 Manet av
Nielsen Frederick (Elin) real est h 272 Holbrook rd
Nielson Alto hlpr r 46 Chestnut
Nielson Andrews (Maria) h 51 Arthur
Nielson Axel pntr r 51 Arthur
Nielson Conrad (Hilja) rem to Hingham
Nieme Eino hlpr r 19 Nelson
Nieme Lena wid Nicholas h 19 Nelson
Niemi Alfred (Lydia) riveter h 49 Quarry
Niemi George stonectr 64 Vernon r 100 Nightingale av
Niemi Ida clk r 394a Quarry
Niemi J & Sons (Jacob Niemi) granite 64 Vernon
Niemi Jacob (Lizzie) (J Niemi & Sons) 64 Vernon h 100 Nightingale av
Niemi Mary clk r 394a Quarry
Niemi Salomon (Hilja) gro 394a Quarry h do 7483
Niemi T Michael mgr 64 Vernon r 100 Nightingale av
Niemi Toivol granite r 100 Nightingale av
Niemi Tyne bkpr 32 Copeland r 70 Kent
Niemi Vaino lab 64 Vernon r 100 Nightingale av
Niemi Victor (Lydia) lab h 140 Centre
Niemi Wm lab 64 Vernon r 100 Nightingale av
Nieminnen John (Emily) rem to Pembroke
Nightingale Albert H (Jennie) chauf 30 Liberty h 62 Cranch
Nightingale Amelia A wid Fred E var 340 Granite h 338 do
Nightingale Annie C r 179 Presidents la
NIGHTINGALE C W & G W (Charles W and George W Nightingale) Coal Hay and Grain rear 34 Penn Tels GRA 1270-1014 See Coal Dept
Nightingale Charles W (Ella A) (C W & G W Nightingale) rear 34 Penn h 412 Granite 4972W
Nightingale Frank W (Elizabeth P) msngr 1381 Hancock and mgr Coddington Chambers h 18 Wash 2370
Nightingale Fred E died Dec 9 1927
Nightingale Fred H (Emma C) chauf 7 Granite h 28 Vine av 6663R
Nightingale George W (C W & G W Nightingale) rear 34 Penn h 179 Presidents la 0222W
Nightingale Isabel r 179 Presidents la
Nightingale J Warren r 179 Presidents la
Nightingale James E sales r 338 Granite
Nightingale Mary E r 179 Presidents la
Nightingale Percy H clk r 338 Granite
Nigrell Alfonso (Beatrice) lab 71 Vernon h 90 Main
Nigrell Giovanni (Mary) lab 71 Vernon h 90 Main
Nigro Anna R student r 27 Elm pl
Nigro Charles lab r 27 Elm pl
Nigro Frank G student r 27 Elm pl
Nigro Thomas (Pasquilina) lab h 27 Elm pl
Nihen Anna M chief tel opr r 23 Berry
Nihen Johannah J Mrs r 23 Berry
Nikander Antti (Amelia) stone mason h 357 Granite
Nikander Oscar (Hulda) h 34 Roberts 3709R
Nikander Weikko student r 34 Roberts
Nikula Frank O (Lenna E) dentist 390 Water h 138 Centre
Niland Anthony r 89 Robertson
Niland Edward T r 89 Robertson
Niland James J police 442 Southern Artery r 89 Robertson
Niland John F city lab r 89 Robertson
Niland Martin (Angelina) lab h 89 Robertson 6492W
Niland Stephen J prntr 132 Water r 89 Robertson
Niles Harriet P wid Charles r 240 S Central av
Nils R Herdelin estimator 97 E Howard
Nilsen Esther r 33 Nilsen av
Nilsen Henry F (I Louise) civ eng Adams bldg R11 r 25 Agawam
Nilsen J L Marion sec h 33 Nilsen av 0373W
Nilson see Neilson and Nelson
Nilson A Paul (Mildred R) teller 1400 Hancock h 142 Farrington 7621W
Nilson Christina wid Carl died Dec 3 1928
Nilson Evelyn Mrs h 143 Park av
Nilson John A stone polisher h 55 Mt Ararat rd
Nilson Tilda wid August r 33 School
Nimeskern George A (May E) Q F D Eng 4 h 23 Willard
Nimeskern Hannah M wid George h 23 Willard 1907J
Nimmo John (Margaret) shipftr h 102 North
Nimmo Margaret F compt r 102 North
Nims E Russell (Louella E) eng h 211 Billings 2741
Nims Emma M (Mrs Wm) died Sept 20 1927
Ninnes Ernest A (Mildred F) U S C G h 200 Presidents la suite 1
Ninni Grace r 112 Liberty
Ninni Lorenzo (Josephine) lab h 112 Liberty
Ninni Mathew opr r 112 Liberty
Niskala Emil (Linda) baby carriage mfr B h 91 Town Hill
Nisula John S (Sophia) mgr 9 Sampo pl h 1 Carlmark
Nisula K Andrew (Matilda) pres-treas 9 Sampo pl h 26 Kidder
Nisula Oswald r 1 Carlmark
Nix Alvin C carp r 200 Federal av
Nix Carlotta bkpr 4 Arlington r 34 Bennington
Nix James (Mary L) carp h 32 Windsor rd 3051R
Nix John C (Annabelle) carp h 200 Federal av 3691
Nix Wm E mgr r 200 Federal av
Nixon Albert I (Alice E) elect h 128 Elmwood av 4490J
Nixon Elmer W clk r 246 Farrington
Nixon G Louise clk r 246 Farrington
Nixon Jennie A clk 35 Beale r 246 Farrington
Nixon Jennie A wid Wm H h 246 Farrington
Nixon John H (Dorothy M) h 292 Beach
Nixon Wm H chauf 14 Brook r 246 Farrington
Nobili Conrad student r 12 Guild

COLLECTIONS MADE EVERYWHERE
THE COURT COLLECTION AGENCY
(Just Off Boston's Latest Thoroughfare)
Rear 31 Cambridge St. Tel. Hay 1668 Boston, Mass.

Nobili Decio (Virginia) prntr h 12 Guild 5817M
Nobilli Antonio G (Mary R) carp 30 Albertina h do
Noble Arthur J (Elizabeth G) lwyr h 87 Willet 2447
Noble Bernice student r 8 Glover pl
Noble Blanche wid Clinton sec 86 Beale h 221 Beach
Noble Charles T pastor Cong Church of Christ 1166 Sea
Noble Clinton chauf r 221 Beach
Noble Clyde M (Stella) acct h 22 Buckingham rd 1643W
Noble Edwin L (Julia M) pastor First Universalist ch h 147 Elm 6455
Noble George D (Catherine T) ironwkr h 67 Royal 4943W
Noble George H clk r 67 Royal
Noble John J (Ada C) mailer h 14 Sterling
Noble Lucetta F clk r 8 Glover pl
Noble Roy W (Olivette M) sales h 24 Summit av 1141J
Noble Russell W (Alice B) photo h 184 Elmwood av 7844W
Noble Wm F (Jessie B) lab h 8 Glover pl 2077J
Noe Henry (Marion) sales h 55 Victoria rd 0946
Noel Laura J wid Wilfred clk 319 Hancock r 58 Hodges av
Nogler Albert mayonnaise r 232 Holbrook rd
Nogler Elizabeth M (Mrs Albert) died Aug 4 1928
Nogueira Hermogenes G (Eleanor F W) ice 78 Cross h do 7228
Nolan Aileen W sten r 94 Old Colony av
Nolan Annie wid John H h 60 Bennington
Nolan Edward P mgr 9 Baxter av r at N Weymouth
Nolan Ellen W wid James H r 12 Dimmock
Nolan Frank tinsmith r 46 Curtis av
Nolan J Frank (Mary E) sales h 51 Colby rd 1183M
Nolan John F sales 1535 Hancock R13 h at S Weymouth
Nolan Mary T wid John h 94 Old Colony av 0981W
Nolan Michael A (Julia G) mach h 28 Centre rd
Nolan Wm J (Irene C) lwyr B h 21 Presidents la 2890
Nolet Wilfred T (L Doris) clk h 50 Chickatabot rd
Noller Samuel (Jennie) pntr h 10 Greenwood av 1815 M
Nollet John (Germaine) sales h 42 Florence 0686M
Nolund Jacob (Anna H) carp h 115 Stoughton
Nolund John F (Mary V) carp h 14 Russell 4392W
Noonan Catherine T wid John C h 10 Merrymount av
Noonan Edward P insp 1601 Hancock R1 r at E Braintree
Noonan Frances r 185 Manet av
Noonan Frances hrdrsr 293 Newport av h do
Noonan Francis J (Helen M) chauf h 14 Gay
Noonan Fred D (Margaret M) hosemn Eng 2 h 168 Stoughton 4645
Noonan John J gro 156 Babcock h 185 Manet av
Noonan Leo P tchr r 185 Manet av
Noonan Wm A (Marion) bldg contr h 11 Atherton 3196R
Noone Joseph reporter 13 Temple r at Brockton
Noponen Elsie W Mrs tchr h 43 Connell
Noponen Uno E (Elsie W) mldr h 43 Connell 7775M
Nord Andrew (Jennie E) lab 7 Granite h 889 Sea
Nord Anna L wid Peter A h 33 Cranch
Nord Charles J (Josephine K) steel beater h 246 Water
Nord Helmar G carp r 246 Water
Nord Olaf G (Sandra) fore Q W Wks 104 Penn h 38 Homer rd 3869R
Nord Raymond clk r 38 Homer rd
Nord Robert P (Caroline E) ironwkr h 41 Bates av
Nord Russell drftsmn r 38 Homer rd
Nordbeck Helmer A (Ida J) r 199 W Squantum
Nordberg Andrew (Hilda) carp h 53 Suomi rd 8566W
Nordberg Gunhild comp r 53 Suomi rd
Norberg Sven E (Hilda A) hlpr h 46 Brockton av G
Nordblom Robert (Marjorie C) real est h 36 Hillside av 5798
Norden Edna K nurse r 149 Taylor
Norden Elly artist r 149 Taylor
Norden Gladys nurse r 149 Taylor
Norden Lillian E nurse r 149 Taylor
Norden Samuel (Augusta) fore h 149 Taylor 1957M
Norden Violet A clk r 149 Taylor
Nordin A Walter (F Gladys) clk 19 Chester 3275W
Nordling Elof B (Anna M) pntr h 12 Anderson rd
Nordlof Evart stonectr r 19 Grossman
Nordlof Sigurd stonectr r 19 Grossman
Nordquist Hannah wid Nils h 184 Whitwell 4374J
Nordquist John R pottery wkr h 37 Hunt
Nordquist Nils died July 22 1928
Nordstrom Adolph (Esther) carp h 27 Northfield av 5019M
Nordstrom Bertha (Mrs Hugo) died Aug 28 1928
Nordstrom Carin Mrs cook 31 Temple r 25 Shennen
Nordstrom Herman died Mar 31 1928
Norfolk Building Arthur M McCarthy supt 1458 Hancock
NORFOLK COUNTY OF
" County Bldg 8 Coddington
" County Seat (Dedham)
" Court House 8 Coddington
" District Court Albert E Avery justice 8 Coddington
Norfolk Downs Branch Library Mabel F Porter branch librarian 8 Tyler
Norfolk Downs Post Office 394 Hancock
Norfolk Downs station N Y N H & H 2 Billings rd
Norfolk Finance Co Ralph W Prout mgr loans 434 Hancock R4
Norfolk Furniture Co (Angelo L DeFronzo Frank H Harzbecker) 393 Hancock
NORFOLK IRON CO Charles L Gilliatt Pres-Gen Mgr Joseph F Kendall Sec-Treas Iron Works 33 Newport av Norfolk Downs
Norfolk Lodge No 178 A O U W George C Ela rec 317 Newport av
Norfolk Paint & Varnish Co inc Oct 20 1909 Cap $135,000 George E Felton pres Alonzo M MacMurray v-p Clyde Anderson treas 4 Arlington and 1603 Hancock
Norfolk Realty Co (Walter F Curtis) 32 Billings rd
NORFOLK WOODWORKING CO Mfrs Builders Finish Mouldings Cabinet Work Etc 285 Hancock See Builders Finish Dept
Norkus John cook 6 Wash r 10 do
Norling Beatrice sten r 82 Rockland
Norling Elmer W (Libia) mach h 4 Sampo pl
Norling Harold T (Clara M) pntr h 19 Arnold 4105J
Norling Henry (Edith) eng h 82 Rockland 4695W
Norling Victor asst eng rear 31 Fenno h 15 Hillside
Norling Walter (Blanche) mach h 13 Hillside
Norman Lena wid Jack r 68 Quarry
Norman Minon M dry gds 1627-1629 Hancock h at Brockton
Normand James (Bessie M) mach h 35 Myrtle 5151W
Normington Arthur (Ada V) firemn h 34 Mattson 4314M
Norrie Edward student r 91 Elm
Norrie James (Alice M) com mer h 91 Elm 4348M
Norrie John (Marguerite) insp h 15 Clifton 6516W
Norrie Wm B (Joan) mach h 33 High 0415M
Norrie Wm G (Margaret) janitor Daniel Webster and Q P J H schs h 13 Alden
Norrington Charles sales 75 Adams h 187 W Squantum

Norrington Charles H (Margaret F) milkmn h 185 W Squantum 4317W
Norrington Margaret F bkpr 26 Billings rd h 185 W Squantum
Norris Edna F acct h 133 Wash suite 10 4294M
Norris Edward J (Ann G) sales mgr h 3 Gladstone 5118M
Norris Elsie S mgr 1363 Hancock r 133 Wash suite 10
Norris F Edgar archt r 198 Franklin
Norris George hlpr r 187 Fayette
Norris George H (Mary E) fur buyer h 126 Presidents la 4171M
Norris George H jr (Alice) sales h 132 Presidents la 8095
Norris John F (Jennie M) shpr h 25 Hollis av
Norris John P clk r 126 Presidents la
Norris Katherine Mrs r 20 Woodward av
Norris Lowell A (Helen) reporter h 198 Franklin 5519J
Norris Mary H student r 126 Presidents la
North Junior High School James S Collins head mstr 316 Hancock cor E Squantum
Northeastern Oil Co Robert B Elliott mgr 1001 Hancock
Northlite Oil Co Clark L Dixon pres Gustav A Bergfors treas 515 Quincy av
Northrop Gardner H shpr r 9 Hovey
Northrop Malan L (Caroline) mgr h 25 Wedgewood 3082R
Northrup Henry S (Gladys) cost acct h 28 Shirley
Northrup Trueman bkpr r 9 Hovey
Norton C Edward clk r 75 Bay Field rd South
Norton Edward R (Freda C) mach h 292 Beale
Norton Florence K clk r 75 Bay Field rd South
Norton Frederick J plmbr r 29 Winthrop ter
Norton James F (Helen G) drftsmn h 189 Everett suite 11 0123W
Norton Katherine A wid James F r 125 Willow
Norton Louise bkpr 117 Beale r at J P
Norton Robert M (Mary B) sales h 38 Eddie 5261M
Norton Sarah J wid Edward h 35 Greenleaf 2526M
Norton Walter E (Margaret A) eng h 75 Bay Field rd South 6129R
Norton Walter J clk r 75 Bay Field rd South
Norton Wm H (Theresa F) mach h 29 Winthrop ter 6534W
Norton Wm J (Bernadette) asst supt h 7 Ocean
Norton Wm L chauf r 29 Winthrop ter
Norwood Herbert P (Sara L) mach h 40 Willet 4747 M
Norwood Susie I Mrs r 282 E Squantum
Nota Benjamin (Esther E) quarrymn h 56 Canal 1505
Nota Esther E Mrs var 56 Canal h do 1505
Notarangelo Julio (Josie) plstr h 108 Water
Notrangelo Gaetano (Margarite) florist 86 Glencoe pl h do 6268W
Nott Warren B asst fore 97 E Howard r at E Braintree
Nott Wm J (Margaret) real est h 26 Newcomb
Nottage Frank H (Alice H) cotton h 415 Newport av 4683W
Nourse James G (Ida M) pntr h 70 Arnold rd
Nourse John r 1 Sea
Nourse Joseph L (Mary H) brakemn N Y N H & H h 44 Hunt
Nourse Walter E (Elsie L) com trav h 260 Beale 2551R
Noval John hlpr 68 Beale r 3 Old Colony av
Novelli Marie E clk 80 Beale r 13 Hammond ct
Novelli Wm A firemn Ladder 5 r 13 Hammond ct
Nover Joseph N (Mary E) lwyr h 30 Charles 2341W
Now George A (Ellen M) pntg 96 Wash h 51 Smith 7367M
Now Winnifred G sten 1458 Hancock R211 r 51 Smith
Nowatzke Eva (Mrs John) died Apr 14 1928
Nowe Charles P carp h 160 Winthrop
Nowe Patrick (Julia) h 40 Charles
Nowell Frederick N (Barbara P) sales h 187 Elmwood av 0286W
Noyes Alvin C (Catherine) sales 1517 Hancock h 885 do 2274W
Noyes Alvin S (Susan) installer h 20 Quincy wd 5 5711
NOYES BUICK SALES CO see South Shore Buick Co 1125 Hancock See left top lines
Noyes Clara L h 87 Brook 1657M
Noyes Harold B (Ethel) sales h 222 Elmwood av 6539J
Nugent James P (Clara T) ordinancemn h 37 Walnut
Nugent Ralph rem to Tarrytown N Y
Nugent Thomas B (Agnes G) prntr h 155 Willard
Nugent Wm B (Alice L) janitor h 42 Turner
Nunn Mary sec h 10 Dimmock suite 6
Nunn Victoria S sec h 10 Dimmock suite 6
Nurmi Isaac M (Hilda) lab h 15 Buckley
Nurmi Victor (Hilda) granitectr 243 Willard r 15 Buckley
Nurses Home (City Hospital) 119 and 172 Whitwell and 28 Nilsen av
Nut Island Screen House Frank M Goodwin chf eng Nut Island
Nute Arthur R chauf r 71 Billings rd
Nuttall Alma sales r 181 N Central av
Nuttall James T (Bella B) photo engr h 86 Brook
Nuttall John shoewkr r 38 Payne
Nuttall John R (Annie) mach h 38 Payne
Nuttall Robert R (Mary C) chauf r 141 Beale
Nutter Elvira wid George W died Feb 14 1929
Nutter Nina B wid Joshua died Sept 22 1928
Nutter Sydnie wid Clarence J box mkr h 850 Sea 3769R
Nutting Anna P wid John D died Aug 27 1927
Nutting George M (Katherine L) adv solr h 294 Furnace Brook pkway 8142M
Nutting Ruth E Mrs clk r 37 Cherry av
Nutting Shirley F (Agnes G) h 1064 Furnace Brook pkway 4604J
Nyberg Arthur H appr r 127 Hamilton av
Nyberg Carl A (Alma P) pntr h 127 Hamilton av 4955W
Nye Alfred G (Josephine K) pntr h 5 Webster 2225 M
Nye Frederick M (Hilda M) druggist h 58 Bay View
Nye Helene H bkpr r 5 Webster
Nye Lucille C sten r 5 Webster
Nye Ruth r 58 Bay View
Nyhan Helen wid Daniel h 329 Hancock 1123M
Nyhan Louis B hosemn Eng 2 r 329 Hancock
Nyhan Mary A clk r 329 Hancock
Nyland John (Lizzie) carp h 8 Kent
Nylen Hilda C wid Carl A waitress 1269 Hancock h 33 Alton rd
Nylund Alfred (Sigrid) carp 67 Cliff h do 6524R
Nyman Edith maid 115 Monroe rd
Nyman Henrick (Beda) mason r 160 Common
Nyroos Frank pntr h 32 Vine av
Nystrom August (Helen) carp h 41 Nelson
Nystrom Ernest H (Elsa E) mach r 92 Glover av
Nystrom Freda A Mrs clk 29 Independence av h 22 Plymouth
Nystrom John F (Freda A) baker 29 Independence av h 22 Plymouth

QUINCY CHAMBER OF COMMERCE

TOURIST AND INFORMATION BUREAU

2 Coddington Street Tel. GRA 1480

Oag Ina sten r 721 Wash
Oag James (Rachel) shipwkr h 721 Wash
Oag Jean clk r 721 Wash
Oake Sydney A (Mary A) supt h 132 Farrington 6799 W
Oakman E Palmer editor r 51 Division
Oatt John D (Ida M) sales h 15 Comlth av 4424M
Oatt Ralph (Anna F) clk 17 Saville R7 h 25 Hill
Ober Raymond (Alma) carp h 10 Mears av 2453W
Oberg Fred (Hilda) carp h 43 Smith
Oberg Frederick G chief eng Victory rd r at Dor
Oberg Helga maid 235 Adams
O'Brien A Theresa tchr S J H S r 166 Copeland
O'Brien Agnes P nurse 166 Copeland
O'Brien Angela C lwyr B r 9 Stanton
O'Brien Anna B r 605 Sea
O'Brien Anna M waitress 432 Hancock r 42 Glover av
O'Brien Annie wid James r 11 Botolph
O'Brien Annie A wid Patrick drsmkr 42 Gay h do 5912R
O'Brien Anthony T appr r 42 Glover av
O'Brien Arthur H chauf r 166 Copeland
O'Brien Arthur J student r 17 Glendale rd
O'Brien Catherine A rem to N Y City
O'Brien Catherine A Mrs h 605 Sea 0459W
O'Brien Catherine G hkpr 40 Division
O'Brien Catherine J wid John M h 1228 Furnace Brook pkway 3031
O'Brien Charles T (Emma) sales h 143 Manet av
O'Brien Chris J (Margaret E) news h 17 Exeter 7811 M
O'Brien Edward J (Rose F) shoe rpg 116 Rawson rd h 118 Glover av
O'Brien Edward J h 45 Narragansett rd
O'Brien Elizabeth C mach opr r 60 Brooks
O'Brien Elizabeth G wid Joseph P h 16 Verchild 7814M
O'Brien Emeline B sales 5 Granite r 1228 Furnace Brook pkway
O'Brien Ethel (Mrs Robert) died Oct 2 1928
O'Brien Francis M clk r 26 Gay
O'Brien Francis R sales r 17 Glendale rd
O'BRIEN FRANCIS T (Georgianna) (Old Colony Sand & Gravel Co) Common Braintree Tel BRA 1426 h 166 Copeland Tel GRA 1343
O'Brien Francis T jr chauf r 166 Copeland
O'Brien Francis X (Mary C) (Blue Hill Filling Sta) 1230 Furnace Brook pkway h at Mattapan
O'Brien Frank P (Quincy School of Music) 8 Wash R6 r at Bline
O'Brien Frank T (Evelyn A) fore h 60 W Elm av 2443J
O'Brien Frederick J (Grace) (Blue Hill Filling Sta) 1230 Furnace Brook pkway and chauf Eng 6 Q F D h 70 West
O'Brien George firemn 71 Vernon r 28 Richie rd
O'Brien George lab h 165 Copeland
O'Brien George F (Patrick F O'Brien & Sons) r 143 Manet av
O'Brien George F chauf r 605 Sea
O'Brien George H (Martha) clk h 14 Billings 1852M
O'Brien Gertrude A tchr Daniel Webster sch r 11 Eddie
O'Brien Harry E sales 87 Adams r 201 Warren av
O'Brien Helen M bkpr 7 Granite r 155 Farrington
O'Brien Henry J (Mary E) clk h 44 Burns av
O'Brien Henry J ptrnmkr r 166 Copeland
O'Brien Henry R civ eng R30 City Hall r 143 Manet av
O'Brien Hildegarde M clk 1486 Hancock r 16 Upland rd
O'Brien Hilma F (Mrs Wm L) died Oct 21 1928
O'Brien Hugh r 165 Copeland
O'Brien James (Catherine) lab h 250 Water 2451M
O'Brien James hlpr r rear 55 West
O'Brien James M (Mary A) pntr h 187 Phipps 5312 W
O'Brien John (Annie) carp h 312 Franklin 1799J
O'Brien John (Mary) police 442 Southern Artery h 55 Edwin 4372M
O'Brien John H (Catherine J) h 60 Brooks 7436M
O'Brien John J finisher r 187 Phipps
O'Brien John J (Lottie M) mgr h 107 Assabet rd 2002J
O'Brien John J (Anastasia L) office mgr h 184 Atlantic 7855W
O'Brien John W com trav h 9 Stanton
O'Brien Joseph bkpr 27 School r 26 Gay
O'Brien Joseph L bkpr 833 Hancock r 17 Glendale rd
O'Brien Joseph Q city emp 104 Penn r 165 Copeland
O'Brien Joseph W (Ethel) mach h 44 Freeman
O'Brien Katherine A wid Timothy J h 26 Gay 4121R
O'Brien Katherine G hkpr 47 Sonia rd
O'Brien Lorimer H chauf r 37 Chestnut
O'Brien Loring J (Patrick F O'Brien & Sons) r 143 Manet av
O'Brien M Marion sten r 166 Copeland
O'Brien Margaret A hkpr 26 Elm
O'Brien Margaret C clk r 1228 Furnace Brook pkway
O'Brien Margaret E wid John P tchr h 16 Upland rd 4039M
O'Brien Maria S wid Patrick h 155 Farrington 3116R
O'Brien Mary wid Michael died Feb 1 1928
O'Brien Mary A hkpr 165 Copeland
O'Brien Mary A wid Patrick F h 143 Manet av 1203
O'Brien Mary E h 20 Gay 1349J
O'Brien Mary E bkpr h rear 55 West 5822W
O'Brien Mary E sales h 58 Holmes suite 23
O'Brien Mary F tchr Quincy sch r 11 Eddie
O'Brien Mary J sten r 605 Sea
O'Brien Mary M sec r 42 Gay
O'Brien Mary T clk 1177 Hancock r 312 Franklin
O'Brien Michael J (Ellen) h 11 Eddie 3185M
O'BRIEN MICHAEL J Furniture and Piano Moving Office 26 Elm Tel GRA 7657 h do See Furniture Movers Dept
O'Brien Michael J furn mvr r 187 Phipps
O'Brien Patrick F died Oct 31 1928
O'Brien Patrick F & Sons (George F and Loring J O'Brien) civ engs 1458 Hancock R310
O'Brien Patrick G (Elizabeth C) auto mech 485 Wash h 101 Graham
O'Brien Patrick H (Ellen) mach h 71 Billings rd
O'Brien Patrick H (Annie E) plmbg 833 Hancock h 17 Glendale rd 3564
O'Brien Russell F (Margaret) hlpr h 15 Kidder
O'Brien Sherman J (Gwendolyn E) chauf h 37 Madison
O'Brien Stephen B (Mary G) constable h 85 Island av 7215R
O'Brien Terrance clk 71 Beale r 605 Sea
O'Brien Thomas (Mary R) opr h 42 Glover av 6992W
O'Brien Thomas J hlpr 62 Pond r rear 55 West
O'Brien Thomas L (Mary A) tel installer h 63 Campbell 7176R
O'Brien Thomas P (Catherine A) mgr 1295 Hancock h 14 Lawn av
O'Brien Timothy J bkpr r 26 Gay
O'Brien Timothy J (Agnes C) shoe finisher h 54 Summer
O'Brien Walter acct r 26 Clay
O'Brien Wm farmer r 1 Bicknell
O'Brien Wm (Helen) sales h 21 Ocean
O'Brien Wm E (Sallie V) auto mech 87 Adams h do

MacMULKIN-MacLEOD MOTOR SALES CO.
SALES Packard SERVICE
15 School Street Tel. GRA. 0141 QUINCY, MASS.

O'Brien Wm H lab r 250 Water
O'Brien Wm H (Eileen E) sta agt Atlantic h 25 Edwin 0324J
O'Brien Wm H (Eva M) broker h 65 White
O'Brien Wm J (Agnes C) sales h 103 Campbell
O'Brien Wm J (rear 55 West) died Nov 8 1928
O'Brien Wm L (O'Brien & MacLeod) h 201 Warren av 8162J
O'Brien Wm R (Helen L) sales h 21 Ocean
O'Brien & MacLeod (Wm L O'Brien Malcolm C MacLeod) filling sta 87 Adams
O'Bryne Wm T (Helen E) teleg h 26 Conant rd 6683 W
O'Bryne Wm T jr student r 26 Conant rd
O'Callahan Henry J (Mary J) chauf h 39 Arnold
Ochs Harold F (Mary H) mgr h 48 Faxon rd 6274W
Ochs Mary A (Mrs Wm F) died Dec 10 1928
Ochs Wm F r 20 Walker
Ocnoff Lillian sales 1476 Hancock r at Rox
O'Connell Alice T proofrdr r 50 Quincy av
O'Connell Alice Z (Mrs Cornelius) died Oct 20 1927
O'Connell Arthur W (Sadie P) bkpr h 239 Beale 1735W
O'Connell Arthur W jr shpr r 239 Beale
O'Connell Catherine F Mrs h 19 Hawthorn
O'Connell Charles F supt r 97 Walker
O'Connell Clifford A student r 239 Beale
O'Connell Cornelius firemn Ladder 5 h 73 Old Colony
O'Connell Daniel emp 954 Hancock r 34 Bates av
O'Connell Daniel J (Bridget T) fore h 10 Grove 2864 R
O'Connell Edward T clk r 73 Old Colony
O'Connell Ellen Mrs h 34 Bates av
O'Connell F Evelyn sten r 239 Beale
O'Connell Francis J opr 954 Hancock r 6 O'Connell av
O'Connell Grace clk 1535 Hancock r at Brockton
O'Connell Hannah L r 40 Grove
O'Connell Helen tchr Q P J H S r S Braintree
O'Connell Henry F (Helen V) prntr B h 56 Lenox
O'Connell James B hlpr r 35 Grove
O'Connell James L (Theresa H) mach h 36 Hollis av
O'Connell James M (Alice) police 442 Southern Artery h 46 Spear
O'Connell James P (Annie A) shpr 39 Franklin h 44 Gay 5912W
O'Connell Jeremiah gro 38 Grove h 40 do
O'Connell John (Nellie F) lab h 6 O'Connell av 4673 R
O'Connell John (Elizabeth C) police 442 Southern Artery h 71 Cranch
O'Connell John F hosemn Eng 4 r 73 Old Colony
O'Connell John H lab r 6 O'Connell av
O'Connell Josephine F tchr r 50 Quincy av
O'Connell Margaret wid James died Jan 14 1929
O'Connell Mary E tel opr r 34 Bates av
O'Connell Michael M (Nora) lab h 50 Quincy
O'Connell Mildred C sec r 50 Quincy av
O'Connell Nellie J nurse r 49 Payne
O'Connell Patrick police 442 Southern Artery r 17 Greenleaf
O'Connell Philip C bkpr r 35 Grove
O'Connell Timothy (Sarah) clk h 33 Summer
O'Connell Timothy J (Emma) lieut Eng 3 r 73 Old Colony
O'Connell Wm F (Leila M) bkpr h 79 Babcock 7049J
O'Connell Wm F jr student r 79 Babcock
O'Connor see Conner Connor and Connors
O'Connor Dennis stablemn h 25 Morton
O'Connor Edward (Florence M) dentist 15 Elm pl h do
O'Connor Florence M Mrs clk 1423 Hancock h 15 Elm pl
O'Connor Helen G tchr T B Pollard sch r 5 Malden
O'Connor James M (Edith F) eng h 64 Madison 4004 R
O'Connor John A (Florence A) mgr h 25 Thornton 5535J
O'Connor John F (Louise J) clk h 29 Sycamore rd
O'Connor John J (Ellen E) fore h 5 Malden 3261W
O'Connor John J mariner r 310 Billings rd
O'Connor John J (Ellen B) sales h 24 Merrymount rd
O'Connor John M (Elizabeth S) auto accessories h 45 Victoria rd
O'Connor Joseph E (Marie E) police h 15 Linden ct 7192
O'Connor Lester E (Lucinda M) clk h 55 E Squantum
O'Connor Mary T h 257 Newbury av 3638J
O'Connor Michael F (Mary) auditor h 310 Billings rd 0318W
O'Connor Stephen P lab r 60 Wesson av
O'Connor Thomas J blksmith h 60 Wesson av
O'Connor Vera C A pianist 1573 Hancock r at J P
O'Connor Wm J (Mary J) rstr 79 Beale r at Randolph
O'Connor Wm T pastor St Marys R C ch h 115 Crescent
Odd Fellows Hall 317 Newport av and 1356 Hancock
Odell Agnes C r 3 Lillian rd
Odell Charles E clk r 3 Lillian rd
Odell Charles E jr trustee h 3 Lillian rd 6612W
Odenweller Frederick A chauf r 125 Atlantic
Odermatt Francis J (Louise B) carrier P O h 60 Darrow 5608J
Odermatt Joseph F student r 60 Darrow
Odom A Ethel tchr S J H S r at Holbrook
Odom Andrew S (Harriet M) asst eng R30 City Hall h 96 Curtis av 5293W
Odom Jennie E r 96 Curtis av
Odom Julia E wid Sidney W r 96 Curtis av
Odom Sidney A cash r 96 Curtis av
O'Donnell Bernard D (Annabelle J) driller h 60 Thornton 6652W
O'Donnell Bernard J (Mary M) police h 83 Sagamore av 7910W
O'Donnell Charles h 80 Aberdeen rd
O'Donnell Edward radio wkr r 80 Aberdeen rd
O'Donnell James sales r 80 Aberdeen rd
O'Donnell James F (Florence M) cond h 5 Channing 7965W
O'Donnell James J (Suzanne M) fore 7 Granite and 55 Brackett h 2 Upland rd 0994
O'Donnell John (Delia) h 106 Crescent 7232M
O'Donnell Thomas radiowkr r 80 Aberdeen rd
O'Dowd James (Mary E) milk insp City Hall R6 h 106 Glendale rd 4373J
O'Dowd James A (Hazel H) mgr 224 Sea h 18 Narragansett rd 8064
O'Dowd Mabel A sten r 106 Glendale rd
O'Dowd Mary E sten r 106 Glendale rd
Oetinger Jesse J (Charlotte E) naval officer h 10 Mascoma 65275
O'Gara John S pntr r 31 Willow av
Ogden Arthur E (Helen C) treas h 62 Ocean 5348J
Ogden Warren G (Patty E) lwyr B h 162 Monroe rd 0195
Ogden Warren G jr eng r 162 Monroe rd
Ogilbie Ford B (Carrie B) driver h 500 Hancock
Ogilvie Allan R clk r 166 Fayette
Ogilvie Ford B (Carrie B) sales h 500 Hancock 6856 W
Ogilvie Frank E (Maude E) ins agt h 166 Fayette
Ogilvie Jane Mrs r 70 Arnold
Ogilvie Wm mgr 482 Wash r 70 Arnold

PUBLISHERS' ACCOUNTS SOLICITED
THE COURT COLLECTION AGENCY
COLLECTIONS MADE EVERYWHERE
Rear 31 Cambridge St. Tel. Hay 1668 Boston, Mass.

Ogle George E (Mary E) police 442 Southern Artery h 50 Wesson av
Ogle Joseph N sales r 154 Upland rd
Ogle Margaret L wid James W h 154 Upland rd
Ogrean Wm (Ellen C) tchr h 28 Bedford 4195W
O'Hara Helen F nurse r 76 Winthrop
O'Hara John J (Julia B) lwyr 1359 Hancock R7 h 69 Greenleaf 8218
O'Hara Margaret E sten r 19 Upland rd
O'Hara Michael J (Josephine A) agt h 19 Upland rd 3551R
O'Hara Patrick H (Mary A) lab h 76 Winthrop
O'Hara Walter J rem to Camb
O'Hare Edith A sec r 41 Vane
O'Hare John J (Theresa C) asst mgr 1373 Hancock h 209 Kendrick av
O'Hare Sydney T student r 41 Vane
O'Hare Thomas (Ellen) organizer h 41 Vane 2530
O'Hearn Edward J (Merle) comp 13 Temple h 56 Hudson 5660M
O'Hearn Edward N student r 56 Hudson
O'Hearn Mary Mrs wid Wm r 54 Brockton av
O'Heron Josephine C hrdrsr 10 Chestnut R9 r 44 Chickatabot rd
Ohlander Nils (Svea L) watchmkr h 188 Kendrick av
Ohlin Oscar h 85 Darrow 4444W
Ohlin Gustaf O tel installer r 85 Darrow
Ohlson Agnes J wid Karl F r 272 Harvard
Ohlson Eldon E h 209 Atlantic 3453
Ohlson Lily H sten r 272 Harvard
Ohman Annie M sten r 71 Bennington
Ohman Claus O carp r 71 Bennington
Ohman Corinne L dom r 71 Bennington
Ohman Ida wid Oscar h 71 Bennington 5777J
Ohman Iver C mach r 71 Bennington
Ohman Oscar shpr r 71 Bennington
Ohrenberger Arthur F (Eva C) service mgr h 50 Palmer
Ohs Carl H N (Emma) mach h 138 Harriet av
Ohtonen Arvid (Aino) hlpr h 63 Town Hill
Ojala Aino shipftr r 23 Centre
Ojala Alice clk r 94 Town Hill
Ojala Ante (Elizabeth) lab h 22 Roberts
Ojala Ellen clk r 94 Town Hill
Ojala Eric lab r 94 Town Hill
Ojala Isaac stonectr r 94 Town Hill
Ojala John (Fannie) mldr h 198 Centre
Ojala John opr r 23 Centre
Ojala Mati (Ida) shipftr h 75 Albertina
Ojala Sophia wid John h 94 Town Hill 2761R
Ojala Urho lab r 94 Town Hill
Ojennos John I (Seima) h 372 Granite
Ojennos Uno r 372 Granite
O'Keefe Jeremiah N (Mary R) ironwkr h 73 Faxon rd
O'Keefe Leo J (Ethel A) mgr 1601 Hancock h 19 Lurton 7531M
O'Keefe Thomas F mgr 20 Billings rd r at Randolph
Okerfelt Clarence D (Marie T) sales 141 Newport av h 115 Safford 6589R
Okerfelt George A (Florence E) (Quincy Chair Co) 141 Newport av h 59 Cranch
Okerfelt Gust (Hannah C) (Quincy Chair Co) 141 Newport av h 30 Vershire
Okeson Victor (Alva) stonectr 22 Nightingale av r 12 Kent
Oksonen Victor (Tyyne) carp h 4 Carlmark
Olafson Iver carp r 37 Chestnut
Olanko Julia Mrs h 20 Kidder
Old Burial Ground 1347 Hancock next City Hall
OLD COLONY CRUSHED STONE CO Herbert G Fairfield Pres Eugene R Atwood Treas 71 Vernon Tel Conn See Crushed Stone Department
OLD COLONY LAUNDRIES INC Forrest I Neal Treas and Genl Mgr 98-110 Quincy av and 1520 Hancock See back cover and page 52
OLD COLONY SAND & GRAVEL CO (Francis T O'Brien) Common St Braintree office 166 Copeland Tel BRA 1426 or GRA 1343 See Contractors—General Dept
Old Episcopal Cemetery 58 School
Olden John millmn 285 Hancock h 133 Greenvale av
Oldfield Frank J sales 230 Water r at Milton
Oldham Elizabeth sten r 305 Safford
Oldham Ralph W (Alice M) cash h 305 Safford 6486 W
Oldroyd James (Julia) mach h 69 Avalon av
Olds Hugh W (Adelle R) lieut U S N 114 E Howard h 200 Presidents la suite 13 5724W
O'Leary Annie A student r 26 Walnut
O'Leary Daniel J h 26 Walnut
O'Leary Joseph U clk 203a W Squantum r at Dor
O'Leary Margaret M sten r 26 Walnut
O'Leary Mary A student r 6 Curtis av
O'Leary Michael (Delia) lab h 6 Curtis av
O'Leary Otho T (Hallie M) interior decorator h 22 W Elm av 0904J
O'Leary Patrick H (Hanora) shipftr h 21 Marsh
O'Leary Roy Y (Gertrude) fore h 11 Webster 6584
O'Leary Theodore P storekpr r 26 Walnut
Olinto John shipwkr r 65 Presidents av
Olinto Pauline F bkpr h 65 Presidents av 3497R
Olive Arthur W (Bertha D) clk h 168 Beach 4766M
Olive Geraldine clk r 168 Beach
Olive Gilbert C (Mabelle E) sales h 17 Comlth av 0705
Olive Kilgore P (J Irene) buyer h 84 Faxon rd 3811 J
Olive Margery dental hygienist 38 Billings R204 r 168 Beach
Oliver Betty M clk 1420 Hancock r 15 Glenwood way
Oliver Christopher H (Carrie E) firemn Eng 6 h 36 Mlli 5795W
Oliver Frank (Zora) mach h 33 Edison
Oliver Grace V r 36 Mill
Oliver Isabella Mrs cook 31 Temple h 15 Glenwood way
Oliver James r 36 Mill
Oliver John P (Margaret M) mgr h 127 W Elm av
Oliver Matthew J (Louise) shoectr h 34 Dysart 8491 W
Oliver Stanley P (Ethel J) dentist 1458 Hancock R207 h 93 Butler rd
Olivieri Antonio (Josephine) lab h 86 Edinboro rd
Olivieri Giuseppe (Giovannina) hlpr h 161 Summer
Olivieri James auto mech 1546 Hancock r 86 Edinboro rd
Ollila Jacob (Mary M) blksmith h 39 Bates av
Ollila John S died Jan 19 1929
Ollila Lempi V r 39 Bates av
Ollila Lydia wid John S candy wkr h 140 Centre
Olmstead Ernest stock boy r 26 Calumet
Olney Austin L (Helen M) sales h 202 Quincy av 0837W
Olney Florence G mus tchr 10 Chestnut h 137 Grand View av 3662
Olsen Andrew E (Thora) shipwright h 11 Thompson 6293M
Olsen Arnt chauf r 15 Watson rd
Olsen Arthur (Alice) fore h 31 Windsor rd 4059M
Olsen Betty A nurse 16 Elm h do 379R
Olsen Charles A (Ida D) watchmn h 79 Quincy Shore resv 8336M
Olsen Edward A carp r 11 Thompson
Olsen Ella L (Mrs Charley) died Aug 11 1928

FOR SERVICE
Use the Green "O" Directories

Olsen Ferdinand F lab h 15 Watson rd 7088
Olsen Ferdinand F jr cabtmkr r 15 Watson rd
Olsen Frank plmbr 53 Franklin r at Randolph
Olsen Hannah C r 15 Watson rd
Olsen Hazel C clk 1381 Hancock r 11 Thompson
Olsen Henry C woodwkr 20 John h at S B
Olsen Hilda (Mrs Ferdinand F) died Dec 31 1928
Olsen John A (Ruth) asst fore h 12 Thompson 3884W
Olsen Melvin R (Vera A) engr h 40 Euclid av 4358J
Olsen O Albert (Eva K) rem to Dedham
Olsen Oscar H stmftr r 4 Euclid av 4981M
Olsen Oscar J (Annie) shpr h 4 Euclid av
Olsen Oscar K (Karoline) drftsmn h 64 Dorchester av 0965W
Olsen Ralph N (Catherine) meatctr h 113 Glendale rd 0851W
Olsen Sven (Josephine) mason h 18 Bryant pl
Olsen Thomas M (Dorothy E) elect h 78 Shed 8104 M
Olson Adolph florist 577 Adams r at Belmont
Olson Albert carp r 105 Nightingale av
Olson Albin J (Alfreda S) blksmith h 10 Berkeley
Olson Alfred B blksmith 76 Copeland h 70 do 7167R
Olson Alfred L (Theresa E) pntr h 30 Ryden
Olson Anna clk r 2 Webster
Olson Anna E clk r 67 Bennington
Olson Arthur h 58 Holmes suite 20
Olson Arthur r 5 Old Colony ter
Olson Arthur (Hildred) clk h 369 Water
Olson Axel W (Anna C) carp h 9 Willow 6368
Olson Berndt A (Edith A) tlr h 132 Hollis av 1074M
Olson Carl (Mathilda) hlpr h 107 E Squantum
Olson Carl O (Olga) carp h 95 Utica
Olson Charles O (Mary T) butler h 57 Smith
Olson Claus carp r 55 Bedford
Olson Conrad L (Anna S) stonectr h 7 Cranch
Olson David E (Ruth V) pntr h 52 Brunswick
Olson Edith L sten r 132 Hollis av
Olson Edward F pftr r 40 Everett wd 1
Olson Edwin chauf 7 Granite r at N Weymouth
Olson Ella M nurse r 132 Hollis av
Olson Eric A pipeftr r 40 Everett wd 1
Olson Everett S bkpr 1163 Hancock r at Avon
Olson Frank (Fannie) shipftr h 30 Harrison
Olson Granville C (Hazel F) acct h 128 Newbury av 3181M
Olson Gunnar sales 75 Adams r 67 Bennington
Olson Gunnar E lab 285 Hancock r 93 Utica
Olson Gustaf A (Agnes) carp h 93 Utica
Olson Gustav R (Alma C) ptrnmkr h 26 Woodbine 5224M
Olson Harold clk r 107 E Squantum
Olson Hazel V died Jan 3 1929
Olson Hermon G (Alice) carp h 5 Old Colony ter
Olson J Herbert student r 30 Harrison
Olson J N Alfred (Ida G) pntr h 28 Ryden 1421W
Olson John W (Hannah A) stone mason h 54 Cranch
Olson Lars E (Andrea) carp h 40 Everett wd 1 7149J
Olson Lawrence carp r 7 Cranch
Olson Louis chauf 69 Madison r at Dor
Olson Olga M cash 1380 Hancock r 28 Ryden
Olson Oscar E gdnr h 341 Quarry
Olson Peter M (Esther E) carp h 65 Cranch
Olson Peter O (Esther E) pntr h 139 Bellevue rd 0878
Olson Roy C elect r 139 Bellevue rd
Olson Ruth C sten r 139 Bellevue rd
Olson Selma C wid Charles h 54 Union
Olson Swan T (Isabella M) carp h 256 Farrington 5232
Olson Verner cementwkr r 20 Bedford
Olson Vernon chauf 200 Hancock r 24 Newcomb pl
Olson Victor (Agnes) carp h 105 Nightingale
Olson Walter B chauf r 70 Copeland
Olson Wm drftsmn r 172 Vassall
Olson Wm J (Hannah S) mtlwkr h 151 Park av 1069 W
Olsson Anna K I savings teller 80 Beale r 2 Webster
Olsson Charles O (Anna) mach h 33 Edgeworth rd 7869W
Olsson Herman (Hilda) carp h 51 Old Colony ter
Olsson John A (Karin) mtlwkr h 2 Webster 7526R
Olsson M Elizabeth wid Wm G h 37 Beach 0423R
"OLYMPIA" The Exclusive Hat Cleaning Lillian Stephens Manageress 25 Beale Wollaston Tel GRAnite 7720 See Hat Dept
O'Malley Annie K dom r 75 Elm av
O'Malley Christopher T (Ida M) elect eng h 2 Newhall 5164M
O'Malley Lucy D student r 2 Newhall
O'Malley Martin A (Elsie G) asst treas 1535 Hancock h 245 Presidents la
O'Malley Patrick shipwkr r 575 Wash
O'Malley Ruth clk r 2 Newhall
Oman Doris J sec h 264 Belmont 3483M
Oman Rosa M r 264 Belmont
O'Mara James F (Ellen) elect h 5 Tirrell 2608
O'Meara Daniel plstr h 10 Atlantic
O'Meara Henry hlpr r 10 Atlantic
O'Meara Jeremiah J carrier 47 Wash h at Rox
O'Meara Stephen plstr r 45 Adams
O'Meara Timothy F (Kathleen G) plmbr 152 Wilson av h do 0242M
O'Meara Wm C (Evelyn L) mgr 57 Federal av h 217 Franklin 3220M
O'Neil Albert J (Agnes N) starter h 192 Newbury av 6360J
O'Neil Alice sales h 71 Rogers
O'Neil Catherine tchr r 71 Rogers
O'Neil Catherine A r 51 Prospect
O'Neil Charles D (Rose A) joiner h 238 Farrington 6468R
O'Neil Daniel J r 194 Fayette
O'Neil Dorothy H clk r 32 Bates av
O'Neil Edward emp 954 Hancock r 40 Payne
O'Neil Edward A lieut Eng 6 r 31 Rogers
O'Neil Edward H elect r 51 Prospect
O'Neil Edward J clk 45 Billings rd r at Dor
O'Neil Elizabeth H sec r 55 Lunt
O'Neil Eugene (Gertrude) shoewkr r 44 Payne
O'Neil Frank shipwkr r 4 Watson rd
O'Neil Hannah wid Bartholomew h 55 Lunt 3061W
O'Neil Jessie E hkpr 58 Campbell
O'Neil John J (L Beatrice) lab h 96 Edinboro rd 6042M
O'Neil John L (Alice G) dep chf Q F D h 51 Jenness 4931M
O'Neil John S driver r 51 Prospect
O'Neil Joseph R (Mary L) rpr h 21 Estabrook rd
O'Neil Julia wid Michael r 194 Fayette
O'Neil Lillian E sten r 51 Prospect
O'Neil Mary wid Wm r 130 Franklin
O'Neil Mary A sten r 55 Lunt
O'Neil Mary A wid Jeremiah J died July 6 1928
O'Neil Mary E r 51 Prospect
O'Neil Mary J candymkr r 157 Safford
O'Neil Mary J wid Michael h 32 Bates av 3704M
O'Neil Michael J opr h 51 Prospect
O'Neil Patrick died Mar 23 1929
O'Neil Phoebe G clk 502 Sea r 7 Petrel rd
O'Neil Thomas mgr 316 Furnace Brook pkway h at Dor
O'Neil Wm (Mary) mach opr h 30 Bradford
O'Neil Wm J (Dorothy L) investigator h 68 Glover av

ACCOUNTS COLLECTED FOR PUBLISHERS
THE COURT COLLECTION AGENCY
MONTHLY SETTLEMENTS
Rear 31 Cambridge St. Tel. Hay 1668 Boston, Mass.

O'Neill Alice A sten r 301 Beach
O'Neill Arthur J r 54 Revere rd
O'Neill Augustine J asst r 7 Petrel rd
O'Neill Bridget wid Thomas h 63 Payne
O'Neill Catherine clk h 140 Cross
O'Neill Catherine wid John r 301 Beach
O'Neill Edward J (Irene M) elect h 191 Albatross rd 6535M
O'Neill Elizabeth M wid James h 26 Edison pk 1373J
O'Neill George H (Jennie E) sales h 44 Putnam 8449 W
O'Neill Gertrude clk r 7 Petrel rd
O'Neill James baker 1455 Hancock r at B
O'Neill John (Lydia) h 301 Beach 4385W
O'Neill John F (Claier B) shoes h 41 Davis
O'Neill John J (Margaret C) sch supplies h 44 Holyoke
O'Neill Patrick J (Margaret M) druggist h 54 Pelican rd 4283J
O'Neill Peter (Catherine F) granite polisher h 94 Phipps
O'Neill Timothy C (Phoebe F) h 7 Petrel rd 6003M
Opeaid Kader lab r 65 Graham
Opferkuch Anton stmshovel opr 71 Vernon h at Braintree
Opie Ruth H bkpr 39 Franklin r at Braintree
Orcutt Albert A (Lillian F) sales h 184 Pine
Orcutt Charles A (Edith) book lettering h 66 Brook
Orcutt Elmer S (Florence W) sales 100 Quincy av h 102 Holmes
Orcutt George W (Mae E) firemn h 167 Pine 4288J
Ord Odam (Helen J) derrickmn h 21 Brooks rd
Ordway Frederick W (Beatrice P) chiropodist h 18 Holyoke 0095J
Ordway Mildred E tchr Q H S h at Winthrop
Ordway Walter H (Gertrude J) com trav h 213 Beach 4236
O'Reilly Garnet rem to Brooklyn N Y
O'Reilly Howard E (Margaret H) eng h 36 Harrison
O'Reilly John lab r 497 South
O'Reilly John B (Mary E) model ctr h 26 Hollis av 1184W
O'Reilly Margaret r 497 South
Oriola Dominic mach r 28 River
Oriola Josephine opr r 28 River
Oriola Michael (Mary) stonectr h 28 River
Oriola Salvatore rem to Dor
Oriola Ventura plmbr r 28 River
O'Riordon John P curate St Mary's R C ch r 115 Crescent
Orlando Adelini wid Caesar h 8 Hall pl
Orlando Fred r 8 Hall pl
Orlando Lena M clk 577 Adams r 8 Hall pl
Ormon Alfred clk 49 Beale h 53 Pilgrim bldv
Ormon Frank S (Ruth A) gro h 79 Virginia rd 6849 W
Ormon George G (Clara H) meats 49 Beale h 53 Pilgrim bldv 5606
O'Rourke Francis W (Mary E) garage h 106 Narragansett rd 6118M
O'Rourke Frank oilwkr r 7 Temple
O'Rourke Frank J (Alice G) tchr Industrial sch h 35 Pontiac rd 5105R
O'Rourke George J clk 1096 Hancock r at Weymouth
O'Rourke George J (Louise I) sales h 21 N Central av
Orr Elizabeth wid James died Dec 27 1927
Orr Everett A (Claudia L) service rpr h 19 Newton av
Orr George (Anna N) uphol h 38 Richie rd 5983W
Orrell Gordon B (Dorothy R) carp h 76 Bway
Ortiz Michael (Bella) stonectr h 76 Taber
Orts Florence Mrs lndywkr r 95 Columbia
Osberg Frank (Annie S) florist 25 Sewall h 27 do 1557W
Osberg Fritz M (Lillian M) fore h 25 Hilda 4871J
Osberg Gustave A lab r 27 Sewall
Osberg John F lab r 27 Sewall
Osberg Louis C (Edith C) timekpr r 3 Ridgeway
Osborn Erwin C (Emma L) mtlwkr h 63 Dorchester
Osborn Henry shoewkr r 12 Common
Osborne Adelaide wid Frances died Feb 5 1929
Osborne Adrienna P wid Alvin W r 23 Greene
Osborne Albert E plmbr r 83 Independence av
Osborne Bertha E Mrs office mgr 1511 Hancock h 39 Broady av 5251J
Osborne Catherine M sten 1400 Hancock r 83 Independence av
Osborne Charles A (Catherine) fore h 83 Independence av 3553W
Osborne Chester T lab 130 Granite r 33 Elm
Osborne Dorothy L sten 1359 Hancock R2 r 83 Independence av
Osborne Ernest M (Elizabeth) mtrmn h 26 Oakwood rd 5665W
Osborne Harry A lndywkr r 33 Elm
Osborne Harry T (Sarah E) driver h 33 Elm
Osborne Jessie maid 24 Whitney rd
Osborne Maitland L (Stella A) supt h 23 Greene 2431W
Osborne Myrtle opr r 33 Elm
Osborne Roseanna A wid Francis r 26 Oakwood rd
Osgood Arthur H (Lizzie J) dentist h 14 W Elm av 6328
Osgood Carleton G (Ruth L) dentist 373 Granite h 103 Glendale rd 1809J
Osgood Charles S sales r 266 Beale
Osgood F Milton clk r 34 Buckingham rd
Osgood Foster (Catherine S) sales h 14 Willow pk 5554J
Osgood Fred G (Emily Y) sales h 34 Buckingham rd 5653
Osgood Grace L tchr r 14 W Elm av
Osgood Harry D (Annie) r 64 S Walnut
Osgood Harry R (Edith B) coffee roaster h 266 Farrington 3596M
Osgood J La Mott sales h 12 Muirhead
Osgood Lillian K r 120 Winthrop av
Osgood Marion clk r 266 Farrington
Osgood Merrill W (Viola H) mgr h 38 Ferndale rd 6699
Osgood Randolph I rem to Weymouth
Osgood Reba I tchr Mass Fields sch r 34 Buckingham rd
Osgood Robert B clk r 266 Farrington
O'Shea Cornelius (Mae M) lab 30 Liberty h 128 Glendale rd
O'Shea James (Della) pntr h 131 E Elm av 6421M
O'Shea John J (Sarah E) opr 954 Hancock h 74 Curtis av
O'Shea Mary E rem to B
Ossola Luigi lab r 53 Penn
Ostenfeld Harry C (Thelma) clk h 189 Everett suite 14 4784J
Oster Anna L shoewkr r 283 Water
Oster George A (Selma) bus agt Carpenters Union No 762 h 15 Bailey
Oster Gota M r 15 Prospect av
Oster Gustave A (Alma T) bldr 10 Standish av h do 2910
Oster Gustave A jr carp r 10 Standish av
Oster Russell R (Eva M) lab h 283 Water 3709W
Oster Thyra M hkpr 15 Prospect av
Oster Wm R auto mech r 10 Standish

FOR YOUR HEALTH'S SAKE—
Know Where Your Clothes Are Cleansed!
WARSHAW'S INC., Cleansers and Dyers
TEL. MILTON 8000 PLANT AT EAST MILTON
Stores in Your Neighborhood

Osterberg Thure G (Anna J) coppersmith h 16 Bromfield 4498R
Ostrand Gosta C pntr r 81 Cliff
Ostroski Anthony (Josephine) mldr h 23 Main
Oswald A Charles (Alice B) shoewkr h 7 Bedford 4489R
Otis Clark H dentist 1459 Hancock R202 h at Braintree
Otis Dorena E cash h 153 E Squantum
Otis Herbert meatctr 133 Billings rd h 139 Upland rd 6361W
Otis John F jr (Sarah L) mtl lather h 854 Sea 7052 M
Otis Wm R var 129 Wash r 153 E Squantum
O'Toole Alice tchr Q P J H S r at S B
O'Toole Andrew L (Mary A) commission mer h 7 Calumet 6975M
O'Toole Leon P (Helen) supt h 53 Spear suite 6
O'Toole Martin H (Charlotte R) supt h 74 Webster 2225R
O'Toole Owen H (Mary T) clk h 100 Dayton 2234M
O'Toole Peter J lab r 25 Connell
O'Toole Timothy A lab r 25 Connell
Ott Corinne E sec r 75 Fenno suite 10
Ott Lois P Mrs h 75 Fenno suite 10 8304R
Ott Susan Mrs h 21 Kemper suite 6
Ott Suzanne E Mrs h 33 Waterston av
Ottinna Alphonse (Adele) stonectr 273 Centre h 151 Liberty 3401R
Ottinna Ivo auto rpr r 151 Liberty
Ottinna Yvonne bkpr 216 Wash r 151 Liberty
Otto John A janitor r 76 Furnace Brook pkway
Ouellette Donald O (Evelyn) druggist 385 Wash h 15 First
Ouellette Ludger (Grace C) piano tuner h 56 Cliff 8694M
Outwater George M student r 84 Freeman
Outwater George W (Mildred K) mach h 84 Freeman 7840W
Ovaska John (Annie) shipftr h 24 Clarke av
Ovaska Walter hlpr r 53 Jackson la
Overbrook Apartments 119-125-133 Wash
Overlock Mabel E bkpr 156 Penn r 72 Hughes
Overlock Martin E (Edith M) fore 83 Penn h 72 Hughes 3979W
Owen A Sherman (Jennie J) sales h 14 Harvard
Owen Francis J (Edith M) clk h 209 Belmont
Owen Hugh (Jennie A) mach h 68 Goddard 3421M
Owen J Wellington (Annie E) clk h 72 Goddard 2072 M
Owen Wm H jr (Lillian) banker h 47 W Elm av 3624 M
Owens Albert J (Blanche) rem to Braintree
Owens John L died June 19 1927
Owens M Marjorie sec r 159 Putnam
Owens Michael J pastor St Johns R C Ch h 21 Gay
Owens O Madoc (Lena R) sales h 159 Putnam 1214M
Owens Raymond M (Eunice) adv mgr r 159 Putnam
Owens Wm J (Bessie E) asst cash 97 E Howard h 197 Federal av 3847W
Oxford Mary A wid Samuel rem to Waltham
Oxner Edwin H (Alice L) mgr h 115 Russell 6862
Oxner Wm E S (Blanche C) fore h 30 Elmwood av 1344M
Paalman Greta Mrs stitcher 1511 Hancock r at N Weymouth
Paananen John E (Aivo) quarrymn h 5 Carlmark
Paccioretti Jacob (Mary) quarrymn h 6 Jenness
Pace Gerald r 32 Francis av
Pace Guy L (Margaret H) sales h 96d Old Colony av
Pace Orlando (Catherine) tlrg 9 Temple h 32 Francis av 5300W
Pace Peter (Mary) lab h 28 Charles wd 2
Pacetti Joseph (Nancy) stonectr h 50 Liberty Sq 1012M
Pachelbel Marcus J (Rhea R) mgr h 63 Allerton
Packard Annabel S Mrs sales r 731 Hancock
Packard Annabelle Mrs h 58 Holmes suite 18
Packard Bessie B Mrs r 26 Edwards
Packard Carrie F wid Walter M h 1 Chestnut pl 0228W
Packard Charles E (Lucy E) sales h 118 Faxon rd 6265J
Packard Clara B wid Charles h 51 Warren av
Packard Frank C died Mar 18 1928
Packard Helen P Mrs kindergarten 15 Windsor rd h do 4146R
Packard Irving H (Caroline M) watchmkr 1592 Hancock h at E Weymouth
Packard James Edwin died Jan 9 1929
Packard Juliana C wid John A h 26 Edwards 3959
Packard LeRoy E (Mary M) woodwkr h 61 Winter
Packard Lucy C wid Frank C h 31 Chestnut 3641R
Packard Walter H (Laura M) water proofing h 129 Granger 7633W
Packard Walter M died Mar 29 1929
Packard Wesley A (Helen P) supt h 15 Windsor rd 4146R
Packert Frank R (Beatrice D) acct h 220 Beach 2535 W
Pactovis Abraham S r 15 Mechanic
Pactovis Julius E r 15 Mechanic
Pactovis Morris (Bertha) shoes 1502 Hancock h 15 Mechanic 2297R
Paddon Anna N tel opr r 166 Vassall
Paddon Eva J Mrs h 166 Vassall 5785M
Paddula James (Lena) lab h 91 Franklin
Page see Paige
Page Adelaide T Mrs violin tchr 111 Clay h do
Page David R (Jessie A) shipwkr h 79 Union
Page E Horton sales r 103 Grand View av
Page Emil (Anna) sales h 28 Common
Page Eugene C plmbr h 111 Clay 4651J
Page Frank A (Alice L) lea h 103 Grand View av 1457W
PAGE GUY L (Blanche A) "Your Groom" Cleanser 33 Beale Wollaston Tel GRA 4692 h 52 Sherman 8381J See Cleansing & Dyeing Dept
Page Hans auto mech r 28 Common
Page Judith M designer r 103 Grand View av
Page Otto A F (Emma J) druggist 1093 Sea h 62 Shennen 6859W
Page Robert O (E Mary) chauf r 62 Shennen
Page Russell W (Gladys) elect r 58 Brunswick
Page Stephen H (Geraldine F) teleg r 103 Piermont
Pagington Henry E sales 1517 Hancock h at N Weymouth
Paglia Angelina shoewkr r 516 Willard
Paglia Antonia shoewkr r 516 Willard
Paglia Carmine (Pasqualina) carp h 516 Willard
Pagnani Adelaide bkpr 240 Wash r 290 Copeland
Pagnani Adisto D (Amelia) granite h 13 Pembroke 5855W
Pagnani Angelina wid Henry h 137 Cross 2182M
Pagnani Antonio (Mary) stonectr h 208 West
Pagnani Henry (Angelina) granite 26 Intervale h 137 Cross
Pagnani Maurico pntr 240 Wash r 137 Cross
Pagnani Teresa wid Luigi h 208 West
Pagnano Adelina bkpr r 290 Copeland
Pagnano Constanzi (Jennie) stonectr 84 Centre h 2 Bates av
Pagnano Fortunata wid Antonio h 290 Copeland
Pagnano Henry stonectr r 287 Copeland

THE COURT COLLECTION AGENCY
PUBLISHERS' ACCOUNTS A SPECIALTY
MONTHLY SETTLEMENTS
Rear 31 Cambridge St. Tel. Hay 1668 Boston, Mass.

Pagnano Loreto L (Leona) stonectr r 290 Copeland
Pagnano Nazarino stonectr r 290 Copeland
Paietta Helen M sten 1495 Hancock r 21 N Central av
Paige see Page
Paige Antoinette S wid Charles F died Mar 19 1928
Paige Earle J mach h 80 Farrington
Paige Edith B student r 65 Granite
PAIGE ERNEST G Insurance of every Description 65 Granite Tel GRAnite 5200 and 87 Kilby Boston Tel LIBerty 7225 See left top lines and Insurance Dept
Paige Harold J L r 52 Park av
Paige Natt I (Helen G) clk h 65 Granite 5200
Paine Annie L wid Francis D r 51 Ballou
Paine Francis D died Aug 22 1928
Paine Harry W (Marion S) auto mech h 55 Everett wd 1 7805J
Paine L Wilton nightmn 676 Hancock h 51 Ballou 8222W
Painten Alan M (Dorothy F) eng r 43 E Elm av
Painten Arthur F (Mary I) shoewkr h 115 W Elm av 4709M
Painten Ralph E sales B r 115 W Elm av
Painter Reba O student r 118 Pine
Painters Union No 773 John M Southwick sec 1601 Hancock
Paipert Etta Mrs h 227 Winthrop
Paisley Josephine wid Robert r 16 Littlefield
Palastrini Carlo (Adele) lab h 38 Branch
Palazzi Anna tchr T B Pollard sch r 50 Filbert
Palazzi Giovanni (Feliceta) lab h 48 Penn h 50 Filbert 5243W
Palelis George clk 1371 Hancock r 59 Merrymount rd
Palelis Gustaf mgr 1513 Hancock r 59 Merrymount rd
Palelis Louis P (Mary) (Alhambra Candy Co) 1371 and 1513 Hancock h 46 Adams 3106J
Palisi Katrina wid John h 175 Crescent
Palli Nestore (Robina) varnisher h 31 Braintree av
Palluchi John (Foretich) lab h 219 Quincy av
Palm Axel stonectr r 70 Garfield
Palm Ivan stonectr r 70 Garfield
Palm Martin E clk 687 Hancock r at Hull
Palm Martin R stamn 57 Federal av r 12 Muirhead
Palma Domenico (Margaret) shoerpg 47 Billings rd h 31 Birch
Palma Frank (Catherine) shoerpg 653 Hancock h 14 Hancock ter
Palmer Arthur (Winifred) shipwkr 90 River h 613 South
Palmer Bertha H wid Charles S r 56 Marlboro
Palmer Blair B pntr r 9 Thornton
Palmer Branch Library Mrs Josephine Marshall librarian 504 Sea
Palmer Charles F carp r 244 S Central
Palmer Charles F lino 15 Temple r 30 Woodward av
Palmer D chauf 200 Hancock r at Som
Palmer Edward auto mech 1546 Hancock r at Braintree
Palmer Effie F (Mrs Thomas) died Oct 21 1927
Palmer Effie M sten r 244 S Central av
Palmer F Woodbury (Lillian C) photo 51 Faxon rd h do 0701
Palmer Florence M r 244 S Central av
Palmer George T shpr 62 Pond r 82 Aberdeen rd
Palmer George W (Lillian M) h 1053 Hancock 3804R
Palmer H Arthur r 244 S Central av
Palmer Harriett E sten r 244 S Central av
Palmer Harry (Frances E) sec h 25 Briggs 6564M
Palmer Harry R (Regina) auto mech h 90 Quincy
Palmer Ingham W (Aleah) bkpr h 55 Everett wd 1 7874J
Palmer Jennie L wid M Shirley died Jan 7 1929
Palmer L Daniel (Grace S) fore h 10 Cliff 6136R
Palmer Leo S firemn r 96 Sharon rd
Palmer Lillian M tchr C J H S r 1053 Hancock 3804 R
Palmer Lyman F (Addie M) leatherwkr r 293 Fayette
Palmer M Shirley died July 17 1927
Palmer Mary A h 68 Grand View av 1865J
Palmer Melvin A (Mary T) steel h 166 Huckins av 7705
Palmer Orr J (Ella P) lndy h 106 Fenno
Palmer Reuben P millmn 62 Pond
Palmer Richard R bicycles 32 School h do
Palmer Robert W (Vera P) mach h 36 Hilda 6057W
Palmer Russell (Frances) clk h 81 Bay Field rd North
Palmer Sinclair B (Gertrude F) sales h 92 Highland av 6067J
Palmer The apts 111 Atlantic
Palmer Thomas H bldr 244 S Central av h do 8182
Palmer Winifred L student r 92 Highland av
Palmerlee Helen wid Charles r 48 Apthorp
Palmeter Amelia E wid Edwin C died Dec 22 1928
Palmgren Paul E (Ruth P) sales h 45 Eustis 5239W
Palmier Antonio tlrg 382 Granite r do
Palmisano Antonio (Josephine) pdlr h 39 Sumner 3499 R
Palmisano Antonio jr mtlwkr r 39 Sumner
Palmisano Leonard (Julia) police 442 Southern Artery h 37 Sumner
Palmisano Winifred cash r 39 Sumner
Palmn Marie Mrs h 43 Arthur
Palmquist Beatrice A sten r 12 Hooper
Palmquist Elva E sten r 12 Hooper
Palmquist Ernest R (Augusta M) contr 12 Hooper h do 1531R
Palms Theatre (Mrs Eleanor M Kilcup) 1264 Sea
Palumbo Alphonse (Anna M) carp h 102 Phipps
Palumbo Emilio (Angelina) fore h 13 Beacon
Palumbo Mario carp r 13 Beacon
Palumbo Michele carp r 13 Beacon
Paluzzi Albert (Leanora) chauf h 1 Hall pl
Paluzzi Cataldo (Erselia) chauf h 3 Hall pl
Pamplin Edgar C (Clara) bkpr h 46 Brockton av
Pamplin Edward C bkpr 470 Sea h 46 Brockton av G
Panarelli Angela M Mrs r 77 Union
Panarelli Antonio (Francesca) lab h 106 Sumner
Pandora Park end Fensmere av
Panepinto Doris bkpr 300 Wash r 91 Main
Panepinto Joseph presser 300 Wash r 91 Main
Panepinto Louis (Rose) riveter h 91 Main
Pangraze Frances student r 119 South
Pangraze George carp r 119 South
Pangraze Joseph C police 442 Southern Artery r 8 Forest av
Pangraze Joseph D crossing tndr h 8 Forest av 4615R
Pangraze Julia tel opr r 119 South
Pangraze Madeline L r 8 Forest av
Pangraze Robert P (Helen) shoectr h 6 Forest av
Pantano Carmela wid Raphael died July 22 1928
Pantano Diego D (Rose) blksmith h 85 Franklin
Paolucci Pasquale (Josephine) lab h 80 Union
Paolucci Salvatore (Adelaine) brklyr h 162 Sumner
Paone Benjamin (Mary) fore h 22 Franklin 1079R
Papagnio Antonio (Eugenie) h 87 Madison av 3976J
Papagno Matteo (Anna) reamer h 399 Wash
Papadakis Milton (Alice) lab h 240 Wash
Papamarkos Michael shoerpr r 1 Read av
Papani Nicholas V (Rose) (Granite City Elec Co) 27 School h 63 Dysart 3626M
Papi James (Angelina) lab h 88 Des Moines rd
Papia Jennie r 147 S Walnut

Papia Stefano (Susie) lab h 147 S Walnut
Papile Alphonso D hlpr r 4 Spring la
Papile Angelo r 4 Spring la
Papile Mary C clk 1362 Hancock
Papile Ralph (Lucy) fore h 4 Spring la
Papili Giuseppe (Ezelinta) riveter h 19 Canal
Papkey James (Beatrice) boilermkr h 17 Wilson
Pappas Charles rstr 1453 Hancock r 29 Foster
Pappas Wm D (Stella) rstr 1470 Hancock h 27 Euclid av 0791M
Paquette Leona clk 1362 Hancock r at Braintree
Paradice Wilfred J (Florence M) tel rpr h 36 Birch 1023
Paradis Everett A lab r 35 Estabrook rd
Paradis Joseph A auto mech h 35 Estabrook rd 7077 M
Paradis Josephine A Mrs r 35 Estabrook rd
Paradis Luke (Mary L) mach h 14 Silver
PARADIS THOMAS A (Catherine V) Plumbing and Heating 262 Copeland Tel GRA 3668 h 464 Quarry Tel GRA 7281M See Plumbing Dept
Paradise Alphonse (Anna L) eng h 33 Pilgrim bldv 4325M
Paradise Edmund J (Marion H) plmbg 262 Copeland h 94 Dayton
Paradise Helen M sten r 96 Bay View av
Paradise Joseph A (Belle) pipeftr h 96 Bay View av
Paradise Joseph A jr ironwkr r 96 Bay View av
Paradise Joseph L (Ann T) police 442 Southern Artery h 95 West 0972W
Paradise M Sophie wid Thomas h 92 Dayton
Paradise Mathilda wid John h 12 Dunn's Hill rd
Parady Carl K (Marion L) chauf r 103 Nightingale
Parady Joseph J (Inez M) stonectr h 103 Nightingale
Paragallo Louis (Celia) ins agt 1400 Hancock h 285 Newport av
Pare Henry E (Rose E) sales h 42 Ruthven 2381J
Paredes Andrew (Phyllis) eng h 38 Grossman
Parent George clk r 1621 Hancock suite 16
Paris David (Sarah) tlrg 217 Granite h do 3634M
Paris Telesphore (Mary A) pntr h 141 South 1623
Park Edward C (Fentress K) lwyr h 161 Summit av 2973M
Park Wm G mgr 700 Adams h at E Milton
Parker Adrian M mach r 239 Newbury av
Parker Albert H (Gertrude L) sales h 73 Pawsey
Parker Albert W clk r 37 Charles
Parker Alfred B (Hattie E) sales h 247 N Central av 1937M
Parker Arthur J (Catherine C) sta agt h 362 Beale
Parker Blair H (Priscilla M) mfrs agt h 204 Farrington 2159M
Parker Carrolyne G (Mrs Seward R) died Jan 4 1929
Parker Charles (Isadore T) h 32 Greenwood av suite 4
Parker Charles L bkpr r 91 Highland av
Parker Charles L (Agnes D) chef 1380 Hancock h 185 N Central av 6948W
Parker Chipman G (Catherine J) chef h 28 Standish av 2550M
Parker David F (Mary A) chauf h 120 Fayette
Parker Earl W (Madolin) adv h 192 Furnace Brook pkway
Parker Eben Z (Margaret M) watchmn h 239 Newbury av
Parker Ernest sales r 65 Gladstone
Parker Florence tchr Wollaston sch r 131 Norfolk
Parker Francis W School Charles Sampson mstr 148 Billings rd
Parker Frederick emp 954 Hancock r 9 Carruth
Parker Frederick E student r 91 Highland av
Parker George H (Annie R) janitor h 91 Highland av 6067W
Parker George P (Maud D) adv agt 1163 Hancock h 131 Norfolk 2649J
Parker Grace C tchr N J H S r 84 Russell
Parker Harriet L r 131 Norfolk
Parker Harrison E (Elizabeth A) mgr 97 E Howard h 20 Euclid av 3868
Parker Harry (Mabel G) com trav h 141 Presidents la
Parker Harry W (Clara E) sales h 19 Appleton
Parker Helen J sten r 262 Newbury av
Parker Honora E died Dec 4 1927
Parker Howard J (Louise L) asst mgr h 149 Clay 0570M
Parker I Joseph (Josephine A) fore h 262 Newbury av 5634J
Parker Jessie wid Allen r 192 Furnace Brook pkway
Parker John hlpr 33 Weston av r 160 Fayette
Parker John A sorter 69 Madison r 362 Beale
Parker John H (Evangeline M) drftsmn h 152 Everett 6449W
Parker John R (Marion M) icemn h 126 Billings
Parker Kenneth R (Isabel K) buyer h 147 Clay 0570 R
Parker Leo C mgr r 28 Standish av
Parker Margaret L wid John E died Jan 26 1928
Parker Mary C tchr John Hancock sch h 33 Upland rd 0304R
Parker Michael J (Martha J) hosemn Eng 1 26 Quincy av h 31 Summer
Parker Minnie C wid Theodore h 84 Russell 3614W
Parker Murray asst fore 97 E Howard h at N Weymouth
Parker Newell O (Alice E) sales h 250 Belmont 3483 W
Parker Parry V (Emma M) carp 62 Pond h 32 Weymouth
Parker Ralph (Georgianna) prsmn r 73 Pawsey
Parker Ralph P (Doris S) sales h 135 Upland rd 8407M
Parker Robert R (Christina) fore h 212 Highland av 1067J
Parker Ruth I clk 3 Temple h 3 Cottage av suite 21
Parker Seaward R mach h 25 Old Colony av 7926W
Parker Viola J (Mrs Wm B) died Apr 1 1929
Parker W Russell (Leanora) tchr Industrial sch h 12 Francis av
Parker Walter rstr r 937 Sea
Parker Walter F (Edith S) chauf 33 Weston av h 160 Fayette
Parker Warren M (Adeline F) mtrmn h 37 Charles
Parker Warren S (Carrie E) bldg insp Rlb City Hall h 15 Hancock ct 2471
Parker Wm lab h 85 Sumner
Parker Wm B carp h 30 Summer
Parker Wm J (Margaret M) mgr h 39 Marshall 7119 M
Parker Wm J (Mary) mgr h 16 Euclid av 6723W
Parkes Elsie M shpr r 59 Franklin av
Parkhurst Eva sorter r 219 Farrington
Parkinson George (Minnie C) electro finisher h 165 Elliot av 7396J
Parkko Toivo quarrymn r 52 Nelson
Parks Alfred K (Grace E) sales h 260 N Central av 4249R
Parks Isabel M h 114 S Central av 8146M
Parks L Flora Mrs h 162 Presidents la 6220
Parks Lillian F sec r 162 Presidents la
Parkway Branch Library Marie Corayer librarian 1248 Furnace Brook pkway
Parlee Edward F (Inez A) carp 51 Division h do
PARLEE GEORGE E (Inez A) (Wollaston Centre Garage) 70 Woodbine Tel GRA 2181 h 46 Safford Tel 7549J

THE COURT COLLECTION AGENCY
PUBLISHERS' ACCOUNTS A SPECIALTY
MONTHLY SETTLEMENTS
Rear 31 Cambridge St. Tel. Hay 1668 Boston, Mass.

Parlee Walter (Helen L) clk 62 Franklin h 39 Sewall
Parlee Wm H (Grace G) lime burner h 20 Harrison
Parmelee Edward mgr r 27 River rd
Parmelee Frank E (Anna J) insp h 243 Farrington 8018W
Parmelee Harold E (Mary A) com trav h 27 River rd
Parmelee Harold E jr r 27 River rd
Parmenter Edmund J died Feb 21 1929
Parmenter Elsie M tchr r 43 Quincy av
Parmenter Flora M wid Frank M r 257 S Central av
Parmenter Grace B tchr Mass Fields sch r 43 Quincy av
Parmenter Nellie A wid Edmund J h 43 Quincy av 2051J
Parnaby Margaret E wid Thomas r 35 Parker
Parnell John F (Mazell V) plmbg estimator h 11 Comlth av 3693W
Parodi Ignacio (Flora) granite 132 West h do
Parodi Joseph J (Myrtle T) ptrnmkr h 122 Atlantic
Parodi Primo shoewkr r 132 West
Parola Ercole (Josephine) lab h 265 Common
Parola Louis J (Mary G) eng 43 Vernon h 93 Common
Parola Mary J opr r 265 Common
Parola Rena opr r 265 Common
Paronich Max (Latina) rigger h 144 Quincy av
Paros Wm (Uransi) baker 1269 Hancock h 24 Carruth
Parris see Paris
Parris Frederick W (Sigma) silversmith h 57 Revere rd 5415J
Parrish Everett F (Mary M) clk 662 Hancock h 28 Greene 0259W
Parrish Lawrence W student r 28 Greene
Parrish Winfield M (Ruth M) acct h 21 Berlin 0218 W
Parry Annie sten r 92 Pleasant
Parry Clayton (Louise) coppersmith h 116 Hall pl
Parry Hugh driver 147 Water r 92 Pleasant
Parry John R (Vera F) sales h 71 Hamden cir 3256 R
Parry Percy (Charlotte) mach h 65 Pleasant
Parry Wm H (Annie E) chipper h 92 Pleasant
Parsley Samuel J (Christine) rigger h 57 Whiton av
Parsons Archibald (Margaret) (American Granite Co) 59 Gilbert h 60 Elm 0507R
Parsons Bernadine A instr r 223 Manet av
Parsons Charles F (Ellen) blksmith h 3 Parsons
Parsons Charles S h 21 Robertson 8439M
Parsons Elaine E sten r 223 Manet av
Parsons Eleanor B nurse 148 Presidents la
Parsons Frederick C (Emma) drftsmn h 3 Parsons
Parsons George E (Elizabeth B) chief elect U S N h 16 Newcomb
Parsons Harriet M clk r 45 Gay
Parsons Harry hlpr r 45 Gay
Parsons Irving sales 192 Granite r 3 Parsons
Parsons James (Elizabeth) chef h 223 Manet av
Parsons James A (Anna M) mgr h 31 Edgeworth rd 6671W
PARSONS LEON L (Irene M) (Parsons & Cate) 37 Washington Tel GRA 5615 h 21 Pilgrim Boulevard Tel GRA 5521W See Insurance Dept
Parsons Mary A wid Charles died Dec 1 1928
Parsons Mildred S student r 60 Elm
Parsons N Arthur acct r 60 Elm
Parsons Robert A optician 1462 Hancock r 60 Elm
Parsons Theodore N (Alma) timekpr h 19½ Bates av
Parsons Thomas jr clk 62 Franklin r 45 Gay
Parsons Thomas H (Alice) mach h 45 Gay 0483R
Parsons Wm D broker h 21 Robertson 8439M
PARSONS & CATE (Leon L Parsons and Harold W Cate) Insurance Agents 37 Washington Tel GRA 5615 See Insurance Dept
Partridge Fanny wid Frank P h 83 Davis 6696M
Partridge Fletcher W (Ida P) clk h 94 Walker 5286 M
Partridge Henry E pres Atlantic Motors Inc 50 Beale h 28 Passonagasset Knoll
Partridge Ida P Mrs hrdrsr 6 Tyler r 94 Walker
Partridge Robert R (Louise) sales 285 Hancock h 47 Ridgeway
Partsch Barbara wid Frank h 74 Walnut
Pasha Louis (Margaret E) lab h 53 Taber
Pasley Emily A wid Wm A h 63 Norton rd
Pasquale Sabatino (Emma) mason h 121 Main
Pasqualone Bernardino (Maria) lab h 83 Nightingale av
Pasqualucci Domenico (Caroline) shipftr h 11 Farnum 6293R
Pasqualucci Luigi (Josephine) contr 42 Ellerton rd h do 1452
Passamonti Annie wid Filene h 128 S Walnut
Passer Paul B director h 35 Waterston av suite 15
Patch Frank S died Aug 12 1927
Patch Russell C (Mabel) barber h 220 Holbrook rd 5036J
Paternesi Nicholas shipwkr h 20 Petrel rd
Paterson see Patterson
Paterson Catherine sten 48 Penn r 119 Billings rd
Paterson Ella M wid George S h 30 Dorchester av 4032M
Paterson Graham F boiler insp r 41 Bradford
Paterson Henry F (Catherine) mach h 41 Bradford 5473W
Paterson James (Mary R) drftsmn h 16 Sewall 7043 M
Paterson Janet G tchr r 218 Independence av
Paterson Jean sten r 218 Independence av
Paterson John (Jeanie) carp h 51 Sea av 5435W
Paterson Margaret h 218 Independence av 5733W
Paterson Mary seam r 218 Independence av
Paterson Sidney M (Helen M) clk h 90 Whiton av
Patience Mersill L (Elinor) carp h 96 Water
Patnaude Arthur A (Ida T) train despatcher h 422 Hancock
Patnaude Joseph D hlpr r 16 Atlantic av
Paton George H firemn 71 Vernon h at Dor
Paton James (Jessie) r 20 Goddard
Paton John (Mary) carp h 73 Garfield
Paton Margaret M wid Wm H r 164 Elliot av
Paton Robert K (Helen R) shipftr h Private way c Beacon
Patriarca Bros (George and Clement) gros 248 Copeland
Patriarca Clement (Mary) (Patriarca Bros) h 20 Larry 2611M
Patriarca George (Patriarca Bros) h 250 Copeland 2667M
Patriarca Josephine wid Clement r 20 Larry
Patriarca Lena P (Mrs George) died June 14 1928
Patrick Katherine wid Edward h 282 Atlantic
Patrick Lawrence G (Anne) com trav h 64 Summit av 0986
Patriot Ledger bldg 13 Temple
Patrons of Husbandry Granite City Grange Edmund C Sawin sec 10 Chestnut
Patstone Arthur L (Mabel R) (Aywon Storage Battery Co) batteries 184 Wash h 44 Colby rd 7083W
Pattarvina Salvatore (Elizabeth) carp h 137 S Walnut
Pattee Laura E wid George r 24 Merrymount av
Patten Ansley H (Florence C) pntr h 97 Appleton 3407M

Pompeo Motor Sales, Inc.
Oakland and Pontiac
494 WASHINGTON ST.
QUINCY, MASS. Granite 7300

Patten Charles R (Sadie M) elect h 161 Quincy av
Patten Everett (Marjorie J) cabtwkr h 58 Woodbine suite 4
Patten G Cleveland (Leila E) auto rpr h 85 E Squantum
Patten George auto mech 23 Greenwood av r 85 E Squantum
Patten George O (Charlotte E) carrier 47 Wash h 45
Patten George W h 18 Sachem
Patten Harold T (Margaret S) lwyr 1445 Hancock R210 h 54 Darrow
Patten Leila E Mrs mgr 21 Beale h 85 E Squantum
Patten Russell L (Catherine) clk h 26 Fifth av
Patten Sadie Mrs waitress 93 E Howard h 161 Quincy av
Patterson see Paterson
Patterson Archibald chauf 230 Fenno r do
Patterson Barton pntr r 50 Prospect
Patterson Bessie wid Wm h 92 S Central av 0392R
Patterson Catherine wid John r 542 Wash
Patterson Catherine H sten r 119 Billings rd
Patterson Edgar L (Amy B) mgr h 104 Russell 6683 R
Patterson Ella V sten r 119 Billings rd
PATTERSON ELSIE M (Patterson's Flower Stores) 1434 Hancock r 92 S Central av
Patterson Florence waitress 1277 Hancock r 41 Bedford
Patterson Frederick F (Rosalie L) meterwkr h 98 Robertson
Patterson George A (Adelaide H) marine eng h 198 W Squantum 4960M
Patterson George C (Louisa F) mach h 149 Holbrook av
Patterson George J died Mar 19 1928
Patterson John B mach h 542 Wash
Patterson Martha B wid James hrdrsr h 119 Billings rd 5725M
Patterson Wm (92 S Central av) died Jan 26 1929
Patterson Wm J (Jean W) mgr h 225 S Central av 7995M
Patterson Wm J (Mabel) prntr h 47 Warwick 7787W
Patterson Wm J clk 515 Quincy av h at Braintree
Patterson Wm K (Elizabeth) pntr h 19 Claremont av
PATTERSON'S FLOWER STORES Elsie M Patterson Proprietor Florist 89 Beale Tel GRA 8423 1434 Hancock Tel GRA 0392W and 92 S Central av Tel GRA 0392R See Florists Dept
Patts James E (Margaret E) shtmtlwkr h 49 Island av
Paul Anna M insp r 26 Webster
Paul Chauncey D (Olive B) clk h 151 Bellevue rd 3563M
Paul Edward J clk r 26 Webster
Paul George A (Mary S) lumber h 24 Cushing 0661W
Paul Hugh A (Agnes I) prntr h 150 Waterston av
Paul James (Agnes B) clk h 62 Safford 6370M
Paul James F (Marie D) drug clk h 43 Elliot av
Paul John r 1 Sea
Paul Karl leactr 1511 Hancock r at Braintree
Paul Mary E tel opr r 26 Webster
Paul Mary E wid Alfred died Dec 27 1927
Paul Revere Post No 88 G A R 20 Adams
Paul Wm L bkpr r 62 Safford
Paulsen Halfden E (Ina) estimator 97 E Howard h 48 Hudson
Paulsen Sverre (Tolla) marine eng h 87 Hamden cir 0605J
Paulson Bessie L wid Arthur N h 86 E Howard
Paulson John C (Ethel G) tlr h 33 Flynt
Paulson Paul M (Dagmer) pntr h 11 Wilgus rd 3978 R
Paulus Kaye E (Eleanor M) eng h 84 Thornton 3066W
Pavan Anna rem to Adams
Pavan Harry student r 284 Water
Pavan Max (Celia) junk 284 Water h do 4991W
Pawsey Alfred G (Mabel M) lab h 15 Pawsey 3279
Pawsey Marion L r 15 Pawsey
Payn Thomas V (Aileen) customs clk h 141 Fenno suite 1
Payne Ada M Mrs clk 401 Hancock r 479 do
Payne Carlton S rem to Brockton
Payne Frank H (Lilly F) creditmn h 119 Bellevue rd 2231
Payne George A (Emma C) mach h 162 Arlington 1344W
Payne Gladys L sec r 122 Kemper
Payne Harold L student r 122 Kemper
Payne Leonard H (Carrie E) bkpr h 122 Kemper 4228W
Payne Lester B (Carrie G) despatcher h 15 Bent ter
Payne Lester L (Gertrude) fore h 17 Chester 2012J
Payne Lyman E elev opr r 21 Chester
Payne Newton S asst mgr 61a Billings rd r 21 Chester
Payne Wilbur M (Alice S) sales h 21 Chester 8314W
Payne Wm R (Ada) insp 1601 Hancock R1 and batteries 61 Billings rd r 479 Hancock
Payson Carl V civ eng R11 Adams bldg h at E Milton
Payson John L (Marieta C) sales h 17 S Central av 0723M
Payson John L jr sales r 17 S Central av
Payson Perley J insp h 113 Standish av 6317
Payson Perley J jr student r 113 Standish av
Payzant Aubrey B (Grace A) sales h 58 Middlesex
Payzant C Stuart r 283 Beale
Payzant Charles W (Mabel H) real est h 283 Beale 5208R
Payzant Marion M tchr r 283 Beale
Paze Peter shoe rpg 49 Safford h at B
Pazerski Felix baker 4 Brook r at Ros
Peabody Frank L (Bessie M) sales h 69 Bigelow 2381J
Peabody Virginia L died Dec 20 1927
Peach Edgar A (Bessie) carp r 154 Elm
Peak Herbert N (Rosetta P) ins agt h 161 Atlantic
Pearce see Peirce and Pierce
Pearce Clara M tchr Mass Fields sch r 179 Franklin
Pearce Edward (Annie) (Clark & Pearce) 15 Gilbert h 179 Franklin
Pearce George F S (Alice C) dentist 357 Newport av h 136 Prospect av 5258
Pearce Helen E S sec r 136 Prospect av
Pearce John (Elizabeth) furn mfr h 28 Woodward av 4474
Pearce John T (Annie) shoewkr h 273 Water
Pearce Paul E (Blanch W) tester rem to Braintree
Pearce Sydney R bkpr r 179 Franklin
Pearce Wm E bkpr r 179 Franklin
Pearlin Harry J (Lena R) dentist 1419 Hancock R7 h 47 Bigelow 0429R
Pearlin Samuel (Irene D) elect h 320 Granite
Pearson see Pierson and Peirson
Pearson Albert P (Helen S) ptrnmkr r 20 Bedford
Pearson Albert R mgr r 111 Butler rd
Pearson Anna M tchr Adams sch r 21 Eliot
Pearson Arvid carp r 20 Bedford
Pearson Ben L managing editor 13 Temple r 151 Monroe rd
Pearson Carl O rprmn r 111 Butler rd
Pearson Cecelia wid Nils h 20 Bedford 4299W
Pearson Charles (Hannah) lab h 46 Quarry
Pearson E emp 954 Hancock r at S Braintree
Pearson Eric H (Nettie L) sales h 66 Willow 0578J
Pearson Ernest R W baker 59 Billings rd r 70 Holmes

SOUTH SHORE BUICK CO.
F. J. WILDES, MGR.
BUICK SALES AND SERVICE
HANCOCK & ADAMS STS., QUINCY
TELS. GRANITE 4521-4522

Pearson Fred C (Grace) shpr h 25 Weymouth
Pearson Gertrude O clk r 72 Edison pk
Pearson Harold F (Margaret) eng 550 Adams h 75 Trafford 1237R
Pearson Henning N emp 954 Hancock r at Braintree
Pearson Henry H (Olga B) rigger h 52 Parker
Pearson Herbert W mach r 111 Butler rd
Pearson Hilda M wid Olaf h 111 Butler rd 2786
Pearson Hjalmar S (Alice) lab h 72 Edison pk 8554J
Pearson Julius clk r 26 Richie rd
Pearson Marie C wid August r 66 Willow
Pearson Olaf died Jan 11 1929
Pearson Oscar F elect r 46 Quarry
Pearson Oscar S (Esther K) carp 99 Cliff h do 7998 M
Pearson Ralph A mach r 25 Weymouth
Pearson Robert A (Ellen W) mach h 23 Smith
Pearson Selma J clk 375 Granite r 46 Quarry
Pearson T Erle clk r 15 Pray
Pearson Thomas F (Helen M) h 15 Pray 7378W
Pearson Wallace finisher 338 Copeland h at B
Pearson Walter G clk 39 Wash r 20 Bedford
Pearson Wilbert M (Edith T) shtmtlwkr h 22 Bedford
Pease Edith J wid George died Sept 1 1928
Pease Eugenie S wid Charles E h 16 Farnum
Pease F Forrest (Awilda M) eng h 66 Bellevue rd 3153W
Pease Henry T (Ellen A) lwyr h 15 Merrymount rd 6076
Pease J Edward student r 15 Merrymount rd
Peasley Edward E (Nellie V) motor sales h 48 Furnace Brook pkway 5516M
Peavey Dorothy P student r 23 E Elm av
Peavey George (Edith) rem to Camb
Peavey Helen rem to Camb
Pebler Wm (Marie O) barber 25 Beale h 111 Hamden cir
Pecce Dominic hlpr 19 Copeland r 68 Brackett
Pecce Fred r 68 Brackett
Pecce Teresa P wid Antonio h 68 Brackett
Peck Clair T (May E) acct h 73 Vassall 3347R
Peck Ivan H (Mildred E) chauf h 14 Bradford
Pecoraro Clora clk r 121 Arnold
Pecoraro Sylvester A (Virginia) carp h 121 Arnold
Peden Ralph C (Margaret H) supt h 38 Woodbine 7842M
Pedersen Maruis (Agnes R) ironwkr r 14 Hamilton
Pedersen Olaves M (Anna M) elect h 113 Huckins av 3368M
Pedretti Charles (Rose) eng h 28 Lurton
Peebles Ethel wid John M h 355 Newport av 6333R
Peebles John M died Dec 27 1928
Peel Arthur W (Faith H) physical director h 41 Channing 2810J
Peel George B (Clara E) fore h 32 Baker av 2266R
Peerless Garage (Harry E Pineo Joseph Febbraio) auto rpg 435 Adams
Peerless Granite Co (Jerry DiBona and Victor Wilander) granite 6 Penn
Peffer Samuel T (Vertis H) sales h 50 Putnam
Pehrson Esther C L Mrs r 33 Nilsen av 0373W
Pehrson Herbert L driver r 166 Granite
Pehrson Ludvig (Ruth V) pastor St Paul's Swedish M E ch h 166 Granite 4748R
Peirce see Pearce and Pierce
Peirce Guy M (Daisy B) asst mgr h 44 Sterling 4715M
Peirce Lela O Mrs clk R1 City Hall r 39 Newbury av
Pekkinen Peter (Aina S) shipftr h 29 Packards la
Pelan Jessie opr r 48 Baxter
Pelan Wm D (Agnes G) loftsmn h 42 Whiton av
Pelander Alexandra maid 26 Fairmount way
Pelham George W (Eva H) sales h 62 Walker 1000W
Pelkonen Anna G clk r 69 Town Hill
Pelkonen Fanny A clk 1435 Hancock r 69 Town Hill
Pelkonen Frank A pastor Finnish Evan Luth Ch h 69 Town Hill 6896W
Pelkonen Mary wid Peter r 69 Town Hill
Pellegrini Amedeo (Giovanna) stonectr h 54 Garfield
Pellegrini Antonio (Carmela) (Pellegrini Bros) h 59 Hall pl 4673J
Pellegrini Bros (Antonio and Carmino) shoerpg 234 Copeland
Pellegrini Carlos (Fidalma) pipeftr h 124 Main
Pellegrini Carmino (Mary) (Pellegrini Bros) h 171 Crescent 4863R
Pellegrini Joseph (Ernesta) stone carver h 38 Quarry 5827M
Pellegrini Lucio (Molly) sales h 19 Pembroke
Pellegrini Mary opr r 59 Hall pl
Pellerin Wm (Eva M) carp h 528 Sea
Pellin Charles (Sophie) ironwkr h 38 Kent 8372R
Pellinen Wm (Ida) stonectr h 83 Arthur
Pelrine Francis M (Molly A) welder h 30 Newcomb pl
PELTIER J ANDREW (Evelyn G) Pres Wollaston Lumber Co Inc 59 Weston av h 45 Algonquin rd 7596W
Peltier Moses (Philomena) r 45 Algonquin rd
Pelto Aeno lab r 12 McDonald
Pelto Andrew (Emma) shipftr h 58 Mary 8691W
Pelto Arvid J (Rachel) toolmkr h 24 Kent
Pelto Mary Mrs h 12 McDonald
Pelto Ruth V r 58 Mary
Pelto Toivo A (Ella) mach h 49 Quarry
Pelto Wm V (Ellen M) mach h 63 Kent
Peltokorpi Fannie Mrs rstr 49 Copeland h do
Peltokorpi Waino (Fannie) carp 50 White h 49 Copeland
Pelton Harry S (Annie M) eng h 73 Hall pl
Pelton John M (Annie R) acct h 41 Maypole rd 5521M
Pelton Josephine Mrs drsmkr h 1 Linden 1767W
Peltonen Emil (Elle) carp h 49 Copeland
Peltonen Eva V maid 12 School r 49 Copeland
Pemberton Bertha E clk r 245 Newport rd
Pemberton Edgar L (Edna G) sales h 60 Warren av
Pemberton James L (Martha A) auto rpg 51 Holbrook rd h 247 Newport av
Pemberton Janette H r 245 Newport av
Pemberton Lois S (Sarah L) fore h 16 Guild 1043W
Pemberton Margaret C clk h 245 Newport av
PEMBERTON NORMAN W (Virgie S) Roofing and Sheet Metal Work 217 Arlington Wollaston h do Tel GRA 5078 See Roofing Department
Pemberton Percy T (Faunce) rem to B
Pemberton Robert A (Clara B) carp h 245 Newport av 0341W
Pendergast Bernard W barber 397a Hancock h at B
Pendergast Clarence C (Mary E) lndy h 76 Henry 6062M
Pendergast Helen M wid Frank sec h 33 Hilda 6432M
Pendergast Katherine T bkpr r 71 Lincoln av
Pendergast Mary A student r 33 Hilda
Pendergast Mary E r 109 Lincoln av
Pendergast Thomas R (Margaret I) fore h 125 Highland av 1519W
Pendleton Clarence C mgr 1362 Hancock h at B
Pendleton Edward B (Lula E) mach h 333 Granite
Penfield Wm (Alice) jwlr h 27 Pilgrim bldv 2782
Perley Clara A Mrs sten R3b City Hall r 22 Mechanic

When in Doubt Consult a Green "O" Directory

Pennell Alice E tchr Wollaston sch r 39 Russell pk
Penney John J (Agnes G) h 97 Beach 1585M
Penniman Charles H (Alice D) taxi rear 106 Wash h 104 do
Penniman Wm A (Edith R) garage 180 Independence av r 201 do 1099W
Pennington Albert F (Mary A) signalmn B & M h 79 Palmer 3386W
Pennington Harry (Emily J) plstr h 148 Rockland
Pennock Earle T (Eustis Pennock & Co) 118 Old Colony av h at Braintree
Pennock Eustis & Co (Earle T and Gilbert V Pennock) starches 118 Old Colony av
Pennock Gilbert V (Eustis Pennock & Co) 118 Old Colony av h at Braintree
Pennock Ralph B clk h 32 Greenwood av suite 20 4712M
Penrod Anna E Mrs tel opr r 15 Tirrell av
Pentland Susan M wid George H h 13 Willow 3729M
Penttila August (Tekla) shipftr h 4 Arthur av
Penttila Evald A auto mech rear 667 Adams r 4 Arthur av
Penttila Lelia J sten r 4 Arthur av
Pentz Emily stitcher 1511 Hancock r at Braintree
Penzari Carmen lab h 67 Sumner
Pepe Alfonso (Carrie) barber 13 Depot h 18 Baxter
Pepe Matthew (Raffaela) h 85 Franklin
Pepe Pasquale carp r 18 Baxter
Percival Herbert W (Lillian M) pipes h 194 Belmont 0490W
Percival Lillian M Mrs clothing 194 Belmont h do
Perette Arthur J lab r 28 Bryant av
Perette Stephen (Vina M) lab h 28 Bryant av
Perfetti David (Lena) lab h 239 Water
Perfetuo Charles lab r 29 Penn
Perfetuo Frank (Josephine) lab h 29 Penn
Perham Alice G tchr h 54 Botolph 2135W
Perham Lillian A sec h 54 Botolph
Pericass George var 132 Wash h 42 Brackett
Perino Joseph (Angelina) (Perino & Raffa) h 78 Glover av
Perino & Raffa (Joseph Perino Guy Raffa) barbers 397a Hancock
Perito Michael fore 3 Arlington h at E B
Perkins Alfred E (Grace) appraiser h 240 S Central av 5003M
Perkins Arthur R tracer r 25 Tyler
Perkins Bertha Mrs h 178 Wash
Perkins Charles F (Susan M) chauf Ladder 2 h 63 Robertson
Perkins Charles F opr h 93 Willow av
Perkins Charles H (Lillabell) sales h 33 Park 7461W
Perkins Edward F (Nora) supt h 218 Atlantic 7092
Perkins Edwin N student r 240 S Central av
Perkins Francis E (Alma R) tel wkr h 47 Hunt 4920 W
Perkins Herbert C (Dorothy) driver h 63 Lawn av
Perkins Herman lab r 16 White
Perkins James H (Olive F) mgr 241 Atlantic h 60 Hudson 6556R
Perkins James S (Edith A) master Adams Shore Coddington and Hough schs h 23 Merrymount rd 5934R
Perkins Jessie W mgr 1391 Hancock r 49 Upland rd
Perkins John F (Mary C) lino h 99 Bryant
Perkins John J (Mary K) shipftr h 5 Perkins 0966W
Perkins Julia A wid Charles E h 8 Gilmore 5086J
Perkins Lester S (Ida A) ins h 115 Granger 3688R
Perkins Mabel N wid Raymond S dry gds 307 Newport av h 291 do suite 22 0982M
Perkins Mabelle O mus tchr 8 Gilmore r do
Perkins Margaret tchr r 69 Bigelow
Perkins Margaret (Mrs Charles F) died Mar 10 1927
Perkins Mary h 47 Spear
Perkins Maynard O (Laura A) clk r 20 Flynt
Perkins Muriel E wid Arthur S h 37 Lunt
Perkins Olive B clk 67 Beale r 308 Farrington
Perkins Raymond H (Margaret B) baggage h 16 Clark 7427M
Perkins Roger E (Mary J) carrier 90 Beale h 110 Hamden cir 6188R
Perkins Roy L (Eva F) acct h 95 Faxon rd 2402W
Perkins Silas A mortgages 1356 Hancock R12 h at N Weymouth
Perkins Susan Mrs r 612 Wash
Perkins Thomas C (Helen K) sales 662 Hancock h 47 Hamilton 6167W
Perkins Wm L pntr h 52 Shennen
Perley Evelyn K artist r 113 N Central av
Perley Thomas E (Grace E) cabtmkr h 113 N Central av 4838M
Pero Cora B wid Edward P r 180 Squanto rd 5396J
Pero Frances M sten r 180 Squanto rd
Perola Konstan (Amanda) stonectr h 63 Suomi rd
Perotti Ambrozio cementwkr r 502 Willard
Perotti Carolina Mrs h 502 Willard
Perrault Eva O beauty parlor 1511 Hancock R21 h at Brockton
Perreault Wm auto mech 200 Hancock r at Weymouth
Perrette Felix lab r 239 Water
Perrie Frederick W (Florence L) mech eng h 9 Chester
Perrier Charlotte M tchr Willard sch r 33 Dimmock
Perrin Alice E Mrs r 463 Hancock
Perrone Alponsus pntr r 86 S Walnut
Perrone Joseph (Catharine) chauf h 64 S Walnut
Perrone Louis (Tomasina C) coppersmith h 86 S Walnut
Perrone Michael mach r 86 S Walnut
Perrow James D (Catherine) shipftr h 39 Stewart
Perruzzi Rose wid Nicola died Mar 20 1929
Perry Amos (Gladys M) fore h 32 Appleton
Perry Angelina Mrs shoewkr r 15 Grossman
Perry Anthony H (Sarah A) watchmn h 71 Hamilton 5342W
Perry Augustus W (Regina M) real est h 105 Cedar 5868R
Perry Bertha A h 6 Walker pl
Perry Block 305 Newport av
Perry Charlotte E r 388 Wash
Perry Clifton H (Vere M) sales h 15 Lafayette 8058 R
Perry Daniel screenmn Nut Island screen house h 29 Shore rd
Perry Ellen S Mrs r 179 Upland rd
Perry Evelyn Mrs hkpr 63 Babcock
Perry Everett S (Anna) mach h 352 Copeland
Perry Frances M wid Frank died Jan 3 1929
Perry Francis A (Octavia A) fish h 26 Connell 7775 W
Perry Frank A (Dorothy M) auto rpg rear 31 Valley h 31 do 5537
Perry Frank R (Elinor F) driver h 2 Gothland
Perry George F (Mary B) bkpr h 108 S Central av 2743
Perry Gertrude M Mrs bkpr 22 Fayette h 37 Waban rd
Perry Gladys G r 388 Wash
Perry Harold R mach r 114 Arnold
Perry Harriett E wid Francis W h 114 Arnold 2326W
Perry John (Mabel N) jwlr h 51 Appleton
mouth
Perry John W (Veanie) chauf 130 Granite h at Wey-
Perry Joseph hlpr r 8 Conant
Perry Joseph F (Elizabeth E) shoewkr r 71 Hamilton

ACCOUNTS COLLECTED FOR PUBLISHERS
THE COURT COLLECTION AGENCY
MONTHLY SETTLEMENTS
Rear 31 Cambridge St. Tel. Hay 1668 Boston, Mass.

Perry Lester baggage mstr Quincy sta h 388 Edison
Perry Lindsey A (Ada E) filling sta 524 Sea and confr 520a do h do
Perry Lottie B bkpr r 114 Arnold
Perry Louis shipwkr r 10 Kittridge av
Perry Manuel E (Julia T) mgr h 33 Prospect 3424R
Perry Margaret wid John W h 8 Conant 4677R
Perry Martha R wid Herbert var 20 Manet av h do 8059
Perry Mary H Mrs clk h 37 Royal
Perry Nellie A supvr Americanization pub schs r 9 Francis av
Perry Simon P r 41 Pilgrim pkway
Perry Velma (Margaret M) vulc 522 Wash h 41 Pilgrim pkway
Perry Violet shoewkr r 8 Conant
Perry Walter F (Pauline C) elec eng h 153 Atlantic
Perry Wm L (Gertrude M) sales h 37 Waban rd
Perry Willis C clk 520a Sea r do
Persion Achilles (Irene I) sec-treas 25 School h 123 Madison av 4242
Persion Enio O student r 123 Madison av
Persion Vera E student r 123 Madison av
Person Bror (Doris F) carp h 41 Grossman
Person Olaf died Jan 11 1929
Person Per (Tilda) shpr 30 Liberty h 276 Whitwell
Persse Margaret F tchr Q H S r 40 Huntley rd 2202
Perucici Antonio (Reta) mason h 141 Canal
Perucici Jacqueline clk 39 Temple r 141 Canal
Peruzzi Americo shoewkr r 46 Nightingale av
Peruzzi Benvenuto h 41 Common
Peruzzi Bros (Antonio Giudici) granite 84 Centre
Peruzzi Domenico (Sophia) rem to Peabody
Peruzzi Donato (Maria) polisher h 46 Nightingale av 1495J
Peruzzi Loretto (Carmella) stonectr 237 Centre h 20 Trafford 0997W
Peruzzi Margaret wid Donato r 323 Water
Peruzzi Rosa wid Daniel h 323 Water
Peskin Norman S J (Nuvart H) designer h 121 W Elm av 4334J
Pestelli Dora opr 1511 Hancock r 307 Granite
Peters Andrew C (Elmira) sales 3 Brook h at Dor
Peters Earl R (Sarah) pipefitr h 582 South
Peters Ernest E (Lillian M) mgr h 30 Fenno
Peters George H (Cornelia T) engr h 18 Blake
Peters Hubert A (Gertrude A) auto mech 470 Sea h 67 Pelican rd
Peters Louis chauf 62 Pond h at Dor
Peters Mfg Co Joseph E Sager pres Clarence H Gilman treas rubberized fabrics 162 Old Colony av
Peters Marie M Mrs h 150 Waterston av
Peters Neil S (Florence) Purch agt h 4 Hudson 6619M
Peters Walter W (Dorothea C) chemist h 187 Rhoda 5490M
Peters Wm (Mildred M) baker 669 Hancock h 100 Brook
Petersen Aage J (Carla J) mach h 232 Holbrook rd 1960R
Petersen Adolphe N (Olivia M) attndt h 51 Harvard
Petersen Anthony loftsmn r 3 E Howard
Petersen Caroline wid Peter B h 3 E Howard
Petersen Earl M (Olive E) mach h 180 Squanto rd 5396J
Petersen Henry lab r 3 E Howard
Petersen Marie Mrs r 119 Manet av
Petersen Theodore pin boy r 3 E Howard
Peterson A Russell (Louise W) clk r 189 Everett suite 1 3516R
Peterson Albert (Jane F) carp h 19 Elm av 4899M
Peterson Albert B (Nana C) mach h 16 Anderson rd 1863J
Peterson Alexander (Josephine) h 18 Clarke av 4826 M
Peterson Alice M wid Albert R h 37 Faxon rd
Peterson Andrew died Jan 10 1928
Peterson Andrew H (Edna) supt h 156 Ocean S 0322
Peterson Anna wid Axel r 9 Ryden
Peterson Anton E (Ida M) mach h 43 Roselin av 4981 W
Peterson Arthur F (Esther V) auto rpr 1570 Hancock h 9 Ryden 4123R
Peterson Axel chauf r 7 Temple
Peterson Axel F (Agnes) stonectr 66 Vernon h 29 Deldorf 3779W
Peterson Axel W (Holny M) turbine wkr h 14 Holyoke 6412R
Peterson Bernt E (Agatha A) mtlwkr h 61 Freeman 2683M
Peterson Bror R (Anna M) sales h 195 Billings rd 2307M
Peterson Carl fore 75 Adams r 22 Safford
Peterson Carl A (Ida E) mach h 40 Highland av
Peterson Carl A (Sophie C) cement wkr h 247 Whitwell 5805M
Peterson Carl B student r 49 Crosby
Peterson Carl E (Hannah) chauf h 57 Putnam 1818
Peterson Carl E (Hilda E) fore h 22 Safford 7549W
Peterson Carl E jr appr r 57 Putnam
Peterson Carl T (Lucy) lab h 77 Avalon av
Peterson Carl U shpr r 40 Highland av
Peterson Carl W (Ellen C) housemn 114 Whitwell h 101 Glendale rd 4369W
Peterson Channing R (Anna C) mach h 40 Lawn av
Peterson Charles D clk r 77 Kemper
Peterson Charles E (Edith W) sales h 77 Kemper 2517M
Peterson Charles H (Helen K) chauf h 93 Narragansett rd 6664
Peterson Charles O (Helen A) carp 49 Crosby h do
Peterson Charles O (Hughaulena) h 18 Earle 6320
Peterson Conrad G (Nima C) stonectr h 9 McDonald
Peterson Eleanor D sten r 101 Glendale rd
Peterson Eleanor E student r 50 Elm av
Peterson Ella J wid Wellington r 22 Bromfield
Peterson Elmer J (Enes A) chauf h 789 Sea
Peterson Elmer J E carp r 17 Arthur
Peterson Emmeline wid Christian died Sept 26 1927
Peterson Eric (Clara) clk h 11 Brooks
Peterson Eric J A (Sigrid M E) (Vedoe Peterson Co) 22 Fayette h 50 Elm av 1362
Peterson Eric W carp r 101 Glendale rd
Peterson Evelyn M sten r 205 Centre
Peterson Evelyn M Mrs clk 100 Quincy av h 10 Taft
Peterson Everett F drftsmn r 205 Centre
Peterson Francis W (Inez L) carp h 17 Bedford 0559 M
Peterson Fridolph H tchr r 80 Cranch
Peterson George A (Anna C) carp h 39 Lafayette 6758R
Peterson George H plmbg 43 Arthur h at Hingham
Peterson George W plstr h 12 Morton wd 4
Peterson Gertrude L sten 27 Granite r 57 Putnam
Peterson Gillis lab 130 Granite r 173 do
Peterson Gordon J student r 192 Glendale rd
Peterson Harold C clk 38 W Squantum r at Dor
Peterson Harold R (Marion L) mach h 18 Riverbank rd 4883M
Peterson Harriet H (Mrs Leopold H) died Oct 7 1928
Peterson Henry (Sanne) quarrymn h 32 Station
Peterson Henry P (Elizabeth) chauf h 248 Quincy av 5255M
Peterson Jacob (Alice) h 31 Graham
Peterson James sales 550 Adams h 26 Crescent

RHINES LUMBER CO., Weymouth
Telephone Weymouth 1640
FRAMES, BLINDS, WINDOWS AND DOORS

Peterson Jane F Mrs tchr Willard sch h 19 Elm av 4899M
Peterson John (Mary) h 17 Arthur 2346W
Peterson John A (Inga) stonectr 43 Vernon h 192 Glendale rd 8185W
Peterson John F shpr 1380 Hancock r at Brockton
Peterson John R (Judith A) shoewkr h 138 South 7474J
Peterson John S (Evelyn M) pntr h 10 Taft
Peterson Julia E furrier h 35 Waterston av suite 17
Peterson Julius E T (Bertha H) mach h 170 Vassall 4614W
Peterson Lawrence G (Grace M) drftsmn h 164 Farrington 4124
Peterson Leopold H mtlwkr h 137 Palmer
Peterson Lillian I seam r 192 Glendale rd
Peterson Lillian M r 17 Arthur
Peterson Lillie O bkpr 53 Mass av h 10 Bryant pl
Peterson Lydia M Mrs real est & var 59 Rock Island rd h do 3618
Peterson Marion H tchr Atherton Hough sch r 31 Graham
Peterson Martin C city lab r 209 Common
Peterson Mary clk r 40 Lawn av
Peterson Mary wid Lawrence L h 80 Cranch 4353M
Peterson Melvin chauf 1163 Hancock r 93 Narragansett rd
Peterson Olaf mason r 318 Granite
Peterson Oscar A (Ida K) asbestos wkr h 98 Billings 2053W
Peterson Oscar C (Bertha M) carp h 69 Glendale rd 5459M
Peterson Oscar J E (Jennie) hlpr h 99 Nightingale av
Peterson Oscar W (Augusta M) sales mgr h 10 Acton 1546J
Peterson Otto (Ida J) granite 49 Vernon h 205 Centre 6250J
Peterson Peter A (Matilda G) city lab h 43 Jackson 7894
Peterson Silas T (Lydia M) h 59 Rock Island rd
Peterson Simon carp r 30 Chestnut
Peterson Stanley (Marion L) mach h 180 Billings 4417W
Peterson Thure A (Ada U) sales h 33 Pontiac rd 2965
Peterson Tyra H clk r 17 Arthur
Peterson Walberg M bkpr r 80 Cranch
Peterson Walter clk r 99 Nightingale av
Peterson Walter F r 101 Glendale rd
Peterson Wm (Ida) paper hgr h 1 Arthur av 4826W
Petitti Anthony (Jennie) shoemkr h 17 Edgewood cir 7662R
Petitti Carl (Lucy) tlr h 1022 Furnace Brook pkway
Petitti Florindo (Dorothy) lab h 294 Willard
Petitti Frank (Maria) lab 24 Intervale h 296 Willard
Petitti Frank jr clk r 296 Willard
Petranich Marie wid George died Oct 20 1928
Petrelli Giovanni (Donata) lab h 50 Canal 5408W
Petrelli Lawrence mtlwkr r 50 Canal
Petrelli Louis lab r 50 Canal
Petrie Samuel L (Esther G) sales h 22 Edgewood cir 8528
Petriello Peter (Ida) lab h 53 Nightingale av
Petrilli Antonio (Josephine) shoewkr h 52 Revere rd
Petrillo Anthony (Anna) carp h 26 Payne
Petruly John M rstr 412 Hancock r 88 Farrington
Pettee Edith bkpr 30 Liberty h at E Weymouth
Pettee Frank G sexton 65 Wash h 26 Foster
Pettengill Ellen A wid Fred E h 30 Newbury av 4100 W
Pettengill Elroy F (Lottie) filling sta 178 Willard h 37 Braintree av
Pettengill Ernest A (Bessie N) fore h 265 N Central av 0634R
Pettengill Irving E clk 178 Willard r 37 Braintree av
PETTENGILL'S JEWELRY AND GIFT SHOP G Michael Manager 1462 Hancock Tel GRA 2724W See Jewelers Dept
Pettepit John E (Grace A) granite mfr h 10 Cross 7169R
Pettepit Joseph F (Florence H) driver 57 Federal av h 76 Fifth av 5489W
Petterson Alfred W (Zoe Y) sales h 231 N Central av
Petterson Frank V (Mabel A) eng h 33 Lafayette 6548M
Pettes Emma E h 885 Hancock
Pettigrew Matthew (Agnes E) elect r 55 Franklin av 8168W
Pettinelli Damiano (Giselda) tlr 9 Temple h 69 Newcomb pl
Pettingell Eva B wid James r 21 Ferndale rd
Pettipas Desire (Mary) fore h 8 Packards la 0687W
Pettipas Mary dom r 15 Pilgrim blvd
Petzoldt Nelius (Nellie P) plmbr h 20 Watson ter 7522W
Peurala Eino W (Selma) stonectr 9 Sampo pl h 27 Albertina
Peyrouton Charles (Alice) pntr h 25 Summer 3356J
Pezzella Alphonse H (Frances) hlpr r 97 Franklin
Pfaffmann Carl S rem to B
Pfaffmann George E (Mabel A) mfg chemist h 65 Presidents la 0812J
Pfeiffer Joseph H clk h 80 Atlantic
Phalen Clarence W (Laleah C) asst supt h 23 Marion 7535W
Phalen V Elsie sec r 23 Marion
Phelan Alice Mrs dom h 28 Richie rd
Phelan Annie wid Sylvester h 3 Moscow
Phelan David h 85 Standish av
Phelan Edward P (Catherine) fore h 49 Old Colony 4877M
Phelan Evelyn J fore r 49 Old Colony
Phelan George J roofer r 49 Old Colony
Phelan Henry F hlpr r 49 Old Colony
Phelan Lillian M supvr r 49 Old Colony
Phelan Mary J wid Wm A nurse r 61 Curtis av
Phelan Mary T (Mrs David) died Jan 23 1929
Phelan Michael J (Helen V) roofer r 26 Carruth
Phelan Wm A died Feb 17 1928
Phelps Arthur W (Mary) rubberwkr h 19 Bent ter
Phelps Georgia A wid George H h 13 Appleton
Phelps Harold W student r 19 Bent ter
Phelps Henry C (Eleanor L) sales h 10 Estabrook rd 1277J
Phelps Marjorie student r 19 Bent ter
Phelps Mary L Mrs r 15 Windsor rd
Phelps Walter M clk r 19 Bent ter
Philbrick Edward F elect r 195 E Squantum
Philbrick Eleanor M student r 195 E Squantum
PHILBRICK ERNEST R (Atlantic Battery & Accessory Co) 154 E Squantum Res 195 do Tel 1939
Philbrick Frank W (Alice M) elect eng h 195 E Squantum 1939
Philbrick George C clk r 195 E Squantum
Philbrick Jean A teller r 53 Stewart
Philbrick LaForest A (May B) shoemkr h 16 White
Philbrick Robert S (Alice V) filling sta 449 Wash h 18 North 7969M
Philbrook James R (Rose M) sales h 10 Alton rd 2045R
Philbrook Mary E r 231 S Central av
Philie Albert (Margaret) carp h 3 Canal
Philie Emile (Louise) mach h 87 North 5041R
Philie Eugene L elect r 87 North

COLLECTIONS MADE EVERYWHERE
THE COURT COLLECTION AGENCY
(Just Off Boston's Latest Thoroughfare)
Rear 31 Cambridge St. Tel. Hay 1668 Boston, Mass.

Philip Archibald R mgr 2 Wash R2 h at Milton
Philip Edward S (Mary D) brklyr h 65 Hamilton av 6088W
Philip Fred W sales h 291 Newport av suite 37
Philip Harold J (E Dorothy) mgr h 126 Colby rd 2593W
Philip James died July 30 1928
Philip James E brklyr r 65 Hamilton av
Phillips Alexander (Jennie) fore 102 Penn h 23 Trafford
Phillips Alton F (Bertha A) sales h 14 Algonquin rd 5275R
Phillips Arthur P (Emma) fore h 43 Pleasant
Phillips Bernard R (May W) rem to Braintree
Phillips Beulah J clk r 49 Union
Phillips Charles (Nellie) carp h 27 Valley 5746J
Phillips Charles W insp 1601 Hancock R1 h at S Weymouth
Phillips Elizabeth J clk r 197 Arlington
Phillips Ella C Mrs clairvoyant 163 Independence av h do 1462
Phillips Frank W (Marion) h 138 Hamden cir
Phillips George F (Emily R) police 442 Southern Artery h 40 Union 1279R
Phillips Harriet M h 734 Wash
Phillips Jane wid Robert r 43 Pleasant
Phillips John porter r 197 Arlington
Phillips John J (Ruth D) adv h 45 Neponset rd 2740W
Phillips Lazarus student r 120 Chubbuck
Phillips Margaret H clk r 197 Arlington
Phillips Mary D (Mrs Edward) died Dec 23 1928
Phillips Michael (Jennie) gro 120 Chubbuck h do 2436
Phillips Richard S (Eloise E) supt h 189 Holbrook rd 2980M
Phillips Robert D appr r 43 Pleasant
Phillips Robert S (Dorothy F) chauf h 117 Fayette
Phillips Thomas (Margaret H) boilermkr h 197 Arlington 4924
Phillips Thomas E (Ella C) h 163 Independence av 1462
Phillips Tryphena wid Wm H r 179 Upland rd
Phillips Virginia clk r 49 Union
Phillips Walter I (Eden F) com eng h 149 Elmwood av 0348
Phillips Wm L (Annie B) supt h 7 Elm av 7288R
Phillips Wilson F (Edith K) phys Dor h 334 Rock Island rd
Philp J Howard jr (Ruth L) mach h 139 Atlantic 4539W
Phinney Fred L (Katherine) mgr 20 Brook h 247 Beale
Phinney John J (Ellen R) fore h 60 Madison
Phinney Joseph W (Helena) lino h 145 Billings rd 3079
Phinney Robert F (Josephine N) chief eng h 188 S Central av 2062R
Phinney Robert W (Edith M) ins agt 1400 Hancock h 117 Butler rd 4819R
Phinney Roland (Aljuline K) service rpr h 27 Campbell 6127W
Phinney Warren L (Florence J) carp h 50 Presidents av 3659M
Phipps Blanche E sec r 90a Old Colony av
Phipps Irvin R ins agt h 90a Old Colony av
Phipps M Avis r 310 Safford
Phipps Robert P (Mary L) mgr h 15 Bass 5786W
Phipps Walter A (Anna C) phys h 310 Safford 1056W
Phipps Walter E dentist 38 Billings rd h at Bline
Phipps Wilbur N dental mach 38 Billings rd r at Bline
Piazza Joseph (Domenica) (Marino & Piazza) 1635 Hancock h 5 Union
Pica Gioachino (Maria) lab h 470 South
Pica Luigi (Lena) lab h 44 Newcomb pl
Picard Caroline bkpr 30 Liberty h at Braintree
Picard Eugenie wid Philias hkpr 28 Quincy
Piccini Peter (Mary) lab h 46 Copeland
Piccini Raymond E (Mary E) fore h 47 Arthur
Piccini Richard stonectr r 72 Dayton
Pichirini Dominico (Rosaria) lab h 103 Phipps
Pickard Louisa hkpr 139 Clay
Pickering Alphonse W sales r 92 Billings rd
Pickering Eliza wid Alphonso h 92 Billings rd 4694J
Pickering Helen G sten r 92 Billings rd
Pickering Joseph (Bertha A) mach h 49 Walker 5296 W
Pickering Mary F r 92 Billings rd
Pickering Roger H clk r 49 Walker
Pickering Susan A sec r 92 Billings rd
Pickering Wm E (Lillian) delicatessen 35 Beale h at Dor
Pickett Charles A (Alice M) asst phys director 61 Wash h 17 Plover rd 3617R
Pickett Milton A (Jean A) woodwkr r 106 Connell
Pickles John H (Maud E) buyer h 185 Fayette 1439 R
Picknell Mabel M clk r 68 Grand View av
Picknell Mary r 1 Sea
Picko Martha wid Joseph died Jan 27 1929
Pierce see Pearce and Peirce
Pierce Allan V r 12 Dale av
Pierce Allan W (Mabel V) photo 1364 Hancock h 12 Dale av 4807M
Pierce Anna E wid Wm A bkpr 1619 Hancock R12a h 220 Safford 1315R
Pierce Bevan W (Claribel C) carp 59 Dayton h do
Pierce Birney S (Anna I) sales 290 Wash h 74 Arnold rd 6039R
Pierce Blanche C Mrs h 38 Cheriton rd 6447M
Pierce Charles S stonectr r 181 Centre
Pierce Clarence C (Abbie C) sales h 84 Sharon rd 7083J
Pierce Edward hlpr r 109 North
Pierce Elizabeth P Mrs r 25 Farrington
Pierce Elmer W (Mary M) chauf 200 Hancock h 157 Billings rd
Pierce Emily A wid John died Oct 4 1928
Pierce Emma O wid Wm C h 36 Wharf
Pierce Ethel M student r 185 Centre
Pierce F Swain (M Gertrude) savings mgr 80 Beale h 249 Everett 2046R
Pierce Gladys tchr r 39 Russell pk
Pierce Harriet B h 242 Granite
Pierce Helen C (Mrs Leon) died Oct 16 1927
Pierce Henrietta A nurse r 7 Lawn av
Pierce Henry H (Alice N) v-p h 94 Kemper 2538M
Pierce Isabell Mrs minr r 21 Trescott
Pierce John C (Margaret B) drftsmn h 185 Centre 1611M
Pierce John R rem to Philadelphia Pa
Pierce Laura G wid Rufus h 1 Wood rd
Pierce Lewis J (Lula M) dentist B h 181 Belmont 1741
Pierce Mary E wid George H h 21 Edison pk 3231M
Pierce Ronald C mgr r 38 Cheriton rd
Pierce Russell G eng h 181 Centre
Pierce Wilfred rem to N Y City
Pierce Wm C (Louise M) elect h 177 Davis
Pierson see Pearson and Peirson
Pierson Albert (Lyda) dry gds 375 Granite h 373 do
Pierson Ernest F (Signe C) sales h 119 Phillips
Pierson Henry r 1 Sea

Pierson John A (Elna D) drftsmn h 120 Farrington
Pietila Otto (Helen) carp h 3 Prospect Hill
Pigeon Joseph L (Lena M) carp h rear 46 Warwick
Pigeon Laura candy dipper 33 Billings rd r rear 46 Warwick
Piispanen Aarrne M supt end Wilson la r 141 Pilgrim boul
Piispanen Arthur J (Aune) sales end Wilson la h 152 Centre
Piispanen John A (Dorothy) sec end Wilson la h 150 Centre
Piispanen Matti (Emma) pres-treas end Wilson la h 141 Pilgrim blvd
Piispanen Tyyne E student r 141 Pilgrim blvd
Pike Albert H (Winifred F) mach h 196 S Central av 3888W
Pike Alton L clk r 6 Bromfield
Pilalas Constantine mgr r 9 Samoset av
Pilalas Costas countermn 1269 Hancock
Pilalas Nickolas (Margaret J) driver h 42 S Walnut
Pilgrossi Angelina bkpr r 120 Upland rd
Pilgrossi Concettina wid Giuseppe r 120 Upland rd
Pill Bros Inc Louis Simons mgr hdw 1620 Hancock
Piller Aaron (Esther) chauf h 13 Oneida
Piller Ira hlpr r 16 Naonet
Piller Marcel (Sadie) chauf h 16 Naonet 3038W
Piller Sadie clk r 13 Oneida
Pimentel Fred F student r 188 Quincy av
Pimentel Harry S student r 188 Quincy av
Pimentel Hector S (Leomilda) mus h 188 Quincy av
Pimentel Mary A clk r 188 Quincy av
Pimentel Theresa N M wid Antonio died Feb 26 1928
Pimentel Thresa A clk r 188 Quincy av
Pimer Nettie M wid George T r 180 Billings rd
Pinardi Angela wid Antonio r 49 Gay
Pinckney Lawrence B (Anna M) ins h 140 Phillips 5316M
Pindari Antonio (Candida) baker h 26 Grafton
Pine Thomas A (Agnes) supt 75 Adams h 79 Highland av
Pineau Amos J hlpr r 754 Southern Artery
Pineau Azade (Catherine) mach h 754 Southern Artery
Pineau Corinne B sten 50 Brooks r 41 Beach
Pineau Ernest F chauf rear 34 Penn r 41 Beach
Pineau Eva S opr r 754 Southern Artery
Pineau Fred J (Margaret) carp h 10 Cherry
Pineau John auto mech 676 Hancock r at Weymouth
Pineau Margaret E r 41 Beach
Pineau Napoleon (Mary A) carp h 41 Beach 8034W
Pinel Alexander W clk 146 Water r at Braintree
Pinel Alfred (Alice E) (The Pinel Tool Co) h 372 Wash 1171M
Pinel Alfred P J (Annie G) (The Pinel Tool Co) h 88 Independence av 1745W
Pinel Alfred V (Elizabeth E) loftsmn h 17 Lawn av 5155J
Pinel Arthur G (Lorna G) clk 146 Water h at Braintree
Pinel Edgar L (Margaret C) clk h 15 Edison pk
Pinel Joseph W (Anna) blksmith h 14 Glenwood way
Pinel Marguerite A telwkr r 88 Independence av
Pinel Philip J drftsmn r 88 Independence av
Pinel Philip J (Jane) mach 242 Water h 13 Edison pk 7406W
Pinel Ronald (Mabel) drftsmn h 302 Franklin
Pinel Tool Co The (Alfred and Alfred P J Pinel) granite tools 242 Water
Pinel Walter F (Clara) clk 146 Water r at Braintree
Pinel Walter P (Elizabeth W) var 146 Water h at Braintree
Pinel Walter W clk 147 Water h at Braintree
Pineo Harry E (Peerless Garage) 435 Adams r 64 Cross
Pineo J Russell (Theresa) batteries 57 Granite r 64 Cross
Pineo Mary F wid Henry A h 64 Cross
Pinette M Rose maid 104 Revere rd
Pingree Lockhart chauf r 165 River rd
Pini Selo (Olga) chef h 351 Centre 5059W
Pinington John died June 24 1928
Pink Frances maid 65 School
Pink John E (Florence P) lab h 47 Cleaves
Pinkham Amos S (Jessie B) h 38 Charles
Pinkham Arthur A jr student r 168 Federal av
Pinkham Arthur E mgr h 168 Federal
Pinkham Charles A (Mary E S) prntr h 161 Warren av 0068
Pinkham Charles H (Hattie L) mach h 124 Independence av
Pinkham Doris student r 111 Warren av
Pinkham George H died Jan 30 1929
Pinkham Henry P (Ruth D) treas h 16 Willow 0691W
PINKHAM HERBERT W (Elizabeth A) Treas The Wollaston Co-operative Bank 80 Beale h 109 Grand View av Tel 0148
Pinkham Howard A (Blanche I) chauf h 18a Sumner
Pinkham I Woodbury (Izora H) h 79 Winthrop av 2280W
Pinkham J Austin (Maude L) mach h 180 Billings 4417W
Pinkham Jessie B Mrs asst cook 31 Temple h 38 Charles
Pinkham Lillian H wid George H h 125 Marlboro 2603M
Pinkham Robert M clk 2 School r 38 Charles
Pinkham Robert S (Sarah L) prntr h 53 Edgemere rd 1878
Pinkham Temple S clk 2 School r 38 Charles
Pinkham Walter S (Isabella F) lwyr B and 111 Warren av h do 1775
Pinson Oscar E (Mary L) shoewkr h 127 Upland rd 4419W
Piper Alice M wid Walter E h 206 Centre 0383W
Piper Ernest L (Laura) supt h 58 Parkhurst 0918M
Piper Ernest W (Laura E) fore h 12 Shennen
Piper Harold W (Lillian C) fore h 169 E Squantum
Piper Hartwell B r 206 Centre
Piper Howard F (Anna M) mach h 41 Roberts
Piper Joseph E (Mary D) welder h 207 Granite
Piper Virginia r 58 Parkhurst
Piper Walter E clk r 206 Centre
Piper Wm died Apr 9 1929
Pirrung Elmer J (Mildred E) sales mgr h 553 Newport av 1030W
Pirttiaho Oscar (Helen) carp h 9 Town Hill
Pisani Andrew (Henrietta) stonectr h 29 Trafford
Piscatore Theresa wid Joseph h 138 Phipps
Pispa Abel (Anna) plstr h 105 Pontiac rd 6452J
Pispa Anna Mrs maid 37 Ellington rd r 105 Pontiac rd
PITCHEL SAMUEL (Anna) Pres-Treas Wollaston Coal Co Inc 62 Newport Av and Lawyer 1369 Hancock R10 h 15 Vane Tel GRA 5616M
Pitcund Harriet tchr r 28 Spear
Pitkanen Eino hlpr 390 Water r 421 Granite
Pitkanen Emile (Hilma) h 43 Connell 2828W
Pitkanen Herman died Jan 14 1928
Pitkanen Lena wid Herman h 79 Albertina
Pitkanen Maria wid David r 45 Albertina
Pitkanen Mikko (Aune) carp h 421 Granite
Pitkanen Peter tlrg 28 School h 45 Albertina
Pitman Arthur G (Annie E) piano tuner h 15 Earle 1239J

QUINCY CHAMBER OF COMMERCE

TOURIST AND INFORMATION BUREAU

2 Coddington Street Tel. GRA 1480

Pitman Benjamin W (Bessie) joiner h 40 Chubbuck
Pitman Frances wid Albert h 554 Sea
Pitman Norman W steelwkr r 40 Chubbuck
Pitman Paul A dentist 86 Beale h 308 Belmont 3683 R
Pitonof Adolph (Celia) fruit h 359 Quincy Shore resv 8037
Pitonof Lipman (Dora) exp 25 Rawson rd h do 2519
Pitt Edgar (Josephine C) sales h 290 Highland av
Pitt Edgar W student r 290 Highland av
Pittapas Charles J (Mary A) ironwkr h 563 Wash
Pitts Alice M wid Alexander A shoewkr r 40 S Walnut
Pitts Alice S wid Albert h 130 Phillips 2874M
Pitts Allan F (Isabella F) clk h 37 Albion rd
Pitts Clarence W wharfmn r 776 Wash
Pitts Ernest W wharfmn r 776 Wash
Pitts Frank M (Ellen M) mach h 7 Moscow
Pitts Frank P (Cora E) emp 954 Hancock h 59 Merrymount rd 1548M
Pitts Frank W (Mary A) elect h 22 Baker av 3613W
Pitts Harry P (Mary F) police 442 Southern Artery h 15 Harrison
Pitts Helen M sten r 80 South
Pitts Irene clk 1295 Hancock r 11 Revere rd
Pitts James shoewkr r 17 California av
Pitts James F (Evelyn) chauf 200 Hancock h 74 Sixth av
Pitts James R (Julia A) cabtmkr h 1 Atlantic av wd 5 3598M
Pitts Janet A wid Elias P r 37 Albion rd
Pitts Jeremiah H (Julia) carp h 776 Wash
Pitts Jeremiah M (Mary C) plstr h 108a Eaton rd 8384R
Pitts John E r 17 California av
Pitts John H (Mary H) carp h 9 Birch
Pitts John S (Mary) fore h 80 South 6764W
Pitts Joseph wharfmn 17 Wharf r at N Weymouth
Pitts Mabel M sten r 80 South
Pitts Margaret K wid Herbert shoewkr h 11 Revere rd
Pitts Philip F (Jennie B) quartermn h 9 Packard
Pitts Victor G (Mary F) gdnr h 11 Flynt 2295
Pitts Violet M sten 1369 Hancock R2 r at N Weymouth
Pitts Warren J hlpr r 80 South
Pitts Wm H (Eliza A) carp h 23 River wd 6 2705
Pitts Wm H jr r 23 River wd 6
Pizza Charles barber 694 Hancock h at B
Pizzi Anthony J (Rose M) lab r 14 Bay View
Pizzi John (Florence) driver h 14 Bay View
Place James chauf 1226 Hancock r do
Plaisted Elmer rem to Wash D C
Plaisted Loyal E (Mary A) mldr 285 Hancock h 54 Hunt 8081J
Planskey Vincent J (Alice L) mgr h 109 Turner
Plant Lillian M r 46 Channing
Plant Michael J (Agnes G) shoectr h 18 Barry 3037 R
Plant Nellie R wid Walter N h 46 Channing 4715J
Platner Dorothy M r 141 Willow
Platner Elmer E sales r 141 Willow
Platner Helen L clk 663 Hancock r 141 Willow
Platner Nelford J (Maude W) treas-mgr 663 Hancock h 141 Willow 2659W
Platner Nelford J jr student r 141 Willow
Pleadwell George F (Bertha S) ins h 41 Cheriton rd 2759M
Pletsch Alfred sales r 57 Marlboro
Pletsch Bertha H sten r 57 Marlboro
Pletsch Dorothea E tel opr r 57 Marlboro
Pletsch Henry (Antoinette J) (G & P Engraving Co) 78 Woodbine h 57 Marlboro 4797J
Pletsch Wm H (Anna T) grinder 76 Woodbine h 59 Marlboro
Pleym John A (Ragna) rem to N Y City
Plimpton Raymond G (Esther S) civ eng h 131 Glendale rd 7572R
Plowman Lloyd F (Marion) linemn r 317 Copeland
Plumb Wm D (Annie C) lino opr h 52 Eustis 5973J
Plummer Charles A (Myrtle G) ins agt h 266 N Central av 4435M
Plummer Susan L wid Charles W h 22 S Central av
PNEUMATIC SCALE CORP LTD Wm H Doble Pres Kendall D Doble Treas Arthur C Hastings jr Sec Scale Mfrs 65 Newport av Tel GRA 6900 See Scale Department
Poch Antonio G carp h 22 Newton av 3489W
Poch George J (Annie S) carp h 55 John 6557R
Poch Theodore H (Elizabeth) elect r 22 Newton av
Podbury Alfred J (Nellie C) sales h 61 Bromfield 1231
Podbury Mildred C r 61 Bromfield
Pohjola Neal A (Aino) welder 23 Greenwood av h at Abbington
Pohl Walter A (Mabel E) elect h 19 Willow pk
Pohlson Ivan S (Julia) shipwkr h 27 Dorchester av
Poinsett Amos M (Grace A) sales h 29 Faxon rd
Poland Ambrose (Georgia A) carp 80 Billings rd
Poland Edwin A (Gladys E) real est h 3 Lunt 7950
Poland J E Co John E Poland pres-treas Anna V Brennan clk real est 389a Hancock
Poland John E (Mary E) real est 389a Hancock h 15 Buckingham rd 0852
Poland Marie E sec r 15 Buckingham rd
Poliatti Antonio (Angelina) driller h 67 Phipps
Polk Herbert J (Henrietta E) clk h 165 Beach 0467M
Polk Mary E tchr 1102 Hancock r 165 Beach
Poll Harry (Celia) tlg 205 W Squantum h at Rox
Poll Joseph (Service Tailoring Co) 254 E Squantum h at Rox
Pollara Antonio (Mary) lab h 51 Water
Pollara Frank clk 1507 Hancock r 61 Water
Pollara Joseph auto mech 479 Wash r 61 Water
Pollara Joseph (Annie) pdlr h 61 Water
Pollara Salvatore (Angelina) lab h 18 Pearl
Pollara Salvatore clk r 61 Water
Pollara Salvatore (Antonina) fruit h 61 Water 5817 W
Pollard Thomas B School Wm D Morrison master 31 North
Polli Charles D (Josephine) rstr h 76 Old Colony
Pollitt George T (Elizabeth) ticker agt h 27 Sharon rd 2597R
Pollitt Hannah wid Edwin r 27 Sharon rd
Pollitt Lewis S (Lydia H) clk h 230 Billings 3732W
Pollitt Sarah A wid John A nurse r 230 Billings
Pollock Madeleine M r 35a Revere rd
Polombo Joseph (Florence) fruit 69 Water h do 4627
Polselli Frank shipwkr r 63 James
Poluzzi Frank (Columbia) stonectr 253 Willard h 251 Common
Poluzzi Rachelina opr r 251 Common
Pompeo Alexander (Marion) pres Pompeo Motor Sales Inc 494 Wash h 138 E Elm av 6875
Pompeo Angelina wid Antonio h 24 Alden
Pompeo Dominick (Rose) tkg h 34 Lowe 1916
Pompeo Joseph (Cerečina) pdlr h 50 Union 3186W
POMPEO MOTOR SALES INC Alexander Pompeo Pres Oakland-Pontiac Motor Cars 494 Washington Tel GRA 7300 See right top lines
Pompeo Pasquale (Carmela) chauf 156 Penn h 150 Quincy 4210R
POMPEO TRANSPORTING CORP Leo J D'Angelo Manager Trucking 200 Hancock

MacMULKIN-MacLEOD MOTOR SALES CO.
SALES Packard SERVICE
15 School Street Tel. GRA. 0141 QUINCY, MASS.

Ponch Margaret L sec r 135 Waterston av
Ponch Wm J (Katherine) gas atdt h 135 Waterston av 3390W
Ponti Charles (Margaret) stonectr h 92 Columbia
Ponti Irene student r 40 Cross
Ponti Maurice (Virginia L) lab h 40 Cross 5639J
Poole Anita student r 49 Holyoke
Poole Fred E eng h 22 Baxter
Poole George R (A Gertrude) eng h 49 Holyoke
Poole Henry G h 63 Brook suite 11
Poole Herbert P fore 265 Willard r at E Milton
Poole John welder r 16 Ruggles
Poole Joseph mgr r 16 Ruggles
Poole Leroy E (Alice L) marine eng h 102 Botolph 3655W
Poole M Frances wid T Austin r 113 Clay
Poole Oliver B (Janet C) auto washer h 168 W Elm av
Poole Rufus W mgr h 15 Prospect av 2601M
Pooler Elmer E (C Blanche) carp h 17 Rogers 2872R
Pope Alice C tchr Q H S r 26 Ocean 1288M
Pope Annie sten r 60 Holbrook rd
POPE BENJAMIN Treas Quincy Lumber Co 62 Pond h at Concord
Pope Catherine C h 26 Ocean 1851M
Pope Charles custodian 8 Coddington r at Braintree
Pope Dwight L h 12 Richard
Pope Edward R (Isabella) 60 Holbrook rd
Pope Edward R jr lampmn Atlantic sta r 60 Holbrook rd
Pope Ernest O (Amy L) pntr h 354 Beale
Pope Frederick W sales r 53 Walker
Pope Hubert G (Isabel) h 53 Walker 2959
Pope John D (Dorothy M) gear ctr h 84 Farrington
Pope Laurence E (Ruth P) acct h 155 Billings 1027
Pope Nellie C wid Everett M r 155 Billings
Pope Robert W clk r 53 Walker
Pope Wm F (Leona E) acct h 42 Channing
Popowitz Adolph A (Blanche) gro 1072 Sea h do
Poquett Arthur R (Helen H) ticket agt h 196 Holbrook rd 2502M
Poreca Jesse (Mary) tool sharpener 84 Centre h 111 Cross
Poreca Julia shoewkr r 111 Cross
Porter Ada V Mrs r 189 Elliot av
Porter Albert stonectr h 39 Hughes
Porter Amanda M wid Charles H r 16 Elm av 4834M
Porter Arthur auto mech 180 Independence av r at Braintree
Porter Arthur C (Myrtle V) clk r 1487 Furnace Brook pkway
Porter Caroline G nurse r 55a Adams
Porter Caroline K clk 1383 Hancock h at Bline
Porter Charles (Agnes) h 15 High
Porter Clara E bkpr 6 Brook r 168 Highland av
Porter Edward W pntr h 48 Vane
Porter Ellen M died May 24 1928
Porter Ernest M (Josephine R) carp h 153 Harriet av
Porter Everett E (Alice G) mgr h 24 Newton av
Porter Harry B (Julia F) ins h 82 E Elm av
Porter Henry W (Alice B) ins agt 1458 Hancock R211 h 117 Dimmock
Porter Howard E (Noel M) sales h 42 Windsor rd 6392R
Porter James C pntr h 168 Highland av 6947W
Porter James J died May 23 1928
Porter John watchmn 108 Newcomb av h 48 Harrison
Porter Julia O wid Leonard H died Jan 8 1928
Porter Lester A (Marion A) carp 109 Taylor h do 0116
Porter Louis mgr 127 Hancock h at Dor
Porter M Louise clk 1535 Hancock h 260 Presidents la suite 9 2895R
Porter Mabel F branch Librarian 91 Holbrook rd r 200 Presidents la suite 9 2895R
Porter Marshall W (Thelma H) elect h 44 Hamden cir 1850
Porter Merriam died July 18 1928
Porter Oscar F (Vinnie M) elect h 49 Barham av 0642J
Porter Ralph F (Adeline B) carp h 53 Hamilton av
Porter Russell R sten r 17 Marsh
Porter Violet T wid Fred W h 92 Wendall av
Porter W Dewitt (Esther D) mgr h 41 Cliff 6813R
Porter Wm G (Florence M) fore h 17 Marsh 0762J
Porterfield Beatrice wid Alexander r 215 Adams
Porterfield Coolidge A (Josie C) office mgr h 305 Belmont 3888M
Porterfield Priscilla student r 305 Belmont
Posey Philip fore 53 Mass av h at Dor
Post Elmer E (Celia) mach h 158 South 8691M
Post Office Bldg 84-90 Beale
Post Office Stations (Branches of Boston P O) Atlantic Jeremiah A Carey supt 70 Sagamore Quincy Charles Barron supt 47 Wash Wollaston Arthur H Dunstan supt 90 Beale Contract Stations Norfolk Downs 394 Hancock Squantum 735 E Squantum No 6 1099 Sea No 25 516 Sea No 95 162 Independence av No 135 Fore River Plant No 149 256 Copeland No 150 571 Wash No 153 37 Franklin No 156 378 Granite
Pote Winfield S fore r 60 Willow
Pothoff John jr (Alice) optician h 180 Billings 4417W
Pothoff Louisa student r 180 Billings
Potter Charles H (Mary V) auto mech h 29 Sunrise rd
Potter Clarence N (Mary J) eng h 217 Kendrick av 3383M
Potter E Robert (Anna M) clk h 36 Cushing 5970R
Potter Edward (Emily) lab h 228 Granite
Potter Gordon student r 198 Highland av
Potter Howard A clk h 23 Gilbert rd
Potter Merwin G (Edna S) fore h 188 Furnace Brook pkway 4301M
Potter Orisa E nurse r 109 Grand View av
Potter Robert C fore r 188 Furnace Brook pkway
Potterton Arthur N (Sarah) clk h 124 Faxon rd 6265 W
Pottle George R (Katherine L) copperwkr r 31 Quincy av
Pottle Gladys L clk r 31 Quincy av
Pottle Herbert R clk r 31 Quincy av
Pottle Herbert R fore h 20 Cottage 6715J
Pottle Inez L (Mrs Herbert R) died Oct 15 1927
Pottle Sadie A r 20 Cottage
Potts John M (Isabella F) sorter h 80 Farrington
Potts Raymond R shpr r 89 Fayette
Poulin Earl W (Nellie) auto mech h 53 Arnold 5924 W
Poulin Eleanor M sten 1372 Hancock R5 r 33 Bigelow
Poulin Kenneth S clk r 33 Bigelow
Poulin Ralph G (Minnie R) chauf 64 Summer h 38 Bigelow 5132J
Pouliot Frank died Feb 15 1928
Poulos John N (Mabel) confr 591a Wash h 591 do
Poulsen Anna Mrs hrdrsr 93 Walker h do
Poulsen Carl mach r 66 Holmes
Poulsen Svend J (Anna) chemist h 93 Walker 5324W
Pound Robert C (Mary F) estimator h 196 Beach 7538
Pountney Wm H died Aug 25 1927
Pourtales Louis F (Florence) ins h 104 Hamden cir
Poutree Theodore (Beatrice T) meats h 136 Hollis av
Powell Annie E Mrs h 45 Ruggles

PUBLISHERS' ACCOUNTS SOLICITED
THE COURT COLLECTION AGENCY
COLLECTIONS MADE EVERYWHERE
Rear 31 Cambridge St. Tel. Hay 1668 Boston, Mass.

Powell Arthur A (Mary A) pntr h 24 Wallace rd 7260W
Powell Carlyle V (Elizabeth L) pntr h 82 Safford
Powell Charles hlpr r 24 Wallace rd
Powell George A (Charlotte S) millmn 285 Hancock h 158 Winthrop
Powell George E lndywkr r 19 Fynt
Powell Hubart F (Isabelle A) supt h 124 Oxenbridge rd 3480
Powell John B (Estelle L) eng h 23 Janet rd 7823R
Powell John T (Mildred W) clk h 48 Longwood rd 0703R
Powell Joseph W (Bertha O) eng h 79 Presidents la 1670
Powell Joseph W jr r 79 Presidents la
Powell Julia F h 26 Town Hill
Powell Muriel clk r 24 Wallace rd
Powell Wilfred L (Carrie A) pntr h 61 Sixth av 7307W
Power Douglas J (Clara L) mtrmn B E Ry h 79 Montclair av 6053M
Power Joseph A (Margaret L) civ eng h 1 Atherton 6437J
Power Robert (Charlotte A) ffinisher 39 Hayward r 102 Glencoe pl
Powers Alice R tchr Washington sch r 119 Cranch
Powers Clyde M (Pearl I) pntr h 75 Cleverly
Powers Delia R Mrs sec r 120 Marlboro
Powers Elizabeth M tchr Wollaston sch r 7 Greenwood
Powers Ethel P wid Patrick died July 16 1928
Powers Frank (Mary F) granitectr h 128 Water
Powers Frank A (Marion E) buyer h 10 Hobomack rd 8249M
Powers George B bkpr 71 Vernon h at Weymouth
Powers Isabelle A wid Thomas W r 50 White
Powers James J (Mary B) sales h 7 Greenwood 8017 M
Powers Joanna T wid Edward h 119 Cranch 2153R
Powers John B (Lillian F) clk h 5 Douce rd 7425W
Powers Lee F (Agnes H) mlnr h 139 Waterston av
Powers Leo V sales r 7 Greenwood
Powers Margaret E Mrs r 35 Dysart
Powers Margaret L sec r 119 Cranch
Powers Margaret R sten 4 Arlington h at S B
Powers Mary waitress r 49 Putnam
Powers Maurice (Mary E) shoewkr h 7 Greenwood 8017M
Powers Michael J fore r 49 Old Colony
Powers Patrick A died Oct 19 1927
Powers Patrick F U S N r 240 Fayette
Powers Wm H (Emily L) fore r 1079 Hancock
Prada Joseph E (Grace M) furn rpg 34 Safford h 44 Hamilton 1328M
Praderio Angelina candymkr r 162 Cross
Praderio Ida candymkr r 162 Cross
Praderio Inez r 162 Cross
Praderio Joseph molder r 162 Cross
Praderio Louis (Madeline M) quarrymn h 162 Cross 7356R
Praderio Mario (Lena) coremkr h 139 Independence av
Praetsch Edward R (Mary A) tmg 38 Becket h do
Praetsch Richard J mach r 38 Becket
Prang Adolph (Ida) mach h 21 Thornton 1029M
Prang Herbert J welder r 21 Thornton
Prang Marie E r Thornton
Prario Henry T master Daniel Webster and Q P S H schs h at Marshfield Hills
Pratt Ada F wid Charles r 36 Division
Pratt Alice G wid Herbert h 79 Coddington 3789R
Pratt Annie J wid Wm h 57 Quincy 3837W
Pratt Annie W r 18 Wash
Pratt Burton L lab r 29 Winter
Pratt Charles B (Katherine H) mason h 142 Clay 4486J
Pratt Charles L (Blanche L) mach h 23 Standish av
Pratt Charles L jr mech r 23 Standish av
Pratt Chester L (Irene B) clk h 36 Division
Pratt Co The (Herbert E Pratt) prntg 8 Chestnut
Pratt David N clk h 185 Atlantic
Pratt Doris A clk r 193 D Squantum
Pratt Earl L (Ethel M) acct h 21 Pilgrim pkway
Pratt Edward F (Bertha) shipbldr h 193 W Squantum 4896M
Pratt Elizabeth Mrs h 25 Royal 3352W
Pratt Ellen S student r 142 Clay
Pratt Francis W (Mary J) h 17 Wibird
Pratt Frank G h 22 Edward
Pratt Frank G (Ina I) sales h 9 Truro
Pratt Fred A (Annie L) shpr Victory rd h 58 Woodbine suite 1
Pratt Frederick E rubberwkr r 183 Babcock
Pratt George F r 17 Wendall rd
PRATT GEORGE H (Eliza A) Publisher Newton Journal 313 Washington cor Beacon Newton Tel NEW N 7413 4 Alden Court Boston Tel HAY 2830 h 32 N Bayfield Road Tel GRA 4272M
Pratt Gustavus (Helen L) eng h 75 Ocean
Pratt Harvey G (Celia B) supt h 12 Dimmock
Pratt Henry W auto rpr r 29 Winter
Pratt Herbert E (The Pratt Co) h 1419 Hancock
Pratt Howard W (Mildred F) sales h 182 Fenno 4729 M
Pratt J Weston instr M I T r 1 Bennington
PRATT J WINTHROP (Emma F) Architect and Builder 1 Bennington h do Tel GRA 2647M See Architects Department
Pratt Jennie B wid Burleigh drsmkr h 134 Glendale rd 5508R
Pratt Jessie C tchr r 79 Coddington
Pratt Josephine demonstrator r 61 Park la
Pratt Lawrence E (Hazel A) contr h 62 Independence av 5936R
Pratt Lucille M clk r 193 W Squantum
Pratt Mary F wid John J r 46 Flynt
Pratt Othello F (Pearle M) h 39 Park 2806
Pratt Pearl L clk r 58 Woodbine suite 1
Pratt Ralph J (Anita M) sales h 81 Willow av 4911 M
Pratt Robert V (Wilma G) optometrist B h 88 Thornton 4729W
Pratt Thomas E (Gladys M) carp h 59 Franklin av 6703W
Pratt Violet student r 21 Pilgrim pkway
Pratt Vivian H sec r 62 Independence av
Pratt W Porter phys 58 Adams h do 0074
Pratt Warren W (Ethel C) carp h 359 Franklin 2709 M
Pratt Weldon G elect eng r 25 Royal
Pratt Wm H (Margaret) carrier 47 Wash h 32 Ellerton rd
Pratt Winthrop H clk r 359 Franklin
Pray Anna M wid James E h 160 Belmont 5182J
Pray Burton E (Ella P) teleg h 113 Franklin av 4491
Pray Charles F student r 71 Waterston av
Pray Edwin (Hazel L) (Pray & Wagner) 121 Fayette h 217 Holbrook rd
Pray Francis G (Anna A) sales h 11 Gould 5451
Pray Gertrude A r 71 Waterston av
Pray Harry E (Louise M) eng h 71 Waterston av 2883R
Pray Harry V clk r 71 Waterston av
Pray Harry W (Anna L) draw tndr Wash st bridge h 21 Chapman
Pray Helen L r 71 Waterston av

FOR SERVICE
Use the Green "O" Directories

Pray Lucy I wid Frank H h 96 Chubbuck
Pray Marion T bkpr r 71 Waterston av
Pray Mary F lwyr r 160 Belmont
Pray & Wagner (Edwin Pray and Stephen C Wagner) bldrs 121 Fayette
Preble Henry E (Alferteen) joiner h 46 Vane 0746R
Preble James R (Mary A) asst mgr 1400 Hancock h at Braintree
Precella Michele (Rose) meats 157 Water h 117 do
Predario Charles F fore r 12 Buckley
Predario Helen J bkpr r 12 Buckley
Predario Innocenta wid Louis h 12 Buckley 4211J
Predario Rena clk r 12 Buckley
Predella Angela wid Paul h 51 Rodman
Predella Lena shoewkr r 51 Rodman
Predella Peter (Mary) assembler h 12 Intervale
Preece Wm B (Edith B) shpr h 8 Walnut
Premier Furniture Co (Wm Brids) 1600 Hancock 1496
Prendiville John F (Helen A) carp h 89 Quincy Shore resv
Prentiss Clarence J (Mary J) carp r 3 Herbert 3584 W
Prentiss George K (Alice B) supvr h 22 Windsor rd
Prentiss Harand A (Cecilia) clk h 43 Putnam 3302W
Presanzano John hlpr 49 Billings rd r 266 Newbury av
Presanzano Joseph (Antonia) ship bldr h 266 Newbury av
Prescott A Dwight W (Edith H) traffic mgr h 11 Cushing 3503
Prescott Addie M wid Charles r 93 Willet
Prescott Albert W ins r 323 Farrington
PRESCOTT ANNIE L Treas Geo W Prescott Pub Co Inc 13-19 Temple Resides 50 Glendale rd
Prescott Augusta M wid Harry S h 643 Quincy Shore resv
PRESCOTT EBEN (Granite City Print) 14 Maple h at Braintree Tel 0255W
Prescott Edwin E (Rose V) elect h 37 Apthorp
PRESCOTT ETTA M Vice Pres Geo W Prescott Pub Co Inc 13-19 Temple Resides 50 Glendale rd
Prescott Frank F (Fannie A) pub h 323 Farrington 0367M
PRESCOTT GEO W PUBLISHING CO Inc inc 1908 Russell C Low Pres and General Manager Etta M Prescott Vice Pres Annie L Prescott Treas Mrs Alice P Low Sec Job Printers and Publishers Quincy Patriot Ledger 13-19 Temple See Newspaper Department
Prescott Henry C (Hortense A) clk h 2 Buckingham rd 6543M
Prescott Lelia C wid Elisha C r 11 Cushing
Prescott Robert E (Clara L) clk Ry M S h 62 Bicknell 3997J
Prescott Ross E (Elizabeth) h 62 Bicknell
Presioso Louis (Assunta) shoewkr h 28 Roberts
Presson Joseph L ins agt 1458 Hancock R211 r 50 Edwards
Pressy Mary E r 200 Beale
Prest Charles E (Elizabeth E) insp h 159 E Elm av 3977J
Prest Earl M (Signe M) teller B h 511 Newport av
Prest Harry (Hulda M) waiter h 16 Abbey rd
Preston Ella K wid Wm E gro 11 Chesley pl h do 6031
Preston Gerald H (Lalia B) dentist B and 45 W Elm av h do 3133
Preston J Maxwell office mgr 3 Arlington h at Weymouth
Preston John H (Adeline M) eng 114 E Howard h 132 Billings rd 0394M
Preston Maria wid Andrew J h 291 Farrington suite 4
Prevost Chauncey J tchr Q P J H S r 358 Wash
Price Arthur B agt r 54 Arnold rd
Price Bernard J student r 41 Hilda
Price Charles A (Caroline F) treas h 310 Adams 0046
Price Harold mgr r 10 Holyoke
Price Harold E (Thelma L) auditor h 46 Royal 7076 W
Price Harry E (Catherine) ironwkr h 26 Safford
Price Herbert F (Mary J) adv mgr h 148 Wilson av 6532M
Price Herbert H (Elsie A) drftsmn h 15 Peirce 2853 R
Price Hilda K wid Edward r 10 Holyoke
Price Otto (Helen) asst auditor h 10 Holyoke 0777M
Price Robert H (Margaret V) clk h 90 Old Colony av 0583M
Price Ruth claim agt h 75 Lincoln av 1677R
Price Wm J (Teresa) credit mgr h 41 Hilda 3828
Price Wm J jr sales r 41 Hilda
Pride Arthur G (Emily C) cigarmkr 7 Maple h 37 Johnson
Pride Caroline H wid G Herbert r 359 Franklin
Priest Beatrice E Mrs pres 1455 Hancock h 60 Russell pk
Priest Elmer J (Beatrice E) sales mgr 1455 Hancock h 60 Russell pk
Prime Cora A Mrs tchr r 87 Brook
Prime Harold J (Irene M) auto rpr 219 Wash h 66 Whiton av
Prime Hobart E student r 37 Beacon
Prime Wm M (Emma M) hdw 573 Wash h 37 Beacon
Primer Joseph (Anna) sales h 108 N Central av
Princeotto Tindearo (Frances M) lab h 158 Main
Principe Gaetano (Massimiani) lab h 75 Union
Principe Pasquale shipwkr r 75 Union
Prior Everett F (Gladys H) sales h 59 Taylor 3809M
Prior Leon B r 276 Farrington
Prior Michael F (Annie M) plmbr 58 Woodbine h 276 Farrington 8555W
Priscella Joseph (Arline) clk 61 Franklin h 95 do
Prisinzano John (Dominica) lab h 1 Pearl
Pritchard John W (Edith) rprmn h 48 Dysart 6943J
Pritchard Mary wid John h 48 Dysart
Probation Office district court Francis J Fahy chief prob officer Helen H Gavin prob officer 8 Coddington
Proctor F W h 100 Old Colony av
Proctor Maude D wid George h 136 Rhoda
Proctor Michael lab r 235 South
Profit Spencer S purch agt Victory rd r at Ros
Prohaska Joseph A (Lydia) clk h 12 Hanna
Prosperi Daly (Eva B) plstr h 2 Hughes
Prosperi Eva B Mrs bkpr 273 Centre h 2 Hughes
Protection Hall 1382 Hancock
Proude Harry G r 150 Fayette
Proude Harry H (Sophia E) mach h 150 Fayette
Proude Ruth M bkbndr r 150 Fayette
Proulx Henry J (Alice) mach h 9 Crane ter
Prout Charles (Lily) clk 1555 Hancock h 301 Wash
Prout Doris M tchr r 22 Cheriton rd
Prout Dorothy E tchr Frances Parker sch r 83 Goddard
Prout Edna clk r 301 Wash
Prout Everett R (Marjorie G) lwyr 1359 Hancock R10 h 136 Clay 0202W
Prout George (Ellen R) h 83 Goddard 0876M
Prout Harriet L opr r 333 Water
Prout Herbert K student r 43 Independence av
Prout Joseph P (Grace M) sales h 22 Cheriton rd 1844W

ACCOUNTS COLLECTED FOR PUBLISHERS
THE COURT COLLECTION AGENCY
MONTHLY SETTLEMENTS
Rear 31 Cambridge St. Tel. Hay 1668 Boston, Mass.

Prout Joseph R (Grace) clk h 107 Shawmut
Prout Katherine A wid Richard h 43 Independence av 5428M
Prout Lillian M cash 15 Saville r 301 Wash
Prout Margaret E wid Victor E h 333 Water
Prout Mary R student r 43 Independence av
Prout Nellie W wid Wm h 83 Glendale rd 3147M
Prout Ralph W lwyr 434 Hancock R4 h 43 Independence av
Prout Roy (Julia I) agt h 44 Highfield rd 4858
Prout Samuel C (Gladys E) clk h 55 Thornton 7264 M
Prouty Edward mach opr h 8 Eliot
Prouty Eugene H pntr r 37 Quincy av
Prouty John E (Frances R) asst cash h 57 Edgemere rd 4778
Prouty Reed (Priscilla J) sales h 15 Newport ter
Provan James (Elizabeth) meat ctr 1380 Hancock h 34 Farnum
Provan John M clk r 34 Farnum
Provost Wm P (Wilhelmina) sales h 26 Garfield 4261 J
Prudential Insurance Co The James S Golosov Charles Lorentz asst supts 1535 Hancock R13
Prull Leroy A acct r 30 Flynt
Prull Wm C (Elizabeth E) sales h 30 Flynt 7542R
Prunier Arthur J (Matilda) bkpr h 7 Linden ct
Prunier George C (Jeannette A) coppersmith h 25 Fifth av
Prunier Mary P wid Joseph N drsmkr 17 Greenleaf h do 5778M
Prunier Richard (Catherine) clk 39 Franklin r 17 Greenleaf
Pryor Thomas M (Alice W) pastor First Cong ch of Christ h 176 Bellevue rd 4528
Public Library see Quincy City of Library Dept
Publicover Pearl tchr C J H S r 72 Putnam
Pucciarelli Dominick (Stella) carp h 44 Jackson
Pudsey Elmo M (Vera A) woodwkr h 38 Turner
Puglicsi Teodoro (Alide) lab h 112 Sumner
Pulliam Annie wid Carroll clk r 11 Sea av
Pullinen Peter (Elsie S) carp h 24 Suomi rd
Pullman Abel (Mary) clk 32 Copeland h 30 do
Pulsifer Karl C (Lillian) sales h 330 Sea
Pulsifer Marshall D (Ruth) sales h 334 Sea
Punch Frank T (Nora T) mgr 83 Beale h 123 Safford
Puntonio Sabino lab r 50 Union
Puopolo Michael clk 27 School r at E Weymouth
Purce Garreth W (Miriam) drftsmn h 62 Davis 4701 R
Purcell Charles S (Esther V) h 33 Dorchester 2937M
Purcell Raymond J died Jan 16 1929
Purcell Stanley r 33 Dorchester
Purchase Charles F mach r 192 Farrington
Purchase Frederick (Nellie M) clk h 192 Farrington 8481
Purdom Albert W attndt 615 Hancock h at Dor
Purdon Alec student r 46 Lawn av
Purdon Robina L K sten 1372 Hancock R5 r 46 Lawn av
Purdon Wm (Robina) shipwkr h 46 Lawn av
Purdy Albert A mach r 78 Safford
Purdy Albert I (Edith R) mach h 78 Safford 4218M
Purdy Charles W (Elizabeth A) mach h 18 Francis av 5467J
Purdy Charles W (Dorothy E) ptrnmkr h 101 Holmes
Purdy Edith R clk r 78 Safford
Purdy Royal W (Mary) chauf 200 Hancock r 18 Francis av
Purdy Wm L autos r 18 Francis av
Purdy Wm L mach h 101 Holmes
Purin Martin (Emily) carp h 1 Moscow
Purkess Edwin L (Belle) mach h 171 Independence av
Puro Emil (King Sq Variety Store) 9 Copeland h 26 Clarke av
Puro Selma h 395 Water
Purpora Leo N (Josephine) U S N h 58 Old Colony 6117R
Purpura Anna wid Salvatore r 75 Water
Purpura Anthony (Florence) (Purpura Bros) h 38 Elm pl
Purpura Antonio mason r 70 Trafford
Purpura Bros (Joseph Michael and Anthony) furn mvrs 4 Baxter pl 5844
Purpura Christine student r 67 S Walnut
Purpura Ernest radiowkr r 70 Trafford
Purpura Helene M bkpr B r 67 S Walnut
Purpura John (Anna M) chauf h 4 Baxter pl 5844
Purpura John (Edith M) chauf h 95 Sumner
Purpura Joseph (Lena) (Purpura Bros) h 38 Elm pl
Purpura Joseph J (Rose V) lab h 70 Old Colony
Purpura Joseph L pntr r 67 S Walnut
Purpura Josephine wid Joseph h 67 S Walnut
Purpura Lawrence chauf r 67 S Walnut
Purpura Maria wid Salvatore h 79 Main
Purpura Mary wid Augustine h 4 Baxter pl
Purpura Michael chauf r 4 Baxter pl
Purpura Nancy clk 1447 Hancock r 67 S Walnut
Purpura Rena clk h 67 S Walnut
Purpura Salvatore (Santa) fruit h 96 Water
Purpura Salvatore shoewkr h 70 Trafford 4108R
Purpura Salvatore (70 Main) died Mar 8 1928
Purpura Salvatore (2 Pearl) died July 2 1928
Purpura Thomas rem to B
Purpura Vincenzo (Mary) gdnr h 68 Trafford
Purpura Wm hlpr r 70 Trafford
Purtell Lawrence J (Ruth M) sales h 85 Alstead 4002 M
Purvis George timekpr r 53 Sterling
Purvis Lawrence (Theodora M) fore h 53 Sterling
Purvis Theodore M Mrs clk 375 Hancock h 53 Sterling
Pusateri Anthony (Antonia) lab h 144 Liberty
Pusateri Vincenzo lab r 144 Quincy
Pushee Frederick W (Annie I) hlpr h 13 Franklin 7630R
Puskala Ilmi tchr Gridley Bryant sch r 41 Copeland
Puskala Johan (Hannah) stonectr 106 Columbia h 41 Copeland 6329R
Puskala Kausi stonectr r 53 Copeland
Putnam Charles H (Mildred E) auto mech 50 Beale h 2 Willow pk
Putnam Clarence W (Lilla R) insp U S N 14 E Howard h 64 Sea av 0627M
Putnam Edwin A (Mary B) cond N Y N H & H h 10 Ocean 4420W
Putnam Harry E (Isabelle) riveter h 117 Safford
Putnam Harry E (Willow) died Mar 8 1929
Putnam Ramon chauf r 117 Safford
Putnam Robert A (Dorothy M) auto mech 50 Beale r 117 Safford
Putnam Wm J (Adeline) reporter h 74 Webster 1761J
Pyburn Margaret wid Richard h 23 Connell
Pyburn Richard died Aug 31 1927
Pyne John J (Elizabeth) clk 47 Wash h 146 Palmer
Pythian Hall 309 Newport av
Pyyny Catherine r 15 Williams ct
Pyyny Ellen O drftsmn r 15 Williams ct
Pyyny Frank r 15 Williams ct
Pyyny John (Hilda) stonectr h 15 Williams ct 7737W
Pyyny John T r 15 Williams ct
Pyyny Rachel E clk r 15 Williams ct
Qualey Edgar T (Charlotte S) sales h 13 Wadsworth 2086M

GREEN "O" DIRECTORIES GIVE SERVICE

Qualey James R died Oct 29 1927
Qualey Patrick J (Nora) lab h 17 Elm pl
Quality Auto Body & Welding Works (Karl Arnio Andrew Rahko) auto rpg 112 Copeland 4790
Queen Carolyn H student r 32 Flynt
Queen John W (Carolyn M) adv h 32 Flynt 3466
Queen John W jr student r 32 Flynt
Queenan Edward P pipeftr r 71 Gass pl
Queenan James H rem to B
Queenan John J (Mary A) lab h 71 Gass pl
Queenan John J jr r 71 Gass pl
Queeny James F (Caroline A) sales h 63 Phillips
Quennell Ada E wid Wm J r 33 Norton rd
Quennell Alvin W sales h 33 Norton rd 7961W
Quigley Dora wid George h 73 Curtis av
Quigley Lee carp h 10 Mechanic
Quigley Sophie Mrs r 10 Mechanic
Quilice Fortunato (Valentina B) stonectr h 43 Furnace av
Quilty Clifford (Julia) lab h 187 Liberty
Quilty John R (Ann L) plstr h 88 Oakland av 5290R
Quilty Paul J (Gertrude A) sales h 37 Eddie 1323R
Quimby Arthur E (Helen A) claim agt h 9 Oakland av 6651M
Quimby Maurice J (Anna W) news dealers 68 Sagamore h 3 Hovey 0291M
Quimby Thomas F (Helen M) marine eng h 71 Marlboro suite 10 2008M
Quin Helen L wid James J h 43 Mears av 6440M
Quin Margaret L student r 43 Mears av
Quin Mary L mus tchr 43 Mears av r do 6440M
QUINCY ADAMS ELECTRIC CO (A L Fontana) Electrical Contractors 41 Franklin Tel GRA 4986W See Electrical Contractors Department
Quincy Adams Granite Co (Charles Marcucci Alfredo Marinelli) 70 Vernon
QUINCY ADAMS MOTOR SERVICE Russell MacDonald Prop General Automobile Repairing 228 Water Tel GRAnite 1984 See Auto Dept
Quincy Adams Polishing Co (Dennis Leahy Edward B Finn) 66 Brook rd
Quincy Adams R R sta 178 Water
Quincy Auto Park (Miller & Close) 1217 Hancock
Quincy Auto Supply Co (Warren C Silva Israel H Bloom) 126 Wash
QUINCY AUTOMOBILE CO INC B Schwartz Pres Oldsmobile Motor Cars 84-86 Washington Tel GRA 3052 See Auto Dept
Quincy av Motor Car Co (John Catler David Kartzman) 312 Quincy av
Quincy Awning Co (Elmer M and Herman F Woodbury) 684 Hancock
Quincy Bedding Co (Morris F Libman) furn 94 Sagamore
Quincy Branch of The Granite Cutters International Assn Wm MacDonald bus agt 30 Franklin
QUINCY BUILDING WRECKING CO (John J Duane) 500 Washington Tel GRA 5383 See Building Wreckers Dept
Quincy Catholic Club Gertrude Carroll Chairmn 25 Foster
Quincy Chair Co (George A and Gust Okerfelt) 141 Newport av
QUINCY CHAMBER OF COMMERCE Harry H Kerr Pres John S Gwinn Treas George A Wardwell Sec 2 Coddington
Quincy Chapter Hadassah Assn Mrs Ida Cutler pres Mrs Henrietta Berman sec 139 School
Quincy City Hospital 114 Whitwell
QUINCY CITY OF
" Board of Assessors Michael T Sullivan chairmn 1305 Hancock
QUINCY CITY OF
" Board of License Com Emery L Crane City Clerk Ernest H Bishop Chief Police Alfred L Mead Chief Fire Dept 1305 Hancock
" Board of Survey Wm G Shaw chairmn 1305 Hancock
" City Auditor Elizabeth N Dunn 1305 Hancock
" City Clerk Emery L Crane 1305 Hancock
" City Engineer Wallace S Carson 1305 Hancock R30
" City Hall 1305 Hancock
" City Home Wm J Vaughn supt 1 Sea
" City Hospital Maurice P Spillane mgr 114 Whitwell
" City Messenger Harry W Tirrell 1305 Hancock
" City Solicitor Jeremiah J McAnarney 1305 Hancock
" City Treasurer Harold P Newell 1305 Hancock
" Clerk of Committees Theodore R Davison 1305 Hancock
" Collector of Taxes James B White 1305 Hancock
" Commission of Public Welfare Channing T Furnald 1305 Hancock
" Commissioner of Public Works Frederick E Tupper 1305 Hancock
" Dock and Water Front Commissioner Edward M Wight 1305 Hancock
" Fire Dept Alfred L Mead chief 26 Quincy av
" Health Commissioner Edmund B FitzGerald 1305 Hancock tuberculosis dispensary 22 High School av
" Inspector of Animals Edward A deVarennes 1305 Hancock
" Inspector of Building Warren S Parker 1305 Hancock
" Inspector of Meats Provisions Howard Rogers 1305 Hancock
" Inspector of Plumbing Jeremiah J Keniley 1305 Hancock
" Inspector of Wires Alex J Souden 1305 Hancock
" Library Dept 40 Wash branches 41 Beale 1248 Furnace Brook pkway 91 Holbrook rd 32 Huckins av 137 Sagamore 508 and 1097 Sea 3 Spear 8 Tyler 516 Wash 270 Water
" Manager of Public Burial Places Wellington W Mitchell 1305 Hancock
" Mayor Thomas J McGrath 1305 Hancock
" Park Com Yvo M Watson chairmn 1305 Hancock
" Planning Board Wilson Marsh chairmn 1305 Hancock
" Police Dept Ernest H Bishop chief 442 Southern Artery
" Public Bath House end Newcomb
" Registrars of Voters Emery L Crane city clk 1305 Hancock
" Sanitary Inspector Alexander A Robertson 1305 Hancock
" School Dept James N Muir supt 52 Coddington
" Sealer of Weights-Measures James M Cantfill 1305 Hancock
" Sewer Dept Walter S McKenzie supt 1305 Hancock
" Water Dept John G Whitman supt 1305 Hancock
QUINCY COAL CO (James Robbie and J Everett Robbie) Coal and Wood 1566 Hancock and 156 Penn Tels GRA 0047-0048 See Coal Dept
Quincy Column Turning Co The Fred E Jones pres Edward D Marnock sec-treas granite 338 Water
Quincy Community House (Young Womans Community Club) 20 Adams
QUINCY CO-OPERATIVE BANK The Frank W Crane Pres James F Young Vice Pres Frank A Reed Treas 1372 Hancock R12 Tel GRA 0380 See Bank Department
QUINCY DIRECTORY W A Greenough Co Will Frank Davis President Publishers Four and Six Alden ct Boston At The Sign of the Green "O" Tel HAY 1668 See page Y

THE COURT COLLECTION AGENCY
PUBLISHERS' ACCOUNTS A SPECIALTY
MONTHLY SETTLEMENTS
Rear 31 Cambridge St. Tel. Hay 1668 Boston, Mass.

Quincy Dispensary 22 High School av
Quincy Dorothy House (erected 1636) Mrs Susan M Blapo custodian 34 Butler rd
QUINCY ELECTRIC LIGHT & POWER CO Samuel C Moore Pres Carl S Hermann Treas Offices 1535 Hancock R3 Power Station Bracketts Wharf Garage 64 Summer Stock Room 45 Quincy av Appliance Dept 15 Saville and 51 Billings rd Tel GRA 8390 connecting all depts See Electric Light & Power Dept
QUINCY EVENING NEWS (Barbour Publishing Co) 1163 Hancock Tel GRA 8400 Connecting all depts
Quincy Federatiion of Womens Organizations 61 Wash
Quincy Firemen's Relief Assn 10 Elm pl
Quincy Freight House N Y N H & H 56 Granite
Quincy Furniture Co Max E London mgr 1586 Hancock
Quincy Granite Co F Wesley Fuller agt 368 Copeland
Quincy Hebrew Ladies Aid Society Mrs Lena Daniels sec 143 School
Quincy High School Ernest L Collins head master 52 Coddington
Quincy Historical Society Emery L Crane sec 131 Franklin
Quincy Home Making School Ruth C Cowles prin 54 Saville av 4104M
Quincy Independent Industrial School Elizah P Barrows prin 119 Woodward av
QUINCY LUMBER CO Edgar W Cottle Pres Benjamin Pope Treas Southern Artery and Pond Tels GRA 1857-1858 See Right top lines
QUINCY MAYTAG STORE THE Mrs Delia Guglielmi Manager wash machs 1604 Hancock Tel GRA 8534
QUINCY MOTOR CO INC Wm J Connell Pres Arthur Bernau Treas J Lawrence Bough Sec Ford Sales and Service 2 School Tel GRAnite 6500 See Auto Dept
Quincy Motor Mart (Jacob Silver Harry Edelstein) autos 106 Wash
Quincy Mutual Fire Ins Co inc 1851 Charles A Howland pres Henry M Faxon treas James F Young sec 1383 Hancock
Quincy Oil Co Russell K Green mgr 687 Hancock Fred E Bergfors treas 57 Federal av and 70 Quincy av Matthew Burnham mgr 53 Hancock
Quincy Paper Co (Abraham A Lubarsky) 1644 Hancock
Quincy Parcel Delivery Co (Joseph H Scanlon) 98 Holmes
QUINCY PATRIOT LEDGER (George W Prescott Publishing Co) 13-19 Temple Tels GRA 0424-0425 See Newspaper Department
Quincy Point Branch Library Phoebe Lindberg librarian 516 Wash
Quincy Point Congregational Church Carlton Easton pastor 647 Wash cor South
Quincy Point Junior High School Henry T Prario prin Newcomb pl
Quincy Public Garage (Joseph Marella) 338 Wash
Quincy Quarries Co The Theophilus King pres Delcevare King treas 276 Quarry
Quincy Real Estate Exchange Wm W Wilson pres Alfred E Walker sec Charles A Randall treas 665 Hancock
Quincy Real Estate Trust Delcevare King treas 1400 Hancock
Quincy Reo Company David Silverman mgr 479 Wash
Quincy Republican Womens Club Mrs Alice B Curtis pres Mrs Wm Saville treas Mrs W F Lakin sec 20 Adams
QUINCY SAVINGS BANK H Everett Crane Pres Eben W Sheppard and James F Young Vice Pres George E Adams Clerk Clarence Burgin Treas Arthur R Stengel and Robert W Davis Asst Treas 1374 Hancock Tel GRA 0026 See Bank Department
Quincy Savings Bank Bldg 1368-1376 Hancock
Quincy School Charles Sampson mstr 92 Newbury av
Quincy School of Music (Frank P O'Brien George H Seeley) 8 Wash R6
Quincy Schoolmasters' Club W Scott Austin pres Frank Webster sec 37 Putnam
QUINCY SCREEN & SHADE COMPANY (Joseph Venti) 240 Washington Tel 0861 See Screen Dept
Quincy Sewer Yards Office City Hall works 104 Penn
Quincy Shore Reservation Park Hancock along the shore of Quincy bay to Black's creek
QUINCY SIGN CO (Leo Weise) 184 Washington Tel GRAnite 0293 See Sign Makers Dept
Quincy Social Club Urho Aho sec 4 Brooks av
Quincy Square Bowling Alleys (Anthony J Thompson) 1273 Hancock
Quincy State Armory Albert C Gray custodian 980 Hancock
Quincy Station N Y N H & H 17 Depot av
Quincy Steel Casting Co Roy G Lundin pres-treas 30 Fayette
Quincy Teachers' Assn Albert H Cochrane pres Marion Nilsen sec 35 Russell pk
Quincy Tennis Club George E Pfaffmann pres Wm C Edwards sec-treas 27 Glendale rd
Quincy Theatre Fred B Murphy gen mgr 1573 Hancock
QUINCY TRUST CO Herbert E Curtis Pres John J Gallagher Vice-Pres John S Gwinn Treas Albion M Hill Asst-Treas 1486 Hancock Branches 415 Hancock and 244 Copeland Tel GRA 2035 See front cover and page 3
Quincy Violin School Frances Grey Cunningham director 1364 Hancock R30
Quincy Wallpaper Co (Joseph Greenblatt Louis Helfand) 1631 Hancock
Quincy Water Works office R3 City Hall works 104 Penn
Quincy Wholesale Grocery Inc Adin C Demary pres Francis E Bushman treas 137 Cross
Quincy Women's Club Mrs Everett R Prout sec 148 Presidents la
Quincy Yacht Club Wm W Small pres Frank O Fellows treas Edward Ford sec 1310 Sea
Quinlan Frank L mgr 1573 Hancock r 1220 do
Quinlan Henry J (Helen K) sales h 10 Lawn av
Quinlan James P slippermkr r 251 Newport av
Quinlan John J pntr r 251 Newport av
Quinlan John J (Mary S) coremkr h 1 Read av 1875 W
Quinlan Martin S (Stella M) chauf 58 Woodbine h 192 Arlington
Quinlan Mary E wid John P h 251 Newport av
Quinlan Thomas F lab r 67 John
Quinlan Thomas J slippermkr r 251 Newport av
Quinn A J h 949 Hancock
Quinn Charles (Sarah) cond h 209 Quincy av 7469J
Quinn Cornelius F (Elizabeth K) lab h 19 Baxter la
Quinn Edward lab r 37 Union
Quinn Frank (Mary) blksmith ft Quincy wd 5 h 90 Brook
Quinn Frederick A (Charlotte A) supvr h 25 Gladstone
Quinn George C (Josephine A) clk r 95 Highland av
Quinn George F S (Gertrude J) sales h 38 Cliff 2606 M
Quinn Harry A (Mary A) eng h 26 Hill 8653
Quinn Harry B bank examiner r 45 Adams
Quinn James B (Mary E) phys 380 Wash h do 2738
Quinn James N (Florence) buyer h 331 E Squantum 4951M
Quinn John (Thelma) cash h 74 Royal
Quinn John collr 7 Granite r 15 Glendale rd

GREEN "O" DIRECTORIES GIVE SERVICE

Quinn John (Agnes) boilermkr h 21 Lawrence 4885M
Quinn John J mgr 1609 Hancock r at Waltham
QUINN JOHN J (Kathryn I) General Manager 7 Granite h 15 Glendale rd
Quinn John M firemn Eng 2 r 77 Rogers
Quinn Lucian P (Annie E) elect h 207 Main 5465M
Quinn Marion C tel opr r 77 Rogers
Quinn Mary A wid Peter F h 77 Rogers 1286M
Quinn Patrick J (Marie A) police 442 Southern Artery h 42 E Elm av
Quinn Peter F died Nov 19 1928
Quinn Sarah K sorter r 16 Ridgeway
Quinn Thomas B (Hazel) auto rpr h 85 Norfolk 6254J
Quinn Thomas J (Rose) janitor h 207 Main 5465M
Quinn Wm H (Sarah J) clk h 162 Pine 6685M
Quinn Wm H jr r 162 Pine
Quint Julius meats 529 Wash r at Malden
Quint Samuel E (Rose A) florist 1248 Hancock h 14 Putnam 0504M
Quintiliani Albert student r 47 Trafford
Quintiliani Avanti (Phyllis) stonectr h 180 Liberty
Quintiliani Bruno carver r 178 Liberty
Quintiliani Carmen (Loretta) stonectr h 178 Liberty 5038R
Quintiliani Constanzo (Mary) tlr h 68 Rodman
Quintiliani Donati (Nicoletta) stonectr h 148 Liberty
Quintiliani Donato (Esther) tlrg 16 Chestnut h 188 Glendale rd
Quintiliani Inez clk r 148 Liberty
Quintiliani John (Rose) tlr h 12 Lafayette 0562M
Quintiliani Lino A (Bessie) stonectr h 161 Liberty
Quintiliani Lorenzo (Margaret) shoewkr h 25 Brook rd
Quintiliani Louis (Nicoletta) tlrg 239 Copeland h 47 Trafford
Quintiliani Luigi (Angelina) stonectr h 148 West 2001W
Quintiliano Donato (Mary) carp h 195 West
Quirk Cornelius V hlpr r 264 Winthrop
Quirk Frederick C (Bernadette E) insp h 29 Wampatuck rd
Quirk Matthew J appr r 264 Winthrop
Quirk Thomas F timekpr r 264 Winthrop
Quirk Thomas M clk r 24 Rawson rd
Quist Axel stonectr r 44 Carlson
Quist Helen M r 388 Water
Quist Isaac A (Rose) shoerpg 388 Water h do 5913
Raab Joseph (Margaret) carp h 236 West
Rabesco Domenico lab r 22 Wesson av
Rablin Henry (Emma) draw tndr h 273 Atlantic
Rablin Sidney C (Myrtle L) ticket agt h 277 Atlantic 0735R
Rabson H Ellsworth (Helen E) eng h 41 Lawn av
Radcliffe Edward C (Lillian M) clk h 47 Appleton
Radcliffe Fred (Rena) driver r 79 Main
Radcliffe Wm R auto mech r 47 Appleton
Radigan John lab r 22 Buckley
Radigan Matti (Ida) lab h 22 Buckley
Radley Daniel F (Anna M) firemn Ladder 2 h 50 Old Colony
Radley Edward lab r 24 Newbury
Radley Franklin L (Agnes P) eng h 115 Fayette
Radley Madge died Sept 2 1928
Radley Thomas lab h 24 Newbury
Radley Thomas jr lab r 24 Newbury
Radtke Bros & Co (Edward A and Ferdinand M Radtke Edward Rogalski) contrs 231 W Squantum
Radtke Edward A (Bertha M) (Radtke Bros & Co) 231 W Squantum h do 4185M
Radtke Ferdinand M (Radtke Bros & Co) 231 W Squantum r do
Rae see Ray
Rae Alexander (Georgianna) stonectr 106 Columbia h 74 Garfield
Rae Annie Mrs rem to Allston
Rae Elizabeth wid Wm opr h 21½ Brook rd
Rae Helen F sec h 88 Glover av
Rae John (Mary) boilermkr h 72 Lawn av
Rae Leonard H (Esther L) trainmn h 147 Atlantic 5263
Rae Percy (Alberta M) elect h 96 Rockland
Raffa Guy (Catherine) (Perino & Raffa) 397a Hancock h 78 Glover av
Raffaele Antonio (Katrina) (Carra & Co) 263 Copeland h 277 do
Rafferty Herbert fore 200 Hancock r 163 Kendrick av
Rafferty Herbert J (Marion) police 442 Southern Artery h 163 Kendrick av
Rafferty Terrance C (Annie) ordinancemn h 110 Federal av
Rafkin Morris asst-mgr 300 Wash h at Rox
Rago James J (Grace) stonectr h 347 Centre
Rahaim Ida wid Louis h 20 Glenwood way
Rahko Andrew (Lisa) (Quality Auto Body & Welding Works) 112 Copeland h 51 Garfield
Raiche Joseph J (Bridget F) toolmkr h 237 Beach 0531J
Raiche Leon E (Lydia E) driver 50 Brooks h 69 Willet 5551J
Raiche Thomas F (Katherine J) mach h 44 Cummings av 4222W
Rainey Frances C waitress h 3 Cottage av suite 29
Rainey Robert lab 104 Penn h 81 Quincy
Rainey Wm M lab r 81 Quincy
Raiskio Werner P stonectr r 50 Kidder
Raistrick Charles S (Margaret) stmftr h 66 Shirley 4789W
Raita Edward (Martha) pntr h 31 Arthur
Raittala Eino (Hilia) lab 130 Granite h 114 Town Hill
Raitto Frank mldr r 27 Clarke av
Raitto Matti stonectr h 27 Clarke av
Raitto Tauno hlpr r 27 Clarke av
Rajala Alice clk r 41 Buckley
Rajala Ambrose riveter r 41 Buckley
Rajala Eino clk r 33 Nelson
Rajala Elmer A clk r 41 Buckley
Rajala Fabian (Sophie) stonectr h 41 Buckley
Rajala George r 33 Nelson
Rajala Osmo H r 41 Buckley
Rajala Victor (Lydia) stonectr h 33 Nelson
Raleigh Agnes M bkpr r 66 Hughes
Raleigh Dorothy r 66 Hughes
Raleigh James W podiatrist B h 18 Grand View av 7724M
Raleigh John W (Nellie J) chipper h 80 Cranch
Raleigh Miriam H clk r 66 Hughes
RALPH CLARENCE W (Mildred P) Asst Treas Ralph Coal Co h 136 Elmwood av Tel 6641W
RALPH COAL CO Hugh H Ralph Treas Clarence W Ralph Asst Treas Coal and Wood 33 Weston av Tel 0839 See Coal Department
RALPH HUGH H (Alice W) Treas Ralph Coal Co 33 Weston av h 160 Summit av 3883J
Ramondi Carmine (Grace) h 136 Canal
Ramponi Peter (Rose) shipftr h 17 Albertina
Ramsay Alexander r 257 N Central av
Ramsay Alexander McK (Addie L) pntg 19 Harris h do
Ramsay Daniel P (Helen T) ptrnmkr h 107 Piermont 7980W
Ramsay David M (Isabella M) janitor h 12 Forest av 1836M
Ramsay Isabella M clk r 12 Forest av

NATIONAL
MOUNT WOLLASTON BANK
Established 1853
SAVINGS DEPT. SAFE DEPOSIT VAULTS TRUST DEPT.

Ramsay John (Ethel M) clk h 257 N Central av 1351W
Ramsay John C clk r 12 Forest av
Ramsay Thomas (Annie) rem to Weymouth
Ramsay Wm A (Alice E) bkpr h 65 Russell
Ramsdell Arthur E (Florence M) elec eng h 51 Oakland av 0464M
Ramsdell George S (Florence G) supt h 4 Channing 7965M
Ramsdell Hattie F nurse h 21 Holyoke
Ramsdell J Edward (Ellen M) baker 4 Brook h 3 Bates
Ramsdell John (Mabel) real est 186 Billings h do 0616
Ramsden Edgar M (Mary A) mtlwkr h 100 Sharon rd 7465M
Ramsden Mark (Alice) r 100 Sharon rd
Ramsey David M (Isabella) janitor h 12 Forest av
Ramstrom Edmond A (Hilda F) rubberctr h 30 Euclid av
Ranalli Loretto (Regina) fore 11 Vernon h 15 Albertina 2824R
Ranberg Alfred H (Katherine M) prsmn h 34 Cliff 5869R
Rand Charles E lab r 26 Edwards
Rand Harold F (Emily B) mgr 13 Sachem h 11 The Strand 6080J
Rand Lucy H nurse public schs h 83 Winthrop av
Rand Sarah E nurse 83 Winthrop av r do
Rand Wm L h 225 Rock Island rd
Randall Beatrice F Mrs h 165 Putnam
Randall Charles A (Nellie M) real est 65 Lincoln av h do 5357
Randall Clifford P (Barbara W) chemist h 257 Harvard
Randall Davis D (Ruth B) clk h 35 Acton 3087R
Randall Dean (Mary) rem to Braintree
Randall Everett A (Gladys) carp r 103 Piermont
Randall Isabel M student r 115 Piermont
Randall Leon N (Viola B) int rev agt h 141 Waterston
Randall Lydia B tchr Q H S r 34 Prospect 2586J
Randall Nellie H Mrs h 115 Piermont 7195
Randall Otis R h 27 Richie rd
Randall Pauline acct r 65 Lincoln av
Randall Pearl rivet sorter r 38 Main
Randall Richard E student r 165 Putnam
Randall Susie Mrs h 38 Main
Randazzo Antonio clk 59 Franklin r at Milton
Randazzo James (Gladys) barber 35 Temple h 30 Atherton
Randazzo John J (Mary) gro 1049 Hancock h 77 Adams
Randell Serena M clk City Hall R25 r 85 Vassall
Randell Sumner S (Mary A) envelopes h 85 Vassall 4942W
Randell Sumner S jr student r 85 Vassall
Randlett Harold W (Anna S) acct h 10 Marlboro
Randolph Horace A (Susan) mgr 1416 Hancock h 282 Beale 2649R
Ranieri Bruno (Josephine) meats 147 Sumner h 143 do 3772
Ranieri Chester (Annie) baker h 26 Grafton
Ranieri Samuel clk 147 Sumner r 143 do
Rank Albert M meats 133 Billings rd r 639 Quincy Shore resv
Rank Albert R (Ethel B) mgr 89a Newbury av h 639 Quincy Shore resv 3737W
Rankin Archibald sales r 74 Garfield
Rankin Archibald N (Elizabeth) pistr h 10 Pequot rd
Rankin David (Barbara) clk h 65 Gay 654M
Rankin Elizabeth Mrs waitress 1354 Hancock h 10 Pequot rd
Rankin Irving M sales r 45 Sharon rd
Rankin Jean W clk r 65 Gay
Rankin Thomas mach r 65 Gay
Rankin Virginia D tchr Q H S r 32 Spear 8022M
Rankin Wm B auto supplies 192 Wash h at Weymouth
Rankin Wm F (Gertrude E) uphol h 45 Sharon rd
Ransford J Robert (Margaret M) mgr h 78 Samoset av 8207W
Ransford Lawrence A eng h 1621 Hancock suite 12
Ranta Wm (Tyyne) lab h 45 Smith
Rantilia Aino (Hilya) lab h 177 Pine rd
Ranto Alfred clk r 70 Town Hill
Ranto Hjalmar hlpr r 70 Town Hill
Ranto Wm (Ida) mach h 70 Town Hill
Rapo Andrew (Selma) lab h 57 Arthur
Rappaport Benjamin (Bessie L) real est 1619 Hancock R16 h 159 Independence av 0666M
Rappaport Max (Ethel) sign pntr h 38 Plymouth
Rapson Cecil (Bertina E) rem to Weymouth
Rapson James (Edith) clk h 18 Willow pk 13824J
Raras Louis sales 6 Wash r 2 Alleyne ter
Rasanen Carl (Elvie) pntr h 61 Connell 6246
Rasetti Peter (Theresa) stonectr h 8 Douglas
Rasmesen Augusta Mrs h 331 Water
Rasmesen Charles firemn r 331 Water
Rasmesen Gertrude waitress r 331 Water
Rasmussen Christian A pntr r 29 Thompson
Rasmussen John (Bertha S) mach h 12 Thornton
Rasmussin Christian F (Gundra M) insp rear 31 Fenno and Nut Island screen house h 125 Greenleaf 1106R
Rasmussin Paul E shoewkr r 125 Greenleaf
Rasquin Alice M Mrs waitress 647a Hancock h 17 Landers rd
Ratcliffe Alice M Mrs clk r 153 Independence av
Ratcliffe Charlotte E sales r 14 Sharon rd
Ratcliffe George W (Helen W) train despatcher h 14 Sharon rd
Rattray Allen B student r 48 Hovey
Rattray James B (Margaret W) carp h 48 Hovey 2932
Rauch Florence C student r 123 Russell
Rauch Levi D (Elizabeth E) supt h 123 Russell 2633 M
Rautio James (Senia) carp h 11 Hynes av
Rawley Leon B (Ethel A) fire h 94 Robertson 2837W
Rawlings Bruce E (Jewel M) eng h 51 Oakland av 8261
Rawlings Wm H died Nov 15 1927
Rawson Frederick C (Beatrice) wool h 64 Highfield rd 4560
Rawson George H (Laura O) h 32 Greenwood av suite 3
Rawson James S wool r 64 Highfield rd
Rawson Kenneth R (Lillian S) ins agt 1400 Hancock
Rawson Perley E (Elizabeth M) meats 488 Hancock h 84 E Elm av 4147
Rawson Wilfred (Evelyn R) wool h 39 Freeman 7889 W
Ray see Rae
Ray Clarence (Flora) wire tester h 128 Upland rd
Ray Edward J (Purcess) artist h 275 Elmwood av
Ray Flora Mrs lndywkr h 128 Upland rd
Ray George F (Viola M) carp 162 Beach h do 4766 W
Ray Joseph C (Mary) h 41 S Walnut
Ray Joseph G (Bessie) wool h 147 Samoset av 3759M
Ray Wm C (Irene) ins insp h 26 Station
RAY'S CHECKER CAB CO (Roy M Mastico) 24 Hour Service 95 E Beale Wollaston Tel 4350
Raycroft Agnes M tchr Q H S r 39 Greenleaf 5149M

GREEN "O" LISTS
Local or National
W. A. GREENOUGH CO.
6 ALDEN COURT BOSTON Phone HAYmarket 1668

Raycroft Catherine A r 88 Chubbuck
Raycroft Richard E h 88 Chubbuck 8011
Rayfield Charles S (Rose M) supt r 87 Granite
Raymer Charles E pntr r 192 Arlington
Raymer Ernest pntr r 15 Elmwood av
Raymer Walter (Emma) pntr h 15 Elmwood av
Raymond Clifford R carp 323 Fayette h do
Raymond Fred H (Mary C) fore h 167 Billings rd 2307W
Raymond George B (Amanda E) sales h 51 Lunt 1573R
Raymond George T (Bertha L) chauf 77 Federal av h 27 Franklin av
Raymond Harry chauf 1177 Hancock r at E Braintree
Raymond Herbert B (Helen A) auto rpr r 30 Linden pl
Raymond Ida S wid Whitman r 79 Bryant
Raymond Jeanie C wid Arthur sten 108 Newcomb av r 21 Eliot
Raymond John F (Jennie E) pntr h 35 Bowdoin
Raymond Victor (Amanda M) baker h 12 Sea av
Raymondi Carmine lab h 136 Canal
Rayner Fred I (Flora E) fore 62 Pond h 133 Willow 2583R
Rayner Russell I student r 133 Willow
Rayworth Maude R wid Henry r 30 Lawn av
Razzi Pasquale auto mech 430 Hancock r 10 Cushing
Read Donald mason r 28 Hall pl
Read Earle shpr r 109 Norfolk
Read Esther student r 55 Dixwell av
Read Gordon clk r 41 Butler rd
Read Harriet S Mrs h 109 Norfolk
Read Mark L (Edith B) h 41 Butler rd
Read Mark L jr (Evelyn) clk r 72 Merrymount rd 3820
Read Mary W wid Henry W h 257 E Squantum 3955 W
Read Ralph M (Emma H) clo h 6 W Elm av 2512R
Read Thomas (Margaret) shipftr h 62 Arnold
Read Walter A (Alice G) chf drftsmn 97 E Howard h 55 Dixwell av 3072J
Read Wm sales 9 Franklin h 13 do
Readdy Vincent J (Margaret A) instr h 40 Bowdoin 5637M
Reade Arthur I dental laboratory 1458 Hancock R311 r at Rockland
Reader Barbara Mrs corsetiere h 227 Palmer 2974R
Reader Marjorie J student r 227 Palmer
Ready Ernest P clk r 6 Bates av
Ready Eva M shoewkr r 313 Copeland
Ready George E r 149 West
Ready Louis A (Margaret H) lab h 313 Copeland
Ready Pauline Mrs r 80 Walker
Reagan Ella M bkpr r 53 S Walnut
Reagan Eva shoewkr r 53 S Walnut
Reagh Harley P (Jean B) shpr h 81 Franklin av 2994 W
Realini Maria clk 1535 Hancock r 15 Revere wd 4
Realini Maria wid Antonio r 15 Revere wd 4
Re Angelo A (Antoinette) reamer h 70 S Walnut
Reard Ralph clk 469 Quincy Shore resv r 858 E Squantum
Reardon see Riordan
Reardon Agnes T tchr r 177 Samoset av
Reardon Charles A autos h 68 Samoset av 4286
Reardon Daniel B (Mary C) phys 1186 Hancock h 74 Greenleaf 0076W
Reardon Dennis farmer r 1 Bicknell
Reardon Edward T (Louise M) autos h 14 Channing 0494M
Reardon Emma sten 97 E Howard r at Braintree
Reardon Francis F prod r 166 Wash
Reardon Francis T tire adjuster r 42 Upland rd
Reardon Frank shpr r 257 Newbury av
Reardon George hlpr 56 Franklin r 29 Newbury
Reardon Harold A lndywkr r 278 Beach
Reardon Helen E r 63 Samoset av
Reardon James F h 85 E Squantum
Reardon James T clk 114 E Howard r at Brockton
Reardon John A com trav r 177 Samoset av
Reardon John J (Mary A) acct h 144 Willow 1541J
Reardon John J (Ruth E) mach h 143 Federal 4233M
Reardon Joseph D lwyr 1459 Hancock R205 r 42 Upland rd
Reardon Joseph P student r 166 Wash
Reardon Julia M sten r 42 Upland rd
Reardon Margaret E clk 1476 Hancock r at Braintree
Reardon Margaret L (Mrs Charles A) died May 14 1928
Reardon Margaret M cash r 165 Hancock
Reardon Mary P sec 97 E Howard r at Neponset
Reardon Mary R tchr r 166 Wash
Reardon Michael janitor Mass Fields sch h 42 Upland rd 0016
Reardon Nora C clk 1374 Hancock r 42 Upland rd
Reardon Patrick J (Annie F) prod h 166 Wash 3833
Reardon Paul C student r 74 Greenleaf
Reardon Reginald A auto rpr r 278 Beach
Reardon Robert A student r 278 Beach
Reardon Timothy M (Loretta M) sales mgr h 67 Brooks 3073
Reardon Walthew F elect eng r 278 Beach
Reardon Wm (Elizabeth F) shpr h 17 Putnam 0599 M
Reardon Wm B (Caroline E) pntr h 278 Beach 7371
Reardon Wm C carp r 278 Beach
Reardon Wm J (Agnes E) clk h 405 Hancock
Reardon Wm P (Agnes T) granite h 177 Samoset av 2220
Reardon & Ferguson (Joseph D Reardon Lawrence D Ferguson) lwyrs 1459 Hancock R205
Reason Leslie B (Lettice J) tchr h 20 Overlook rd 3823W
Reavey Henry sign pntr r 66 Germain av
Reay John L (Marie) rem to Cleveland Ohio
Reay John O (Helen) treas 69 Madison h 14 Russell
Rebello Grace M wid Wm P h 116 Norfolk 7496M
Rebello Herman S (Guilhermena) tlr 303 Newport av h at Som
Rebello Rosario (Vincenzina) lab h 90 Edinboro rd
Rebello Wm P died July 19 1928
Rebholz Charlotte E clk h 81 Brook suite 10
Rebholz Wilhelmina clk 1400 Hancock r 81 Brook
Record Florian D (Catherine) h 47 South 1921M
Record Harold R x-ray 27 Temple R23 r at E Braintree
Record Helen A wid Wellington h 357 Newport av
Record Paul lwyr r 47 South
Record Robert (Louise) physical instr h 90 Edison pk
Record Teresa A mus r 47 South
Red Cross see American Red Cross 20 Adams
Redcay Aaron V (Miriam) eng h 81 Walker 2147J
Redding John C (Winogene B) com trav h 67 Winthrop av 6953M
Redding Winogene B artist r 67 Winthrop av
Reddington George R (Annie T) sales h 107 Quincy Shore resv
Reddington John J (Olive D) pntr h 78 Suomi rd
Reddington Mary wid John P h 46 Furnace av
Reddington Patrick H lab r 46 Furnace av
Reddington Paul K shipftr r 46 Furnace av
Reddish Michael J (Mary) mgr h 85 Phipps
Reddy Catherine V clk City Hall R5 r 54 Bird
Reddy Eleanor student r 54 Bird

SYLVESTER & CARSON
SALES AND SERVICE
68 Washington St. Granite 2128-2129 82 Washington St.

Reddy Michael (Mary) asst eng rear 31 Fenno h 54 Bird
Redick Laurence G (Ruth) mgr h 68 Holyoke 3291W
Redley Margaret L wid Thomas died Oct 3 1927
Redman Aloise r 1 Sea
Redman Charles B brasswkr r 6 Clive
Redman Charles H (Ellen A) cond h 6 Clive 1052
Redman Joseph A brasswkr r 6 Clive
Redman Miriam E tel opr r 6 Clive
Redway Frank (D Louise) firemn h 75 Walnut
Redway George R (Bertha A) sales 130 Granite h 65 Lawn av
Reed see Reid
Reed Albert E (Pauline L) sales h 246 Atlantic 2996 R
Reed Almira sten r 7 Intervale
Reed Andrew F died Feb 13 1929
Reed Bella A shoe opr r 394 Quarry
Reed Bernice M tchr Cranch sch r 29 Spear
Reed Clarence A drftsmn r 18 Pilgrim pkway
Reed Cora missionary r 56 Jackson
Reed Dorothy L tchr Willard sch r at Milton
Reed Edythe A Mrs clk 663 Hancock h 71 Taylor
Reed Elizabeth N librarian r 93 S Central av
Reed Eva G sec-mgr 11 Maple r 64 Merrymount rd
Reed Foster C (Minnie E) mach h 57 Hobomack rd 7451M
REED FRANK A Treas Quincy Co-operative Bank 1372 Hancock R12 h at S Braintree
Reed Frederick S (Edythe A) mach h 74 Taylor
Reed George N (Millie I) buyer h 131 Babcock 3129 W
Reed Gerard E shoectr r 394 Quarry
Reed Harry D r 34 Acton
Reed Helen clk 62 Franklin r at S Weymouth
Reed Helen M Mrs mgr 17 Saville R10 h at Belmont
Reed Helene A nurse 148 Presidents la r do
Reed Joseph T (Martha C) organ bldr h 27 Herbert rd 2767W
Reed Lawrence B civ eng r 23 Prospect av
Reed M Elizabeth (Mrs Norman) died Sept 28 1928
Reed Mary wid Peter h 53 Buckingham rd 1624M
Reed Nellie nurse 1072 Hancock r do
Reed Nelson A (Alba L) lab h 394 Quarry 5978M
Reed Norman C refrigerator mfr B h 7 Sea Gull rd 4346
Reed Percival J (Beatrice E) clk h 60 Newbury av
Reed Peter carp h 7 Intervale 5030J
Reed Peter E (Helen P) sales r 53 Buckingham rd
Reed Ralph G (Ethel C) chauf h 11 Johnson
Reed Raymond S (Evelyn L) adv mgr h 35 Waterston av 7830
Reed Richard (Luvina K) blksmith h 229 Water 1919J
Reed Robert G (Susan O) mgr h 93 S Central av
Reed Thornton E (Carrie M) shpr h 5 Summit av 1467R
Reed Wm E (Charlotte R) carp h 54 Station 5570M
Reed & Vendret (Peter E and Armand Vendret) granite 43 Vernon
Reeks Charles P (Anna L) fore h 48 Russell 8595
Reese Florence Mrs tel opr h 88 North
Reese George H (Edith M) major U S A h 26 Copley 2246W
Reeve Thomas E (Catherine V) mach h 74 Willet 5262W
Reeves Blanche Mrs clk 1435 Hancock r 18 Gothland
Regalia Charles (Amelia) cementwkr h 15 Dunns ct
Regalio Peter (Maria) lab h 20 Hayden
Regan see Reagan
Regan Catherine wid Neil J h 18 Taber wd 1 4441J
Regan Cornelius (Mary) blksmith hlpr h 53 S Walnut 5237M
Regan Ellen M bkpr r 53 S Walnut
Regan Francis A (Gertrude) rem to Dor
Regan Gertrude E wid Thomas J r 54 Colby rd
Regan John F (Nellie B) dispatcher h 60 Freeman 3593W
Regan John M (Catherine M) stmftr h 6 Marsh
Regan Joseph C (Margaret M) acct h 63 E Squantum 4920M
Regan Julia G wid Thomas r 32 Estabrook rd
Regan Mary wid Morgan h 110 School
Regan Morgan hlpr r 110 School
Regan Neil J died Oct 26 1928
Regan Nellie T r 69 Willard
Regan Patrick lab r 110 School
Regan Timothy C (Eva) carp h 53 S Walnut 5237M
Regan Wm J (Harriet) shipftr h 49 Curtis av
Regent Theatre James Wall mgr 440 Hancock
Regiannini Eufrasia wid Libero bakery 327 Water h do
Registry of Motor Vehicles Com of Mass Ray V Early acting supvr insp 1601 Hancock R1
Regnier Donald R (Mary L) sales h 10 Appleton
Reid see Reed
Reid A Ross (Dorothy M) hlpr r 270 Billings rd
Reid Agnes R bkpr r 164 Grand View av
Reid Alexander J mach r 55 Wash
Reid Andrew (Violet B) clk h 116 Beach 6203R
Reid Audrey D clk r 113 Faxon rd
Reid Beryl J clk 20 Briggs r 25 Fifth av
Reid Catherine F switchboard opr r 18 Ryden
Reid Daniel I waiter r 113 Faxon rd
Reid David C (Drucilla A) clergy h 78 Glendale rd 0845W
Reid David H (Mary C) fruit h 169 Highland av 4652
Reid Desmond A (J F Reid & Co) 14 Furnace av h at E Milton
Reid Edna M switchboard opr r 18 Ryden
Reid Edward (Dorothy M) shipftr h 333 Granite
Reid Everett J plstr r 18 Ryden 0961R
Reid Fred A granite turner 14 Furnace av r at E Milton
Reid George F (Jennie) collr h 233 Wash 0413R
Reid Greta M sten r 113 Faxon rd
Reid Harry V (Martha E) mach h 112 Cranch
Reid Hector Mc (Eleanor L) sales 1609 Hancock h 133 Whitwell 7728J
Reid Herbert hlpr r 55 Wash
Reid J F & Co (John F and Desmond A Reid) granite turning 14 Furnace av
Reid James (Isabel) plater h 90 Safford 2592W
Reid James (Jennie G) plater h 80 Farrington
Reid James F (Minnie S) lab h 18 Ryden
Reid John D chauf r 113 Faxon rd
Reid John F (Mabel) adv h 69 Highfield rd 8371M
Reid John F (J F Reid & Co) 14 Furnace av h at E Milton
Reid John H (Frances E) mtl lather h 35 Freeman 1347R
Reid John W (Georgina) piano mvr h 113 Faxon rd 4162J
Reid Joseph M (Mary E) adv h 48 Sterling
Reid Mary A pkr r 90 Safford
Reid Ralph clk r 858 E Squantum
Reid Raymond K (Lillian) clk 858 E Squantum
Reid Thomas (Beryl) h 25 Fifth av
Reid Thomas (Margaret) tinsmith h 62 Arnold
Reilly see Riley
Reilly Arthur (Anne C) asst mgr 53 Mass av h at S Braintree
Reilly Edward F (Catherine G) clk h 23 Cottage
Reilly Elinor F phys 15a School suite 5 h do 6429W

FROST COAL CO.
WHARF AT NEPONSET BRIDGE Tels. TALbot 1500-1501-1502
DELIVERIES COVER ENTIRE CITY

Reilly Elizabeth G sten r 292 Common
Reilly Elizabeth J wid Bernard h 292 Common 3517W
Reilly Ethel M sten r 14 Cushing
Reilly Grace E tchr N J H S r 8 Vane
Reilly Grace E wid James h 15a School suite 5 6429 W
Reilly Harold opr r 94 Billings
Reilly Helen C health instr r 292 Common
Reilly John died Jan 31 1929
Reilly John F (A Maude) carp r 4 Berlin
Reilly John F (Mary E) mgr 3 Botolph h 94 Billings 3753W
Reilly Leo C (Ethel M) pres h 42 Sunnyside rd 4112 W
Reilly Louis T (Nora) fore 53 Mass av h 96 South
Reilly Nellie E wid Charles h 8 Vane
Reimer George D (Gertrude P) prntr h 292 Billings rd
Reine Fredwin (Beatrice) chauf h 15 Grossman
Reinelt Wm jr (Clara H) mach opr h 16 Nilsen av
Reingold Dora tchr T B Pollard sch r 51 Spear suite 11
Reingold Rose bkpr r 51 Spear suite 11
Reinhalter Albert J (Margaret M) janitor Q H S h 182 Federal av
Reinhalter Ambrose F (Catherine I) druggist 1224 Hancock h 186 Copeland 7257W
Reinhalter George E sales agt r 301 Willard
Reinhalter Hannah M wid Alphonse h 301 Willard
Reinhalter John E (Lillian M) chauf Eng 5 h 186 Copeland
Reinhalter Lillian M Mrs var 182 Copeland r 186 do
Reinhalter Mildred F tchr r 301 Willard
Reinhardt Marion B tchr N J H S r 18 Wash
Reinherz Leo mgr 1495 Hancock r at Bline
Reiser Harry F (Ada M) clk h 134 Grand View av 0655W
Reiser Mary Mrs h 27 Bay View av
Reiser Oscar L (Mabel E) acct h 69 Rawson rd 1602 W
Reithmeier Elizabeth drsmkr r 200 Presidents la suite 2
Reliance Rebekah Lodge No 127 Mrs Clara E Cummings sec 20 Beale
Remes Lauri hlpr 112 Copeland r at Weymouth
Remick Alfred H (Alice M) (Remick Co) h 26 Fairmount way 5046
Remick Co (Alfred H Remick) clo 1517 Hancock
Remick Cora A wid Dexter h 34 Chestnut
Remick Edith student r 26 Fairmount way
Remick Frank E student r 26 Fairmount way
Remick J H fore 1535 Hancock r at Braintree
Remick Lawrence E (Christina K) dyer h 244 Newbury av 5080R
Remick Mary C sec r 26 Fairmount way
Renaud Louis J (Hilda M) mach h 199 W Squantum
Renaud Rovel (Irene) plmbr h 38 Silver
Rendle Albert E student r 21 Chestnut
Rendle Eleanor E died May 13 1926
Rendle Elizabeth J wid Henry J h 21 Chestnut
Rendle Wm H (Lena F) clk 700 Hancock h 42 Chestnut
Renfrew Wm A jwlr r 35 Vane
Renner Edith M (Mrs John) died Jan 14 1928
Rennie Alice Mrs r 182 Centre
Rennie Arthur E (Gertrude M) carp h 29 Roselin av 4355R
Rennie Euphemia tchr Cranch sch r 56 Euclid av
Rennie Frederick shoectr r 87 Centre
Rennie Harold N (Gertrude H) chauf h 40 Grossman
Rennie Herbert R chauf r 87 Centre
Rennie Jane wid John h 87 Centre 5952W
Rennie Wm (Nellie) eng h 56 Euclid av 4489M
Renshaw Edward B (Elizabeth) mach h 106 Wilson av
Renton Catherine E r 88 Union
Renton Catherine F wid John h 88 Union
Renton David J plater r 88 Union
Renton Esther M marker r 88 Union
Renton Isabella wid Ralph J h 100 Bay View av 7582 W
Renton Ralph J elect r 100 Bay View av
Renton James T plater r 88 Union
Renton Joseph E msngr r 88 Union
Renton Lillian A bkpr r 88 Union
Repp Charles died Dec 13 1927
Repsiys Felix auto pntr 434 Hancock r at Hyde Park
Reselon Donald (Ruth) rem to Philadelphia Pa
Resell Agnes C wid Edwin h 58 Merrymount rd
Reske Bernard E (Alba J) eng 69 Madison h 122 Billings
Reske Ralph B opr 69 Madison r 122 Billings
Resnick Abraham (Bella) rabbi Beth Israel Synagogue h 61 Sumner
Resnick Joseph J tires r 79 Lawn av
Resnick Max (Katherine) blksmith h 79 Lawn av 0618W
Restalle Antonio (Sophie) lab h 126 Water
Restalle Pasquale (Catherine) stonectr 48 Penn h 65 Madison av
Restalle Pietro (S Quincy Realty Co) 43 Franklin h 126 Water 7529W
Restelli Adolph J (Blanche E) sales 1609 Hancock h 10 Bradford 2814J
Restuccia Anthony (Catherine) (Granite Ice Cream Co) 100 Willard h 95 Robertson
Restuccia Lawrence (Josephine) (Granite Ice Cream Co) 100 Willard h do 2384
Retail Merchants Credit Assn (Mrs Marie R Mowery) credit bureau 1369 Hancock R10
Rettig France (Charlotte) brklyr h 10 Hamden cir
Rettig Otto (Edith A) meatctr h 10 Hamden cir
Retzel Emil A (Susie L) mgr h 219 Billings rd 5819R
Retzel Louis W (Adelaide F) auditor h 15 Samoset av 2075R
Reuse Harry J (Matilda M) lieut U S N h 71 Fenno suite 9 4749M
Reuter Peter T (Dorothy B) eng h 132 Clay 3080R
Revell E Isabel proof reader r 36 Robertson
Revell Emma L clk r 36 Robertson
Revere The apts 86 Revere rd
Reviere Charles M (Alice C G) cement wkr h 631 Sea 3268J
Reviere George L (Helen) mach h 12 Mead
Reycroft Charles E clk r 32 Camb
Reycroft Hilda L clk r 32 Camb
Reycroft Thyra C wid Wm C h 32 Camb
Reyenger Theodore fore 75 Adams h at N Weymouth
Reynolds Alvah W (Mabel) sales h 29 Bromfield 5595 M
Reynolds Annie A sten r 60 Wesson av
Reynolds Bertha B wid Wm F h 66 Gould 2034R
Reynolds Celia W student r 66 Gould
Reynolds Charles E (Anna W) sales r 395 Newport av
Reynolds Charles F (May) broker h 267 Quincy Shore resv 6602
Reynolds Charles W (Charlotte M) artificial limbmkr h 21 Bromfield 1570W
Reynolds Dreda tchr r 180 Beach
Reynolds Elinor M student r 1144 Furnace Brook pkway
Reynolds Frances K clk r 66 Gould
Reynolds Fred (Nellie) driver h 23 Clarke av
Reynolds Fred S (Ethel S) jwlr B h 98 Botolph 3684M

BARNEY & CAREY CO.
LUMBER AND BUILDING MATERIALS
95 Norwell St., 205 Freeport St., Dorchester, Tel. Talbot 2200 Granite Av., Milton

Reynolds George A E (Esther H) h 101 Bowdoin
Reynolds Georgianna wid Elmer F h 25 Savill
Reynolds James F (Gertrude) lwyr 1364 Hancock R21 h 60 West
Reynolds James J (Helen B) mgr h 2 Davis
Reynolds John T lab h 60 Wesson av
Reynolds John T (Mary E) phys private hospital 1144 Furnace Brook pkway 0671
Reynolds Joseph L (Mary C) fore 50 Brooks h 31 Rogers 4673M
Reynolds Leonard B auto mech r 66 Gould
Reynolds Margaret E student r 1144 Furnace Brook pkway
Reynolds Marie L lwyr h 180 Beach 0386W
Reynolds Mary A r 60 Wesson av
Reynolds Maybelle dental hygienist pub schs
Reynolds Minnie E tchr S J H S r 30 Linden pl
Reynolds Peter shoewkr h 34 Payne
Reynolds Raynor died Aug 14 1927
Reynolds Richard student r 1144 Furnace Brook pkway
Reynolds Roy L (Bernice M) pntr h 51a Spear
Reynolds Walter mach r 26 Chubbuck
Reynolds Wm J (Martha F) mus h 51 Holmes 6681
Rhenbeck Charles (Mary) blksmith h 17 Town Hill
Rhines Effie L wid George W h 15 Millers Stile rd 4279
Rhines Emma P wid George W h 388 Wash
RHINES LUMBER CO 86 Commercial Weymouth Tel WEY 1640 See right top lines
Rhoades Clifford T (Hazel M) structural designer h 101 Elmwood av 6520R
Rhoades Edith M sten r 8 Wollaston av
Rhoades Lawrence H (Cora B F) broker h 8 Wollaston av 0495
Rhoda Albert (Louise M) auto mech 117 Beale h 254 Farrington 6101W
Rhode Leona waitress 68 Beale r 90 Grove av
Rhodes Albert E (Alice W) clk h 183 Safford 5177J
Rhodes Albert E jr rem to N Y City
Rhodes Beckie J wid Reverdy died Dec 9 1928
Rhodes Benjamin A (Alida) sales h 45 Thornton 3670 J
Rhodes Donald R shpr r 17 Vassall
Rhodes Edward J student r 45 Thornton
Rhodes Everett G (Ruth) asst treas 1400 Hancock h 43 Spear
Rhodes George A (Nellie S) prntr h 164 Sea 5618W
Rhodes Gladys M sten r 30 Acton
Rhodes Harry L v-p h 30 Acton 7970
Rhodes Howard E (Margaret L) mgr h 17 Vassall 3694W
Rhodes Marion E r 30 Acton
Rhodes Ralph L lwyr r 164 Sea
Rhodes Sophia A wid Gilbert H h 218 Arlington 2979 M
Rhodes Vivian A cash 31 Temple r 45 Thornton
Ricca James shoe rpg 10 Elm av h at Rockland
Ricca Paul F (Mary C) barber 427 Wash h 425 do
Ricci Alfonzo (Loretta) lab h 121 Sumner
Ricci Anthony (Adeline) shoewkr r 39 Penn
Ricci Luigi quarrymn 17 Vernon r 57 Roberts
Ricci Nicolo (Caetana) lab r 16 Greenwood av wd 4
Ricci Rubano auto rpr r 121 Sumner
Ricciardi Constantino (Jennie) stonectr h 3 Brooks rd
Riccio Louis (Josephine) h 101 Newcomb av
Ricciuti John (Anna) (Triangle Filling Sta) 160 Copeland h 148 do 0632J
Ricco Domenico (Domenica) lab h 136 S Walnut
Rice David F (Constance A) rubber goods mfr h 173 Fenno 4769M
Rice Edna M mgr r 105 Bay Field rd South
Rice Emma L wid Wm B h 181 Adams 0032
Rice Estelle S sec r 228 Norfolk
Rice Frank S (Theresa J) h 155 Manet av 3129R
Rice Fred B shoes h 181 Adams
Rice George N died June 30 1927
Rice Granville D (Ferne P) marine eng h 291 Newport av suite 1 2398J
Rice Harry F (Annie H) sales h 152 Marlboro 1650J
Rice Harry L (Fannie M) shoes h 275 Adams 0033
Rice Howard C (Arabel E) ins h 93 Norfolk
Rice Ida L wid Wallace S h 228 Norfolk 1316J
Rice James N (Louise) fore h 105 Bay Field rd South 0872M
Rice Louis D (Nettie M) sales h 100 Elmwood av 7258W
Rice May clk r 10 Bradford
Rice Norman H (Edith D) acct h 60 Marlboro 5004W
Rice Oscar R jr (Beatrice W) buyer h 106 Billings 4987W
Rice Randolph P (Barbara) eng h 117 Pilgrim blvd 0465
Rice Seymour V (Stella M) mason h 43 Labadine 2896R
Rice Studio The (Wm H Rice) photo 9 Cliveden
Rice William B Eventide Home Elmon R Johnson pres Thomas Fenno treas Charles F A Smith sec Sarah J MacDougall supt 215 Adams 2540
Rice Wm B Eventide Home Auxiliary Mrs Henry L Rice pres Alice G Stone treas 215 Adams
Rice Wm H (Anna E) (The Rice Studio) h 63 Bigelow 3293
Rich Albert B student r 36 Tyler
Rich Alice V cash r 445 Quincy Shore resv
Rich Audrey W Mrs clk 1423 Hancock r 15 Millers Stile rd
Rich Barzillai A (Amy I) civ eng h 36 Tyler 5202J
Rich Eleanor A chem r 36 Tyler
Rich Elinor D student r 15 Millers Stile rd
Rich Emma M wid Henry hlpr 22 Edwards 7125R
Rich Ernest C (Margaret G) (Freeman B Rich & Sons) h 202 W Squantum
Rich Frances L (Virginia H) chauf r 89 Fayette
Rich Frank A clk r 445 Quincy Shore resv
Rich Freeman B (Ella M) (Freeman B Rich & Sons) h 70 Holmes 6262
Rich Freeman B & Sons (Freeman B Ernest C and George F Rich) mvg 3 Billings rd
Rich George F (Helen M) (Freeman B Rich & Sons) h 73 Billings rd 4937
Rich Grace L bkpr r 8 S Central av
Rich Henry E (Ruth W) fore h 44 Bicknell 4341J
Rich Howard L (Eleanor W) sales h 36 Bromfield 6085
Rich Inez M artist 1369 Hancock R7 r 36 Tyler
Rich James B (Amelia S) h 8 S Central av 1442J
Rich John W acct r 36 Tyler
Rich Mary F sec r 445 Quincy Shore resv
Rich May A editor r 8 S Central av
Rich Osborne chauf 200 Hancock res at B
Rich Richard E stonectr r 77 Garfield
Rich Susan J sec r 445 Quincy Shore resv
Rich Thomas B (Georgianna M) h 204 Billings rd 5400M
Rich Virginia H Mrs r 6 W Elm av
Rich Wm E lab r 77 Garfield
Rich Wm J (Helen J) asst treas h 54 Ocean 2986
Richard Charles J (Julia M) hrdrsr h 10 Woodbine 7450W
Richardi Donald (Lucy A) lab h 76 Union
Richardi Louis barber 351 Temple h at S Braintree
Richards Alfred H (Jessie P) treas B h 354 Highland av 0362

When in Doubt Consult a Green "O" Directory

Richards Alice M clk r 48 Sterling
Richards Catherine M tel opr r 59a Garfield
Richards Clyde chauf 18 Dimmock r 11 Pilgrim pkway
Richards Edward T (Margaret A) supt h 57 Webster 5873W
Richards Edwin (Florence) mach h 74 S Walnut
Richards Elijah (Emma) carp h 27 Hodges av 1746
Richards Elson H (Frances I) steelwkr h 58 Whiton av
Richards Francis M (Ethel M) mgr h 15 Dunbarton rd 5542R
Richards George L (Grace L) underwriter h 15 Hamilton 6618W
Richards Gordon E (Hilda) carp h 16 Clark
Richards James (Helen) mach h 43 Pleasant
Richards James N (Mary L) lab h 15 Bird
Richards John M signalmn r 59a Garfield
Richards John R died Nov 16 1928
Richards John R Estate (Mrs Rose and Sidney E Richards) granite 3 Liberty
Richards Kenneth B elect r 170 Davis
Richards L Richard (Ernestine) clk 1177 Hancock h 23 Avalon av
Richards Lester A (Grace A) fore h 31 Glover av
Richards Mabel G designer r 21 Roselin av
Richards Margaret wid Charles H h 59a Garfield
Richards Margaret B wid Warren S r 1044 Sea
Richards Mary wid Maxim h 49 Glover av
Richards Rose wid John R (John R Richards Estate) h 216 Centre
Richards Samuel O pntg 37 Furnace av h do
Richards Sidney E (John R Richards Estate) r 216 Centre
Richards Stanley H (Elizabeth H) sales h 136 Warren av
Richards Thomas L (Gladys) carp h 49 Chestnut
Richards Wallace H (Sarah W) elect h 170 Davis 2609M
Richards Wm jr (Florence W) elect h 55 Whiton av
Richards Wm A (Mabel E) designer 3 Liberty h 21 Roselin av 6068M
Richards Wm H (Sadie A) mgr h 5 Gothland
Richardson Albert clk 29 Beale r 113 Park av
Richardson Albert E (Clara) mach h 113 Park av 6176W
Richardson Anthony George (Cora M) h 44 Chester 2012R
Richardson Arthur A (Emma W) ptrnmkr h 39 Pleasant
Richardson Catherine (Mrs George F) died Nov 7 1928
Richardson Charles A (Jessie C) U S deputy collr 2 Coddington h 111 W Elm av 2706M
Richardson Eldon (Amy C) traffic mgr h 381 Beale 3831M
Richardson Elizabeth A clk r 15 Ring av
Richardson Elizabeth L r 111 W Elm av
Richardson Elsie r 92 Narragansett rd
Richardson Emma F wid Albert F r 64 Cedar
Richardson Ernest auto mech 234 Quincy av h at S Braintree
Richardson Ernestine clk r 15 Ring av
Richardson Eva C wid Frank r 143 Pine
Richardson Forrest R (Evelyn) druggist 407 Hancock h 24 Lunt
Richardson Frederick C clk r 111 W Elm av
Richardson Frederick W mgr h 92 Narragansett rd 1821M
Richardson George F stablemn r 94 Furnace Brook pkway
Richardson Harold M (Ada P) frt agt h 143 Pine 3195M
Richardson Harold P (Norma I) adv agt r 17 Phillips
Richardson James E (Maude L) fore h 96 Farrington 2592M
Richardson John W (Alice M) supt 53 Mass av h 93 E Elm av 1724W
Richardson Judson C (Sarah) asst fore 97 E Howard h 15 Ring av 5366W
Richardson Marsden W student r 93 E Elm av
Richardson Mary E Mrs died Aug 26 1928
Richardson Miriam clk r 113 Park av
Richardson Morrill L C (Evelyn M) shpr h 117 Fayette 4049J
Richardson Peggy J waitress h 1621 Hancock suite 6
Richardson Ralph M clk r 155 W Elm av
Richardson Richard B (Hazel) broker h 25 Harrison 3446
Richardson Virginia J r 15 Ring av
Richardson Walter C (Ruth H) chauf h 145a Beale
Richardson Walter W (Ruth L) fore 37 Adams h 66 Lawn av 0790W
Richardson Wilbur D (Olivia C) piano tuner and tchr 25 Hancock ct h do 6349M
Richardson Wm E auto mech r 155 W Elm av
Richardson Wm M (Bessie M) paper hgr h 155 W Elm av 8174M
Richardson Wm S (Daisy M) mach h 4 Hamilton 1267R
Richie see Ritchie
Richie Harold C plmbr r 8 Germain av
Richie Thompson T (Isabella E) plmbr h 8 Germain av 8135
Richmond Henry L carp h 104 Gridley 5024
Richmond Horace W (Mildred D) ins h 19 Prospect av 0676
Richmond Myron shipwkr h 3 Cottage av suite 9
Richmond Paul A (Edna M) sales h 111 Pine 4288M
Richmond Sarah wid Samuel r 13 Oneida
Richter John (Alice G) elect eng h 78 Willow av 7194J
Rickard Harold (Bessie A) carp h 12 Dartmouth
Rickel Wm V sub tchr N J H S r 47 Hunt
Rickelton Wm M (Mary) clk h 34 Cheriton rd 1577R
Ricker Doris E clk r 245 Highland av
Ricker Frank B (Frances S) bkpr 18 Dimmock h at E Braintree
Ricker Frederick J (Elsie M) prntr 76 Woodbine h 245 Highland av 3149R
Ricker Norman C (Alice D) clk h 23 Dartmouth
Ricker Paul J (Grace M) sales 1451 Hancock h at N Weymouth
Ricker Roscoe R (Wilhelmina) sales 30 Liberty h 10 Dysart 5195W
Ricker Susan A wid Israel died Jan 24 1928
Riddell Harry (Annie) baker 98 Sagamore h 297 Billings
Riddell James (Jean) stonectr h 37 Nightingale av 2748R
Riddell Leida Mrs sales 98 Sagamore h 297 Billings
Riddell Robert H (Leida) sales h 297 Billings 0239M
Riddle Lester W (Ruth K) clk h 331 Franklin 2640J
Rideout Cyrus B janitor 47 Wash r at Weymouth
Rideout Harold K (Annie A) chauf h 332 Granite
Rideout Warren H (Addie M) real est 1359 Hancock R3 h 17 Whitney rd 4056
Ridge Harold mach r 22 Beacon
Ridge Helen clk r 50 Newcomb pl
Ridge Henry P mach r 50 Newcomb pl
Ridge Joseph T died Mar 27 1929
Ridings Wm (Mary) boilermkr h 7 Alden
Riedel August J (Martha M) supt h 31 Greenwood 6391W

THE COURT COLLECTION AGENCY
PUBLISHERS' ACCOUNTS A SPECIALTY
MONTHLY SETTLEMENTS
Rear 31 Cambridge St. Tel. Hay 1668 Boston, Mass.

Rief Frederick J (Marie A) medicines h 55 W Elm av 2834
Riepke Rene W clk 1468 Hancock r 144 Liberty
Riepke Wm J (Agnes) laddermn Ladder 3 h 144 Liberty 1237J
Ries John C (Catherine E) prntr h 435 Newport av 6796R
Rifenburgh Fred C (Abbie) supt h 75 Fenno 1084
Rigby Albert A waiter r 192 Atlantic
Rigby Arnold C student r 192 Atlantic
Rigby Charles H (Mabel A) steward h 192 Atlantic 5128
Rigby James J (Alena) claims inv h 23 Berry 6611W
Rigby Lillian F Mrs sales r 129 Clay
Rigby Ruth P nurse 148 Presidents la
Rigg Bailey E (Irene A) h 99 Ruggles 4884W
Riggs Bernice E bkpr r 35 Sachem
Riggs Charlotte M sten r 162 Fayette
Riggs Kenneth H student r 35 Sachem
Riggs Nelson J (Jennie R) real est h 35 Sachem 7030
Riggs Raymond J (Garnett O) boilermkr h 1621 Hancock suite 36
Riggs Warren J (Esther T) uphol 23 Greenwood h 162 Fayette 7069W
Rigney James L (Ada E) acct h 99 Vassall
Rigo Pietro stonectr r 281 Liberty
Rigo Romano (Maddalena) stonectr h 70 Columbia
Riihimaki Helen tchr r 31 Nightingale av
Riihamaki Herming (Saimi) stonectr h 14 West
Riihamaki Lillian clk r 31 Nightingale av
Riihimaki Matthew (Ida M) stonectr h 31 Nightingale av 0564R
Riihimaki Thomas E (Matilda) stonectr h 12 West
Riihimaki Toivo M (Hilja) carp h 89 Town Hill
Riihimaki Urho D (Clara) hlpr h 41 Roberts
Riley see Reilly
Riley Adelle Mrs h 30 Revere rd
Riley Alice G clk r 54 Parkhurst
Riley Alice M clk r 901 Hancock
Riley Anna C sten r 160 Willard
Riley Annie wid Charles J h 26 Carruth 4263W
Riley Catherine T r 54 Parkhurst
Riley Charles J spec officer h 30 Albion rd 7813W
Riley Charles J (26 Carruth) died Oct 29 1928
Riley Charles M stablemn r 48 Hall pl
Riley Daniel F (Margaret C) bkpr h 47 Rogers 0647 M
Riley Edgar G r 30 Revere rd
Riley Edward G police 442 Southern Artery r 34 Moffat rd
Riley Edward T timekpr r 89 Taylor
Riley Emery plmbr r 30 Revere rd
Riley Florence wid Michael F h 160 Willard 4573W
Riley Francis J clk r 160 Marlboro
Riley Frank J (Margaret) carp h 11 Bellevue rd
Riley Frederic D (Rebecca) wool h 62 Billings 3318 M
Riley Frederic D jr appr r 62 Billings
Riley George H rem to Holbrook
Riley George L sales r 89 Taylor
Riley Helen cash r 34 Moffat rd
Riley Henry F (Mary E) police sergt 442 Southern Artery h 26 Brook 3284J
Riley James h 54 Parkhurst 8675
Riley James B plmbr 130 Granite r 30 Revere rd
Riley James E h 48 Hall pl 5236M
Riley James H h 576 Sea 4856M
Riley James J (Winifred) blksmith 26 Miller h 7 Marsh
Riley Jeremiah J lab 130 Granite h 373 Water
Riley John hlpr r 400 Wash
Riley John jr (Mildred P) clk h 93 Quincy Shore resv
Riley John D (Teresa H) mgr h 14 Herbert rd 4275J
Riley John M r 160 Willard
Riley Joseph J mach r 34 Moffat rd
Riley Joseph L clk 101 Willard r 160 do
Riley Joseph T (Elizabeth M) elect h 160 Marlboro 2232
Riley Katherine B sten r 34 Moffat rd
Riley Leo M chauf r 901 Hancock
Riley M Florence sten r 160 Willard
Riley M Olga r 576 Sea
Riley Margaret B bkpr r 901 Hancock
Riley Marguerite nurse r 34 Moffat rd
Riley Martin W (Hester) furn h 116 Russell
Riley Mary C wid J H died Jan 18 1929
Riley Mary E r 48 Hall pl
Riley Mary T Mrs h 901 Hancock 4051
Riley Mildred F sten r 85 Robertson
Riley Paul B (Helen A) sales r 1621 Hancock
Riley Stephen (Margaret) janitor h 34 Moffat rd 5493
Riley Thomas H (Mildred W) plmbg 304 Willard h 85 Robertson
Riley Walter prntr 1163 Hancock r at Norwood
Riley Wm E (Jean C) carrier 47 Wash h 598 South
Riley Wm H (Josephine E) comp h 29 Bayfield rd South 2566M
Rimmer Frank H (Blanche) prntr h 164 Davis 4391
Rinaldo Mario (Louise) lab h 85 Franklin
Rindell Aili tel opr r 48 Kidder
Rindell Jennie P seam r 48 Kidder
Rindell Oscar H (Edla) stonectr h 48 Kidder
Rinder Robert T (Maude J) sales h 128 Kemper 7184 R
Ring Annie E died Apr 13 1928
Ring Benjamin H died Oct 8 1928
Ring Catherine A died Mar 14 1929
Ring Daniel J clk h 86 Utica 1795M
Ring John J (Mary E) janitor 50 Beale h 66 Hamilton 6087J
Ring Josephine Mrs h 362 W Squantum
Ring Sarah A wid Thomas r 71 Station
Ring Sarah E wid Wm H h 294 Safford 2945R
Rinn Fred R (Beatrice) chauf 200 Hancock h 83 Nightingale av
Rinn Wm chauf 200 Hancock r at Rox
Rinne Frank (Olga) pipefitr h 44 Smith
Rinne Olga maid 79 Presidents la
Rinta Jack (Jennie) stonectr h 430 Granite
Rintamaki Anna died Sept 20 1928
Rintamaki John (Lizzie) stonectr h 62 Albertina
Rintamaki John jr hlpr r 62 Albertina
Rintamaki Martha clk r 74 Suomi rd
Rintamaki Matti (Helen) stonectr 343 Willard h 74 Suomi rd 2942M
Rintamaki Tyyne maid r 62 Albertina
Riordan see Reardon
Riordan Andrew J quarrymn h 44 Bates av
Riordan Edward C rem to N Y City
Riordan Helen M Mrs h 154 Darrow
Riordan Julia V sorter r 99 Stoughton
Riordan Margaret M Mrs nurse h 99 Stoughton
Riordan Mary C r 44 Bates av
Riordan Theresa G r 99 Stoughton
Ripley Louise H tchr Mass Fields sch r at Westdale
Ripley S Horace (Ruth W) cash h 8 Park la 3462J
Risi Joseph (Erminia) firemn h 17 Edgewood cir
Risio Americo student r 44 Elm
Risio John (Adelina) baker h 44 Elm 0547J
Risio Mario auto rpr 15 School r 44 Elm
Riskin Martha T died Mar 31 1928
Risku Herman (Josephine) stonectr h 41 Kent
Risku Hilya Mrs maid 121 Presidents la

SMITH & COMPANY REALTORS
REAL ESTATE and INSURANCE OF ALL KINDS
703 Adams Street, WOLLASTON Tel. Granite 3726

Risku John lab r 53 Copeland
Ristuccia Angelina r 117 Robertson
Ristuccia Anthony (Catherine) ice cream h 117 Robertson
Ristuccia Felix clk r 117 Robertson
Riswold Annie E r 43 Holbrook rd
Riswold Joseph I mach h 43 Holbrook rd
Ritchie see Richie
Ritchie Albert A (Ruth P) teller h 87 Wilson av 0472 M
Ritchie George auto mech 430 Hancock r at Cohasset
Ritchie George H (Annie D) welder h 82 Lawn av
Ritchie James D clk r 82 Lawn av
Ritchie Kenneth M asst mgr 1362 Hancock r 98 Revere rd
Ritchie Mary S wid Hugh M h 45 Comlth av
Ritchie May Mrs h 5 Oliver
Ritchie Wm C (Margaret H) clk h 106 Willow 3620R
Ritchie Wm H clk r 87 Wilson av
Ritola John quarrymn r 53 Copeland
Ritz Apartments 3 Cottage av
Rivard Ernest J (Marguerite Z) chauf r 211 Holbrook rd
Rivard Leon (Maria P) brklyr h 211 Holbrook rd 1960J
Rivard Oscar C brklyr r 211 Holbrook rd
Rivera Galo jr (Florence J) dry gds 47 Franklin h 10 Casco
Rivers Wm I (Eloise C) joiner h 60 Albatross rd
Rix Merton F (Bessie C) ins h 97 Taylor 5887R
Rizzi Albert E (Dorothy F) mach h 15 Larry pl
Rizzi Antonio (Hilda) pntr h 179 Liberty
Rizzi Florence M clk Q H S r 134 School 5718M
Rizzi Harold student r 22 Hayden
Rizzi John P (Theresa M) bakery 22 Hayden h 29 do 2569R
Rizzi John S (Anna M) mus h 36 Colby rd
Rizzi Joseph (Alice) granitectr 201 Quincy h 134 School 5718M
Rizzi Joseph W (Katherine M) spring wkr 140 Wash h 29 Trafford
Rizzi Josephine shoewkr r 347 Centre
Rizzi Leontina r 347 Centre
Rizzi Maria wid Antonio r 22 Hayden
Rizzi Mary D wid Santino stitcher 1511 Hancock h 35 Bunker Hill av 6851M
Rizzi Peter (Catherine) foundry wkr h 347 Centre 5137M
Rizzi Stella student r 29 Hayden
Rizzo Calogero (Rosalie) barber h 124 Fayette
Rizzo Charles (Rosalia) barber 414 Hancock h 124 Fayette
Rizzo Frank lab r 89 Sumner
Rizzo Jennie r 89 Sumner
Rizzo Luigi lab h 89 Sumner
Roach A Louise wid Edmund C h 17 Sumner 8486W
Roach Annie r 63 Farrington
Roach Charles M (Mercy L) int decorator h 419 Highland av 1047M
Roach David J (Gertrude) chauf h 243 Newport av
Roach Edith A binder r 17 Sumner
Roach Francis C lab r 17 Sumner
Roach Fred stock clk r 367 Billings rd
Roach Fred S (Florence) fore 50 Brooks h 367 Billings rd
Roach J Edward (Elsie) hlpr 62 Pond h 731 Germain av
Roach John clk r 367 Billings rd
Roach John T stonectr r 72 Federal av
Roach Kathleen E shoewkr r 17 Sumner
Roach Marion L shoe wkr r 17 Sumner
Roach Mary r 63 Farrington
Roach Michael J h 233 Independence av
Roach Walter J (Mary T) sales h 153 Atlantic 1608 J
Roach Wm E (Mary C) drftsmn h 22 Bway 6389W
Roach Wm G chauf r 17 Sumner
Roache Frederic A sales r 389 Highland av
Roache Patrick lab r 15 William
Roache Sarah T wid John F h 389 Highland av 7035M
Robb Alexander (Margaret) clk h 59 Old Colony av
Robb Alexander jr drftsmn r 59 Old Colony av
Robb Mary bkpr r 468 Hancock
Robb Wm A (Edwina M) elect specialties B h 18 Prospect av 4461
Robb Wm J (Edith G) broker h 291 Newport av suite 24 8352W
ROBBIE J EVERETT (Eleanor R) (Quincy Coal Co) 1566 Hancock and 156 Penn h 129 Pilgrim Boulevard Tel 7890
ROBBIE JAMES (Florence) (Quincy Coal Co) 1566 Hancock and 156 Penn h 96 Pilgrim Boulevard Tel 6952
Robbie Wm (Charlotte M) purch agt h 277 Franklin 6311
Robbins Abbie A sales r 95 Willet
Robbins Abbie F wid Herbert h 35 Arnold rd 7921M
Robbins Allison W (Edith M) auditor h 100 Revere 6015W
Robbins Carl C (Lottie L) insp h 275 Fayette
ROBBINS CHARLES A Advertising Manager Newton Journal 4 Alden Court Boston h 32 Bay Field Road North
Robbins Charles A (Annie) pntr r 13 Bunker Hill av
Robbins Edric R (Grace G) mgr h 57 Cheriton rd 2522M
Robbins Edward A adv solr Newton Journal B r 32 Bay Field rd North
Robbins George F (Rachel E) sales h 90 Summit av 3898R
Robbins Harold hlpr r 243 Arlington
Robbins Harry E r 182 Glendale rd
Robbins Herbert W (Lillian G) sales h 123 Sea av 4779M
Robbins Leland W plstr h 11 Utica
Robbins Lillian M wid Joseph P r 100 Revere
Robbins Lottie E wid Herbert M r 50 Apthorp
Robbins Lydia E wid George L r 12 Fenno
Robbins Margaret M wid John nurse r 35 Freeman
Robbins Samuel mach h 27 Quarry
Roberg Mary wid Frank maid h 395 Water
Roberts Arthur (Mary H) r 12 Elm pl
Roberts Arthur C (Emma K) cond h 15 Crescent 5772M
Roberts Arthur K mtlwkr 76 Woodbine r 15 Crescent
Roberts Austin C (Bessie M) oiler h 15 Mascoma 7273W
Roberts Catherine M clk r 293 Franklin
Roberts Cecil r 15 Mascoma
Roberts David R r 20 Windsor rd
Roberts Deering S (Edna H) acct h 96 Summit av 7565
Roberts Doris F clk r 145 Glendale rd
Roberts Dorothy J student r 15 Crescent
Roberts Edwin E hlpr 6 Brook r 293 Franklin
Roberts Fanny E Mrs prac C S r 191 Upland rd
Roberts Frances E wid Joseph L r 21 Edwin
Roberts Frank W (Flora W) toolmkr h 292 Harvard 5419J
Roberts Frank W jr student r 292 Harvard
Roberts George (Clara) rigger h 74 Carlisle
Roberts George G (Marie L) tack mfr h 84 Lincoln av 2021
Roberts George G jr sales r 84 Lincoln av

GODFREY COAL CO.
SELECTED GRADES OF ANTHRACITE
Tel. Milton 0502 71 ADAMS STREET, MILTON

Roberts George W (Mary T) fore h 145 Glendale rd 4361M
Roberts Gertrude E wid Augustus r 65 Hillside av
Roberts Grace E Mrs tchr r 454 Wash
Roberts Grace M asst mgr r 12 Greenleaf
Roberts Helen clk 1447 Hancock r at Braintree
Roberts Herbert W clk 700 Hancock r at E Weymouth
Roberts Hugh L (Lilla G) carp h 16 Merrymount av 0412M
Roberts James (Mary) mach h 28 Holmes
Roberts John G (Mary B) blksmith h 63 Goddard 3421W
Roberts John J (Mary) farmer h 293 Franklin 7442 M
Roberts John J (Mary N) lab h 22 W Squantum
Roberts John O letter carrier r 293 Franklin
Roberts Josephine P clk r 15 Crescent
Roberts Laura B Mrs clk 1462 Hancock h at Weymouth
Roberts Lea (Mrs Nathan) died Dec 11 1927
Roberts Lemon C (Dorothy) h 243 Farrington
Roberts Louis F auto mech 216 Wash r 15 Crescent
Roberts Madeline F nurse r 15 Crescent
Roberts Margaret B wid Charles W h 7 Berlin 3098M
Roberts Mark D (Mary E) eng h 3 Bromfield 1474M
Roberts Timothy L (Fannie E) r 191 Upland rd
Roberts Viola M sten r 7 Berlin
Roberts Waldo P (Grace A) auto rpr h 4 Ocean 8264
Roberts Walter A (Jessie L) supt h 164 Summit av 3145
Roberts Wm J (Myrtle L) chiropodist h 12 Windsor rd 6392J
Robertson Alexander mgr 7 Fayette r 87 Edwin
Robertson Alexander (Agnes A) bdgh 46 Winter 0953 R
Robertson Alexander (Annie) marine eng h 86 Colby rd
Robertson Alexander A (Bessie N) sanitary insp City Hall R6 h 32 McDonald 5319J
Robertson Annie wid Andrew L h 87 Appleton 3407R
Robertson Annie E r 46 Winter
Robertson Edgar H (Beulah G) sales h 80 Edwin 3487W
Robertson Emma maid 55 Cushing
Robertson Emma M r 64 Federal av
Robertson Ernest A elect 41 Franklin r 13 do
Robertson Flora wid Alexander h 13 Franklin 4416R
Robertson George (Barbara) gdnr h 143 Independence av
Robertson George A (Christina) office mgr 100 Quincy av h 65 Dysart
Robertson Harry A (Harriett O) meatctr h 88 Farrington
Robertson Herbert L (Anna H) chauf 130 Granite h 331 Water
Robertson Isabelle wid James hrdrsr 5 Temple r 233 Wash
Robertson John (Emily A) (Christie & Co) 52 Gass pl h 162 Glendale av 2644J
Robertson John (553 Newport) died Nov 6 1927
Robertson John R (Alice) sales h 270 Newbury av
Robertson Joseph E (Hannah) pntr h 270 Granite
Robertson Lillian A sten r 162 Glendale rd
Robertson Phyllis E tchr Daniel Webster sch r at B
Robertson Robert shipwkr h 85 Baxter av
Robertson Sarah E hkpr 194 School
Robertson Thomas fore r 44 Chestnut
Robertson Thomas stonectr h 64 Federal av 6134M
Robertson Walter L (Bella R) shipwkr h 81 Germain av
Robertson Walter T S (Ruth A R) auto mech h 113 Nightingale av
Robertson Wm C (Gertrude J) tmstr h 88 Walnut 6658M
Robery John E (Sarah T) mtlwkr h 42 Plover rd 5856R
Robes Robert B (Lillian M) bkpr h 169 W Elm av
Robey Edgar B (Ethel L) ins h 115 Grand View av 7727
Robichaud Louise Mrs clk r 7 Berlin
Robicheau Ernest (Effie E) carp h 445 Adams
Robicheau Fitz auto mech h 59 N Central av 0303M
Robicheau Harold shpr r 59 N Central av
Robicheau James sales h 1621 Hancock suite 40
Robicheau Joseph A (Margaret M) clo h 191 Marlboro 2693M
Robicheau Roy tel opr r 59 N Central av
Robicheau Stella M student r 59 N Central av
Robicheau Susie A clk r 445 Adams
Robicheau Wilfred I carp r 445 Adams
Robie Harold F (Wava E) sales eng h 249 Grove wd 5 7866M
Robie Kenneth W (Rachel L) civ eng h 53 Greenleaf 6837J
Robie Una B maid r 3 Speakman
Robin Marie H wid Joseph r 9 Oak wd 6
Robinson Albert J died Feb 5 1929
Robinson Albert S (Elizabeth W) eng h 91 Billings rd 2445
Robinson Albert S jr (Lois) eng h 76 Rawson rd 3255W
Robinson Anna J r 1 Sea
Robinson Arthur W (Bertha M) stereo h 39 Flynt 0857R
Robinson Betty sten r 291 Farrington suite 2
Robinson Bridget wid Thomas W h 133 Crescent
Robinson Caroline B wid Rodman H h 56 Sea av 1113 M
Robinson Charles H mach r 40 Glover av
Robinson Charlotte wid John h 177½ Independence av
Robinson Chester T (Alice E) mtlwkr h 15 Nash av
Robinson Elizabeth W Mrs C S pract h 91 Billings rd
Robinson Ella M r 91 Billings rd
Robinson Ezra G (Sarah C) lab h 19 Holmes
Robinson Francis W filling sta 635 Wash r at Braintree
Robinson Fred B (Caroline F) carpets h 80 Elm av
Robinson Fred H (Mina L) elect eng h 40 Rawson rd 0742R
Robinson George A (Christina) mgr h 65 Dysart
Robinson Harold pntr r 177½ Independence av
Robinson Harold K clk r 301 Atlantic
Robinson Harriet I wid Albert J h 223 Winthrop 1784
Robinson Harry (Martha) clk h 56 Ferndale rd 5165J
Robinson Helen B student r 80 Elm av
Robinson Herman (Mildred P) lab h 188 Rhoda
Robinson Hobart K clk 1555 Hancock h 56 Sea av
Robinson Hope tchr 1102 Hancock r 173 Highland av
Robinson James (Mary) ship carp h 89 Goddard
Robinson Janet H tchr Q H S r 3 Alleyne ter
Robinson Josephine Mrs h 25 Clarke av
Robinson Kathleen r 19 Holmes
Robinson Lawrence D (Doris E) fore 119 Holmes h 267 Beach 5203M
Robinson Lucy C h 72 Willow 0578R
Robinson Martha sec r 173 Highland av
Robinson Mary A wid James r 115 W Elm av
Robinson Mildred G clk r 301 Atlantic
Robinson Nathan S (Agnes P) bkpr h 173 Highland av 5834W
Robinson Nina G wid Philip H h 46 Adams 6371W
Robinson Oran E sales h 238 Highland av 2981W
Robinson Paul A (Margaret A) toolmkr h 33 Hanna 3439J

ATLANTIC MOTORS INC.

50 Beale Street, Wollaston, Mass. Authorized Ford Dealers Telephone Granite 6230

Robinson Pitt L (Marion A) wool h 76 Russell 1784 J
Robinson Wm A (Olive K) contr h 301 Atlantic 6451W
Robinson Wm F (Mildred R) mlnr h 6 Lillian rd 7773
Robinson Wm J (Josephine) plmbr h 55½ Crane rd
Robinson Winifred M hkpr 15 Bowdoin
Robinson Winthrop E sales r 46 Adams
Robottom Ada wid John died Jan 15 1928
Robsham Sigurd R (Edna) carp h 40 Whiton av 3348 W
Robsham Wm died Feb 5 1929
Roche see Roach
Roche Bridget E (Mrs Richard) died Aug 14 1928
Roche Harry chauf r 40 Chubbuck
Roche James J (Clara J) eng h 872 Furnace Brook pkway
Roche Joseph (Gertrude) chauf 16 Depot r 243 Newport av
Roche Katherine F clk 1374 Hancock h 21 Glendale rd
Roche Thomas died Aug 4 1928
Roche Wm J tchr Q H S r 58 Packards la 5197W
Rochford Paul S (Charlotte W) sales h 88 Assabet rd 5047J
Rockett Thomas A (Helen M) sales h 33 Waterston av 4399R
ROCKINGHAM HOTEL N P M Jacobs Manager Portsmouth N H See insert opp pages 526-527
Rockwell Wm C (Mabel A) pharm 147 Beach h 58 Holmes
Rodd Harry (Mary) carp r 293 Fayette
Roderick Agnes (Mrs Joseph J) died Jan 30 1928
Rodgers Henry C died June 26 1928
Rodman Albert clk r 472 Hancock
Rodman Ellen cash h 472 Hancock
Rodman T Earl (Helena B) bldr 29 Arnold rd h do 6299
Roedder Frederick R (Lottie V) sta agt Wollaston sta h 187 Marlboro 5291W
Roeser John E (Anita M) sales mgr h 75 Fenno suite 8
Roessle Mary E wid John r 19 Rogers wd 1
Roffe Henry C (Lillian H) clk r 121 Oxenbridge rd
Roffi Cesidio (Elvida) stonectr h 17 Rodman
Roffo Cesidio (Lucia) stonectr h 43 Brooks av
Roffo Donato (Lucy J) stonectr h 18 Trafford
Rogalski Edward (Radtke Bros & Co) 231 W Squantum
Rogantino Alfredo (Anna) brklyr h 23 Newcomb pl
Rogers Alberta A r 68 Davis
Rogers Annie L Mrs r 38 Bennington
Rogers Beatrice A sec r 31 Clive
Rogers Charles O (May C) mech eng h 31 Clive 0674 J
Rogers Charles P chauf r 30 Wharf
Rogers Claire nurse r 108 Hall pl
Rogers Clara tchr r 9 Woodward av
Rogers Doris tchr Francis Parker sch r at Braintree
Rogers Elizabeth wid Owen died Nov 16 1928
Rogers Elizabeth F Mrs shoewkr r 17 Hill wd 4
Rogers Elmer J (Katherine) mfr h 22 Heron rd
Rogers Emerick hlpr r 22 Heron rd
Rogers Emil A (Viola T) gear ctr h 21 Edenboro rd
Rogers Ernest lea sorter r 52 Safford
Rogers Ethel T wid Arthur r 19 Tyler
Rogers Eugene A (Agnes J) ironwkr h 20 Robertson
Rogers Frank J (Edna K) lwyr h 156 Elmwood av 6132J
Rogers Fred K (Merrill G) appraiser h 75 Montclair av 7765W
Rogers Frederick (Eva) prsfdr 265 Granite h 28 Bradford
Rogers Gideon (Elizabeth C) barber 295 Newport av h 22 Ring av
Rogers Grace M bkpr r 34 Channing
Rogers Helen Mrs clk h 280a Granite
Rogers Henry carp r 55 Wash
Rogers Henry B (Anna A) welder h 24 Lawrence
Rogers Herman T (Annie E) mach h 32 Freeman
Rogers Howard (Mary H) insp of meats and prov City Hall R6 and meat clk 1380 Hancock h 1065 do 3804M
Rogers Howard M rodmn City Hall R30 r 1065 Hancock
Rogers Isaac (Almira) barber 47 Safford h 52 do
Rogers J F Auto Co (Joseph F Rogers) 430 Hancock 0626
Rogers J Henry prntg 265 Granite h 22 Ring av
Rogers James E (Mildred L) pntr h 36 Edison pk
Rogers John J (Sarah H) lab h 602 South
Rogers John S (Alice M) bkpr h 8 Gannett rd 4686W
Rogers Joseph h 3 Willet
Rogers Joseph A (Amelia M) barber 289 Copeland h 287 do 2001M
Rogers Joseph A (Ethel M) police 442 Southern Artery h 79½ Babcock
Rogers Joseph F (Theresa A) (J F Rogers Auto Co) h 53 Elm av 4467
Rogers Kathryn D wid Chester insp h 63 Payne 2244 R
Rogers Laroy C (Clarabelle) tchr N J H S h 15 Calumet
Rogers Lillian J Mrs dental hygienist 38 Billings rd h at Bline
Rogers Malcolm J (Eileen M) panels h 170 Fayette 6507R
Rogers Maria C wid Henry T r 201 Atlantic
Rogers Marion G tchr Wash sch r 36 Huntley rd
Rogers Olive L bkpr 1400 Hancock r 1065 do
Rogers Osborne died Jan 13 1927
Rogers Patrick J (Adelaide H) elect h 37 Rawson rd 6997W
Rogers Perley C (Mabel F) treas h 172 Davis 4668
Rogers Peter linemn 1535 Hancock r at Rox
Rogers Simon (Mary) r 55 Sixth av
Rogers Simon P (Charlotte J) lab h 30 Wharf
Rogers Thomas A (Zelma R) mgr h 68 Billings
Rogers Wm (Catherine M) driver h 55 Sixth av 5764 R
Rogers Wm B hlpr r 101 Baxter av
Rogovern Harry spotter 300 Wash h at B
Rohan Helen clk h 78 Hamilton av 7759M
Rohan Timothy F (Ada M) auto mech h 94 Campbell
Roher Chester A (Catherine) supvr h 24 Quincy
Rohrer Albert (Mary A) mach h 55 Davis
Rohrer Alice A sales r 55 Davis
Rohrer Edward T (Alice M) mach h 130 Bromfield
Roiha Kauko eng r 32 Grossman
Roklund Elsie I drsmkr r 47 West
Roklund Kalle (Hilma) stonectr h 47 West 6844W
Rolfe Charles E boatbldr r 31 Lawn
Rolfe Frederick D (Emma J) boatbldr h 31 Lawn
Rolfe Harold J (Frances B) mach h 42 Madison 8156W
Rolfe Prescott A boat bldr r 31 Lawn
Rollins Ethel M tchr Quincy sch r 83 Billings
Rollins Leo F (Helen W) sales h 111 Greene
Rollins Ruth V nurse r 92 Franklin av
Rolzhauser George F (Bertha H) mach h 85 Billings 2053M
Roma Anthony died Feb 22 1928
Romaine James H photo 9 Cliveden r 63 Bigelow

ACCOUNTS COLLECTED FOR PUBLISHERS
THE COURT COLLECTION AGENCY
MONTHLY SETTLEMENTS
Rear 31 Cambridge St. Tel. Hay 1668 Boston, Mass.

Romaine John W photo 9 Cliveden r 63 Bigelow
Roman Andrew (Mabel A) sales h 102 Colby rd 3101R
Romanelli Arthur (Cecile) tlr h 25 Abigail av 2814M
Romano Patrick (Angelina) carp h 76 Phipps
Romanowsky Felix (Nellie) boilermkr h 506 South
Romans Augusta H wid John G W h 19 Taft
Romell Nicholas hlpr 1277 Hancock r 29 Foster
Romeri Luigi (Josephine) hlpr h 690 Willard
Romeri Robert hlpr r 690 Willard
Romkey Albert A (Clara M) carp h 44 N Central av 5355M
Ronald Andrew (Millie L) meats 673 Hancock h 48 Flynt 3947R
Ronald James A student r 48 Flynt
Roman Patrick J (Emma L) pntr h 9 Taber wd 1
Ronni Evald (Hilma) shipftr h 58 Town Hill
Ronstron Alfred L (Margaret P) sales h 29 Newton av 1148R
Rood Albert (Amanda J) eng h 62 Hamilton
Rood Annie P Mrs h 19 Lincoln av 3570
Rood Ella T r 19 Lincoln av
Rood Wallace G (Ella M) clk h 58 Phillips
Rooney B Joseph (M Louise) eng h 48 Cummings av 1178R
Rooney Bernard (Catherine) roofer h 36 Freeman 1528W
Rooney Harriet J Mrs r 62 Upland rd
Rooney John H (Dorothy M) elect h 61½ Grafton
Rooney Matti (Lydia) ironwkr h 49 Nelson
Root Edmund A (Ethel L) ptrnmkr h 110 Darrow 2921J
Roper John J (Josephine L) sales h 108 Glover av
Ropes Arthur D (Alice G) mgr h 15 Wollaston av 4175R
Ropes Bradford rem to N Y City
Rosa Colomba wid Peter h 12½ Intervale
Rosa Joseph (Alicia) finisher h 51 Everett wd 1 8474
Rosa Leo drftsmn r 12½ Intervale
Rosati Donato (Salvadora) stonectr h 109 Cross
Rosatone Dominick shoewkr r 33 Baxter
Rosatone Luciano (Elizabeth) lab h 33 Baxter
Rosatone Pasquale lab r 33 Baxter
Rosazzo Domenic stonectr 73 Liberty r at B
Rosborough John (Mary E) sales h 153 Willard
Roscoe Richard R (Clarice T) asst fore h 52 Freeman
Rose Anderson C (Lena M) carp h 33 Hamilton 4188 W
Rose Chalmer F U S N r 837 Sea
Rose Clarence W (Iola C) carp h 68 Parkhurst
Rose Dorothy M r 68 Parkhurst
Rose Dulcie G hkpr 54 Scammell
Rose Earle H hlpr r 837 Sea
Rose Elmer A (Mildred V) service eng h 119 Safford 652J
Rose Frank H (Mabel A) carp h 837 Sea 6506
Rose Gertrude E wid David T r 27 Herbert rd
Rose John J (Leona M) sales h 91 N Central av 1861 W
Rose Sewell C (Adeline M) mach r 63 Hamilton
Rosen Clarence B E (Emy R) acct h 3 Wadsworth 5310R
Rosenbaum Harry hdw 63 Billings rd r at Dor
Rosenberg Wm carp h 389 Water
Rosenblad Eric (Rolinia) pntr h 60 Montclair av
Rosenblad Olof A r 60 Montclair av
Rosenfeld Alexander (Alexandra) lab h 34 Carlson
Rosenhack Gustave (Sadie) mach h 11 Mechanic 4389 J
Rosenquist Albert T (Breasoles Market) 267 E Squantum r 342 do
Rosenquist Lilly A student r 342 E Squantum
Rosenquist Theodore (Hilda A) carp h 342 E Squantum
Rosewarne Alfred (Dora) carp h 80 Campbell
Rosewarne Sidney T (Edith) carp r 80 Campbell
Rosewell Gordon W (Millie) fore h 90 Wilson av
Rosnell Charles shipwkr r 43 Town Hill
Ross A Isabelle sten r 158 Taylor
Ross Albert H (Florence M) shpr h 17 Linden
Ross Alexander (Elizabeth W) carp h 6 Douse rd
Ross Alexander (Jane M) granitectr h 56 Harrison 4744M
Ross Alexander (Katie A) polisher 24 Vernon h 149 Independence av 7017M
Ross Alexander died Jan 4 1929
Ross Archibald T (Elizabeth J) ironwkr h 19 Clarendon 2213
Ross Bernice wid Alexander h 498 Willard
Ross Carl J (Ruth A) stmftr h 53 Vershire
Ross Charles E (Bertha) stmftr h 76 Rockland
Ross Charles A (Mary J) carp h 27 Ashland
Ross Charles A (Margaret C) pianos h 98 Independence av 2229M
Ross Charles N mgr 1395 Hancock r 98 Independence av
Ross Christina A nurse r 57 Division
Ross David (Elsie) mach h 195 Fayette
Ross Donald (Bertha B) carp h 235 Holbrook rd 3085W
Ross Donald A r 17 Linden
Ross Doris clk 1362 Hancock r 149 Independence av
Ross Elizabeth W tchr r 216 Liberty
Ross Emma H hkpr 18 Mears av
Ross Frances M waitress 387 Hancock r 57 Division
Ross Helen M h 75 Smith
Ross Herbert G clk 1374 Hancock r 98 Independence av
Ross James (Christine) elect h 56 Jackson
Ross James (Marion E) granite polisher 24 Vernon h 18 Eliot
Ross James J r 59 Lunt
Ross James W (Blanche U) fore h 63 Division 5204
Ross John A L (Maude L) pntr 438 Beale h do
Ross John R S died Apr 5 1929
Ross John W lab r 216 Liberty
Ross Katherine J lndywkr r 1419 Hancock
Ross Lester hlpr r 149 Independence av
Ross Louis sales 1546 Hancock h 15 Summer
Ross Margaret wid John h 216 Liberty 3083W
Ross Mary J sten 33 Newport av r 56 Harrison
Ross Norman E (Isabelle A) shpr h 58 Taylor 5887W
Ross Sarah wid James E died Jan 5 1928
Ross Spenceley W (Bethel L) archt h 34 Pope 6279 M
Ross Stella M tchr Adams sch r 85 Pleasant
Ross Thomas A clk r 56 Harrison
Ross Thomas L hlpr r 19 Clarendon
Ross Vienna M wid Wm died June 9 1928
Ross Wendell A hlpr r 149 Independence av
Ross Wm (Etta C) collr h 21 Valley 1214 R
Ross Wm (Christine) polisher 24 Vernon h 98 Intervale
Ross Wm (Elizabeth) prntr h 53 Albertina
Ross Wm T eng r 60 W Elm av
Rossdahl Arne carp 1163 Hancock r at Stoughton
Rossi Albina wid Joseph h 52 Rodman
Rossi Annie clk 783 Wash r 27 Totman
Rossi Esther shoewkr r 52 Rodman
Rossi Ettore auto rpr 676 Hancock r 52 Rodman
Rossi Giuditta wid Charles h 27 Totman 5064J
Rossi Joseph died Apr 1927
Rossi Vincent sales h 12 Dimmock suite 19
Rossi Wm A (Beatrice L) artist h 90 Carlisle 6222M

Telephones GRAnite
1857 - 1858 - 1859 - 1860

YOUR CUE QUINCY LUMBER COMPANY QUINCY, MASS. FOR LUMBER

Southern Artery
and Pond Street

Rossing Ingeborg wid Efelow drsmkr 125 Sagamore h do
Rossing Wm appr r 125 Sagamore
Rossini Dante mus tchr 22 Franklin h do 2054W
Rossini Giusto (Rose) lab h 17 Larry pl
Rossiter Mary wid James h 1061a Hancock 7548M
Rosvall Allen H (Rena C) clk h 21 Woodward av 5709W
Rosvall Armas E (Martha) pntr h 40 Burns av
Rosvall Helmer (Charlotte A) shoemkr h 23 Woodbine av
Rosvall Martha Mrs asst librarian 40 Wash h 40 Burns av
Rotary Club John H Hayes pres David A Cutler sec 1220 Hancock
Rotchford James r 230 Fenno
Roth Betty S clk r 140 Presidents la
Roth Clarence M student r 140 Presidents la
Roth Elizabeth S clk r 140 Presidents la
Roth Elmer C (Clara E) supt 108 Newcomb av h 140 Presidents la 2563W
Roth Harold E mgr r 140 Presidents la
Rothera C Franklin (Emma B) tchr h 147 Glendale rd 8622W
Rothwell Beatrice H tchr Adams sch r 16 Berry
Rothwell Clara M r 16 Berry
Rothwell Louise A h 16 Berry 6817M
Rotunno Dominic (Mary) lab h 187 Common
Roughtean Alphonse shpr 1177 Hancock r at Weymouth
Rougvie Frank W (Bertha J) mach h 236 Newbury av 3638W
Rougvie Lillian J clk r 236 Newbury av
Rougvie Mary F sten 515 Quincy av r 236 Newbury av
Rouillard Frank J (Irene) lab h 280a Granite
Rouillard Fred J (Marion L) firemn Q F D Eng 4 h 27 Harris
Rouillard George J (Mary T) lab h 149 West
Rouillard John J (Helen) ydmn rear 34 Penn h 186 Centre 8347W
Rouillard Mary T bkpr 17 Saville R4 r 149 West
Rouillard Mary T Mrs buyer 1 Granite h 149 West
Rouillard Theodore (Mary) shipwkr h 18 Newton av
Roukes Howard C sten r 1220 Hancock
Rouleau Charles H (Martha) bottler h 56 Filbert
Rouleau Hermine wid Wm r 35 Putnam
Rouleau Joseph died Mar 12 1927
Rouleau Laura wid Joseph died Nov 29 1928
Rouleau Rose student r 287 Copeland
Rouleau Wilfred J (Sarah E) drftsmn r 153 Whitwell
Roulston Minnie dietitian 215 Adams r do
Rounds Carl W (Florence) shpr h 255 Newbury av
Rounds Ira L (Harriett) emp 954 Hancock h at N Weymouth
Rounds Sarah M wid David r 121 Willow
Roundy Ada M tel opr 1163 Hancock r 100 Shed
Roundy Claude B (Ada M) h 100 Shed 4569M
Rountree Hersey E (Maude F) chaplain U S N h 67 Willow 1412M
Rourke Agnes M bkpr 84 Wash r at Braintree
Rourke John J (Susie S) eng h 130 Davis
Rourke R Gordon (Catheryn B) photo h 23 Rawson rd 7049W
Rouse Annie L (Mrs George) died Dec 27 1927
Rouse Richard O (Lillian M) asst mgr h 130 Brook 0798M
Roust Jennie M shoewkr h 84 Columbia 5056R
Roust Joseph J pharm h 137 Quincy
Roust Joseph T (Mary A) stonectr h 137 Quincy 5741 W
Roust Richard died Mar 24 1928
Roust Thomas (Mary) h 80 Walker
Roust Vardia M tchr Cranch sch r 137 Quincy
Rowan Timothy (Mary G) baker Rox h 106 Darrow 6327J
Rowan Wm H (Mary) h 44 Pilgrim pkway
Rowbotham Charles F (Rose) ctr h 70 Darrow
Rowe Arthur W clk 1043 Hancock r at Milton
Rowe Edith E Mrs h 273 Manet av
Rowe George (Winifred E) granitectr h 2 Town Hill
Rowe Gordon P (Elizabeth) com trav h 41 Marion 4143W
Rowe John P (Ethel) chipper h 20 Jackson la
Rowean John mgr 1127 Hancock h at B
Rowell Dorothy H Mrs r 40 Eustis
Rowell Eliot (Alice G) chauf h 47 Madison
Rowell Everett O teller r 37 Walnut
Rowell Lillian M Mrs h 37 Walnut 4738J
Rowell Mary A wid George r 191 Elliot av 4613R
Rowell Norman W (Barbara S) carp h 29a Vane 2061 R
Rowell Otis F carp r 99 Edison pk
Rowles Richard (Hazel D) h 15 Greenwood av 2458W
Roy Charles L (Della) bkbndg B h 144 Glendale rd
Roy Clarence S (Frances S) bkpr h 83 Darrow
Roy George A (Marie L) shipwright h 138 Glendale rd
Roy Mfg Co Wilfred B Mathewson treas and mgr oil containers 230 Water 7250
Royce Henry M (Amy S) ins agt 13 Temple h 9 Gannett 5877M
Royce Raymond B (Gladys M) riveter h 42 Harrington av
Rubin Abraham L (Ruth) mens furngs 29 Billings rd h 31 Vane 7224W
Rubin Samuel drugs 218 Sea r 17 Greenleaf
Ruby Albert F (Marguerite V) gen agt h 67 Quincy Shore resv 2151W
Ruby Charles K (Matilda) acct h 177 N Central av
Rudderham Marion F dom r 40 Billings
Ruddick George H (Mary E) shipwkr h 503 South
Rudkin Wm H (Mary J) com trav h 283 Billings
Rudner Joseph (Ida) shoewkr 525 Wash h 85 Germain av
Rudolf Charles E (Madeline K) rigger h 45 Palmer
Rudolph Arnold J (Margaret M) studmkr h 448 Beale 2966W
Rudolph J Ernest (Katherine) elect 54 Billings rd h 354 Beale
Ruffo Antonio (Frances) lab h 191 West
Ruffo Antonio (Marie L) lab h 169 Crescent
Ruffo Buono lab r 191 West
Ruffo Guerino lab r 191 West
Ruga Clara (Mrs Domenico) died Jan 23 1929
Ruga Domonic (E Bielli & Co) 59 Brook rd h 190 Franklin 0173
Ruga John stonectr r 190 Franklin
Ruger Albert C (Lulu) sales h 73 Freeman 5235R
Rugg Chester W (Mary M) sales h 94 Oakland av 3797R
Ruggiano Louis (Lena) gro 1 Brooks av h 105 School
Ruggles Charles S (Arabelle K) h 104 Putnam 0652
Ruggles Everett S (Edna M) shoe mfr h 228 Norfolk 5051M
Ruggles Knox S (Alice M) roofer 217 Arlington h 321 Fayette 7576W
Ruggles Leon mech 57 Federal av r at Ros
Ruggles Max F bldr r 104 Putnam
Ruggles Wells G (Dolly) sales h 2 Linden pl
Rule Wm H (Anna M) ins agt 1400 Hancock h at Hingham
Rund Andrew (Thea) carp 21 Pratt rd h do 5327
Rund Lillian Mrs r 21 Pratt rd

ERNEST G. PAIGE
INSURANCE OF EVERY DESCRIPTION
65 Granite St., Quincy. Tel. GRA 5200 87 Kilby St., Boston. LIB 7225

Rundback Charles D (Mary) blksmith 20 Quarry
Rundle Mildred E died Feb 24 1928
Rundle Richard lather r 189 Whitwell
Rundle Ruth L r 189 Whitwell
Rundlett George E (Emma) mach h 159 Safford
Runius Folke (Svea) drftsmn h 62 Lawn av
Runnalls Catherine rem to B
Runnalls John (Anna) welter h 193 South 7703R
Runnalls Mary clk r 193 South
Runnalls Richard piano instr r 193 South
Runnells Holman L gro 611 Wash h do
Runner Floyd L (Catherine G) comptroller h 23 Chickatabot rd 7533R
Ruoppo Ferdinand (Ida) shipwkr h 67 Lenox
Rupert Stanley P (Ruth R) clk h 106 Faxon rd 6360 W
Rupp John B (Mabel E) cash 97 E Howard h 141 Kendrick av 4518J
Ruppel Henry E K (Lillian E) chemist h 66 Willow 4833
Rupprecht Robert H (Margaret) chauf h 36 Aberdeen rd
Rural Lodge A F & A M 1170 Hancock
Ruscitto Antonio (Maria) granite 61 Brook rd h 231 Liberty 7099W
Ruscitto Eva r 231 Liberty
Rusconi Antonio (Angela) h 59 Penn
Rusconi Arthur shoewkr r 69 Columbia
Rusconi Baptiste died Apr 1927
Rusconi Benvenuto mach r 59 Penn
Rusconi Emilio (Santina) stonectr h 96 Columbia
Rusconi Giromina wid Baptiste h 69 Columbia
Rusconi Joseph baker 1455 Hancock r 69 Columbia
Rusconi Joseph driver r 59 Penn
Rusconi Marcello (Mary) shoewkr h 197 Liberty
Rusconi Mary bkpr 366 Centre r 69 Columbia
Rusconi Santo (Minnie) shoewkr h 52 Penn
Rusconi Ugo carp r 59 Penn
Rush John died Nov 15 1928
Ruska Victor (Mary H) baths h 42 Arthur
Russ Henry J drftsmn r 7 Highfield rd
Russell Annie A tchr Q P J H S r 21 Eliot
Russell Beatrice H wid Wilfred J r 235 Newbury av
Russell Catherine wid John h 21 Eliot 5163J
Russell Charles P r 1079 Hancock
Russell Charles W (Luella A) insp h 280 Manet av 5839
Russell Charlotte wid George T died Oct 3 1928
Russell Constance H bkpr r 57 Cummings av
Russell Donald bkpr r 19 Gilmore
Russell E Dorothy tchr Montclair sch r 19 Gilmore
Russell Elizabeth E wid Alexander F h 19 Gilmore 1651J
Russell Ernest F (Helen E) drftsmn h 88 Henry 6130 J
Russell Ernest F mtrmn r 17 Greenleaf
Russell Frank A mgr 1369 Hancock R6 r at S Weymouth
Russell Frank E (Winnifred S) adv writer h 282 Highland av 3724W
Russell George C (Lillian I) mach h 19 Eliot 3425M
Russell Gertrude T nurse 22 High School av r 24 Saville av
Russell Helen F bkpr r 57 Cummings av
Russell Henry F student r 67 Edison pk
Russell John (Jessie M C) mldr 91 Holmes h 384 W Squantum
Russell John B (Minerva A) eng h 2 Sewall
Russell John E (Hope E) cond N Y N H & H h 57 Cummings av 7110W
Russell John E (Melvina) auto mech h 481 Sea 8077M
Russell John S hydrotherapist r 66 Marshall
Russell Josephine A wid Warner H h 24 Faxon rd
Russell Mabelle Mrs h 66 Marshall 3949
Russell Marland clk r 19 Beech
Russell Mary D wid Robert clnr 1373 Hancock h 78 Lawn
Russell Richard H (Viola S) mgr h 133 Fenno 5420J
Russell Robert (Helen) blksmith h 67 Edison pk
Russell Theodore mgr 8 Brook h at E Braintree
Russell Thomas W (Marguerite M) mgr 41 Billings rd h 316 Fayette 0548M
Russell Warner H eng r 24 Faxon rd
Russell Wm (Mary F) mtlwkr h 235 Newbury av
Russell Wm L (Lilla C) gen mgr h 45 Marion 2643W
Russell Wm L (Elizabeth S) pntr h 72 Whiton av
Russo Angelo appr r 69 Garfield
Russo Anthony (Angelina) sales h 33 Willard 1078W
Russo Anthony jr mgr r 33 Willard
Russo Augustino barber 397 Water h 69 Garfield
Russo Domenico shoewkr r 45 Hughes
Russo Edward B (Mary) driver h 79 Quincy 0623R
Russo Frank shipbldr r 79 Quincy
Russo Ignazio (Rose) shoerpg h 3 Canal
Russo Joseph (Laura) cementwkr h 45 Hughes 6839J
Russo Joseph mgr r 33 Willard
Russo Joseph (Rose) shoerpr 128a Wash h do
Russo Lena rem to B
Russo Maria (Mrs Augustino) died Nov 9 1928
Russo Michael lab r 25 Brook av
Russo Palmina stitcher r 45 Hughes
Rust Wm F (Mary G) (Rust & Young) 1116 Sea h 49 Rockland
Rust & Young (Wm F Rust Fred S Young jr) auto rpg 1116 Sea
Rutherford Royden R chauf 550 Adams r 44 Greenleaf
Rutledge John A tchr Q P J H S r at Brighton
Rutter Harry H (Lillian H) mgr B h 517 Hancock 0619J
Ryan A Hurst (Minerva P) carp h 176 N Central av 6574M
Ryan Albert J carrier 47 Wash h at E Weymouth
Ryan Aili Mrs h 3 Buckley 5546W
Ryan Augustine F (Minnie A) heating h 164 E Elm av 3799R
Ryan Barbara E maid r 92 Arnold
Ryan Beatrice H clk r 9 Oak wd 6
Ryan Catherine clk r 12 Linden
Ryan Catherine A wid Edward J h 12 Linden wd 6 3974W
Ryan Catherine C sten r 10 Sachem
Ryan Catherine H clk 20 Briggs r 12 Linden
Ryan Daniel T (Elizabeth M) pntr h 44 Littlefield
Ryan Dennis F student r 10 Sachem
Ryan Edward F died Apr 20 1928
Ryan Edward J (Clare J) carp h 10 Bay State rd 3842J
Ryan Edward J (12 Linden) died Dec 1 1927
Ryan Elizabeth buyer h 18 Grand View av 0842J
Ryan Fred plmbr r 60 Madison
Ryan Gerald H lab r 92 Arnold
Ryan James F (Lillian M) clk h 13 Holyoke
Ryan James W clk r 22 Glover av
Ryan John L (Sybil) com trav h 123 Hamden cir 0964
Ryan John P lab 104 Penn r 52 Packards la
Ryan Joseph F (Julia L) barber 587 Wash h rear 585 do
Ryan Joseph J (Charlotte) riveter h 132 North
Ryan Kenneth J clk 478 Wash r at Avon
Ryan Lawrence M buyer r 45 Arnold rd
Ryan Lillian J wid James h 22 Glover av
Ryan Margaret wid Francis waitress 432 Hancock r 73 Quincy

MANGANARO MUSIC AND FURNITURE CO., INC.
FURNITURE — PIANOS — RADIOS — VICTROLAS ORTHOPHONIC
Sheet Music — Carpets and Rugs — Ranges
1554-56 Hancock St. Tel. Granite 3111-R

Ryan Martin W (Jennie M) contr h 69 Mears av 7756W
Ryan Mary wid Wm H h 29 Newbury wd 6 4154W
Ryan Mary C bkpr 57 Federal av h at B
Ryan Mary C wid Wm H h 17 Pelican rd 2351W
Ryan Mary M r 12 Linden
Ryan Nellie A Mrs h 73 Lenox
Ryan Nellie A wid Thomas F r 50 Williams
Ryan Nettie J Mrs h 92 Arnold
Ryan Ora H wid Wm H h 9 Oak 4512M
Ryan Patrick J (Mary A) clk h 10 Sachem 6358J
Ryan Richard F (Jane E) shpr h 113 Common 3586J
Ryan Stephen E (Dorothy L) sales h 4 Lillian rd 8210
Ryan Thomas F clk r 50 Willims
Ryan W Leroy hlpr r 17 Pelican rd
Ryan Wm H died Feb 23 1927
Ryan Wm P (Pauline L) prof M I T h 33 Bromfield 1719W
Ryden Arthur M (Eileen F) elect h 210 Whitwell
Ryden George (Lavenia) mgr h 48 Neponset rd
Ryder Arthur C student r 145 Willow
Ryder Arthur W (E May) mach h 145 Willow 2537M
Ryder Charles sales 430 Hancock r at Brockton
Ryder Charles S (Dorothy E) mach h 62 Hamilton
Ryder Clarence E (Doris M) flagmn h 63 Centre rd
Ryder Dorothy E Mrs tel opr 1400 Hancock h 62 Hamilton
Ryder Elizabeth M Mrs r 82 Old Colony av
Ryder Frank C (Anna W) sales h 79 Winthrop av
Ryder Frank H (Clara E) firemn 114 Whitwell h 14 Cottage
Ryder Frederick H L (Mary C) U S A h 69 Bromfield
Ryder George H (Annie J) phys 968 Hancock h do 2710W
Ryder Harriet M wid Samuel N r 158 Atlantic
Ryder J Maxim (Martha F) mgr 1163 Hancock h 38 Woodward av 8548W
Ryder Russell V auto rpr r 36 Glendale rd
Ryder Theodore A auto rpr r 87 Freeman
Ryder Wm E (Verda R) buyer h 83 Thornton
Ryder Wm F (Lavina M) boat bldr h 87 Freeman
Ryder Wm L mgr 490 Hancock h at Dor
Rydings James (Elizabeth) pntr h 89 Walnut
Rydwell Emil A (Mildred J) clk h 67 Glover av
Rydwell Mildred J Mrs clk 59 Billings rd h 66 Glover av
Saad Waddi leactr 1511 Hancock r at W Rox
Saarela Anton (Lyli) stonectr h 17b Williams ct
Saarela Sinna Mrs h 21 Nelson
Saarela Victor (Lempi) paving ctr h 17a Williams ct
Saari Arne r 400 Granite
Saari George W hlpr r 400 Granite
Saari Hisk (Hulda) lab h 52 Town Hill
Saari Sophie Mrs dom h 386 Water
Saari Wm (Olga) stonectr h 400 Granite
Saarinen Yrjo (Esther) (Brewers Corner Garage) 113 Garfield h 5 Copeland
Saastamoinen Avery (Emma) stonectr h 21 Arthur 7738M
Saastamoinen Matti (Hannah) stonectr h 109 Garfield
SABEAN BROS INC Oakland and Pontiac Sales and Service Automobile Accessories 470 Sea Tel GRA 3556 or 4640 See Auto Dept
Sabean Chester B (Sabean Bros Inc) 470 Sea r 74 Curlew rd
Sabean Donald W (Jennie S) acct h 12 Cranch 7658 M
Sabean Earl E (Helen V) overhead tracking B h 62 Curlew rd 0336
Sabean George B (Anna M) h 74 Curlew rd 3234
Sabean Hurley O (Fannie) millwright r 74 Curlew rd
Sabean Jason B (Dorothy B) h 77 Pelican rd 5252M
Sabean Mattie E nurse r 74 Curlew rd
Sabean Wallace A (Helen G) (Sabean Bros Inc) 470 Sea h 8 Curlew rd
Sabean's Garage (Chester B Sabean) 468 Sea
Sabens Bertha Mrs clk 1463 Hancock r at N Weymouth
Sabins Earl (Florence) asst fore r 279 E Squantum
Sabourin Ethel M wid Napoleon M r 74 Taylor
Saccoache Benjamin F (Margaret A) glazier h 101 Bay View av
Saccoache Evelyn E clk r 101 Bay View av
Saccoache Margaret E clk r 101 Bay View av
Saccoache Sarah A wrapper r 101 Bay View av
Sacconi Giuseppe (Sarah) lab h 136 Sumner 5358J
Sacconi Martin plmbr r 136 Sumner
Sachetti Adam r 101 Intervale
Sachetti Antonio (Carmella) leactr h 70 Rodman
Sachetti Aurilio stonectr r 125 Intervale
Sachetti Biagio (Elizabeth) (Sachetti Bros) and gro 66 Trafford h 101 Intervale
Sachetti Bros (Biagio and John) granite 26 Intervale
Sachetti Charles stonectr r 106 Cross
Sachetti Costanzo (Donata) stonectr h 58 Rodman
Sachetti Donata shpr r 61 West
Sachetti Giuseppe (Jennie) stonectr 26 Miller h 74 Crescent
Sachetti John (Amelia) (Sachetti Bros) h 116 Intervale
Sachetti Loretto (Gerarda) stonectr h 61 West
Sachetti Mary wid Charles h 106 Cross
Sachetti Orfeo woodwkr r 125 Intervale
Sachetti Vincenzo (Antonia) stonectr h 125 Intervale
Sacred Heart R C Church John J Casey rector 386 Hancock cor Glover av
Sadlier Anna E clk 394 Hancock r 18 Peirce
Sadlier Elizabeth L Mrs shoewkr r 37 Nightingale av
Sadlier Fred mach r 63 Holmes
Sadlier George J (Winifred J) pntr h 10 Alleyne 7617W
Sadlier Grace E r 10 Alleyne
Sadlier Herbert G mach r 148 W Elm av
Sadlier Horace J clk r 45 Adams
Sadlier Samuel (Mildred) safe expert h 12 Walker pl
Sadlier Wallace N r 37 Nightingale av
Sadlier Walter R mach r 148 W Elm av
Sadlier Wm E clk r 10 Alleyne
Sadlier Wm E h 148 W Elm av
Sadlier Wm H (Elizabeth J) linoleum layer h 18 Peirce 7609W
Saffer Hyman (Lena) junk 29 Roberts h do 4476W
Saffitt Wm (Clara) finisher 1624 Hancock h 35 Mass av 8686M
Safford A Miriam sales r 83 White
Safford Alice G wid Arthur D h 83 White 2950J
Safford Henry W (Ruth O) sales h 1 Willow pk
Safford Park 156-196 Beale
Sagar James H (Barbara S) drftsmn h 80 E Squantum 2345M
Sagar Wm H (Ruth G) auditor h 33 Cheriton rd 6447W
Sager Electrical Supply Co Frederic W Brebner mgr 39 Wash
Sager Joseph E pres 162 Old Colony av h at Dedham
Sager Richard H (Josephine E) clk h 308 Quincy av and jwlry mfr 76 Woodbine
Sagrestano Giuseppe shoe rpg 134 Sumner r 156 do
Saheed Fareed var 577b Wash r at B
Sahlsten K Theodore (Amanda S) opr h 199 Fayette 7031
Sahlsten Karl A clk Ry M S and jwlry mfr 76 Woodbine r 199 Fayette

PUBLISHERS' ACCOUNTS SOLICITED
THE COURT COLLECTION AGENCY
COLLECTIONS MADE EVERYWHERE
Rear 31 Cambridge St. Tel. Hay 1668 Boston, Mass.

Sailar Victor (Leapie) quarrymn h 18 Buckley
Sailors Snug Harbor David W Hoffses supt 407 Palmer 0499
StAndre Charles (Cora) chauf h 15 Grossman
StAnns R C Church John J Fitzgerald pastor 755 Hancock
StChrysostom's Epis Church Frederick E Buck rector 529 Hancock
StClair Arthur W (Mabel M) bus mgr h 28 Rawson rd 2823W
StClair Foster Y tchr r 28 Rawson rd
StClair Harold R (Anna M) linemn r 154 Elm
StClair Richard T student r 28 Rawson rd
StClair Wilfred J (Anna G) mach h 36 Apthorp
StGermain Cecil auto mech h 1621 Hancock suite 16
StJean Baptiste Hall 296 Copeland
StJohn Arthur A (Florence M) sales h 23 Abbey rd
StJohn Charles J (Carrie E) shipftr h 24 Burns av 8574W
StJohn Joseph chauf r 24 Burns av
StJohn P Stanley shipftr r 24 Burns av
StJohn Stanley chauf 137 Cross r 24 Burns av
StJohn's Parochial School Sisters of St Joseph tchrs 24 Phipps
StJohn's R C Church Michael J Owens pastor James J McMorrow Edward McDonough assts 44 School cor Gay
StJoseph's Hall 95 Crescent
StJoseph's R C Church Michael J Cullihy rector 550 Wash
StLaurent George E mgr 57 Federal av h at B
StLaurent Wilfred H (Alice B) auto mech 430 Hancock h 58 Holmes suite 4
StMary's Hall 265 Willard
StMary's R C Cemetery Wm T O'Connor supt 67 Reardon
StMary's R C Church Rev Wm T O'Connor rector 111 Crescent
StMary's Rectory 115 Crescent
StPaul's Swedish Meth Epis Church Ludvig Pehrson pastor 6 Fort n Granite
StPierre Alma maid r 257 Beach
StVincent de Paul Society Thomas M Murphy sec 95 Crescent
Sakki Hjalmar lab r 53 Copeland
Sakrison Carl B mach r 313 Franklin
Sakrison John (Augusta) lab h 313 Franklin
Saladine Katherine B h 114 Safford 6589J
Salamone Biagio (Laura) lab h 20 Payne
Salamone Nado (Josephine) lab h 18 Quincy av
Saldati Quinlo (Felicia) stonectr h 106 Intervale
Saldi Domenico (Assuanta) lab h 117 Phipps
Salem Evangelical Luth Church Edgar H Malstrom pastor 201 Granite
Salemni Damiano (Caruso & Salemni) 3 Beale h at Norwood
Saler John oiler r 7 Ellerton rd
Salisbury Charles D towermn r 106 Safford
Salisbury John J (Florence G) paper ruler h 135 Newport av
Salisbury Robert (Mary E) h 106 Safford 3682W
Salisbury Robert P (Elizabeth M) plmbr 58 Woodbine h 129 Hamilton av
Sallander Milton R clk 726 Hancock r at Milton
Salmi Matti stonectr h 299 Granite
Salminen Anna hkpr h 35½ Copeland
Salmon James H (Henrietta P) pianowkr r 29 Herbert rd
Salmonti Anthony (Mary) stonectr h 19 Penn
Salmonti Edward sales r 19 Penn
Salmonti Ralph J rem to N Y City
Salmonti Vincenzo died Mar 18 1928
Salo August (Senjia) lab h 604 Willard
Salo John (Lydia) carp and pool 410 Water h 5 Carlmark
Salorio Manuel (Mary) gro 371 Granite h 120 Upland rd 5277M
Saltalamachia Gaetano (Alphonsina) confr 308 Willard h do
Saltalamachia Joseph telwkr r 308 Willard
Saltalamachia Lawrence clk r 308 Willard
Saltamacchia Joseph (Catherine) clk h 443 Wash
Saltamacchia Maria Mrs died Jan 16 1929
Saltus Francis J (Doris I) driver 57 Federal av h 53 Newcomb 1935M
Saltus Lawrence clk 57 Federal av r 308 Willard
Saltzman Margaret V (Mrs Joseph D) died Dec 12 1928
Saluti Guido (Giovanna) lab h 89 Pleasant
Saluti Nazzarino (Ernesta) lab h 24 Penn
Salvaggio Anthony (Grace) pdlr h 32 Pearl
Salvaggio Enrico (Mary) lab h 46 Sumner
Salvaggio Salvatore shoewkr h 26 Pearl
Salvati Bernardine shoewkr r 59 Newcomb pl
Salvati Frances shoewkr r 59 Newcomb pl
Salvati Giovanni (Elizabeth) lab h 59 Newcomb pl
Salvation Army Hall 150 Granite
Salvation Army of Mass Inc Edwin A Lindskog capt 150 Granite
Salvatore Biagio shoe rpg 193 Water r 89 Pleasant
Salvatore Colarino (Demarise) lab h 34 Taber
Salvatore Dalphino lab r 31 Phipps
Salvatore Dominick (Rose) shoewkr r 23 Stevens
Salvatore Rocco (Leonida) shoewkr h 89 Pleasant
Salvatore Settimio shoe rpg 12 Brooks av r 178 Water
Salvazzio Carmella wid James h 112 S Walnut
Salverio Matteo (Nellie) lab h 73 Bway
Salvetti Massimino (Mary) gate tndr Furnace av h 3 Larry
Salvucci Amilcare carp r 5 Caledonia av
Salvucci Andonita shoewkr r 171 West
Salvucci Anthony stonectr 86 Liberty r 22 Taber
Salvucci Antonio stonectr r 79 Trafford
Salvucci Beci buttonhole mkr r 5 Caledonia av
Salvucci Carmano stonectr 3 Nightingale r 79 Trafford
Salvucci Celia plug rpr r 10 Conant
Salvucci Daniel (Louise) mach h 12 Conant
Salvucci Donato (Grace) pdlr r 171 West
Salvucci Edna opr r 22 Taber
Salvucci Gaetano carp h 5 Caledonia av 1842M
Salvucci Joseph mach r 10 Conant
Salvucci Josephine maid 80 Presidents la
Salvucci Loretto (Carmella) stonectr h 22 Taber 6934J
Salvucci Louis (Laura) shoewkr h 109 Roberts
Salvucci Lucio stonectr 201 Quincy r 22 Taber
Salvucci Lucy furrier r 10 Conant
Salvucci Maria sten 62 Pond r 4 Avon way
Salvucci Ralph pharm 1659 Hancock r 22 Taber
Salvucci Velia r 5 Caledonia av
Salvucci Vincenza wid Gaetano h 10 Conant 6613M
Salvucci Vincenzo (Pasqualina) gro 171 West h do
Samarelli Frank (Lena) pntr h 38 Water
Sammeli Wm (Fannie) stonectr 22 Nightingale av h 1 Weeden pl
Sammond Charles H (Frances H) acct h 56 Vane 6419M
Sampo Granite Co K Andrew Nisula pres-treas 9 Sampo pl
Sampson Alfred C (Carrie S) clk r 35 Greenleaf
Sampson Charles (D Claire) master Francis W Parker Quincy and Squantum schs h 14 Avon way 1987W
Sampson Etta M clk r 37 Buckingham rd

GREEN "O" DIRECTORIES GIVE SERVICE

Sampson Forrest (Josephine) clk h 36 Pembroke
Sampson Frank W (Alice M) emp 954 Hancock h 120 Quincy av 5134M
Sampson Howard C computer r 53 Adams
Sampson Lawrence E (Almida) shoewkr h 33 Edison 5578M
Sampson M Gertrude nurse h 14 Wharf
Sampson Marie K clk 1463 Hancock r 80 Curlew rd
Sampson Mary Mrs waitress 152 Water r 53 Penn
Sampson Norman chauf r 39 Chestnut
Sampson Robert E (Katherine A) proof rdr h 130 Franklin av 2246M
Sampson Robert N chauf 130 Granite r 39 Chestnut
Sampson Sylvanus D (Delia A) mach h 58 Adams 3106W
Sampson Wm H died May 24 1928
Samsing Christian A (Martha M) capt h 37 Newton av
Samuels Bernard D (Florence H) acct h 160 Harriet av 4599M
Samuelson Carl A (Emma) prntr h 112 Palmer 7868 M
Samuelson Carl H (Signe E) carp h 10 Ryden
Samuelson Claus A rstr 73 E Howard h 53 Cranch 3913J
Samuelson Ebba E clk r 53 Cranch
Samuelson Lavina E r 53 Cranch
Samuelson Tell O (Annie) jwlr h 23 Appleton
Sanborn Alfred E clk 18 Dimmock r 61 Faxon rd
Sanborn Clarence F shpr r 40 Montclair av
Sanborn Fanny M died Dec 23 1928
Sanborn Frederick chauf r 105 Upland rd
Sanborn Frederick N (Jean M) mgr h 102 Billings rd 5630W
Sanborn George E (Josephine L) h 84 Elm av 5170
Sanborn Hattie L Mrs var 15a Beale h 193 Beach 1682M
Sanborn Joanna wid Howard r 61 Faxon rd
Sanborn Lillian F wid Eben F h 40 Montclair av 1456R
Sanborn Mary A wid Dexter r 60 Kimball
Sanborn Mary E wid Eben H r 161 Warren av
Sanborn Raymond P (Grace E) mtlwkr h 80 Whiton av
Sanborn Rebecca T wid John E h 35 Spear 1956R
Sanborn Sherman B pipeftr r 46 Curtis av
Sanborn Wm student r 41 Shellton rd
Sanborn & Damon Co inc 1926 Cap $100,000 Meyer Winer pres-treas Richard Ericson sec hdw 1428 Hancock
SANDBERG ADOLPH S (Eveline S) Insurance and Real Estate 10 Depot Tels GRA 4237-6306 and Jeweler 6 Chestnut h 118 Greenleaf Tel GRA 5014W See Real Estate Dept
Sandberg Axel (Anna) quarrymn 276 Quarry h 86 Town Hill
Sandberg Edward J (Hannah M) tmg 29 Buckley h do
Sandberg Edward J jr tmg r 29 Buckley
Sandberg Esther A wid Oscar S sales 1291 Hancock h 16 Clifton 3878M
Sandberg Henry tmg r 29 Buckley
Sandberg Nels H tchr N J H S r at Everett
Sandberg Otto (Elvira S) mason h 70 Cranch
Sandblom Frank O (Emily) lab h 25 Station 1769M
Sandblom Russell (Elizabeth) clk h 76 Goddard
Sandeen Augusta M wid John P died Nov 15 1928
Sandelius Emma J wid Gustaf A h 207 Federal av
Sander Carl clk h 86 Kemper 2538R
Sander Sarah M wid Christian E r 15 Florence
Sanders see Saunders
Sanders Alfred (Anna L) carp h 29 Broady av 5251M
Sanders Ernest R (Linnea H) carp h 30 Northfield av 7054
Sanders Florence L bkpr 10 Depot r 29 Broady av
Sanders Louis H (Mary K) fmn h 51 Appleton
Sanders Reid (Helen E) combustion eng h 47 Waterston av 3970-3408
Sanders Robert clk r 51 Appleton
Sanders Wm P (Agnes D) sales h 44 Longwood rd 6917
Sanderson Agnes wid Wm J h 158 Phipps
Sanderson Alfred J hlpr r 158 Phipps
Sanderson Edith (Mrs Howard) died Oct 22 1928
Sanderson Edward U S N r 158 Phipps
Sanderson George chauf 200 Hancock r 158 Phipps
Sanderson James B (Blanche M) baker 161 Beale 1420 Hancock and 521 Wash h 86 Revere rd
Sanderson John A lab r 158 Phipps
Sanderson Wm R U S N r 158 Phipps
Sandison Annie wid John h 33 McDonald 7174M
Sandison Ellen clk 7 Granite r 33 McDonald
Sandison James S (Esther) carp h 688 Willard 0824 J
Sandison John A (H & S Auto Supply Co) 376 Water r 33 McDonald 7174M
Sandison Thomas M (Helen N) prntr h 30 Taylor 5834R
Sandison Wm A sales r 33 McDonald
Sandlovitz Gertrude V vocalist r 15 Grafton
Sandlovitz Jean M bkpr 1617 Hancock r 15 Grafton
Sandlovitz Julius H (Celia I) rabbi Congregation Ahavath Achim 141 School h 15 Grafton 3550
Sandlovitz Sophie clk 34 School r 15 Grafton
Sandonato Frank (Jennie) plstr 10 Oak wd 2 h do 7707R
Sandonato Luigi (Nellie) lab h 16 Union
Sands Ernest (A Gertrude) stmftr h 26 Oak rd
Sands Helen G sten r 375 Franklin
Sands Howard M (Doris G) stage bldr h 111 Baxter av
Sands Luther J (Susan) supt h 7 Independence av 7927M
Sands Phoebe E wid Robert h 375 Franklin 2028J
Sands Phoebe J drsmkr r 375 Franklin
Sands Robert died May 12 1928
Sands Robert J clk 1592 Hancock r 375 Franklin
Sands Stephen J (Mary E) plmbr h 23 Victoria rd 5496
Sands Stephen J jr clk r 23 Victoria rd
Sands Wilfred W (Edith) plmbr 58 Woodbine r 249 Safford
Sands Wm J (Lottie C) dep chf 26 Quincy av h 112 Wendall av 5395
Sandstrom Ernest G (Selma C) mach h 92 Glover av 5634W
Sandwin Arthur B sales 30 Liberty r at Weymouth
Sanfilippo Charles (Phyllis) concrete mfr h 29 Quincy 6836M
Sanford Chester O (Ethel J) engr h 20 Hilda 4871M
Sanford Norman S (Alice A) carp h 10 Rawson rd 0742M
Sanford Seymour T (Bessie B) janitor h 38 Apthorp
Sanford Thomas W (Jane) supt h 33 Ellerton rd 2350 M
Sanger Eugene (Henrietta F) jwlry h 49 Cheriton rd 7060
Sangiola Felice (Antonetta) fruit 387 Wash h 173 Sumner
Sangiola Frances clk h 133 Independence av
Sangiola Joseph gro 35 Independence av h 133 do
Sangster Adam (Agnes R) fore h 107 Goddard
Sangster Alexander millmn 285 Hancock r 43 Hunt
Sangster Alfred J (Hilda) carp 27 Ruthven h do
Sangster E Ross student r 27 Ruthven
Sangster Sarah J wid Michael C r 235 Holbrook rd

NATIONAL
MOUNT WOLLASTON BANK
Established 1853
SAVINGS DEPT. SAFE DEPOSIT VAULTS TRUST DEPT.

Sankey James H (Georgiana W) clergy h 42 Glendale rd 2690
Sansatini Umberto (Rose) granite 253 Willard h 533 do 2435W
Sansing Bass auto mech r 37 Newton av
Sansing Christian A (Martha M) capt h 37 Newton av 4511R
Sansom Herbert J (Elizabeth C) mtlwkr h 37 Cherry av
Sansom Robert C (Thelma G) awnings h 66 Campbell 5642W
Sansom Sidney W (Effie M) stmftr 58 Woodbine h 6 Hilda 0546J
Sansone Cosmo (Mary) fruit 9 Depot and 23 Granite h 36 Atherton
Sansone Joseph clk 23 Granite r 36 Atherton
Sansone Michael (Erminie) clk 9 Depot av r 32 Atherton
Santacross Nicholas L (Marie V) mgr h 121 Bromfield 4578R
Santagata John (Mary) mason h 195 Sea
Santee Thomas E (Stella R) rem to E Milton
Santeusanio John (Josephine) h 26 Edgeworth rd
Santino Anthony mgr 33 Union r at Dor
Santora Gaetano (Carmela) lab h 137 Cross
Santos Clara Mrs palmist 1369 Hancock R4 h do
Santospirito Anthony (Catherine) fruit 59 Franklin h 73 do
Santosuosso Mary clk r 86 Beale
Santti Uhro mason r 53 Copeland
Sargent Albert E custodian 1170 Hancock h at N Weymouth
Sargent Carol G sten r 53 Tyler
Sargent Charles F (Ethel F) broker h 51 Bay Field rd North 0646
Sargent Charlotte E wid Walter C r 159 Monroe rd
Sargent D Woodford (Alice V) com trav h 40 Prospect av 5640W
Sargent Della clk r 8 Apthorp
Sargent Donald F clk 673 Hancock r 53 Tyler
Sargent Etta E wid George B h 80 Baxter av
Sargent Ezekiel C (Elizabeth J) civ eng 17 Saville R7 h 149 Putnam 2554
Sargent G Wesley (Fransanna) steelwkr h 80 Baxter av
Sargent Henry B (Ruth) hlpr 117 Beale h 103 Taylor
Sargent Henry R (Lillian E) sales 1125 Hancock h 183 Elmwood av 0675M
Sargent Horace B (Florence G) v-p h 53 Tyler 1204 W
Sargent Malcolm C (Helene W) mgr h 163 Norfolk 5037W
Sargent Ruby T Mrs clk 1486 Hancock h at E Braintree
Sargent Walter L (Clara A) phys 24 Whitney rd h do 0059
Sargent Walter S (Mary) rem to N Y City
Sarjeant Elizabeth F tchr r 116 Farrington
Sarjeant Julia A Mrs h 116 Farrington 5757W
Sarkisian Vahan bowling 1506 Hancock h 3 Cottage av suite 26
Sarno James S (Caroline R) chauf h 128 Water
Sarno Pasquale (Mary) contr h 45 Pearl 6916
Sartorelli Luigi (Jennie) stonectr h 26 Penn
Sartori Angelo G (Margaret L) driver 50 Brooks h 174 Glendale rd 1482M
Sartori Francesco (Caroline) h 192 West
Sartori Frank marblectr r 4 Doble
Sartori John (Katherine M) chauf 16 Depot h 279 Wash
Sartori John (Rose) gro 487 Willard h 3 Doble
Sartori Katherine M Mrs r 279 Wash
Sartori Luigia wid Narcisso h 4 Doble 8124
Sartori Nildo B shpr 18 Dimmock r 3 Doble
Saskas Hyman (Minnie) h 109 Main
Sass Clifton H (Helena A) drftsmn h 81 Rawson rd 2923J
Sass Donald D clk r 64 W Elm av
Sass Elsie sales r 64 W Elm av
Sass Frank C (Meta D) pntg 64 W Elm av h do 1708R
Sass Horace W sales r 64 W Elm av
Sasse Herbert E (Jessie A) sales h 99 Lenox
Sasserno Kathryn Mrs tchr r 15 Cranch
Sassi Frank (Margaret) stonectr h 39 Station
Sather Harold stonectr r 48 Revere rd
Satterland Walter chauf 57 Federal av r at E Weymouth
Satterlund Carl (Christina) blksmith h 64 Euclid av 3060M
Satterlund Carl J (Elvira) drftsmn h 11 Farrell 4123 M
Satterthwaite Joseph N (Margaret J) shipftr h 59 Whiton av
Saucier Wm J carp r 15 Berlin
Sauer Philip J clk r 633 Quincy Shore resv
Saul Frances I wid Ray hkpr r 27 Appleton
Saulnier Edward J (Madeline) carp 73 Bryant h do 5168
Saulnier Joseph (Eva) carp h 1145 Sea
SAULNIER M A & E J Building Contractors and Real Estate 73 Bryant Tel GRA 5168 See Contractors Dept
Saulnier Marion B tel opr r 17 Rockland
Saulnier Mildred M tel opr r 17 Rockland
Saulnier Ranay J (Catherine C) carp h 17 Rockland 8383
Saunders see Sanders
Saunders Carroll student r 110 Piermont
Saunders Catherine J wid Edward r 14 William
Saunders Dora N wid Vincent C h 1 Dunbarton rd 3289
Saunders Dorothy N student r 1 Dunbarton rd
Saunders Elmer A h 41 Spear
Saunders George M (Ella) carrier Atlantic P O h 83 Billings 0725J
Saunders George M (Hetty A) designer h 49 Pope
Saunders Gertrude M opr r 461 Quincy Shore resv
Saunders Jennie F Mrs bkpr 1624 Hancock h 26 Hobomack rd 5655
Saunders Jeremiah E (Mary A) carp h 14 William
Saunders John T (Hester C) dentist 1382 Hancock R3 h 95 Adams
Saunders Mary E wid Charles W r 115 E Squantum
Saunders Vincent C died Feb 21 1929
Sauter John M (Elizabeth J) bacteriologist h 29 Birch 0376R
Savage Arthur L (Margaret G) clk R M S h 80 Graham
Savage Edna A hrdrsr 119 Wash suite 4 h do 3667W
Savage Edward F student h 58 Woodbine suite 6
Savage Elizabeth B tchr N J H S r 60 Elm
Savage Evelyn L Mrs bkpr 216 Wash r 181 Franklin
Savage Grace M clk 1 Granite r 15 Ryden
Savage Idella wid Newman r 181 Franklin
Savage John J (Margaret M) stablemn h 47 Brooks
Savage John W (Anna T) mach h 153 Elm 2469M
Savage M Gertrude student r 80 Graham
Savage Newman H (Evelyn L) supt h 181 Franklin 4917W
Savard Elsie wid Philip L h 279 Water 4552
Savard Laura E clk r 279 Water
Savard Margaret R bkpr 1511 Hancock r 279 Water
Savard Philip L died Dec 1 1927

GREEN "O" LISTS
Local or National
W. A. GREENOUGH CO.
6 ALDEN COURT BOSTON Phone HAYmarket 1668

Savary Marie opr r 48 Appleton
Savela Wilhelmina wid Nestor h 83 Suomi rd
Savicker Jennie waitress r 125 Beale
Savig Einar (Asta) civ eng h 412 Quarry
Savikko Emil (Nellie) quarrymn h 53 Suomi rd
Savil Emma M h 18 Saville av
Saville Alice T clk r 80 Dayton
Saville Bridget wid Michael h 80 Dayton 1891J
Saville Catherine librarian 41 Beale r 7 Wayland
Saville Catherine T tchr 1426 Hancock R205 r 4 Grogan av
Saville Clark (Elsie M) insp h 34 Greenwood 4612W
Saville George G (Caroline E C) civ eng h 7 Wayland 6666R
Saville John R (Mary E) police 442 Southern Artery h 72 Quincy av
Saville Margaret B public sten 1356 Hancock R11 r 80 Dayton
Saville Michael J (A Isabella) mgr 1617 Hancock h 24 Ring av 5596J
Saville Robert (Rose A) city lab h 4 Grogan av 2448 M
Saville Roger A (Elizabeth F) stmftr 5 Maple h 50 Germain av 5034M
Saville Rosanna V r 4 Grogan av
Saville Wm jr (Ruth) supt h 158 Presidents la 3378 J
Savits Jack clk r 164 Farrington
Savoen Verner (Ida M) carp h 345 Granite
Savoie Eli N (Mary F) pntr 64 Summer h 15 Hynes av
Savoie Leo J (Emma M) mach r 35 Penn
Savoie Peter r 11 Summer
Savola Hugo (Velma) tkg h 235 Copeland
Savonen David (Ida W) ironwkr h 209 Granite
Sawin Edith clk r 407 Quincy Shore resv
Sawin Edmund C (Isabelle V) fore h 25 N Central av
Sawtell Ella A bkpr 230 Water r 22 Bent ter
Sawtelle Edith G sec r 62 Huntley rd
Sawtelle Edith R Mrs clk 17 Saville h 62 Huntley rd
Sawtelle Helen F dentists asst r 62 Huntley rd
Sawtelle John J (Christina C) sales h 28 Arnold rd 7923W
Sawtelle Ruth H reporter 13 Temple r 62 Huntley rd
Sawtelle Walter L r 62 Huntley rd
Sawyer Albert S (Ricarda T) mach h 452 Hancock
Sawyer Alfred J (Ethel M) mach h 33 Calumet 2283 M
Sawyer Anna E clk 1463 Hancock r 40 Furnace av
Sawyer Arthur E (Marguerite M) lab h 736 Hancock
Sawyer Aura sten r 111 Narragansett rd
Sawyer Carrie H wid Kendrick D r 227 Billings
Sawyer Carroll E (Mary) sales h 15 Colby rd 7489M
Sawyer Charles (Flora R) pntr h 18 Hunt
Sawyer Chester R (Florence) sales h 299 Atlantic
Sawyer Daniel W r 299 Atlantic
Sawyer Edmund R (Margaret M) mgr 44 North h 227 Billings 5745J
Sawyer Harry L radios 335a Newport av r 795 Hancock
Sawyer Herbert L (Margaret S) h 795 Hancock
Sawyer Herbert W student r 795 Hancock
Sawyer M Ethel clk r 111 Narragansett rd
Sawyer Martha C wid Harry h 138 Newbury av
Sawyer Mary Mrs art wkr h 15 Colby rd
Sawyer Mary L Mrs bkpr r 65 Freeman
Sawyer Meyer J (Wollaston Chambers) 291 Newport av h at Bline
Sawyer Meyer J treas 1495 Hancock h 241 Newport av
Sawyer Robert B (Helen M) opr h 99 Piermont 7537 J
Sawyer Robert F (Mary A) shpr h 111 Narragansett rd 7539
Sawyer Samuel H (Florence G) h 122 Safford
Sawyer Stella N hrdrsr 434 Hancock r 65 Freeman
Sawyer Victor V (Henrietta E) pastor First M E Church h 41 Ellington rd 1609
Sawyer Walter R (Helen R) supvr h 197 Pine 5960
Sawyer Wm A J (Elizabeth) clk 62 Franklin h 40 Furnace av
Saxlund John stonectr 2 Sampo rd r 142 Centre
Saxon Elizabeth J supvr r 10 Cushing
Sayles Arthur E (Jeanne A F) credit mgr h 315 Belmont 3683M
Sayles Earle R clk 1380 Hancock r 315 Belmont
Saylor Annie wid Franklin G died Jan 22 1929
Saylor George G jr rem to Chicago Mich
Saylor Norman L (Signey) mgr h 25 Willow av
Saylor Pearl L wid George G h 52 Holmes
Sayward Elizabeth A wid Albert r 407 Beale
Sayward Lyman W (Annie J) elect h 407 Beale 4933 J
Sayward M Elizabeth dental asst r 75 Lincoln av
Sayward Wm S (Ella A) h 110 Winthrop av 1811W
Scales Harry E (Marguerite F) adv h 60 Hobart
Scales Wm S (Mary E) h 15 Highland av 6048W
Scallan Lawrence jr died Feb 11 1929
Scallan Myra W wid Lawrence jr h 26 Holyoke
Scammell Charles H (Ethel) motor trucks 116 Quin-av h 54 Scammell 5134J
Scammell Mary F wid Simeon died Mar 7 1929
Scammell Russell C student r 54 Scammell
Scanlan Catherine M mach opr r 893 Hancock
Scanlan John M elect r 893 Hancock
Scanlan Lillian wid Francis r 110 Curtis av
Scanlan Michael J died Jan 9 1929
Scanlan Theresa E wid Michael J h 893 Hancock 2286 W
Scanlan Thomas J rubberwkr r 893 Hancock
Scanlon Annie M died Nov 11 1928
Scanlon Cornelius J (Maria) shipftr h 582 Wash
Scanlon Cornelius J jr auto mech r 582 Wash
Scanlon John J (Mary E) ins agt h 542 Sea 5282R
Scanlon Joseph H (Ellen L) (Quincy Parcel Delivery Co) 98 Holmes h 138 Fayette 2844M
Scanlon Margaret M wid Edward r 132 Clay
Scanlon Mary A Mrs h 735 Sea 2653M
Scanlon Mary E bkpr 1546 Hancock r 735 Sea
Scanlon Maurice F (Mary F) chauf h 405 Furnace Brook pkway 1422W
Scanlon Michael J (Alice M) carrier 47 Wash h 196 South 7474M
Scanlon Patrick (Annie M) lab h 42 Hall pl 3586R
Scanlon Viola M tchr C J H S r 91 Merrymount rd 1802
Scanlon Wm F carp r 735 Sea
Scanlon Winnifred M clk 582 Wash r do
Scannell Dorothy M student r 52 Braintree av
Scannell T F chauf 200 Hancock r at Chasn
Scannell Wm J (Minnie M) elect h 52 Braintree av
Scarnici Vincent (Giacomina) plmbr h 98 Phipps
Scarth Dorothy E waitress r 445 Wash
Scarvo Peter (Theresa) shoewkr h 37 Field
Scavo Carmela wid Augustino r 42 Atherton 0956
Scavo Effie wid Alexander h 11 Oak Grove ter 1243W
Scavo Eva K bkpr r 11 Oak Grove ter
Scavo Joseph (Josephine) buyer h 42 Atherton
Schaefer Archie C (Muriel G) mgr h 8 Winthrop pl
Schaefer George W (Virginia) buyer h 16 Hobomack rd 8248W
Schaetzl Wm N (Margaret G) lab h 179 Everett
Schafer Gerhard F (Ethel A) civ eng h 38 Bayfield rd North 4296J

SYLVESTER & CARSON
SALES AND SERVICE
68 Washington St. Granite 2128-2129 82 Washington St.

Schaffner Unita tchr Willard sch r at B
Schahrer Frederick G (Mae E) engr h 152 Beale 2219W
Schaier Carl A (Glenny) sales h 48 Park av
Schaier Carl A jr sales r 48 Park av
Schaller Frank L jr (Blanche E) police 442 Southern Artery h 13 High
Schaller John (Bettie) sign hgr 100 Montclair av h do 7340
Schaltenbrand Alfred H (Bertha S) sales h 32 Webster wd 5 0203W
Scharnagel Agnes r 12 Prospect
Scharnagel Bertha wid Robert h 12 Prospect 3159W
Scharnagel Elsie C sten r 12 Prospect
Scharnagel Marie A r 12 Prospect
Schattgen Carl H (Mabel J) mtlwkr h 7 Seymour
Schattgen Joseph L (Sophie F) baker r 15 Seymour
Schatzl Albert G (Catherine T) fore h 112 Water
Schatzl Alice E opr r 188 West
Schatzl Caroline wid Frank h 545 Willard
Schatzl Caroline wid Frederick h 589 Willard
Schatzl Frank J (Mary) chauf h 545 Willard 3903J
Schatzl Fred J (Annie F) lab h 74 Wesson av
Schatzl Frederick J eng h 589 Willard 2214J
Schatzl John E pipeftr r 188 West
Schatzl Marcus E (Nellie M) stonectr h 188 West 5804R
Schatzl Mary r 190 West
Schauer Arnold D (Irma L) h 357 Sea 2848R
Schauer Joseph D (Annie F) clk Ry M S h 196 Atlantic 2397
Schauer Josephine M clk r 4 Moffat rd
Schauer Minnie E librarian h 4 Moffat rd 2848R
Schauer Paul L opr 69 Madison r 196 Atlantic
Schechtman Clara wid Jacob h 49 Bway
Scheumann Walter W chemist r 316 Beale
Schiaffino Anita Mrs stitcher r 51 Harriet av
Schibilio Thomas (Lillian) driver h 81 Walnut
Schindler Cecelia G wid Wm r 11 Phipps
Schindler Wm J hlpr h 11 Phipps
Schlabach Ross P (Vera H) U S N h 43 Passonagessit Knoll 6054J
Schlager Joseph hlpr r 244½ West
Schlager Louis (Mary) carp 244½ West h do
Schlager Sylvester J (Rose G) carp h 627 Willard
Schlehuber Rupert firemn 71 Vernon h at Mattapan
Schmidt Charles (Hazel E) scale mech h 241 Highland av 2525W
Schmidt Jacob C (Maude V) mach h 7 Belmont
Schmidt Madeline r 7 Belmont
Schmidt Nicholas r 37 Ferndale rd
Schmidt Walter P sales r 7 Belmont
Schmitt Alice H wid Carl F h 146 Vassall
Schmitt Carl F died Feb 3 1928
Schmitt Freda r 146 Vassall
Schmitt Michael (Angela M) steelwkr h 24 Arnold
Schneider Gottlieb L (Helen W) fore 33 Newport av h 16 Madison 7674
Schneider Lizzie r 103 Fenno
Schneider Matilda M wid Edward sales h 12 Muirhead 3476J
Schneider Rudolph L (Esther L) lab h 25 Buckley 3637J
Schneider Wm A r 103 Waterston
Schneiderhan Joseph F (Rose F) mus h 5 N Central av
Schofield Charles E (Mabel) shipftr h 288 Wash
Schofield Dorothy sten r 288 Wash
Schofield Eleanor clk r 286 Wash
Schofield Ellen wid John F h 286 Wash
Schofield Hilton (Martha) mach h 114 Curtis av
Schofield John F (Beatrice) shipftr h 52 Pope 4224J
Schofield Leonard mtlwkr r 114 Curtis av
Schofield Martha shoewkr r 114 Curtis av
Schofield Mabel sten r 288 Wash
Schofield Thomas optician 7 Depot r 286 Wash
Schofield Thomas J (Mary A) tchr h 89 Franklin av
Scholedge Catherine r 24 Field
Scholedge Margaret wid John h 24 Field 1164R
Scholl Frank E (Susie L) bkpr h 86 Harvard 7273M
Scholle August h 116 Park av 6159M
Scholz Adolph pntr 23 Greenwood av h at S Braintree
School Edward B janitor 215 Adams
Schools George J acct r 583 Hancock
Schools Hazel R nurse r 583 Hancock
Schools Helen J sten r 583 Hancock
Schouten Charles E (Sally T) rugs h 61 Pilgrim bldv 7837
Schrader Wm O (Mary A) stationer h 144 Marlboro 1787J
Schragle Theodore (Elizabeth C) pntr h 23 River rd 4527J
Schragle Theodore jr hlpr r 23 River rd
Schraut Mary T clk 1363 Hancock r at S Braintree
Schrieber Gustave (Emma) meatctr h 98 Hall pl
Schroeder Carl F elect r 10 Chapman
Schroeder Frances L wid Bernard C h 10 Chapman 5786J
Schroeder Henry F (Carolyn E) h 39 Sachem 0434J
Schroeder Madelyn E demonstrator r 39 Sachem
Schroeder Priscilla G clk r 39 Sachem
Schroth Charles L (Elizabeth T) mtlwkr h 95 Montclair av 5122M
Schroth Ferdinand S (Anna R) fore h 7 Royal 2360W
Schubarth George L (Margaret S) architectural repr h 49 Freeman 3948W
Schubert Henry rigger r 60 Bway
Schuerch Peter (Lina) h 42 Bay View rd 5580
Schuerch Robert (Clara) dyer h 75 Manet av 2618
Schuerfeld Anna M wid Fdererick W h 32 Robertson 6604M
Schuerfeld Dorinda E clk r 32 Robertson
Schuerfeld Fred M office mgr r 32 Robertson
Schuerfeld Lillian W r 32 Robertson
Schuh Arthur J (Consuelo) adv h 8 Buckingnam rd 5043W
Schultz Bertha sten r 11 Clive
Schultz Eddy W (Alice M) carp h 161 Harriet av 6573J
Schultz Eleanor A asst treas 1619 Hancock R12a r at Dor
Schultz Henry H estimator 97 E Howard h 235 Adams
Schultz John D (Bessie L) supt h 87 Fenno 2127R
Schultz Sarah E Mrs r 11 Clive
Schulz Otto H (Mary M) shipftr h 63 Edison pk 4556R
Schulz Thomas O acct r 63 Edison pk
Schulze Norman D student r 235 Adams
Schulze Henry H (Edna H) supvr 97 E Howard h 235 Adams 7249
Schumb Joseph G (Kathleen E) lwyr h 715 Adams
Schurman Frederick C (Jennie) sales 1535 Hancock R13 h at Weymouth
Schutt Charles E (Agnes B) leawkr h 414 Quarry 4604M
Schwab George J (Lida M) elev constr h 5 Ridgeway 3824W
Schwab Lillian M wid Alexander r 5 Ridgeway
Schwaner Charles H (Emily C) sales h 47 Channing 4927J
Schwartz Benjamin G ins h 55 Spear suite 1
Schwartz Bernard (Annie) autos 234 Quincy av and pres 84 Wash h 70 James 5990

FROST COAL CO.
WHARF AT NEPONSET BRIDGE Tels. TALbot 1500-1501-1502
DELIVERIES COVER ENTIRE CITY

Schwartz David firmn 1546 Hancock r 21 Nash av
Schwartz George mgr 51 Beale r at Dor
SCHWARTZ GEORGE (Eva) Pres-Treas State Motor Company Inc 1546 Hancock h 66 James 1451
Schwartz Ida student r 70 James
Schwartz Ida wid Moses h 43 Grafton
Schwartz Israel (Eva) sales h 19 Lyndon rd
Schwartz John (Lillian) stockmn 1546 Hancock h 64 James
Schwartz Joseph N (Harriet L) prod 10 Holmes pl h do
Schwartz Louis sales 1546 Hancock h 19 Linden pl
Schwartz Percy (Dora) fruit h 58 James 5101
Schwartz Wm (Anna) pdlr h 5 Lyndon rd 0456W
Schwartzwalder Frank H elev opr r 1292 Sea
Schwartzwalder Henry G (Annie A) pool 1294 Sea h 1292 do
Schwarz Benjamin ins agt 1400 Hancock r 55 Spear
Schwind Eugenia H Mrs mus tchr 64 Summit av h do 3519
Schwind Philip student r 64 Summit av
Schwinn Alfred V asst mach r 23 Wilson
Schwinn Helen pkr r 23 Wilson
Schwinn John F lab r 23 Wilson
Schwinn Lewis (Hannah) lab h 23 Wilson 5570W
Schwinn Louis jr (Mary E) chauf 30 Liberty h 11 Railway
Schworm Arthur H hardwood finisher r 78 Colby rd
Schworm Ernest J elect r 78 Colby rd
Schworm Eva r 78 Colby rd
Schworm George M (Bertha E) fore h 86 Botolph 1494J
Schworm Louisa E technician r 86 Botolph
Schworm Warren J drftsmn r 86 Botolph
Schworm Wm J hardwood finisher h 78 Colby rd
Sciabilio Pietro (Paolina) lab h 18 Carruth
Sciarra Anselmo (Louise) lab h 546 Willard
Sciolto Santo stonectr 3 Liberty r 19 Pem.
Sclarenco Jacob (Rose) elect h 162 Main
Scofield Clyde (Clara L) mgr 11 Copeland h 10 Pembroke
Scolamiero Angeline mlnr r 12 Trafford
Scolamiero Anthony barber r 12 Trafford
Scolamiero Anthony carp r 334 Centre
Scolamiero Edward A (Annette) barber 95 Willard r 367 Copeland
Scolamiero Louis bootblk 1509 Hancock r 12 Trafford
Scolamiero Louis drftsmn r 334 Centre
Scolamiero Michael (Jennie R) hlpr h 334 Centre 5062W
Scolamiero Pasquale (Frances) stonectr h 12 Trafford 5730W
Scolaro Joseph (Lena) pntr h 12 Sixth av
Scollard Nicholas F shoerpr 12 Maple h at Braintree
Scollard Pauline F tchr Lincoln sch h at Braintree
Scollin Harold V (M Evangeline) real est 68 Waterston av h do 4622
Scott Ada F Mrs h 18 Bedford
Scott Albert B (Grace K) ins h 31 Standish av
Scott Amil B rprmn r 254 Rock Island rd
Scott Carleton W (Ruth L) sales h 95 Russell
Scott Caroline J clk r 14 Union
Scott Charles W died Nov 7 1927
Scott Daniel D (Georgina B) mgr r 32 Ferndale rd
Scott Doris A sten 17 Saville R4 r 14 Union
Scott Edith G sorter r 81 Brackett
Scott Evelyn I h 57 Marshall 5964M
Scott George E (Grace H) eng Q H S h 2 Bedford 4646R
Scott Gladys L wid Winfield r 29a Vane
Scott Grace M wid Charles W h 26 Ferndale rd 3565M
Scott Harry A student r 130 Marlboro
Scott Henry F pntr r 14 Union
Scott John F pub h 14 Speakman
Scott John T (Alice G) pipefitr h 254 Rock Island rd 1621M
Scott Marjorie M tchr r 18 Bedford
Scott Mary J wid Walter r 81 Brackett
Scott Minnetta M wid Robert jr died Aug 15 1928
Scott Norman E (Winifred A) sales h 284 Billings 2679J
Scott Perley M (Rose W) auditor h 34 Carle rd 6018M
Scott Richard R student r 123 Elm av
Scott Robert (Maude S) eng h 96 Wilson av 3109W
Scott Ruth I insp r 254 Rock Island rd
Scott Seymour B (Jennie F) sales h 123 Elm av 2544J
Scott Walter (Lucy J) plmbr h 23 Davis 2858W
Scott Wm C (Alice) textile specialist h 130 Marlboro 2603W
Scott Wm J (Ellen C) gro 3 Kittredge av h 1 do 2309
Scott Wm W (Alletta E) electro h 75 Fenno suite 12 2275M
Scribi Romeo (Dora) chauf h 111 Roberts
Scribner H Wm (Anna F) elect h 1 Rogers
Scrimshaw Edward (Evelyn) brklyr h 30 Woodward av 0301M
Scrimshaw Robert N eng r 30 Woodward av
Scripter Cecile tchr Q P J H S r 20 Cottage
Scrivener Claudia proofrdr 1163 Hancock r at E Braintree
Scrivener Hunter V adv agt 1163 Hancock r at E Braintree
Scully Andrew T lieut h 21 S Walnut
Scully Catherine F r 21 S Walnut
Scully Daniel (Margaret M) lab h 69 Willard
Scully Daniel J student r 69 Willard
Scully Ellen r 21 S Walnut
Scully James T (Gertrude T) asst mgr h 18 Warwick 5964W
Scully Michael E died June 29 1928
Seaberg Andrew died Aug 2 1927
Seaboyer James S r 130 Brook
Seale Flora M Mrs r 20 Appleton
Sealund Carl rem to N Y City
Sealund Ellen sorter r 45 Nelson
Sealund Emile A (Augusta M) toolmkr h 35 Shoreham
Sealund Erick (Ellen) carp h 22 Suomi rd
Sealund Ida wid Henry h 45 Nelson
Seaman Edward C (Elizabeth) r 80 Furnace Brook pkway 7882R
Seamans George S (Mary J) sales h 25 Connell
Sears Charles W (Hattie T) mtlwkr h 53 Riverbank rd 5898M
Sears Edward H (Harriet W) carp h 60 Elm av 0740
Sears Edwin P (Clementine P) mgr h 107 Davis
Sears Erie W died June 28 1927
Sears Gertrude W wid Wm r 124 Kemper
Sears Grace nurse 134 Glendale rd
Sears Myrtle A hkpr 115 Elmwood av
Sears Russell A (Jennie C) lwyr B h 57 Glendale rd 0240
Sears Russell T (Mildred E) shpr 130 Granite h 134 Phillips 5229M
Sears Theodore G (Irene) barber 24 Billings rd h 36 Glover av
Sears Vera instr 23 E Elm av r 83 Franklin av
Sears Walter (Hazel L) sales h 12 Woodward av 7668M
Seaver Alton L (Minnie M) baker h 15 Blake
Seaver Nellie M r 23 Greene

BARNEY & CAREY CO.

LUMBER AND BUILDING MATERIALS

95 Norwell St., 205 Freeport St., Dorchester, Tel. Talbot 2200 Granite Av., Milton

Seaver Raymond L (Mary E) mgr 1195 Sea h 38 Bird
Seaver Wm A (Harriet B) florist B h 18 Hillside av 8462
Seaverns Charles E (May A) acct h 51 Holyoke 4199 R
Seavey Anna E Mrs r 54 Grand View av
Seavey Charles L (Cora A) sales h 414 Highland av
Seavey Malcolm DeF student r 414 Highland av
Seavey Ruth W sten r 16 Edgemere rd
Seavey Wentworth H (Lena R) eng h 16 Edgemere rd 1875
Seavey Wm G (Olive R) mgr h 155 Samoset av 0836 R
Sebastiani Nicola (Margaret) tlr h 50 Brook rd
Sebjornsen Sigvald S (Segrid E) upholg 627 Wash h 95 Cranch
Seckinger C Wallace (Mary J) chauf r 73 Union
Secord Ralph E eng 1535 Hancock r 44 Russell pk
Sedgley Alton R (Lucy M) undtkr r 72 W Elm av
Seeley Charles D (Isabelle) driller h 30 Chubbuck 4885J
Seeley Dorothy I died June 23 1928
Seeley George H (Quincy School of Music) 8 Wash R6 r at S B
Seeley Wm stmftr r 30 Chubbuck
Seelig Gus (Christine) sales h 39 Gladstone 0811M
Seely Harry L (Mildred) lndywkr h 169 Marlboro 7723W
Seery Joseph P student r 266 Manet av
Seery Kerin J (Mary A) pntr h 266 Manet av 7493J
Seger Estelle H (Mrs Roland) died Aug 13 1928
Seger Roland D mach h 9 Oliver
Seggelin Herman L (Sigrid E) stonectr 138 Granite h 54 Cranch
Seibert Arthur H clk r 86 Vassall
Seibert Arthur M (Carrie F) com trav r 86 Vassall
Seibert G Clifton clk r 86 Vassall
Seifert David E ins agt 1400 Hancock h at Dor
Seigal Charles I (Edythe R) sales 130 Granite h 290 Furnace Brook pkway
Seigel Jacob (Anna) shoes 7 Cottage av h 89 Glencoe pl 4246R
Seignious Wm B (Jessie A) sales h 41 Algonquin rd 4464J
Seils Carl H (Sophie M) civ eng h 195 Bellevue rd 6970WK
Selberg Mary wid Andrew h 429 Granite
Seldon Alvin F (Tessa J) acct h 208 Harvard 7762J
Seldon Herbert F (Lena W) mgr 557 Wash h 43 Jackson
Selin Mary Mrs waitress r 19 Nelson
Selin Uno (Mary) h 19 Nelson
Sellberg Carl R (Hulda) stonectr h 117 Quincy 6938 R
Sellberg Helen I stitcher r 117 Quincy
Sellberg Hugo E lab 338 Wash r 117 Quincy
Seller Anna E sten r 99 Fayette
Seller John O (Evelyn J) carp h 16 Madison
Seller Margaret J E sten r 99 Fayette
Seller Robert W F (Pauline E) cabtmkr h 99 Fayette 1377W
Sellers Ellen F h 203 Atlantic
Sellman Karin tchr h 119 Sagamore 2586M
Semple Lena wid James r 19 Taft
Senate Joseph A (Alice E) baggage mstr h 12 Fenno 7190M
Senate Wayne A (Ruth H) bgemn h 12 Fenno
Senior Eileen maid 164 Atlantic
Senk Conrad (Minnie E) shipftr h 89 Taylor 6742W
Senkel Emil auto mech 75 Weston av r at Dor
Sennott Clifford T J (Edith K) sales h 216 Beach 5914R
Sennott Edward H (Victoria) acct h 7 W Elm av 2512M
Sennott Edward H jr student r 7 W Elm av
Sennott Victoria M r 7 W Elm av
Senter Irving N (Mary A) elect eng h 85 Kemper 1894W
Sepka Stanley J (Helen M) sales h 66 Safford 8365 M
Seppala Carl I (Ruth) sales 75 Adams and police 442 Southern Artery h 319 Granite
Seppala Finnelle F (Emma) carp h 321 Granite 5454J
Seppala Fred (Eres) lab h 29 Packard la
Seppala Henry stonectr 2 Sampo rd r 51 Albertina r do
Seppala Herman (Dorothea A) (Memorial Granite Co) 51 Albertina h do
Seppala Jacob (Hannah) (Memorial Granite Co) 51 Albertina h 7 Weeden pl
Seppala James (Mildred) sales 290 Wash h 8 Hillside
Seppala Lillian opr r 7 Weeden pl
Seppala Michael (Elizabeth) (Memorial Granite Co) 51 Albertina h do
Seppala Otto (Ida) cab adzmn 500 Wash h 11 Town Hill
Seppala Virginia setn r 8 Hillside
Serafinelli Clara V bkpr ft Quarry r 496 do
Serafinelli Granite Co (Guido Serafinelli) ft Quarry 3176W
Serafinelli Guido (Annie) (Serafinelli Granite Co) ft Quarry h 496 do 3173R
Serafini Domenico (Cora) chauf h 123 Water
Serafini Fortunato (Rosa) stonectr h 72 Intervale
Serafini Joseph student r 220 Common
Serafini Louis (Laura) polisher h 220 Common 7353 M
Serafini Rena cash 1362 Hancock r 220 Common
Serberg Victor E (Edith S E) bicycles 16 Copeland h 192 Kendrick av 4723W
Serpos S Ervant (Elizabeth) confr h 50 Bay View av
Serres M F treas 84 Penn h at B
Serroni Angelina maid r 102 Liberty
Serroni Frank hlpr r 102 Liberty
Serroni John (Kate) h 102 Liberty
Service Garage (John W Benson Chester E Morse) 485 Wash
Service Tailoring Co (Joseph Poll) 254 E Squantum
Sesona Albert (Columbia Granite Wks) 366 Centre h 91 Trafford
Sesseler Frank W (Mary E) leawkr h 51 Jackson
Setterlund August E (Florence A) cabtmkr h 19 Edgeworth rd 7606J
Setterlund Wm T elect r 19 Edgeworth rd
Setters Arthur J r 584 Wash
Setterstrom Gustave S (Anna V) undtkg 53 Hobomack rd 5278
Settimelli Annette P sten 24 Totman r 259 Liberty
Settimelli Augustus E (E Settimelli & Sons) h 259 Liberty 5050R
Settimelli E & Sons (Joseph P and Augustus E) granite 24 Totman
Settimelli Joseph P (Edmea B) (E Settimelli & Sons) and sec 1556 Hancock h 54 Alton rd 7403W
Settles Elizabeth J wid John H h 127 Elm
Settles J Clark (John H Settles Co) 397 Wash r 127 Elm
SETTLES JOHN H CO (J Clark Settles) Automobile Glass 397-399 Washington Tel GRA 5403J See Auto Glass Dept
Settles Louisa D sten h 61 Brook suite 5
Severance E Lillian r 4 Briggs
Severance Ella M wid E r 4 Briggs

When in Doubt Consult a Green "O" Directory

Severance Harold E dept mgr r 4 Briggs
Severance Wm E spec depty h 4 Briggs 5861W
Severin Edward A (Sigrid M) carp h 12 Euclid av 5731M
Sevigny Alfred C (Irene R) emp 954 Hancock h Private way c Beacon
Sevigny Charles P candywkr r 7 Bass
Sevigny Floris E candywkr r 7 Bass
Sevigny Henry J (Anna E) cond N Y N H & H h 20 Neponset rd 7022J
Sevigny Rose A Mrs h 7 Bass
Sevigny Wilfred P (Rose Alba) confr h 7 Bass
Sewall Thomas E (Myrtie I) sales h 72 Elliot av 5769J
Sewell Robert (Elizabeth) pipefitr h 50 Germain av
Sexton Charles T (Marie Y) lwyr B h 126 Elmwood av 3846W
Seymore Wm J (Catherine E) steelwkr h 18 Packard
Seymour George E (Mary A) mach h 47 Robertson
Seymour Grace M sec r 283 Highland av
Seymour Helen C r 283 Highland av
Seymour Hubert C (Grace M) sexton Wollaston Unit ch h 283 Highland av 2771W
Seymour Irving W lndy r 47 Robertson
Sfazza Clara opr r 17 Newcomb pl
Sfazza Giuseppe (Antonia) stonemason h 17 Newcomb pl
Sfazza Julia r 17 Newcomb pl
Sferuzza Andrea (Rosa) shoewkr h 63 Penn
Sfrargo Mabel L wid Wm G died Apr 30 1928
Sgobba Francesco (Teresina) h 104 Quincy
Sgobba Joseph (Delphine) opr h 52 Newcomb
Sgroi Salvatore (Concetta) shoewkr h 19 Appleton
Shackley Flora M artist 1535 Hancock R12 r 112 Hall pl
Shaftoe Clara E Mrs h 163 Safford 0125M
Shaheen Louis J (Rose) var h 545 Wash
Shaheen Michael (Alice) lab h 21 Pray
Shalit L Melville (Mildred J) dentist 14 Walker h do 1305
Shallow Wm J (Marion G) granitewkr h 119 Garfield
Shamey Elias mayonnaise mfr r 4 Berlin
Shand James E (Florence M) mach h 452 Wash
Shane Louis (Annabelle) capt U S N h 9 Cherry av
Shangold Benjamin (Polly) junk 20 Harrington av h do
Shangold Ida clk r 20 Harrington av
Shangold Israel (Annie) junk 329 Water h do
Shangold Mary clk 130 Granite r 329 Water
Shangold Rose wid Harry r 70 James
Shanley Peter W (Anastacia) eng rear 31 Fenno h 24 Walnut
Shannon Beatrice E h 291 Farrington suite 1
Shannon Christian (Jean) eng h 53 Elliot av
Shannon Edward F chauf r 93 Safford
Shannon Eva Mrs r 209 Common
Shannon Paul H (Ida M) editor h 51 Davis 3936
Shannon Philip J (Mary A) polisher h 93 Safford
Shannon Philip J jr student r 93 Safford
Shannon Robert W (Alice F) h 66 Buckingham rd 2987J
Shapiro Isaac (Sophie) tlr h 44 Mass av
Sharkey Catherine clk r 36 Briggs
Sharkey Eleanor C F bkpr r 36 Briggs
Sharkey James P student r 36 Briggs
Sharkey Patrick (Catherine M) chauf h 36 Briggs 3582R
Sharkey Thomas J (Catherine F) mtlwkr r 620 Adams
Sharon Edward countermn r 1632 Hancock
Sharp Arthur J toolmkr r 221 Billings rd
Sharp Ernest F (Ethel E) insp h 140 E Elm av 6991 M
Sharpe Doris E clk 1362 Hancock r 31 Lurton
Sharpe Florence E clk r 31 Lurton
Sharpe Kenneth (Florence M) pntr h 31 Lurton
Sharpe Laban C (Rachael L) mgr 34 School h 133 Madison av
Sharpe Rolland E (Jessie) sales h 136 Palmer
Sharron Anna brushmkr r 56 Dysart
Shattuck Arthur H (Mary B) mach h 68 Pleasant
Shattuck Florence E tel wkr r 10 Quincy wd 5
Shattuck George A (Alice M) insp h 4 Billings
Shattuck Winfred A (Jean E) chief eng 41 Wharf h 4 Billings 3159M
Shatz Nathan S (Lillian) tlr h 34 Lyndon rd
Shaughnessey Stephen J (Christine M) tel rpr h 325 Atlantic 3653R
Shaughnessy Edward chauf 7 Granite r 14 Bennington
Shaughnessy Helen r 14 Bennington
Shaughnessy Herbert A (Florence I) tmg B r 165 Samoset av
Shaughnessy J Theodore (Dorothy) linemn h 8 Apthorp
Shaughnessy James F plmbr 6 Granite r 14 Bennington
Shaughnessy John J (Catherine F) tmg h 165 Samoset av
Shaughnessy John J (Gladys M) com trav h 10 Winslow rd 3790
Shaughnessy John R sales 15 Saville r 14 Bennington
Shaughnessy Martin (Mary) lab 104 Penn h 14 Bennington 1977J
Shaughnessy Matthew F insp 1601 Hancock R1 r at Sharon
Shavritz Robert (Annie) gro h 116 North
Shaw Alfred A (Lucy M) com trav h 11 Ferndale rd 6422
Shaw Annie R wid Frederick r 22 Bent ter
Shaw Archibald M (Julia I) meatctr 1416 Hancock h 24 Deldorf
Shaw Arthur J r 7 Orchard
Shaw Arthur R clk 41 Billings rd r 44 River wd 6
Shaw Barbara student r 36 Wollaston av
Shaw Bernard wrecker 500 Wash r 661 do
Shaw Carroll F clk 1380 Hancock r at Dor
Shaw Charles A (Gertrude T) supt h 36 Wollaston av 0664
Shaw Charles E (Emma L) mgr h 44 River wd 6
Shaw Charles F (Mary G) sales h 264 Belmont 2977
Shaw Edgar (Blanche T) eng h 51 Royal 3717W
Shaw Edward P (Eleanor B) lwyr h 12 Brooks 5927
Shaw Edward W (Ethel T) ironwkr h 7 Rogers wd 1 0405J
Shaw Ellen wid Alec r 29 Gannett rd
Shaw Gordon A (Mildred E) ins agt 1458 Hancock R211 h 66 Chestnut
Shaw Guy W (Alice H) mgr 2 Wash h 30 South 5736 J
Shaw Harold A (Mary E) mgr h 139 Highland av 0621W
Shaw Harriet M wid Charles W r 30 South
Shaw Herbert H pntr h 111 Atlantic
Shaw Hester clk 1505 Hancock r 253 Sea
Shaw I Lawrence jr dentist 311 Newport av r 101 N Central av
Shaw Irving L (Leona E) income tax deputy h 101 N Central av 1341R
Shaw John M student r 62 E Squantum
Shaw Lena tchr Montclair sch r 6 Bromfield
Shaw Louise W bkpr r 43 Channing
Shaw M Maurice (Florence M) mgr h 46 Albion rd 3671J
Shaw Marion dom 44 River wd 6
Shaw Marjorie W tchr Q H S r 31 Edgemere rd 1192

THE COURT COLLECTION AGENCY
PUBLISHERS' ACCOUNTS A SPECIALTY
MONTHLY SETTLEMENTS
Rear 31 Cambridge St. Tel. Hay 1668 Boston, Mass.

Shaw Reginald E (Edna B) carp 116 Davis h do 0382W
Shaw Roger (Helen S) acct h 291 Highland av
Shaw Walter L (Esther B) com trav h 12 Flynt 0036J
Shaw Wm (Bertha C) pastor Atlantic M E ch h 62 E Squantum
Shaw Wm G (Annie E) chairmn Board of Survey City Hall h 44 Butler rd 0931M
Shaw Wm S (Annie E) prntr h 26 Warwick 5958M
Shaw Wm T (Dorothy F) pntr h 15 Whiton av 6434 M
Shawmut Laundry (Dudley M Baker) 14 Alleyne
Shay see Shea
Shay Albert P (Louise G) firemn Ladder 2 h 208 Beach 7159J
Shay C Edward (Emma E) mgr h 41 Exeter 1491M
Shay Doris r 208 Beach
Shay Dorothy E cash 145 Safford r 140 do 5937W
Shay Ernest M (Alice B) meats 145 Safford h 143 do 4042W
Shay James E pntr h 3 Cottage av suite 11
Shay James S student r 208 Beach
Shay Nettie B wid Lewis A h 140 Safford
Shea see Shay
Shea Anna E tchr r 285 Common
Shea Arthur J (Isabelle L) clk h 9 Dee rd
Shea Catherine maid r 21 Edison pk
Shea Catherine A r 263 Newbury av
Shea Catherine M (Wm Shea & Son) 279 Common h do 0186
Shea Charles E hlpr 130 Granite r 147 Darrow
Shea Charles L (Mary H) clk Ry M S h 40 Hobomack rd 1485M
Shea Clara E clk r 36 Hill
Shea Cornelius J (Elizabeth J) mlnr B h 79 Monroe rd
Shea D Joseph (Helen J) teleg h 79 Appleton
Shea Daisy L clk r 263 Newbury av
Shea Daniel F (Ida M) stonectr h 147 Darrow
Shea Daniel J driver r 36 Hill
Shea Daniel J lab h 11 Bunker Hill av
Shea Daniel M (Mary F) police sergt 442 Southern Artery h 17 Berry 0457M
Shea Daniel M student r 11 Bunker Hill av
Shea Daniel P (Louise A) supt 3 Bryant av h 35 Lafayette 5744R
Shea Dorothy C sten r 108 Farrington
Shea Edna A student r 40 Gilmore
Shea Edward D (Marie M) mlnr B h 849 Quincy Shore resv 7145
Shea Edward F (Elizabeth A) carrier h 84 Alstead 6037W
Shea Francis E hlpr r 147 Darrow
Shea Francis J (Florence B) supt h 69 Ratchford cir
Shea Francis L r 40 Gilmore
Shea Francis R clk 7 Granite r 10 Gay
Shea Frank M (Lucy E) sales 100 Quincy av h at S Weymouth
Shea Gertrude B student r 117 Cross
Shea Harold W carp r 147 Darrow
Shea Helen F clk R3 City Hall r 36 Hill
Shea Helen F shoewkr r 30 Bunker Hill av
Shea Helen M clk r 117 Cross
Shea Irene E died July 10 1927
Shea James (Mary E) contr 36 Hill h do 5539
Shea James D (Eleanor) auto rpr r 36 Hill
Shea Jean Mrs clk 369 Wash h 47 Curtis av
Shea Jeremiah J rem to B
Shea John (Mary) lab h 117 Cross 2560M
Shea John (Jean) lab h 47 Curtis av
Shea John D (Mary A) plstrg 16 Pembroke h do 6075J
Shea John D (Josephine) sales h 3 Calumet 6977
Shea John J (Mary D) auto mech h 33 Sewall 5075M
Shea John J (Mary D) auto mech h 33 Sewall 5075
Shea John J (Margaret R) trainmn N Y N H & H h 139 Independence av 8470W
Shea John M (Jean) driver h 47 Curtis av
Shea John T roofer r 117 Cross
Shea John W (Mary F) shoewkr h 22 Guild
Shea John W traffic mgr Victory rd h at Dor
Shea Joseph F linemn h 17 Spring av
Shea Josephine V bkpr r 130 Davis
Shea Julia wid Dennis died Sept 19 1927
Shea Louise P Mrs h 17 Hawthorn 1883W
Shea Margaret A tel opr r 117 Cross
Shea Margaret A wid Edmund A h 40 Gilmore 2463W
Shea Marjorie E sten r 285 Common
Shea Marjorie H student r 40 Gilmore
Shea Mary A wid Michael h 30 Bunker Hill av 2435M
Shea Mary E sten r 108 Farrington
Shea Mary E sten r 36 Hill
Shea Mary H student r 11 Bunker Hill av
Shea Mary L r 139 Independence av
Shea Mary L tchr Atherton Hough sch r 40 Gilmore
Shea Maurice F (Ardelle W) gro 220 Sea h 30 Baxter av 0679M
Shea Michael E (Nellie L) (Wm Shea & Son) 279 Common h 285 do 0164
Shea Michael F (Mary A) ins agt h 10 Gay 4121J
Shea Michael H (Mary) janitor h 108 Farrington 6362R
Shea Oswald D supt r 30 Bunker Hill av
Shea Patrick J (Gertrude V) mus h 480 Sea 8077R
Shea Simon r 230 Fenno
Shea Timothy J (Catherine) h 17 Spring av 3368M
Shea Walter J (Nora G) cutter h 18 Hall pl
Shea Walter J lab h 162 Copeland
Shea Wm H lab h 263 Newbury av 8109W
SHEA WILLIAM J (Helen M) Real Estate and Insurance 684 Hancock Tel GRA 5886W h 79 W Elm av Tel GRA 5886R See Real Estate Dept
Shea Wm T (Anna M) tester h 225 Harvard 6551W
Shea Wm & Son (Michael E and Catherine M) contrs 279 Common
Shea Winifred A tel opr r 30 Bunker Hill av
Shea Winifred C wid Daniel h 130 Davis 3928J
Sheahan Eliza died Oct 30 1927
SHEAHAN GEORGE M (Marie M) Surgeon 12 School h do Tel GRA 0474W Office Hours Daily 2-3 and by appointment except Sunday and Holidays
Sheahan Helen L sten 1459 Hancock R208 r 46 Bates av
Sheahan Mary L wid Joseph M r 12 School
Sheahan Matthew P (Theresa L) (Gomez & Sheahan) 1459 Hancock R208 h 46 Bates av 2217
Shealy Lester E aviator 388 E Squantum
Shearer Robert L (Rachel) clk h 150 Willow
Shebeck Josephine gro 51 Granite h at Brockton
Shechtman Jacob (Clara) reamer h 49 Bway
Shedd G Vaughan (Sarah K) rem to Newton
Sheehan A Theresa tel opr r 12 Perkins
Sheehan Agnes L student r 12 Perkins
Sheehan Cornelius J (Marguerite) truant officer h 84 Bryant
Sheehan Daniel J (Annie) garage 1535 Hancock h 28 Curtis 4665W
Sheehan Daniel J jr meter rdr 1535 Hancock r 28 Curtis av
Sheehan Edward hlpr 6 Brook r 174 Safford
Sheehan Elizabeth Mrs r 436 Sea
Sheehan Elizabeth Mrs var 516 Sea h at Dor
Sheehan Ellen T wid Michael h 12 Perkins 2218J
Sheehan Helen L sten r 46 Bates av

SMITH & COMPANY REALTORS
REAL ESTATE and INSURANCE OF ALL KINDS
703 Adams Street, WOLLASTON Tel. Granite 3726

Sheehan James D (Lillian C) rstr 301a Newport av h 174 Safford
Sheehan James J asst mgr 1295 Hancock r 66 Chestnut
Sheehan James L r 12 Perkins
Sheehan John F (Mary H) mach h 127 West
Sheehan John J (Genevieve) police 442 Southern Artery h 49½ Smith
Sheehan Joseph W hlpr r 12 Perkins
Sheehan Joseph W (Anna T) clk 516 Sea h 436 do
Sheehan Lillian M tel opr r 28 Curtis
Sheehan Madeline wid Thomas clk r 42 Woodbine
Sheehan Mary A wid Thomas h 82 Crescent 4672W
Sheehan Richard W (Catherine L) drftsmn h 199 Whitwell
Sheehan Thomas F (Ethel A) asst paymstr h 81 Billings rd 0866M
Sheehan Violet R clk r 28 Curtis
Sheehan Walter F clk 1127 Hancock r at Weymouth
Sheehan Wm H (Yardga M) sales h 189 Everett suite 12 0123M
Sheehan Wm J (Mary M) pres h 37 South 0590
Sheehy Mary Mrs r 29 Foster
Sheerin Catherine M h 123 Phillips 5316R
Sheerin Mary A r 123 Phillips
Shelberg Augusta maid 275 Adams
Sheldon Charles P clk r 91 Appleton
Shellman Samuel H barber 23a and 295 Beale r 458 do
Shengold Rose wid Isadore h 70 James
Shenick James (Edith) mtlwkr 323 Hancock h 61 John
Shennett John E (Ruth E) ins insp h 114 Rawson rd 2056J
Shepard Charles A lab r 28 Hall pl
Shepard Everett E (Daisy M) supt h 33 Waterston suite 10 7733
Shepard Fred G (Helen L) lab r 304 Granite
Shepard George R stmftr r 46 Brook rd
Shepard John W (Anna E) stmftr h 46 Brook rd
Shepard Joseph A blksmith r 28 Hall pl
Shepard Otis A pres-treas 38 W Squantum h at Bline
Shepard Ralph M (Bessie M) clk h 185 Billings 4959M
Shepheard Halert C (Kathleen U) insp h 57 Davis 3583W
Shepheard Thomas A (Mary H) acct h 378 Beale 1553
Shepheard Wm J (Mary E) fore h 59 Davis 3583W
Shepherd George W (Agnes M) treas h 276 Rock Island rd 5098
Shepherd Harold V (Mary E) ins h 16 Greene 2243M
Shepherd Thomas E (Anne C) eng h 21 Janet rd 6121R
SHEPPARD CARL R (Charlotte M) Sec J F Sheppard & Sons Inc 27 Granite h 46 Edgemere rd 0081
SHEPPARD CHARLES G (Mary P) Pres J F Sheppard & Sons Inc 27 Granite h at E Braintree
SHEPPARD EBEN W (Fannie M) Vice-Pres J F Sheppard & Sons Inc 27 Granite and V-P 1374 Hancock h 16 Millers Stile rd
SHEPPARD J F & SONS INC Charles G Sheppard Pres Eben W Sheppard Vice Pres Willard P Sheppard Treas Carl R Sheppard Sec 27 Granite and 17 Wharf Tel GRA 7200 See insert opp page 398
SHEPPARD WILLARD P (Mollie) Treas J F Sheppard & Sons Inc 17 Wharf and 27 Granite h at Braintree
Sheppherd Selby (Blanche M) pkr h 677 Wash
Sher Vuni wid Samuel r 287 Wash
Sherad Esther wid Joseph h 31 Farrington av 2590W
Sherad Harry A sales 130 Granite r 31 Harrington av
Sherad Louis (Rose) gro 365 Water h 27 Roberts
Sherad Mamie clk r 31 Harrington av
Sherburne Barbara student r 16 Edison
Sherburne Carl W elect 242 Wash r 16 Edison
Sherburne Charles H (Eliza) h 16 Edison
Sherburne Eva F r 60 Spear
Sherburne Harry E (Bessie N) clk Ry M S r 16 Edison
Sherburne Helen A sten r 16 Edison
Sheridan Catherine E clk r 263 S Central av
Sheridan John A (Gertrude F) sales h 14 Russell 7883M
Sheridan Joseph F (Nora D) supt h 263 S Central av 5494W
Sheridan Joseph F jr r 263 S Central av
Sheridan Thomas P (Bertha G) sales h 518 Hancock
Sherlock John S (Elizabeth) rem to Weymouth
Sherlock Wm C (Josephine G) supt h 40 Eustis 5938 M
Sherman Alton B aviator 388 E Squantum r 18 Appleton
Sherman Block 1562-1576 Hancock
Sherman Carl J (Ethel A) mstr mech h 59 Cheriton rd 3292M
Sherman Caroline G clk 1425 Hancock r 87 Coddington
Sherman Celon auditor r 88 Quincy av
Sherman Cleon E (Elizabeth W) tmg h 120 Beach 4713J
Sherman Cortez C (Hila M) sales h 88 Quincy av 1248W
Sherman George H (Nellie C) civ eng h 91 Davis 6319W
Sherman Gertrude G Mrs dry gds 63 Beale h 236 Farrington
Sherman Herman (Gertrude G) clk 63 Beale h 236 Farrington 4248M
Sherman Laura r 70 Chestnut
Sherman Mabel H hkpr r 22 Madison
Sherman Margaret F wid Clarence E h 46 Upland rd 0304W
Sherman N A Inc Nathaniel A Sherman pres-treas Robert J Holmes sec autos 67 Hancock
Sherman Nathaniel A pres-treas 67 Hancock h at Plimpton
Sherman Roger C (Harriet R) auto mech h 97 W Elm av
Sherman Ruth clk r 236 Farrington
Sherman Walter A (Julia N) janitor Quincy sch h 1134 Sea
Sherman Wm D (Harriett K) blksmith h 191 Franklin
Sherman Wm F (Agnes S) mach h 52 Glover av
Sherman Winthrop C (Grace) civ eng City Hall R30 h 6 Hull
Sherrick Marion E sec 162 Old Colony av r 25 Oak av
Sherriff Annie P wid James died Dec 12 1928
Sherriff Ina J sten r 22 Stewart
Sherriff James welder h 22 Stewart 2841
Sherriff Stewart caulker r 22 Stewart
Sherriff Wm A (Libbie) ins agt h 112 Colby rd
Sherriff Wm J (Alma L) asst fore 97 E Howard h 110 Greene 6347M
Sherriffs B Josephine wid Wm h 12 Muirhead
Sherron Charles sales h 200 Presidents la suite 18
Sherry Frank E (Edna E) eng h 273 Farrington
Sherry James E ins agt 1458 Hancock R211 h at N Weymouth
Sherwin Charles A jr (Alfredda) sales h 118 Highland av
Sherwin Gordon A (Anna B) clk h 131 Billings 4316 W

GODFREY COAL CO.
SELECTED GRADES OF ANTHRACITE
Tel. Milton 0502 71 ADAMS STREET, MILTON

Sherwood Ira T (Elizabeth C) pntr h 84 Wendall av
Shevlin Alice F hrdrsr r 44 Hilda
Shevlin Frank J (Mary E) com trav h 44 Hilda 1132
Shevlin Frank O filling sta 101 Willard r 3 Conant
Shevlin Gladys E tchr r 44 Hilda
Shevlin Helen C Mrs hrdrsr 1369 Hancock R3 r 200 Presidents la suite 16
Shevlin Ruth E sec r 200 Presidents la suite 16
Shields Joseph F (Katherine F) trainmn h 324 Fayette
Shields Lorenzo (Grace E) lieut U S A and ins agt 1400 Hancock h 24 S Central av 7691J
SHIELDS W D S (Margaret H) Sec and Gen'l Manager Barbour Publishing Co 1163 Hancock h 73 Fenno suite 1
Shievitz Robert (Annie) gro 509 Wash h 116 North
Shiffler Burt (Eulalie) sales h 5 Linden ct
Shiffler Eulalie Mrs mgr 1441 Hancock h 5 Linden ct
Shillue John M died Mar 19 1928
Shimberg Isaac (Rachael) var 124 Chubbuck h do
Shine Herbert H mach r 17 Pierce
Shinnick Richard C (Mary E) sales mgr r 38 Newton av
Shinomiya Shogoro (Yuki) rstr 68 Beale h do
Ship's Haven Julia A Leamy mgr rstr 31 Temple
SHIPBUILDERS CO-OPERATIVE BANK Dr Wm R Hurley Pres Herbert A Brecht Treas Lawrence D Duncan Jr Sec 97 E Howard Tel GRA 3200 Branch Office 1359 Hancock R3 Tel GRA 0275J See Banks Dept
Shipley Wm H (Barbara) flmn 615 Hancock h 50 Braintree
Shippen James J (Mabel) clk 1354 Hancock h 20 Glynn ter
Shipsey Edward J (Mary E) supt 41 Baxter h 41 Homer rd
Shirley Annie A tchr r 139 Quincy
Shirley George O (Mary M) h 139 Quincy 2069M
Shirley George V (Edna P) auditor h 124 Billings rd 5301M
Shirley Jessie O tchr Willard sch r 139 Quincy
Shirley Margaret I tchr C J H S r 139 Quincy
Shirley Mary E proof rdr r 139 Quincy
Shirley Orville H (Nellie H) sales h 75 Beach
Shoals Frank H (Sadie S) sales h 130 Fenno 2682R
Shoals Franklin H (Frances O) sales r 8 Willow pk
Shoals Roger W mtlwkr r 130 Fenno
Shoemaker Emily C sten r 128 Phillips
Shoemaker Harvey (Emma C) h 128 Phillips 1838R
Shoemaker Marion H student r 128 Phillips
Shor Dora M wid lken hkpr 23 Sachem
Shores Hope (Mrs Ellsworth) died Jan 18 1929
Short Albert W (Margaret) h 45 Florence 2473W
Short Alice opr r 3 Germain av
Short Willard J (Annie J) rem to N Weymouth
Shorter Elinor L student r 734 Wash
Shorter Wade H (Elsie C) fore h 734 Wash 2656W
Shorter Wade H jr student r 734 Wash
Shortle Charles E eng h 293 Common
Shortle John J (Elizabeth) lab h 293 Common 3517
Shortle Mary Mrs opr r 133 Liberty
Shovelton Eliot B (Theresa T) sales h 89 Sherman
Shugme Daniel died Apr 3 1928
Shugme Elizabeth J wid Cornelius F died Feb 7 1928
Shulman Henry (Jennie) meats h 76 Plymouth 7920J
Shulman Louis (Sadie A) filling sta 8 Franklin h 77 Lawn av 4989
Shultz Earle L sales r 289 Belmont
Shultz Frederick W A (Alice M) shoe findings h 289 Belmont 3720W
Shultz James E (Edith I) clergy B h 311 Atlantic 5677
Shultz Margaret D student r 289 Belmont
Shultz Rodger G sales 50 Beale r 289 Belmont
Shultz Vera M clk r 289 Belmont
Shuman Abraham clnr r 126 Chubbuck
Shuman Anna opr r 274 Water
Shuman Hattie r 274 Water
Shuman John h 274 Water 4991J
Shuman Joseph clnr r 126 Chubbuck
Shuman Louis (Sophia) tlrg 126 Chubbuck h do 1869 J
Shuman Rose sten r 126 Chubbuck
Shuman Samuel drftsmn r 126 Chubbuck
Shumway Harry I (Lettitia V) writer h 33 Prospect 5389W
Shunstrom Charles (Doris) pntr h 10 Calvin rd
Shupe Muriel maid 50 Glendale rd
Shuskowsky Andrew (Mary) riveter h 23 Main
Shute James I (Jennie B) auditor h 199 Elmwood av 6865R
Shute Robert W (Catherine M) blksmith h 14 Palmer
Shuttleworth Walter G (Gladys M) lwyr h 41 Bay View av 5879J
Shyne Edward A tel opr r 53 Butler rd
Shyne Eugene F (Ellen) janitor Parker sch h 53 Butler rd
Shyne Eugene F jr insp City Hall R3 r 53 Butler rd 3762M
Shyne Margaret C tchr Daniel Webster sch r 53 Butler rd
Shyne Michael G (Robert F) ins h 409 Furnace Brook pkway 4145M
Shyne Wm V (Susanna M S) tel r 16 Moreland rd 0629W
Sibbeld Thomas A (Elizabeth) elect h 76 Bway
Sibley A E & Sons inc 1927 Cap $50,000 Arthur H Sibley pres Arthur E Sibley treas dynamite 104 Pleasant
Sibley Arthur E treas 104 Belmont h at Braintree
Sibley Arthur H pres 104 Belmont h at Braintree
Sibley Clair P (Emma E) h 61 Parkhurst
Sibley Leonard A (Persis R) optometrist h 231 Everett 3167M
Sicafoose Rolla W (Mabel L) div sprvsr h 187 South 8360W
Siddell Belle clk r 167 Billings
Sidelinger Frederick A mgr 1601 Hancock R7 r 197 Franklin
Sidelinger George A (Jennie E) acct h 19 Avon way 1244J
Sidelinger Roy L (Margaret C) bldr h 215 Central av 4708
Sidney Wm auto mech 2 School r at Cohasset
Sieberg John blksmth r 51 Comlth av
Sievanen Waino hlpr 102 Granite r 49 Copeland
Siggelin Samuel auto rpg 64 Woodbine r at S Braintree
Siggeline Anna sten 41 Liberty h at Braintree
Siira Henry (Hulda) lab h 19 Nelson
Siitonen Matti (Saima) carp h 40 Morton 4628W
Sikora Chester O (Grace M) sales r 382 Beale 7628M
Silenzi John (Exelis) mason h 367 Water
Sillen J Walter r 12 Squanto rd
Sillen John D (Alma B) mgr h 12 Squanto rd 1805W
Silsbee Clara C wid Charles W r 53 Hamilton
Silsby Walter F (Hester N) dist eng h 245 Harvard
Siltanen Tyyne wid Oscar maid h 16 Arthur
Silva Charles F carp h 25 Weymouth
Silva Frank A jr editor 1163 Hancock r 191 Upland rd
Silva Frank B real est r 909 Hancock
Silva Mary wid Manuel C h 1 Thompson
Silva Theodore R tchr C J H S r 61 Wash

ATLANTIC MOTORS INC.

50 Beale Street, Wollaston, Mass. Authorized Ford Dealers Telephone Granite 6230

Silva Walter J real est r 909 Hancock
Silva Warren C (Quincy Auto Supply Co) 126 Wash h at Bline
Silvagni Frank shadeftr 20 John r at E B
Silver Catherine Mrs h 108 Sumner
Silver Jacob (Celia) (Quincy Motor Mart) 106 Wash h 134 Main
Silver Joseph (Mary) gro 80 Sumner h 136 Main 2367
Silver Julius (Rosie) junk 97 Sumner h do 7338W
Silver Wolf (Gussie) (Liberty Bakery) 339 Water h 9 Roberts
Silverman Abraham asst mgr 310 Wash r 113 Sumner
Silverman Abraham (Jennie) tlr h 5 Lyndon rd
Silverman Alice bkpr 479 Wash r 38 Beacon
Silverman David (Esther) mgr 479 Wash h 38 Beacon 1985
Silverman Hyman (Lena) h 23 Lowe
Silverman Jacob sales 479 Wash r 38 Beacon
Silverman Julius sales 479 Wash r 38 Beacon
Silverman Mollie bkpr r 113 Sumner
Silverman Morris (Ida) auto rpr h 120 North 6690M
Silverman Samuel (Rosie) (The Granite Motor Car Co) 310 Wash h 113 Sumner 4381
Silvestri Clara Mrs h 3 Spring av
Simmerer Andrew J (Ida M) designer h 244 Atlantic 6271R
Simmonds Fred S (Henrietta A) trainmn h 125 Lincoln av 2684M
Simmons Alfred rem to N Abington
Simmons Alice wid Alfred F rem to N Abington
Simmons Almira E h 34 S Central av 1442W
Simmons C Wm (Laura M) shoemkr h 52 Lunt
Simmons Clara E rem to N Abington
Simmons Edmund J (Catherine A) supt 1458 Hancock R305 h 50 Stewart
Simmons George E (Madeline F) ins agt h 16 Vane
Simmons George R (Marion) druggist 1043 Hancock h 63 Adams
Simmons Gladys V sec r 217 Highland av
Simmons Harvey A (Susie S) eng h 134 Willow
Simmons Jeanette r 60 Walker
Simmons John V (Lillian P) carp h 217 Highland av 0869M
Simmons Louis (Annie) mtlwkr h 136 Main
Simmons Paul C clk r 217 Highland av
Simmons Thomas F clk r 217 Highland av
Simmons Timothy F elec eng h 90 Ruggles
Simmons Walter E (Caroline J) mgr h 69 Grand View av 0881R
Simmons Walter W (Lillian M) cash 133 Pilgrim bldv 3952W
Simmons Wm O (Ellen A) h 127 Phillips 1415
Simon Anna wid Peter h 14 Grossman 7177M
Simon Eva shoewkr r 570 Wash
Simon Frank J (Hilda) stonectr h 16 Grossman 7177 R
Simon Frederick E J (Celia B) mach h 163 Albatross rd
Simon Frederick K (Hannette D) elect eng h 31 Ridgeway 8458
Simon Michael (Karamo) lab h 570 Wash
Simon Walter J radio opr r 16 Grossman
Simonds Arthur C (Edith L) h 15 Willow
Simonds Doris A tchr Q P J H S r 24 Merrymount av
Simonds John died Sept 21 1927
Simonelli Arthur B barber 5 Temple h at E B
Simons Louis (Sarah) mgr 1620 Hancock h at Rox
Simpson A Harold elect h 442 Beale 0786J
Simpson Alice J wid Arthur R h 442 Beale
Simpson Alice M tchr r 442 Beale
Simpson Arthur R died Nov 12 1928
Simpson Carrie clk r 139 Billings rd
Simpson Charles A (Helen B) sales h 35 Cherry av 8417W
Simpson David (Margarite) sales h 47 Sonia rd 4912 W
Simpson David D (Margaret B) sales h 40 Division
Simpson Edward H (Bertha E) bkpr h 298 Safford 0158R
Simpson Elmer A (Mary A) mach h 189 Billings
Simpson Everett student r 298 Safford
Simpson Grace E Mrs h 60 Farrington
Simpson Harold F (Gladys A) sales h 142 Vassall 6318W
Simpson M Lincoln (Ruth H) sales h 73 Atlantic
Simpson Robert C (Elizabeth) mgr h 45 Apthorp 3543R
Simpson Robert R packer r 45 Apthorp
Simpson Robert W jr (Priscilla B) mgr h 21 Kemper suite 5 5786M
Simpson Walter A (Margaret J) sales h 75 Billings 7551R
Sims Arthur W (Alice G) chauf h 77 Narragansett rd
Simson Dorothy A student r 21 Ferndale rd
Simson R Seymour (Florence E) eng h 21 Ferndale rd 5219W
Sinclair Alonzo shipftr r 28 Pleasant
Sinclair Earle R (Mary R) purch agt 97 E Howard h 160 Franklin 6276W
Sinclair James (Susan) sign writer h 59 Hodges av 1958R
Sinclair James A mach r 59 Hodges av
Sinclair John (Catherine F) shipftr h 13 Putnam 5338W
Sinclair John (Edith) mach h 121 Arnold
Sines Edwin S (Mary F) gro 1087 Sea h do 2113
Sines Frank E (Jennie) chauf h 160 Charles
Sines Russell V (Eloise V) mgr 1087 Sea h 1156 do
Sing George lndy 247 Copeland h do
Sing Wong lndy 577 Wash h do
Singer Helena A wid Arron died July 25 1927
Singer Sewing Machine Co Osmond F Alley mgr 649 and 1574 Hancock
Singler James (Elizabeth) chauf h 69 Connell
Singler John A (Mary A) carp h 277 Whitwell 7572M
Singler John F carp r 277 Whitwell
Singler Joseph A (Evelyn) shipftr h 17 Williams
Singler Mary B tel opr r 277 Whitwell
Singler Nicholas (Beatrice E) carp h 116 Franklin
Singleton Gilbert T (Blanche B) sales h 291 Billings 0372W
Siparsky Mary E clk 37 Temple r at Dor
Sipolsky Nathan women's wear 37 Temple h at Dor
Sipple Jacob W (Ina E) engr h 29 Holyoke 6152M
Sipprelle Helen W sten r 61 Brook suite 8
Sisco Benjamin (Elizabeth) butler 230 Adams
Sisson Courtlandt P (Eugenie J) sales h 11 Speakman 2138
Sisson Howard R (Lydia S) statistician h 164 Beach 1392W
Sisson James T msngr r 164 Beach
Sisson Martha H student r 164 Beach
Sissons Mark W (Mary A) elect h 69 Darrow
Sisters of St Joseph 26 Phipps
Sisti Fausto (Venezia) stonectr 24 Totman h 215 Liberty
Sittinger Rudolph L (Lillian M) sales h 41 Lunt 2698W
Sjogren Arthur S (Agda O) eng h 161 E Squantum 0485J
Sjolin Martin (Anna) mason h 17 Grossman
Sjolin Olaf (Hannah) chauf 130 Granite h 19 Oak

ACCOUNTS COLLECTED FOR PUBLISHERS
THE COURT COLLECTION AGENCY
MONTHLY SETTLEMENTS
Rear 31 Cambridge St. Tel. Hay 1668 Boston, Mass.

Sjostedt Wm G stamn 57 Federal av r at E Weymouth
Sjostrom Albert (Agnes) ydmn h 22 Arthur
Sjostrom Gustaf A (Sophia) quarrymn h 70 Kent
Skaff John lab h 5 Shaw
Skaff Michael shoewkr r 5 Shaw
Skaff Nicholas lab r 5 Shaw
Skantz Gustaf (Barbara) carp h 285 Whitwell 4303W
Skeels Hiram D (Louise) clk h 98 Campbell
Skeldon John auto rpg 40 Cherry av r 33 Ellerton av
Skeldon Thomas (Anna J) dentist 37 Wash R14 h 466 Wash
Skellett Herbert W (Catherine I) pipefr h 67 Gass pl 8337M
Skerry Amory T (Mabel) sales h 93 Hollis av
Skidd Raymond prntr 1163 Hancock r 28 Upland rd
Skillen Adam B (Winifred) shoerpg 1234 Sea h do
Skinner Alfred L (Priscilla E) tchr h 175 Elmwood av 0675W
Skinner Amy F wid Wilhelm r 17 Edgemere rd
Skinner Arthur G died Apr 20 1928
Skinner Arthur W (Louise L) sales h 31 Avalon av 1557J
Skinner Edna L student r 31 Avalon av
Skinner Harry (Marjorie C) varnishwkr h 75 Billings
Skinner Robina F r 18 Taber
Skinner Warren H (Elizabeth) mtlwkr h 42 Nilsen av 1340W
Skinner Wm F (Barbara) carrier h 18 Taber
Skoglund Axel stmftr r 30 Thornton
Skoglund John (Emilia) quarrymn h 60 Nelson
Skoglund John V (Christina S) stonectr 22 Nightingale av h 99 Cranch
Skoglund Mildred L clk r 30 Thornton
Skoglund Charles (Olga N) insp h 30 Thornton 0399M
Skoglund Oscar W (Selma E) oil 235 Upland rd h 290 Whitwell 4407R
Skoler Benjamin (Gertrude) dry gds 266 Water h 115 Quincy 5741M
Skoler Lillian clk r 18 Harrison av
Skoler Louis (Esther) dry gds 583 Wash h 18 Harrington av
Skoler Moses r 115 Quincy
Skoler Samuel (Reba) clk h 63 Verchild 1513J
Slack Mary L r 17 Beach
Slade Evelyn F tchr Quincy sch r 107 Hollis av
Slade Franklin L (Edith M) drftsmn h 35 Waterston 5265
Slade James H (Mary V) sec h 17 Edgemere rd 7662 W
Slade Walter A (Bernice A) acct h 259 Billings
Sladen Arthur L (May) chemist h 167 E Elm av 7574M
Slate Jacob (Ethel) confr and tobacco whol 1538 Hancock h 31 Lowe
Slater Owen B (Rita L) carp 23 Ardell h do 5433
Slater Parker (Janet E) carp h 41 Rockland
Slater Rebecca R wid Warren H r 36 Connell
Slater Sarah F cash r 23 Ardell
Slattery Alfred M (Katherine E) com trav h 186 Newbury av 2757R
Slattery Michael r 230 Fenno
Slauger Frank (Annie M) carp h 724 Willard 1991M
Slaunwhite Wm (Alice E) pntr h 45 River rd
Slaven Frank (Catherine M) caulker h 29 Dartmouth
Slaven Margaret L clk r 29 Dartmouth
Slavin Adam T (Mary) shipwkr h 164 Federal av
Slavin George F opr 954 Hancock h at S Braintree
Slavin Mary r 164 Federal av
Slavin Thomas (Elizabeth) lab r 86 Walnut
Slavin Thomas F mach h 25 Beacon
Slayter Claude L (Mina G) color etcher h 83 Grand View av 1457M
Slayter Donald V student r 83 Grand View av
Slayter Everett C surveyor r 83 Grand View av
Sleeper Harold L (Helen L) boat bldr h 74 E Squantum 3754M
Slepowitz Samuel (Pauline) pntr h 29 Harrington av
Sletten Beatrice Mrs r 231 Belmont
Sloan Anastasia C clk r 43 Tyler
Sloan Catherine Mrs r 43 Tyler
Sloan Margaret A sales h 43 Tyler
Sloan Patrick h 43 Tyler
Sloan Thomas r 24 Hersey pl
Slocum Lorne (Pearl) mgr h 28 Gilmore
Slocum Rufus E carp r 51 Hunt
Sloop John S (Marion F) chiropractor B h 51 Willet 6954J
Sluker George R (Grace M) U S N h 39 Greenwood
Sluker Grace M Mrs hrdrsr 701 Adams h 39 Greenwood
Small Burton E (Annie A) underwriter h 150 Pine
Small Ernest W T (Catherine) lndy h 211 Elmwood av 1825
Small Eugene H collr 7 Granite r 75 Chickatabot rd
Small Frederick C (Evelyn M) pres-treas 119 Holmes h 140 Brook 0490M
Small Frederick W (Eleanor S I) com trav h 117 Davis 0382M
Small Harry G (Lillian J) carrier 90 Beale h 160 Waterston av 3808J
Small Sanford (Jennie G) h 82 Billings 1440
Small Wm W (Florence E) stmftr h 67 Island av 6609M
Smallett Robert F chauf r 31 Bates av
Smallett Robert W (Catherine F) lab h 31 Bates av
Smalley Bldg 311 Newport av
Smalley Henry C (Sarah D) pres 84 Penn and treas 311 Newport av h 80 Grand View av 5644
Smalley Henry C Granite Co Inc Henry C Smalley pres Andrew McIntosh v-p M F Serres treas 84 Penn
Smalley Terhume Shoe Co Inc Frank N Terhume pres Henry C Smalley treas Percy J Stewart sec 311 Newport av
Smallman Albert C (Mae W) elect h 79 Willet 4859M
Smallman S Stirling (Bessie E) sales h 147 Taylor
Smallman Walter sales 1442 Hancock r at Som
Smart Alexander B (Rita)) polisher h 178 Upland rd
Smart Alexander M (Elsie B) v-p supt 62 Intervale h 74 Pleasant 5557W
Smart Almina M wid Peter r 66 Central av
Smart Eleanor G H fore r 74 Pleasant
Smart Elsie B clk 1486 Hancock r 74 Pleasant
Smart George G appr r 74 Pleasant
Smart Wm E (Elizabeth) polisher h 135 Kendrick av 2045J
Smasey Howard T died Dec 9 1927
Smead Clifton N (Catherine) pntr h 261 Granite
Smead Irving W (Josephine) clk r 29 Beach
Smeaton Douglas W (Ethel D) insp 11 Upland rd h do 1034J
Smeltzer James F (Lottie L) phys h 24 Arnold rd
Smiley John H (Marguerite A) sales h 36 Taylor
Smiley Sterling B (Muriel M) sales r 36 Taylor
SMITH A C & CO (Albert C Smith) Gasoline Accessories and Tires 117 Beale cor Arlington See Auto Dept
Smith A Carleton (Madelyn B) sales h 179 Norfolk 7497M
Smith A Maud r 22 Ruggles
Smith Agnes wid Benjamin seam h 9 Alleyne
Smith Agnes J tel opr r 70 Federal av
Smith Alan W pianowkr r 18 Faxon rd
Smith Albert C (Madelyn M) (A C Smith & Co) 117 Beale h 179 Norfolk

Telephones GRAnite
1857 - 1858 - 1859 - 1860

Southern Artery
and Pond Street

Smith Albert H (Catherine W) druggist B h 137 Prospect av 5538
Smith Albert T (Alice) drftsmn h 218 Federal av 0867W
Smith Alexander (Elizabeth) mach h 22 Dale av 1938 M
Smith Alexander jr clk r 22 Dale av
Smith Alexander C (Eleanor A) rubberctr h 71½ Franklin
Smith Alexander E (Mary) mgr 1099 Sea h 49 Hudson 3044W
Smith Alexander J (Margaret J) clk h 157 Safford 4039M
Smith Alexander M (Annie M) eng h 215 Palmer 6709W
Smith Alexander N (Esther R) sales h 17 Longwood rd
Smith Alfred (Ellen) shpr 75 Adams h 285 Wash
Smith Alfred C (Minnie M) opr 64 Summer h 35 Valley 2254R
Smith Alfred C jr (Annie J) plmbr h 14 Curtis av
Smith Alice T tel opr r 45 Penn
Smith Alvin lab r 22 Jackson la
Smith Anna wid Sydney H r 26 Beacon
Smith Annie H wid Wm H h 221 Upland rd 5991W
Smith Annie M mlnr 7½ Maple r 166 Safford
Smith Annie M Mrs h 215 Palmer
Smith Annie M wid Henry r 43 Quincy av
Smith Archie F (Lillian A) mus h 27 Merrymount av 4688M
Smith Arthur sales 68 Wash h at Belmont
Smith Arthur J clo 3 School h at J P
Smith Arthur L (Ada M) mason h 162 Waterston 2092W
Smith Ashley S died Jan 7 1929
Smith Barbara tel opr r 83 Hamden cir
Smith Basil P meatctr 18 Dimmock r 102 Upland rd
Smith Bertram G millmn 285 Hancock h at Braintree
Smith Bros (Wm A Smith) tlrg 303 Newport av
Smith Byron D (Hazel L) laboratory wkr h 67 Lincoln av 4973W
Smith C Fred (Marguerite M) dry gds 1522 Hancock h at E Braintree
Smith Carl F died July 12 1928
Smith Caroline E wid Michael W r 104 Sea av
Smith Catherine E wid J Harvey h 112 North 3022J
Smith Charles (Jennie E) asst buyer h 290 Billings rd 3361J
Smith Charles (Loretta) shipwkr h 25 Bailey 4850M
Smith Charles shipwkr r 20 Winter
Smith Charles A (Christina A) steward h 242 Billings 0372M
Smith Charles A auto mech h 458 Sea 4359M
Smith Charles A (Helen K) treas h 146 Phillips 1838M
Smith Charles A (553 Newport av) died Nov 29 1928
Smith Charles E (Bertha C) carp h 676 Wash 6777M
Smith Charles F (Sibyl W) mgr h 8 Summit av 5179
SMITH CHARLES F A (Alice M) (Smith & Company) Real Estate 703 Adams 3726 h 181 Beach Tel GRA 3307
Smith Charles H (Edna M) mgr 6 Wash h 31 Gilmore 8335W
Smith Charles J clk r 629 Wash
Smith Charles M (Ida M) brakemn h 12 Taft 8362W
Smith Charles T (Sara O) asst supt h 94 Wilson av 4231
Smith Charles V (Mabel V) blksmith h 6 Sutherland ct
Smith Charlotte seam r 15 Hersey pl
Smith Charlotte A wid Charles A r 507 Hancock
Smith Chester H (Christine) pub B h 116 Prospect av 1672J
Smith Christina M nurse r 71 Hovey
Smith Clarence H chauf r 261 Newport av
Smith Clarice Mrs stitcher 1511 Hancock r at Braintree
Smith Crossett G (Beulah M) lino opr h 165 Arlington 8083W
Smith Daniel J (Mary A) mach h 32 Revere
Smiht David A r 184 Common
Smith David A (Elizabeth J) sales h 110 Glencoe pl 1535J
Smith David R eng r 69 Penn
Smith Dennis R (Ethel) auto rpr 23 Greenwood av h 26 Beacon
Smith Donald student r 261 Newport av
Smith Donald S elect r 259 Fayette
Smith Douglas E furnace installer r 18 Faxon rd
Smith E Elwyn (Olga) decorator h 70 Kemper 7828 W
Smith Edelbert L (Marion B) mstr mariner h 71 Marlboro suite 15 4183R
Smith Edna D clk 21 Beale r at Dor
Smith Edson J (Carrie E) gilder h 44 Bay Feld rd North
Smith Edward (Mary) opr h 27 W Squantum
Smith Edward C (Helen P) mach h 40 Acton 5037J
Smith Edward J (Alice G) clk h 264 Newbury av
Smith Edward P (Flora J) drftsmn h 71 Park la 2687R
Smith Edward P fore 38 W Squantum h at Dedham
Smith Edwin E (Clara E) opr h 73 Taylor 2727R
Smith Edwin E (Josephine L) bacteriologist City Hall R6 and phys 39 Elm av h do 4484M
Smith Eleanor H sten r 214 Beach
Smith Elizabeth E clk r 70 Federal av
Smith Ellen Mrs waitress 31 Temple h Wash
Smith Ellis (Irene M) ins agt h 44 Appleton
Smith Elmira A sten h 21 Berlin
Smith Elwin L (Mary B) sales h 287 Atlantic 2747J
Smith Emily A sec r 67 Narragansett rd
Smith Emily C Mrs clk 1400 Hancock h at S Braintree
Smith Emmett R (Nellie L) tchr h 29 Lafayette av 6835J
Smith Emmett R jr msngr r 29 Lafayette av
Smith Ernest A (Florence H) chauf h 17 Packard
Smith Ernest B (Florence R) civ eng h 164 E Elm av
Smith Ernest G (Gertrude G) pres 13 Temple R313 h at Braintree
Smith Ernest W (Lillian) elect r 9 Alleyne
Smith Ethelyn C sten r 676 Wash
Smith Eva wid Gilbert F h 145 Warren av 3434M
Smith Eva M clk r 242 Billings
Smith Everett F r 29 Lafayette av
Smith Florence L wid Thomas C h 69 Penn 7687M
Smith Francis clk 133 Beach r 36 Berlin
Smith Francis D clk r 33 Algonquin rd
Smith Francis E chemist r 23 Marlboro
Smith Francis O (Jennie M) chauf 77 Federal av h 8 Kent
Smith Frank B (Cora W) elect h 18 Faxon rd 5506J
Smith Frank E (Fedora A) sales h 214 Beach 4524M
Smith Frank G (Evelyn A) photo h 75 Chickatabot rd 2484
Smith Frank H clk r 214 Beach
Smith Frank U (Mildred C) lubricating eng h 165 Davis
Smith Frank W (Julia A) stablemn h 45 Eddie 7452 W
Smith Franklin M (Muriel) chauf h 241 Southern Artery
Smith Fred M (Jennie) sales 75 Adams h at E Braintree

ERNEST G. PAIGE
INSURANCE OF EVERY DESCRIPTION
65 Granite St., Quincy. Tel. GRA 5200 87 Kilby St., Boston. LIB 7225

Smith Fred W eng h 398 Water
Smith Frederick B (Effie M) elect specialties B h 144 Clay 2215M
Smith Frederick C (Maude B) fore h 277 Newport av
Smith Frederick W (Grace N) sales h 109 Waterston av 7896W
Smith George (Flora M) auto rpr h 22 Caledonia av
Smith George sales 83 Penn r 69 do
Smith George A (Mary) clk 90 Beale h 11 Berlin 2703M
Smith George E (Ruth E) sales h 4 Curtis av
Smith George F (Melissa A) auto rpg rear 667 Adams h 667 do 1416R
Smith George H carp r 82 Fayette
Smith George H (Mary E) mach h 158 Waterston av
Smith George P (Ida I) bkpr 285 Hancock h 248 Beale 1737W
Smith Gladys clk 1535 Hancock r 237 Highland av
Smith Gordon W (Hazel B) sales 662 Adams h 9 Victory av
Smith Grace M clk r 12 Taft
Smith Graham C (Beulah M) lino h 165 Arlington
Smith Granite Co (Wm A and James M Smith) 299 Centre
Smith H Howard (Elizabeth E) eng h 12 Huntley rd 2504W
Smith H Irma sten r 10 Winslow rd
Smith Harland L clk r 28 Milton rd
Smith Harold F (Leonora) sales h 64 Watson ter
Smith Harold I (Marion) coml artist h 71 W Elm av 1091
Smith Harold P clk h 261 Newport av 1943
Smith Harry (Helen) pntr h 117 Taylor 4584R
Smith Harry B (Mabel F) mgr 97 Rawson h 4 Hamden cir
Smith Harry C truckmn r 82 Fayette
Smith Harvey A (Marie L) rem to N Weymouth
Smith Hazel D clk r 45 Eddie
Smith Helen wid John G hkpr r 9 Moscow
Smith Helen M clk r 74 Billings
Smith Helena M sten r 629 Wash
Smith Herbert C rem to B
Smith Herbert J (Margaret) taxi 629 Wash h do 0053
Smith Herbert M author h 629 Wash
Smith Herbert T (Marguerita C) chauf 69 Madison h 32 Endicott
Smith Howard H (Hannah R) carp h 67 Narragansett rd
Smith Hugh clk r 46 Wayland
Smith Ida E r 398 Water
Smith Irving H (Smith & Mills) 48 Franklin r at Braintree
Smith Isabella bkpr 63 Sagamore r 12 Billings
Smith Isabelle maid 23 Sturtevant rd
Smith Isabelle G sten r 53 Stewart
Smith Ivan J (Mary L) (Smith & Faunce) 901 Sea h 65 Lenox 5721M
Smith J Herman (Edna B) sales h 14 Cheriton 2830
Smith James sales r 31 Upland rd
Smith James A (Myrna A) elect h 265 Harvard 6539 R
Smith James A (Ardelle) mgr h 45 Bromfield 1927W
Smith James B (Annie M) mach h 259 Fayette
Smith James E (Prothesia) loftsmn h 19 Winthrop pk
Smith James E (Gertrude M) mach r 139 Norfolk
Smith James H (Helen L) pntr h 88 Quincy
Smith James H (Helen R) sales 83 Penn h 75 Columbia
Smith James M (Florence) (Smith Granite Co) 299 Centre h at Braintree
Smith James R sales 83 Penn r 45 do
Smith James W Y (Dorothy H) sales h 112 Taylor 3163J
Smith Jane wid David r 10 Pequot rd
Smith Jennie D hlpr r 107 Upland rd
Smith Jerome O (A Amanda) auditor h 25 Clive
Smith Jerry B waitress r 963 Hancock
Smith Jessie A wid Alexander nurse 963 Hancock
Smith Jessie A wid Robert D cook 644 Hancock h 237 Highland av 1760W
Smith Jessie F bkpr Victory rd r 12 Billings
Smith John lab r 39 Chestnut
Smith John (Helen) lab h 36 Rogers 5792R
Smith John (Annie) leactr 41 Baxter h 34 do 8272M
Smith John A (Mildred B) tel insp h 40 Royal 4138
Smith John D (Marguerite S) lwyr 1369 Hancock R2 h 65 West 2080
Smith John E sub carrier 47 Wash r 33 Algonquin rd
Smith John E (Isabel M) (81 Kemper) rem to B
Smith John Francis clk r 629 Wash
Smith John J (Dora) chauf 77 Federal av h 17 Richards
Smith John L clk r 176 Farrington
Smith John M (Isabella M) fore 69 Madison h 12 Billings 4457R
Smith John N florist 1248 Hancock r at Rox
Smith John R clk r 22 Dale av
Smith John W (Charlotte E) fore h 41 Acton 5187W
Smith Judson L janitor 317 Newport av h 54 Phillips 2542M
Smith Julia A wid James r 31 Bigelow
Smith L Alberta sten r 320 Beale
Smith Laura A sten r 629 Wash
Smith Laura M h 1632 Hancock 1732R
Smith Lawrence W (Gladys L) sales mgr h 196 Highland av 1764J
Smith Lee O (Dorothy) phys B h 10 Gilmore 4013M
Smith Leonard C carp 248 Beale r do
Smith Leonard W (Mary) mach h 14 Bryant pl
Smith Lila B tchr C J H S h at Holbrook
Smith Lillian shoewkr r 22 Jackson la
Smith Lillian Mrs waitress r 45 Adams
Smith Lindsay S (Lottie A) mach h 11 Verchild 7332 M
Smith Linnie A (Mrs Thomas) died Dec 27 1928
Smith Louis H (Ada G) mgr h 86 Edwin 4409R
Smith Louis V (Margaret McC) checker h 43 Quincy av
Smith Lucy A wid Alton H h 21 Island av
Smith M D h 65 Quincy Shore resv
Smith M Edith wid Joseph r 10 Winslow rd
Smith Mabel H J clk 117 Garfield r 373 do
Smith Mabel J tchr N J H S r 9 Willet 5551R
Smith Margaret clk r 629 Wash
Smith Margaret clk 1435 Hancock r at Braintree
Smith Margaret tel opr r 83 Hamden cir
Smith Margaret R wid Edwin h 36 Berlin
Smith Marian F bkpr r 54 Phillips
Smith Marjorie student r 116 Prospect
Smith Marjorie A r 458 Sea
Smith Marshall A (Catherine T) msngr 1486 Hancock h 35 Cottage av
Smith Martin J (Sarah F) mach h 243 Franklin
Smith Mary opr r 5 Crane ter
Smith Mary wid Joseph N h 53 Brook 3907
Smith Mary B wid Morrison h 138 Grand View av 4115
Smith Mary E shoewkr r 84 Columbia
Smith Mary E wid Frank B r 63 Centre rd
Smith Matthew (Annie) stonectr h 37 White
Smith Matthew (Annie) stonectr 253 Willard h at E Milton
Smith Maud stitcher h 21 Berlin

MANGANARO MUSIC AND FURNITURE CO., INC.
FURNITURE — PIANOS — RADIOS — VICTROLAS ORTHOPHONIC
Sheet Music — Carpets and Rugs — Ranges
1554-56 Hancock St. Tel. Granite 3111-R

Smith Maurice (Nellie) shipwkr h 757 Wash
Smith Mildred A director r 166 Safford
Smith Minerva L Mrs hkpr 26 Hobomack rd
Smith Minnie drsmkr r 32 Greenleaf
Smith Minnie wid George H r 74 E Elm av
Smith Mirian S asst librarian r 137 Prospect av
Smith Morton L (Elsie N) contr h 52 Bay Field rd South 5717J
Smith N Gertrude wid James hlpr r 231 Whitwell
Smith Nellie C wid Alexander E hkpr r 25 Quincy av
Smith Nellie L wid Clarence E r 123 Brook
Smith Nina I buyer 17 Saville R4 r at Brockton
Smith Norman E (Bessie M) clk Ry M S h 4 Old Coach rd
Smith Norman F (Florence J) meter rdr r 45 Eddie
Smith Olive E sten r 676 Wash
Smith Oliver C (Gertrude) clk 83 Penn h 28 Brook rd
Smith Oscar J died Nov 29 1927
Smith Owen J (Mary E) pianomkr h 11 Wedgewood 7282W
Smith Patrick (Jane) mtlwkr h 5 Crane ter
Smith Paul R (Ventrice O) sales h 169 Safford
Smith Preston J (Olive M) tinsmith h 260 Quincy av
Smith Ralph S (Ruby) clk h 143 Atlantic
Smith Raymond C (Florence B) supt h 137 Madison av
Smith Raymond J (Rose C) clk h 94 Greene 4698W
Smith Richard G (Mabel L) sales h 335 Belmont 1591W
Smith Robert drftsmn 84 Penn h at Braintree
Smith Robert filer r 56 Glover av
Smith Robert (Jessie B) granite turner h 41 Roberts
Smith Robert G r 83 Hamden cir
Smith Robert G lab r 36 Rogers
Smith Robert G jr (Ruby I) mach h 60a Woodbine suite 1
Smith Robert N (Bertha J) sales 75 Adams h 357 Granite
Smith Robert R (Annie A) ptrnmkr h 42 Hunt 4809 W
Smith Robert W acct r 176 Billings
Smith Robert W (Margaret T) elev opr h 56 Glover av 1390M
Smith Robert W (Alice) stonectr h 45 Penn
Smith Robert W jr clk r 45 Penn
Smith Roberta W tchr C J H S r at Holbrook
Smith Roger W ins h 73 Fenno suite 10
Smith Roy E lndywkr r 35 Valley
Smith Roy M (Annie H) mtlwkr h 271 Manet av
Smith Russell J (Margaret E) r 89 Hamilton av
Smith Ruth clk 1517 Hancock r 69 Penn
Smith Ruth L mus r 11 Berlin
Smith Ruth M sorter r 47 Butler rd
Smith S Margaret wid Sidney h 191 Upland rd 1856R
Smith Samuel pres-treas 1429 Hancock h at Rox
Smith Sarah wid Harold J T h 82 Fayette 0667W
Smith Sarah M tchr Q P J H S r at B
Smith Sophia wid John W gro 117 Garfield h 373 Water
Smith Stanley E (Helen E) rem to B
Smith Stanley H lndywkr r 35 Valley
Smith Stephen Y (Bella R) sparmkr h 2 Read av
Smith Susan C hkpr 41 Palmer
Smith Theodore H h 119 Manet av
Smith Theodore W clk r 237 Highland av
Smith Thomas millmn 285 Hancock h at S Braintree
Smith Thomas A driver r 34 Hughes
Smith Thomas C fore 83 Penn r 69 do
Smith Thomas F (Gertrude E) sales h 66 Graham
Smith Thomas F (Anna G) asst supt h 50 Williams 8519
Smith Thomas F (Pearle H) shpr h 29 Dunbarton rd 1637W
Smith Thomas G health supt R6 City Hall h 44 Spear 6639J
Smith Thomas J (Mary A) janitor N J H S r 106 E Squantum
Smith Thomas J (Catherine C) linemn 26 Quincy av h 11 Rockview rd
Smith Viola J wid Judson U r 22 Ruggles
Smith Virginia H bkpr r 82 Fayette
Smith Walter r 93 Walker
Smith Walter (Margaret) eng h 174 Kendrick av 3826R
Smith Walter A drftsmn h 22 Ruggles 4696M
Smith Walter B (Bertha M) h 115 Belmont
Smith Walter M (Adah L) mus tchr B h 15 Virginia rd 6054W
Smith Walter P (Mildred M) marble wkr r 174 Centre
Smith Warren F (Leonora M) eng h 23 Marlboro 1893J
Smith Wm (Hilda) h 22 Jackson la
Smith Wm (Gertrude M) mtlwkr h Private way e Beacon
Smith Wm (Gertrude) paper hgr h 32 Pratt rd
Smith Wm sales 75 Adams r at Weymouth
Smith Wm A (S Isabel) (Smith Bros) 303 Newport av h 29 Dorchester
Smith Wm A (Maggie H) (Smith Granite Co) 299 Centre h 61 Independence av 6768M
Smith Wm B (Florence C) elect eng h 43 Ratchford
Smith Wm B F (Lina P) shoewkr h 4 Brooks 5747M
Smith Wm D acct r 138 Grand View av
Smith Wm E chauf 30 Liberty r 53 Stewart
Smith Wm F (Emma C) clk h 31 Willow av
Smith Wm F (Eleanor) opr h 30 Freeman
Smith Wm F (Eunice A) plstr h 53 Cheriton rd 0611 R
Smith Wm H (Elizabeth A) cranemn h 70 Federal av 6458W
Smith Wm H (Agnes) chauf h 47 Butler rd 5660R
Smith Wm H (Margaret L) tel installer h 25 Phipps
Smith Wm H jr (Anna L) chauf h 3 Roselin av 7482 W
Smith Wm J (Lottie G) pntr h 144 Fayette
Smith Wm J (Margaret C) ironwkr h 33 Algonquin rd 3690
Smith Wm J jr fore r 33 Algonquin rd
Smith Wm R (Ethel M) shipftr h 7 Ruggles
Smith Wm W (Emily C) clk 1400 Hancock h at S Braintree
Smith Willis A r 35 Valley
Smith Wilton G (Harriet E) clk h 208 Franklin 3220R
Smith Winifred clk 1362 Hancock r 26 Beacon
Smith Winnifred A sales r 82 Fayette
SMITH & COMPANY (Charles F A Smith) Real Estate and Insurance 703 Adams Tel GRA 3726 See right top lines and page 62
SMITH & FAUNCE (Ivan J Smith Harold F Faunce) Tires, Radios, Batteries and Gasoline Station 901 Sea Tel GRA 4177R
Smith & Mills (Irving H Smith George H Mills) auto rpg 48 Franklin
Smiths Dress Goods Shop (C Fred and Mrs Marguerite M Smith) 1522 Hancock
Smollett Frederick J shoewkr r 170 Common
Smollett George E (Sarah A) fore h 183 Common
Smollett George F (Margaret) fore h 170 Common 3037J
Smollett Loretta B shoewkr r 170 Common
Smollett Mabel G opr r 170 Common
Smyth Annie H wid Wm r 101 Edwin
Smyth Fred F student h 29 Homer rd

PUBLISHERS' ACCOUNTS SOLICITED
THE COURT COLLECTION AGENCY
COLLECTIONS MADE EVERYWHERE
Rear 31 Cambridge St. Tel. Hay 1668 Boston, Mass.

Smyth George C (Laura B) dentist 580 Wash h at N Weymouth
Smyth Gerald S clk 5 Brook r 50 Willet
Smyth Henry S (Eva M) tmg 29 Homer rd h do 7740 R
Smyth James J (A Blanche) meats 3 Walker h 36 Summit av 3895R
Smyth Lawrence C student r 29 Homer rd
Smyth Michael J (Mary J) meats 5 Brook h 50 Willet 6238M
Snaith Alma M bkpr r 31 Bigelow
Snaith Maude A wid Frank E h 31 Bigelow 4618W
Snaith Roy H (Hazel M) plmbr h 141 Whitwell
Sneath Isaiah W (Ella M) pastor Wollaston Cong ch h 20 Marion 8036
Sneddon Alexander M (Bertha E) mgr h 17 Channing 6795J
Snedeker Rem D jr (Leone W) sales h 58 Exeter 7496R
Snell Merle R (A Muriel) fimn r 72 S Central av
Snell Merwin B (Annie B) sales 9 Brook h 72 S Central av
Snell Victor A (Elsie) sales 32 Copeland h 28 Albertina
Snow Albert W mgr h 232 Belmont 1284R
Snow Arthur D (Alice T) acct h 49 Phillips
Snow Chester hlpr r 154 Upland rd
Snow Clarence M (Jennie A) elect h 114 Glover av
Snow Clarence R (Ida E) contr B h 7 Sea av 5860W
Snow Emma L wid Howard A r 84 Elm av
Snow George A shpr 285 Hancock r at Weymouth
Snow George K (Grace G) sales h 60 Henry 2506J
Snow Harold H (Andros Hardware Co) 680 Hancock h at Braintree
Snow Hattie E wid Ellis r 68 Walker
Snow Madeline S bkpr r 135 Highland av
Snow Warren M (Evelyn) h 86 Butler rd
Snowdon Annie A r 102 Brook
Snowdon Wm P (Edith A) h 102 Brook 0936W
Snowling Alice h 29 Saville
Snyder Charles B (Florence E) driller h 7 Blake
Snyder Florence E clk r 7 Blake
Snyder Fred D (Marie L) elect eng h 48 Davis 4701 M
Soderback Amanda wid Elias dom h 68 Quarry
Soderberg Anna C bkpr r 48 Warwick
Soderberg Carl G (Mary E) shpr h 7 Oakwood rd 5384J
Soderberg Gustaf stonectr r 36 Town Hill
Soderberg Henry B (Emma O) elect h 84 Bay Field rd North 6224R
Soderberg Marie wid Adolph h 48 Warwick 2488R
Sofness Annie wid Samuel h 99 Sumner
Sofness David chauf r 99 Sumner
Soikkeli Andrew (Rachel M) acct h 9 Kent 5545W
Soini Peter (Mary) stonectr h 52 Town Hill
Sokalow Julius tlrg 13 School r at B
Solander Oscar stmftr r 95 Butler rd
Solari Clara wid James h 200 Liberty
Solari Fred ydmn 57 Federal av r 200 Liberty
Solari John (Josephine) lab h 203 Copeland
Solberg Andrew died Oct 4 1928
Solberg Harold hlpr 290 Wash r 12 Sumner
Solberg Idar (Marion) mach h 12 Sumner
Solen Ellen died June 30 1928
Soletti Caroline wid Thomas h 73 West
Soletti Frank lab r 73 West
Solito Michael (Alessandra) barber h 49 Cushing 5853 J
Solito Salvatore barber r 49 Cushing
Sollows Karl L (Bethene M) pntr h 57 Sixth av
Solmonti Edward sales 34 School r 19 Penn
Solmonti Vincent died Mar 18 1928
Solomini Carmen barber 1 School r 101 Water
Solomini Vincent barber 1 School r 101 Water
Solomini Vincenzo (Lena) shoewkr r 101 Water
Solomini Vito (Laura) shoewkr h 101 Water
Solomon Harriet nurse r 16 Harrison
Solomon Wm J (Louise B) shoemkr h 16 Harrison 7383J
Solow Anna r 158 S Walnut
Solow Harry blksmith h 158 S Walnut
Solow Hyman meatctr r 158 S Walnut
Somers Charles W (Bessie I) jwlr h 35 Edwards 4205R
Somers Robert A phar 1397 Hancock r at S B
Somerville Martha F wid Rae A h 77 Whiton av 7093
Somerville Rae A died Mar 19 1929
Somonntes Franco (Eleanor) stonectr h 339 Quarry
Soni Matti (Aura) carp 53 Greenwood av h 23 Garfield
Sonia Cecelia E maid 57 Highfield rd
Sonia Francis J lab r 24 Lawrence
Sonnenberg Charles G (Martha M) chauf h 47 Willow 8434R
Sonnenberg Martha M Mrs hrdrsr 102 Vassall h 47 Willow
Sontag Eugene died Oct 26 1928
Sophes Machia (Mary) countermn 1283 Hancock h 110 Granite
Soraghan Edward J r 217 Copeland
Soraghan James H clk r 217 Copeland
Soraghan Peter J (Delia M) stone polisher h 217 Copeland
Sorensen Einar C (Mary E) lab h 114 Sagamore 3287J
Sorensen Matilda L r 353 Manet av
Sorensen Peter M (Carrie) elect h 353 Manet av
Sorenson Arthur (Helen L) trainmn h 46 Brunswick 5343J
Sorenson Dorothy H bkpr 14 Cottage av h at Rox
Sorenson Henry R insp r 46 Brunswick
Sorenson Wilhelmina r 46 Brunswick
Sorge Irving T (Johanna A) mgr h 97 Standish av 6079R
Sorgente Antonio (Ida) rem to Providence R I
Sorquist Karl E (Hannah M) mach h 84 Sagamore av
Sorrence Al (Rena) lab h 119 Belmont
Sorterup Gilbert W (Ruth M) fore h 67 Faxon rd 7436R
Souden Alexander G student r 28 Taber
Souden Alexander J (Jessie M) wire insp City Hall R2b h 43 Dorchester av 1165
Souden Geoorge P (Eva M) auto rpg 317 Water h do
Souden Jane wid Alexander r 317 Water
Souden Jessie S r 28 Taber
Souden Margaret W sten r 28 Taber
Souden Robert E (Robina P) ship bldr h 7 Temple 6386R
Souden Wm (Annie) (Wm Souden & Son) h 28 Taber 5052W
Souden Wm jr (Marjory M) (Wm Souden & Son) h 131 Brooks av 7070
Souden Wm & Son (Wm and Wm jr) granite 93 Gilbert
Soule Edwin A lab r 49 Shennen
Soule Howard C (Anna C) ins agt h 44 Faxon rd 3811R
Sousa Francis D (Bridget) clk 1295 Hancock h 116 South
Sousa Louis J clk 1357 Hancock r 116 South
Sousa Margaret I tel opr r 116 South
Souter Margaret wid Alexander r 9 Phipps
South Junior High School Henry F Fisk headmstr Granite

CHRYSLER CARS -- FARGO TRUCKS
CENTRAL GARAGE, C. W. HODGKINSON
254-260 Washington St., Quincy Tels. Granite 1035-W - 8035

South Quincy Auto Service (Daniel Cantelli) 8 Brooks av
South Quincy Branch Public Library Mabel Baxter librarian 270 Water
South Quincy Realty Co (Stanley H Barnicoat Pietro Restalle) 43 Franklin
South Quincy Woodworking Co (Clyde Stevens James D Fyfe) carps 1 Sampo pl
SOUTH SHORE BUICK CO Frederick J Wildes Manager Buick Sales and Service 1125 Hancock cor Adams Quincy Tel GRA 4521-4522 See left top lines
Southall Joseph A (Alice) collr 7 Granite h 180 Arlington 3003W
Southard Allan H (Ruth M) buyer h 213 Arlington 7562W
Southard Marie L nurse r 165 E Elm av
Souther Everett A rem to Weymouth
Souther Frank A (Beatrice P) mason h 26 Edison 1961W
Souther Herbert L (Ruth A) stmftr h 87 Town Hill
Souther Parker (Annie) clk h 38 Elm
Southerland John R (Gertrude C) sales h 48 Charles
Southwell LeRoy H (Caroline W) bkpr 11 Granite h 206 Franklin
Southwell Nettie wid George W r 206 Franklin
Southwick Kenneth B (Kathryn R) creditmn h 29 Baxter av
Southworth Allston W (Catherine M) h 55½ Grafton
Southworth Doris L winder r 55½ Grafton
Southworth Herbert (Hazel R) mgr 15 Saville h 20 Woodward av 0301W
Spacerite Co (George Di Bona) granite ctrs letters 76 Woodbine
Spadorcia Alfred plstr r 26 Main
Spadorcia Antonio (Bambina) plstr h 26 Main 3963M
Spadorcia Joseph plstr r 26 Main
Spain Cornelius J died Jan 5 1929
Spain Georgianna wid Cornelius drsmkr h 203 Kendrick av
Spain John T lab r 124 Glendale rd
Spang Joseph P (Mary T) real est h 215 Presidents la 1720
Spang Marie F tchr r 215 Presidents la
Spang Philip J tchr Industrial sch r at W Rox
Spangenberg Alice prof 23 E Elm av h at Medford
Spanks Effie L Mrs stitcher 1511 Hancock h 33 Saville
Spanks John B (Effie L) carp h 33 Saville
Spano Sam (Rose) shipwkr h 5 Alden 115
Spano Teresa stitcher r 5 Alden
Spargo Annie H wid Wm h 115 Roberts 0089W
Spargo Arthur H (Laura C) blksmth h 98 Standish av 4088W
Spargo Edgar W editor 1163 Hancock and (The Spargo Print) r 115 Roberts
Spargo Esther L (The Spargo Print) r 115 Roberts
Spargo Frederick W shipftr r 146 Madison av
Spargo Grace A sten r 146 Madison av ext
Spargo Joseph J (Elsie T) eng 243 Willard h 38 Buckley
Spargo Mabel L wid Wm G died Apr 30 1928
Spargo Margaret J Mrs h 146 Madison av 4200W
Spargo Nellie A h 28 Furnace Brook pkway
Spargo Print The (Edgar W and Esther L Spargo) 57 Roberts
Spargo Richard D corres 1163 Hancock r 115 Roberts
Spargo Wm J (Mabel) granite 83 Liberty h 160 Franklin 5947W
Sparrow Fred S ice cream 333 Newport av r 86 Beale
Sparrow J Arthur (Ida H) appraiser h 380 Highland av 3971
Sparrow Leslie E (Esther) archt h 109 Sherman 8331 W
Spartaro Matteo (Leah) barber h 15 Montillio 8268
Spaso Jennie wid Pasquale h 137 Canal
Spataro Louise shoewkr h 71 Cross
Spataro Orazio (Josephine) barber 87 Copeland h 71 Cross
Spataro Philomena wid Matthew died Mar 18 1928
Spaulding Florence cash 1269 Hancock
Spaulding Fred O editor 1163 Hancock r 12 Greenleaf
Spaulding Mary Mrs h 30 W Howard
Spaulding Wm R (Jennie G) prntr h 145 Highland av 3482M
Spear Anna G wid Wm r 102 Granite
Spear Arthur F pipeftr r 26 Ruthven
Spear Arthur W (Elizabeth F) mech eng h 26 Ruthven 4865M
Spear Carlton K appr r 119 Davis
Spear Charles H h 1 Franklin pl 1079M
Spear Daisy M wid Howard D h 32 Spear 8022M
Spear Elihu T h 18 Merrymount rd 0258M
Spear Harold R plmbrs hlpr r 119 Davis
Spear Hattie M wid W Ray h 37 Saville av
Spear Helen C clk 1400 Hancock r 37 Saville av
Spear Hilda clk r 18 Conant rd
Spear Horace F rem to Harwich Port
Spear Horace T mgr r 64 Vane
Spear Jean dom h 61 Sagamore
Spear Jesse I (Esther R) sales h 18 Conant rd 1098 R
Spear Joseph B (Leta J) plmbr h 119 Davis 2893
Spear Lottie B r 1 Franklin pl
Spear Lucy M h 26 Presidents la 7164J
Spear Mary A wid Charles h 91 Fenno
Spear Richard F clk r 32 Spear
Spear Robert E elec welder r 26 Ruthven
Spears Sarah hkpr 193 Billings
Spector Fannie clk r 120 Main
Spector Nathan (Rosie) tinsmth h 120 Main 5465
Speed Francis H hlpr 145 Southern Artery r 60 White
Speed John hlpr r 60 White
Speed Thomas (Mary) janitor h 60 White
Speirs Arthur E (Edith M) pntr h 98 Hollis av 4948J
Speirs Edward M paper hngr r 98 Hollis av
Speirs Grace M sten r 98 Hollis av
Speirs Jeanie h 59 Sagamore
Speirs Jennie wid Allan B h 58 Chubbuck 2261R
Speirs Sarah hkpr 193 Billings
Spellman Augusta S wid David r 106 Vassall
Spellman Thomas J (Susanne A) civil eng h 70 Summit av 6263R
Spence Dorothy W sec r 19 William
Spence John M (Ada) rstr 532 Wash h 19 William 5015M
Spencer Helen E bkpr r 9 Samoset av
Spencer Lemuel H (Adelia) tmg h 129 Rock Island rd
Spencer Lydia wid Frederick A h 285 Belmont
Spencer Mary A wid Frank E r 125 Marlboro
Spencer Ray S acct h 9 Samoset av 5676
Spencer Shoe Store Joseph E Gilligan mgr 1361 Hancock
Spencer Stanley E student r 285 Belmont
Spencer Walter A (Mildred L) buyer B h 235 Everett 2046J
Spencer Walter F (Sarah G) tel wkr h 110 Hollis av 4434R
Speranza Frank (Giselta) lab h 132 Liberty
Spicer Charles N (Grace L) paper hgr h 76 Butler rd 6083R
Spicer Lloyd N F archt r 76 Butler rd
Spicer Lucie A adv 13 Temple r 76 Butler rd

THE COURT COLLECTION AGENCY
PUBLISHERS' ACCOUNTS A SPECIALTY
MONTHLY SETTLEMENTS
Rear 31 Cambridge St. Tel. Hay 1668 Boston, Mass.

Spicer Robert J student r 76 Butler rd
Spidel Edith cook r 26 Elm
Spidell Fred E (Neta C) prntr 11 Maple R3 h 66 Watson ter
Spiess George M (Rena B) editor h 26 Thornton 4609W
Spillane see Splaine
Spillane Cornelius J (Mary G) clk h 109 Brackett
Spillane Cornelius T clk r 109 Brackett
Spillane John M (Isabel) chauf h 48 Brook rd
Spillane Maurice P (Honora) lwyr B and mgr Quincy Hospital h 55 Elm 0190
Spink Harold S (Ethel M) firemn h 10 Wilgus
Spinney Charles H R supt 1458 Hancock h 70 Chestnut
Spinney Frank H (Maude M) mach h 270 Farrington 4074
Spinney Harry G (Marion) mldr h 118 Harvard 6526 M
Spinney Millard E (Annie) watchmn h 36 Edison pk 3701W
Spinney Ralph clk r 42 Billings
Spinney Thomas L (Winifred W) carp h 42 Billings 1518W
Splaine see Spillane
Splaine Catherine J r 100 Greenleaf
Splaine Mary L r 100 Greenleaf
Spofford Allen P (Hattie E) carp h 282 Atlantic 7404 M
Spollett Frederick W (Sarah H) adv solr h 75 Prospect 2796
Spong Robert A (Helena) pntr h 28 Edwards
Spooner Cora M student r 119 Wash suite 2
Spooner E Bartlet (Venus) sales h 99 Revere rd 3258M
Spooner George F (Mary E) fruit B h 64 Revere rd 0454
Spooner John F (Margaret V) sign pntr h 50 Putnam
Spooner Louise A wid Thomas h 119 Wash suite 2
Spottiswoode Peter T (Gladys L) insp h 290 Highland av 4060M
Sprague Addie L Mrs died July 31 1928
Sprague Anne J Mrs C S pract h 346 Belmont
Sprague Arthur C archt r 346 Belmont
Sprague Arthur C (Elena D) elect h 33 Hamilton
Sprague Arthur O (Margaret M) fore h 154 Taylor 2920W
Sprague Elmer R shipftr r 410 Wash
Sprague Emily L (Mrs John) died Oct 24 1927
Sprague Eugene H (Helen J) pres-treas 321 Newport av h 8 Park 2675R
Sprague F Desmond (Ruth V) chief eng 1511 Hancock h 34 Saville av 2749M
Sprague F Lester (Florence M) acct h 408 Wash 6012 R
Sprague Frank H (Anne J) artst B h 346 Belmont 0636
Sprague George E (Lillian) asst fore 64 Summer h 56 Curlew rd 3363W
Sprague George E carp h 410 Wash
Sprague Harry W (Eliza O M) mgr 2 Holbrook rd h 129 Elmwood av 3544J
Sprague John E (Mina T) agt h 73 Goddard 1004
Sprague Julian K sales mgr 1511 Hancock r 6 Bigelow
Sprague Lydia Mrs r 53 Buckley
Sprague Ralph C mach r 79 Bellevue rd
Sprague Reginald H (Gladys B) steel h 14 Elmwood av 3003R
Sprague Robert C (Florence) pres-treas 1511 Hancock h 8 Miller's Stile rd 5790W
Sprague Specialties Co inc 1926 Robert C Sprague pres-treas radio device mfrs 1511 Hancock
Sprague Tom F (Beatrice W) real est h 79 Bellevue rd 0614
Sprague Waldo C archt r 346 Belmont
Sprague Walter W chauf r 79 Bellevue rd
Sprague Will W sec 321 Newport av h at Som
Sprague Wm E hrdrsr 1218 Hancock h at E Braintree
Spratt John H (Harriet P) mach h 96 Wendall av
Springer Allen M (Mina) sales h 3 Speakman 6931
Springer Eva M wid Willard P h 61 Brook suite 6 7751W
Springer Mary I manicurist r 61 Brook suite 6
Sproat Marion H tchr Francis Parker sch r 3 Alleyne ter
Sproul Elmer M clk 114 E Howard r at Som
Sproul James r 71 Brackett
Sproule Claude H (Bertha A) chauf h 327 Wash
Sprowl Frederick A clk 1374 Hancock
Sprowl Walter P (Jessie) pntr h 18 Wesson av 5824R
Sprude Louise wid Christopher r 21 Winslow rd
Sprunk Aloysius A (Mary E) fore h 20 Sterling
Sprunk Mary M r 63 Montclair av
Sprunk Nicolas (Catherine) h 63 Montclair av
Spurr Warren A (Florence M) mgr h 21 Newbury av 5636
Squantum Branch Library Marion Davis librarian 32 Huckins av
Squantum School Charles Sampson master 42 Huckins av
Squantum Yacht Club Robert Hines sec 656 Quincy Shore resv
Squibb Samuel (Sarah) pres 25 School R8 h 48 Narragansett rd 4112
Squire Rosamond C wid Albert C r 21 Ryden
Squires Harry S (Edith L) ins h 134 Utica 7020
Squires Helen K Mrs r 173 Safford
Stack Angelina Mrs clk 51 Granite h 31 Silver
Stack Timothy W (Angelina) sales h 31 Silver 7749 M
Stackpole Burton O (Lillian M) toolmkr h 12 Nilsen av
Stacy George A (Mary A) contr h 19 Vane
Stacy Marion r 19 Vane
Stadig Alger J G (Virginia J) pntr h 20 Lind
Stadig Clinton C clk 441 Quincy av r 20 Bedford
Stadig Maynard (Myrtle M) gas atdt h 46 Northfield av
Stafford George W (Lottie M) auto mech h 868 Furnace Brook pkway 5686W
Stafford Julia M r 18 Blake
Stahl Annie M Mrs prof 23 E Elm av r at Lowell
Stahl John A (Hulda B) pntr h 101 Huckins av 2513W
Stainforth Wm H (Hilda M) antiques h 33 Waterston av suite 7
Staiti Augusto barber 1509 Hancock r 15 Rodman
Staiti Fred barber r 15 Rodman
Staiti Giuseppe (Angelina) stonectr h 165 Centre
Staiti Joseph student r 15 Rodman
Staiti Leo (Sarina) stonectr h 15 Rodman 1981M
Stamoulis Arthur cook 1269 Hancock
Stancombe Grace R bkpr r 1 Cottage
Stancombe Joseph W (Annie M) asst 19 Cottage av h 1 Cottage
Standard Oil Co of New York 700 Adams 1096 Hancock and 230 Wash
Standard Tire Co Joseph M Giorgio mgr 33 Wash
Standerwick Frances M Mrs mus tchr 12 Linden ct h do 7411W
Standing Albert E (Edith A) barber h 70 Bromfield 5212W

Pompeo Motor Sales, Inc.
Oakland and Pontiac
494 WASHINGTON ST.
QUINCY, MASS. Granite 7300

Standing Sidney A student r 70 Bromfield
Stanford John died June 7 1928
Stanford Walter J shipftr r 2 Glenwood way
Stanley Arthur C (Margaret J) eng h 24 Taylor 5814M
Stanley Calvin W (Marguerite) clk h 57 Holyoke 6092W
Stanley Cynthia L hrdrsr 665 Hancock r 15 Briggs
Stanley Frances M wid Edward C h 98 Montclair av 6157R
Stanley George W designer r 24 Taylor
Stanley Hester A wid Wm r 110 Furnace Brook pkway
Stanley Howard A mtl weather strips r 110 Furnace Brook pkway
Stanley J Mark (Caroline G) mtl weather strips h 110 Furnace Brook pkway 5530
Stanley James E (Rose) asst mgr h 38 Pilgrim pkway 7968M
Stanley Pearl R Mrs tel assembler r 41 Mallard rd
Stanley Samuel W (Bernice) sales h 200 Billings 6706W
Stanley Sydney (Mary J) fore h 23 Botolph 3041M
Stanley Thora L typist r 98 Montclair av
Stanley Walter P (Marnia W) sales h 16 Neponset rd 8408W
Stantial Harry J (Elena M) pntr h 25 Birch
Stantial Marilla B bkpr r 25 Birch
Stanton Earl F (Maude E) mech eng h 117 Marlboro 2783W
Stanton Harold T (Myrle) elect h 55 Lawn av
Stanton John J mason r 6 Bates av
Stanton Margaret M r 6 Bates av
Stanton Patrick J (Margaret) chauf 26 Quincy av h 79 West
Stanton Warren L (Gertrude L) elec h 23 N Central av 5268W
Stanwood Charles H (Florence L) violin mfr h 8 Hancock ter
Stanyan Wm H supt 285 Hancock h 45 Flynt
Staple Alfred J (Anna) lab r 60 Bennington
Staples Alva F watchmn r 50 Wayland
Staples Harold chauf r 273 Willard
Staples Mary E Mrs h 273 Willard 2162
Staples Mary E (Mrs Alva F) died Apr 18 1928
Star Bottling Co (Paul Peter and Simon Antoon) 547 Wash
STAR GRANITE & POLISHING CO (Adolf and John Laaperi Frank B Stenvall August and Otto Hanninen) off Albertina West Quincy Tel GRA 6944 See Granite Dept
Starbird Blanche C wid John r 70 Billings
Starbird Mary Mrs died Dec 16 1928
Starbird Walter D (Julia) sales h 70 Billings 7993W
Stard Colin W (Pearl B) elect h 133 Kendrick av 0751J
Stard John R C (Ruth L) acct h 15 Middlesex 4009 J
Stard Nellie W wid Joseph nurse r 15 Middlesex
Starr Emanuel (Anna) sales 2 Holbrook h 282 Furnace Brook pkway
Starr Florence W wid Forrest D r 207 Arlington sum r 40 Bell
Starr Harold F clk r 38 Madison av
Starr Harry G (Theresa) plmbg supplies r 332 Copeland
Starr John A (Florence B) construction eng h 147 Belmont 7848W
Starr John H res 20 Harrison
Starr Miriam tchr N J H S r 34 Prospect
Starr Peter J (Rosa) stmftr h 38 Madison av
Starratt Clarence W sales h 189 Everett suite 2
Starratt Gladys L clk r 77 Bay Field rd South
Starratt Lowe E (Merle I) mgr 1657 Hancock h 16 Baxter
Starratt Maud L hkpr 60 Freeman
Starratt S Peter (Lucy B) eng h 77 Bay Field rd South 2591M
Starrett Charles V sales B h 129 Winthrop av 8162 W
Starrett Maria W r 137 Prospect av
STATE MOTOR COMPANY INC George Schwartz Pres-Treas Studebaker Sales and Service 1546 Hancock Tel GRA 6403 See Auto Dept
Statler Harry H (Alice) mgr 1463 Hancock h 1 Atherton 1302
Stawnuk Philip (Stella) stone mason h 589 South
Stead Joseph E (Dell L) cond h 88 Bryant
Stead Samson (Emily) r 88 Bryant
Steam Fitters Union 11 Maple
Stearns Allen P (Carol) mgr 93 Beale h 185 Milton 3398
Stearns Charles A (Abbie C) sales h 24 Walker 4568
Stearns Charles H archt r 24 Walker
Stearns Frederick M sales r 18 Euclid av
Stearns Helen F student r 21 Billings
Stearns Helen W sec r 18 Euclid av
Stearns Laura G wid Charles N h 18 Euclid av 6144 W
Stearns Margaret clk 40 Wash r 15 Bigelow
Stearns Martin H (Adeline P) elect contr h 240 Beale 2438M
Stearns Oscar J (Dorothy A) auto supplies 304 Wash and filling sta 54 Beale h 33 Waterston av
Stearns Robert H (Agnes L) mgr Robert H Stearns Furniture Co 180 Old Colony av h 17 Muirhead
STEARNS ROBERT H FURNITURE CO 180 Old Colony av Wollaston Tel GRA 8020 See Furniture Dept
Stearns Samuel G (Bertha A) ptrnmkr h 21 Billings 4964W
Stebbins George H (Edna H) supt h 557 Hancock 5900
Stebbins Robert H (Edith M) clock wkr h 71 Vassall 7792W
Stedman Alice L r 488 Beale
Stedman Giles C chief officer h 488 Beale 1306M
Stedman Mary M sten r 488 Beale
Steel Thomas (Susan) mtlwkr h 88 Lawn av 1628R
Steel Wm S (Isabella C) mach h 21 Watson rd
Steele A Eldon (Anna M) claim adjuster h 26 Dale av 5519W
Steele Alfred B (Bessie E) insp h 228 Holbrook rd 8568M
Steele Allan C (Margaret M) eng h 32 Richie rd 8524
Steele Annie clk 1447 Hancock r 57 Germain av
Steele Bertha (Mrs John) died May 22 1928
Steele Edward H (Selma E) janitor h 70 Granite 5827W
Steele Gertrude tel opr r 70 Granite
Steele Harriet G student r 62 Tyler
Steele Haskell F rem to Watertown
Steele J Harry (Gladys L) elect h 116 Granite
Steele J Henry (Mary E G) buyer h 62 Tyler 6855W
Steele Janet W opr r 57 Germain av
Steele John lab r 57 Germain av
Steele Leroy P civil service r 59 Warren av
Steele Lindsey L hlpr r 160 Elm
Steele Louise R wid James W h 59 Warren av
Steele Malcolm chauf 230 Fenno r do
Steele Marion L Mrs ldgh 160 Elm 7286
Steele Patrick J (Margaret E) chauf h 72 Camden
Steele Russell rem to Braintree
Steele Ruth sten 25 School r at Braintree
Steele Stewart (Margaret) lab h 57 Germain av

SOUTH SHORE BUICK CO.
F. J. WILDES, MGR.
BUICK SALES AND SERVICE
HANCOCK & ADAMS STS., QUINCY
TELS. GRANITE 4521-4522

Steele Walter E carp r 70 Granite
Steen Edward W U S N r 30 Winthrop pl
Steen John P died Aug 5 1927
Steen Margaret wid John h 978 Sea 7532
Steen Ralph radio rpr r 978 Sea
Steen Raymond F lndywkr r 30 Winthrop pl
Steen Walter A (Elizabeth M) mtlwkr h 30 Winthrop pl
Steen Wilfred R (Margaret) photo h 257 Granite
Steen Wm A mtlwkr r 30 Winthrop pl
Steensen Walter E jr (Ruth O) toolmkr h 7 Holmes 8131W
Steere Lea R (Anna L) mach h 88 Bay View av
Stees Leland (Rena) shpr r 120 Holbrook rd
Steeves Caroline M wid Alfred r 50 Taylor
Steeves Cedric (Helen) rem to Philadelphia Pa
Steeves Evelyn waitress 392 Hancock r 65 Campbell
Steeves George I died Feb 3 1929
Steeves Lillian wid George I h 22 Glover pl
Steeves Mariner L (Almira) chauf h 65 Campbell
Stefanini Ada H clk 1463 Hancock r 28 Winter
Stefanini Josephine clk r 28 Winter
Stefanini Luiga (Josephine) shipftr h 28 Winter
Stein Abraham (B & S Hosiery Co) 1444 Hancock h at Rox
Stein Harry (Fannie) (Stein & Applebaum) h 61 Verchild 6337M
Stein Pauline sten 25 School r 61 Verchild
Stein & Applebaum (Harry Stein Hyman Applebaum) contrs 35 Plymouth
Steinberg Ray W student r 17 Victory av
Steinbrenner Frederick J (Frances A) sales h 30 Endicott
Steinbrenner Jeannie student r 39 Bradford
Steinbrenner Jennie Mrs h 39 Bradford 7796M
Steinburg Isadore chauf 300 Wash r 59 Stewart
Steinhilber Frederick buyer 1435 Hancock r at Worcester
Steiper Annie h 153 Winthrop
Steir Max (Fannie) gasoline 150 School h 184 do
Steir Morris (Rose) driver h 184 School
Stelfox Barbara E Mrs maid 1495 Hancock r 124 Arnold
Stelfox Charles E A (Barbara E) pntr h 124 Arnold
Stelfox Sarah E Mrs 4 Watson rd 3529W
Stella Salvatore lab r 99 Des Moines rd
Sten Eric O (Viano) pntr 108 Newcomb av h 29 Packards la
Sten Erland (Edla M) milkmn 285 Hancock h 35 Packards la
Sten Gertrude opr r 35 Packards la
Stenberg Andrew B (Carrie B) mgr h 15 Victory av 8273W
Stenberg Ray F (Grace E) sales h 17 Victory av 3858
Stenberg Raynhild V sten r 17 Victory av
Stenborg Hjalmar W (Fannie) auto mech 64 Summer h 11 Water
Stenfors Herman (Ella) lab h 5 Isabella
Stenfors Hugh W (Edna S) auto mech h 177 Pine rd 7353R
Stenfors John stonectr 243 Willard r
Stengel Arthur R (Mildred M) asst treas 1374 Hancock h 200 Presidents la suite 11 0486W
Stengel Bertha C r 108 W Elm av
Stengel Evelyn T bkpr r 42 Maypole rd
Stengel Herman B (Adelaide M) organ bldr h 42 Maypole rd 2918W
Stengel Louise C sten h 108 W Elm av 8324W
Stenvall Frank B (Erikka) (Star Granite & Polishing Co) 15 Sampo pl h 109 Pontiac rd
Stenvall Waino J (Mary A) stonectr 2 Sampo rd h 57 Albertina
Stenzel Antonia wid Charles h 39 Botolph
Stenzel Frederick J (Minnie E) clk h 94 Sharon rd 6559J
Stenzel George C (Bessie D) gro 92 Sagamore h 39 Botolph 3041W
Stephansky Leo F (Eileen J) carp h 103 Holmes
Stephen Alexander (Marjorie) blksmith h 27 Alton rd
Stephen Edward J hlpr r 220 Kendrick av
Stephen Francis A (Mary A) joiner h 10 Endicott
Stephen George (Helen H) lab h 14 Berkeley 4140W
Stephen Wm (Annie M) stmftr h 218 Franklin
Stephens see Stevens
Stephens Edward hlpr 6 Brook r 220 Kendrick
Stephens G Bruce clk r 37 Eustis
Stephens George (Mary) lab h 18 Franklin pl
Stephens George B (Rena E) lieut U S M C h 145 Bay Side rd 8530
Stephens Mary A hkpr 12 Pilgrim blvd
Stephens Robert G agt r 1419 Hancock
Stephens Thomas S (Lillian) batteries 55 Beale h 11 Eustis
Stephenson see Stevenson
STEPHENSON ALBERT E (Lucy H) Plumbing and Heating 6 Brook Tel GRA 0523 h 214 Arlington Tel GRA 3162W See Plumbing Dept
Stephenson Albert H (Sybil S) plmbr 6 Brook h 120 Clay 5178J
Stephenson Elizabeth wid Joseph died Jan 15 1928
Stephenson Frank J (Helen J) towermn h 65 Old Colony
Stephenson George E (Dorothy) plmbr 6 Brook h at Braintree
Stephenson Henry J (Gertrude P) mach h 18 Common
Stephenson Mary M maid 94 Dixwell av
Stephenson Ralph A student r 65 Old Colony
Stephenson Wm F (Agnes E) cash h 12 Muirhead
Sterck Paul r 121 Rockland
Sterling Boot Shop (Charles S Lawler Wm J Cunniff) 47 Billings rd
Sterling Guy W (Mary M) storekpr U S N h 106 Crescent
Sterling James V (Ruth P) h 110 Hamden cir 2375 M
Sterling Reay tchr S J H S r 61 Wash
Sterling Thomas womens wear 1505 Hancock r at Rox
Stern Isaac real est 447 Wash h do
Stern Rae r 118 North
Stern Samuel (Dora) shoes h 118 North 3097W
Sternberg Abram (Sarah) dry gds h 123 Quincy
Sternberg Anna student r 33 Lowe
Sternberg Israel (Ethel) sales h 55 Stewart
Sternberg Leon L (Etta) dry gds h 25 Harrington av 2590M
Sternberg Nathan (Fannie) real est 33 Lowe h do 4378
Sterritt George W (Lillian B) mech eng h 345 Belmont 1666
Stetson A Louise tchr Parker sch h 55 Spear suite 16
Stetson Charles A (Helen W) acct h 18 Dunbarton rd 4705W
Stetson Clifford W joiner r 19 Miller's Stile rd
Stetson Dana E (Henrietta A) asst mgr h 14 North 7969W
Stetson Ella L h 66 Wash 1253W
Stetson Wm A (Bella) lab h 84 Franklin 0986W
Stevens see Stephen and Stephens
Stevens A Miriam sten r 284 Water
Stevens Abbie T Mrs h 566 Wash 0542
Stevens Alice sten 17 Saville r 115 Merrymount rd

When in Doubt Consult a Green "O" Directory

Stevens Arthur A (Edith L) contr 527 Newport av h do 6103
Stevens Arthur H carp r 527 Newport
Stevens Arthur M hlpr 615 Hancock r at Dor
Stevens Charles lab h 1 Linden
Stevens Clyde D (Mary L) (South Quincy Wood Working Co) 1 Sampo pl h 122 Glendale rd
Stevens Daniel F (Eva M) wirewkr h 13 Whiton av
Stevens David L (Mary) carp h 284 Water
Stevens Dudley Y shoewkr r 91 Tyler
Stevens Elvira M student r 284 Water
Stevens Florence L Mrs h 80 Russell 0593W
Stevens Fred P (Olive G) gdnr h rear 215 Adams 5216W
Stevens Frederick clk r 252 Water
Stevens George (Anna M) tmg h 76 Edgemere rd 3399
Stevens George H (Margaret M) mach h 32 Newbury 4767
Stevens Grace I wid Wm W h 66 Holyoke 5285W
Stevens Harry C (Abbie E) mach h 24 Billings
Stevens Harry L (Margaret A) elect h 6 Winthrop av 0211W
Stevens Jean E tchr r 284 Water
Stevens Jesse F adjt gen B h 14 Prospect av
Stevens John J (Alice M) installer h 126 Newbury av
Stevens Leland G real est 10 Chestnut R7 r 117 Dimmock
Stevens Marion F wid Harry L h 37 Dixwell av 7590
Stevens Mary F title examiner 1372 Hancock R5 r 566 Wash
Stevens May F mus tchr 32 Newbury r do
Stevens Melinda M Mrs r 130 Brook
Stevens Norman L (Lillian N) tel eng h 10 Earle 2849W
Stevens Oscar L (Bertha N) editor 13 Temple h 200 Presidents la suite 14
Stevens Penelope K social wkr r 566 Wash
Stevens Percy C (Florence H) sales h 188 Marlboro 7336W
Stevens Phyllis M hrdrsr r 91 Tyler
Stevens Ralph S (Alice M) sales h 57 Lawn av 6204M
Stevens Richard A (Harriet E) shipftr h 28 Silver
Stevens Richard T (Margaret F) mach h 20 Standish rd
Stevens Robert P student r 10 Newhall
Stevens Sadie sten r 16 Spear
Stevens Sarah wid James h 16 Spear 1163M
Stevens Wm (Isabella) caretkr h 115 Merrymount rd 8219
Stevens Wm elect r 10 Walker pl
Stevens Wm H (Dorothy G) mgr h 93 Bay Field rd South 0872W
Stevens Wm P (Bessie R) mgr h 10 Newhall
Stevens Wm W died Feb 13 1929
Stevenson Betsy wid Robert r 43 Quincy av
Stevenson Charles A (Marion L) eng h 64 Walnut 3695M
Stevenson Euphemie clk r 460 Wash
Stevenson Frederick J lab r 159 Farrington
Stevenson George S mach r 159 Farrington
Stevenson George W (Nettie) mach h 159 Farrington
Stevenson Henry A (Alice Y) sales h 182 Wilson av 6496R
Stevenson Inga M wid Wm H h 292 Whitwell
Stevenson James (Lena B) elect h 83 Union 4519W
Stevenson James A (Marjorie) clk h 195 Holbrook rd 6767J
Stevenson John M (Mabel L) sales h 206 Quincy av 7469M
Stevenson Marion H sec 80 Beale r 292 Whitwell
Stevenson Thomas A (Irene E) boilermkr h 445 Wash 7661
Stevenson Wm K clk 145 Safford r 159 Farrington
Stewart see Stuart
Stewart Alexander W (Catherine F) rem to Dor
Stewart Andrew M (Georgie) supt forestry h 122 Butler rd 6139
Stewart Andrew W (Emma K) auto rpr h 27 Miller's Stile rd 3190M
Stewart Anne C sec 7 Temple R5 r 12 Conrad
Stewart Annie N wid John A h 24 Chestnut 3606W
Stewart Bertha S clk 221 W Squantum r 80 Elliot
Stewart Bruce E (Dorothy C) acct h 214 Newbury av
Stewart Carleton H chauf r 1292 Sea
Stewart Charles H (Alice M) com trav h 137 Kemper 5073M
Stewart Charles W (Mary J) clk 43 Safford h 27 Farrington
Stewart Daniel J (Jennie B) mach h 22 Faxon rd
Stewart Donald M (Ida L) elect h 12 N Payne 8075 M
Stewart Douglas (Mary) lab h 54 Bway
Stewart Duncan (Annie L) tinsmith h 83 Faxon rd 7923M
Stewart Earl R (Cora E) fire proofing B h 66 Lunt 8359
Stewart Edmund S (Eunice C) carp h 66 Weston av
Stewart Edward L (Eva L) chauf h 35 Richie rd
Stewart Edward S (Eva W) mach h 83 Faxon rd
Stewart Eva W Mrs r 172 Vassall
Stewart Frank E sales 311 Newport av h at Weymouth
Stewart Frederick R (Mary R) blksmith h 45 Nightingale av
Stewart H Malcolm (Margaret L) broker h 547 Newport av 6555M
Stewart Harry L opr 954 Hancock h 45 Adams
Stewart Hector M (Katherine) granite polisher h 35 Lawn av
Stewart Herbert S (Jessie F) auditor r 24 Flynt
Stewart James A (Mary J) gro 155 Water h 71 Franklin
Stewart James A (Mary) stage bldr h 18 Cherry
Stewart John polisher 55 Gilbert r at Braintree
Stewart John jr (Bessie W) adv agt h 5 Acton 2083R
Stewart John A auditor r 137 Kemper
Stewart John C gear wkr r 10 Harvard
Stewart John D (Elsie C) polisher h 12 Conrad
Stewart John S (Isabel) mach h 43 Columbia
Stewart Mabel h 103 Faxon rd 4941M
Stewart Malcolm C (Louise A) mach h 10 Harvard 6048J
Stewart Mary F Mrs h 84 Faxon rd
Stewart Percy J (Hope W) mgr-sec 315 Newport av h 31 Hamden cir 5303M
Stewart Robert H (Mary T) agt h 104 Elm av 6653
Stewart Robert W (Louise S) asst treas h 3 Willow
Stewart Sadie maid 50 Glendale rd
Stewart Sarah died Mar 4 1929
Stewart Simon M (Emily C) elect h 19 Trescott 6069 M
Stewart Walter H (Ethel M) accessories h 29 Hudson 6562J
Stewart Walter H (Annie) shipwkr h 27 Goddard
Stewart Warren D (Elizabeth M) contr eng h 37 Thornton 7264W
Stewart Wm J (Winifred R) bldg insp h 90 Billings rd
Stewart Wm R (Geneva) asst supt 1458 Hancock R211 h 375 Beale 7552W
Stewart Wm T (Blanche) shipftr h 18 Prospect av
Stickley Florence A nurse 26 Lawn av h do 1628J

ACCOUNTS COLLECTED FOR PUBLISHERS
THE COURT COLLECTION AGENCY
MONTHLY SETTLEMENTS
Rear 31 Cambridge St. Tel. Hay 1668 Boston, Mass.

Stickney Edwin D (Jessie G) mgr h 66 Ardell
Stidston Richard C (Ethel) sales h 94 Tyler 0611J
Stieff Wm (Elizabeth J) janitor 1621 Hancock h do
Stigh Alf M E (Anna D C) ins agt 1458 Hancock R211 h 63 Lenox 5721W
Stiles Albion E (Louise B) sales h 25 Ferndale rd 1444M
Stiles Bernice tchr Montclair sch h at N Weymouth
Stiles Eva J K wid Raymond H h 52 Marlboro 1138M
Stiles Frank H (Elmina B) insp h 14 Norton rd
Stiles John R valve wkr r 52 Marlboro
Stiles Russell A teller 1381 Hancock h at N Weymouth
Stiles Stanley clk r 52 Marlboro
Stimson Kirk K clk h 186 Atlantic
Stirling George C drftsmn r 45 Wayland
Stirling Robert R (Elizabeth A) stmftr h 45 Wayland 0131
Stitt George (Marion) hlpr h 26 Wharf
Stitt John watchmn 783 Wash h at N Weymouth
Stitt Mary A clk 578 Wash r at N Weymouth
Stitt Robert B (Barbara) driver h 24 Wharf
Stobart Annie P hkpr r 67 John
Stobart Mary P sorter r 67 John
Stobart Thomas J pntr h 67 John
Stockwell Eleanor J nurse r 7 Florence
Stockwell George W (Elizabeth R) sales h 7 Florence 4506
Stockwell Helen tchr C J H S h 32 Greenwood av suite 8
Stockwell Herberta L nurse r 7 Florence
Stoddard Annie M Mrs died Oct 14 1927
Stoddard Charles I artist r 19 Miller's Stile rd
Stoddard David D (Hannah P) h 281 Whitwell
Stoddard Dorothy C sales r 19 Miller's Stile rd
Stoddard Elizabeth E Mrs clk r 106 Faxon rd
Stoddard Elmer L (Catherine B) ydmstr N Y N H & H h 19 Utica 1824R
Stoddard Frank H (Emma B) collr 15 Granite and ins agt 1458 Hancock R305 h 3 Grant pl 3961
Stoddard George E (Agnes W) eng h 36 Highland av
Stoddard Harold L (Loretta) sign pntr r 281 Whitwell
Stoddard Homer B (Pauline E) eng h 67 Brook 1733
Stoddard Ralph R (Lewey A) dentist 37 Wash R16 h at S Weymouth
Stoddard Raymond F joiner r 3 Grant pl
Stoddard Willey E (Clara N) h 19 Miller's Stile rd 3777W
Stokes Harry M (Florence E) real est 335 Newport av h 231 Farrington 5234W
Stokes Vera D clk r 231 Farrington
Stokes Wm C (Emily A) cond h 96 Edwin 6148J
Stokinger Charles F died Apr 23 1928
Stokinger Mary J wid Charles F r 69 Scammell
Stoko Cary (Dorothy) carp r 112 Upland
Stoler Abraham r 112 Main
Stoler Jacob r 112 Main
Stoler Joseph H (Thelma) clnr h 110 Main
Stoler Meyer (Bessie) lab h 112 Main 0926J
Stonberg Max autos 487 Wash r at Dor
Stonberg Samuel sales 487 Wash r at Dor
Stone Alfred fore r 16 Beacon
Stone Alice G wid George W h 102 Grand View av 0320
Stone Alonzo L (Edna S) clk 515 Quincy av r at Braintree
Stone Bertha E wid James C r 189 Newbury av
Stone C Harold r 82 Granite
Stone Charles S (Fannie E) clo mfr h 24 Roselin av 5336R
Stone Elizabeth A student r 86 Presidents la
Stone Eugene R (Gertrude) garage 115 Sagamore h 51 Elm av 2812M
Stone Frank E (Zelma N) sales h 93 Willet 6397M
Stone Fred I acct r 544 Wash
Stone Grace E sten h 189 Newbury av 5712R
Stone Harry H (Mary) (Granite Wet Wash Laundry) rear 471 Hancock h 156 Merrymount rd
Stone Henry E sales r 125 Quincy
Stone Herman clk r 544 Wash
Stone Irven E checker r 61 Woodbine
Stone John B died Nov 19 1928
Stone Joseph sales r 544 Wash
Stone Laurence H dentist 8 Wash R2 r at Dor
Stone Leo L clk r 544 Wash
Stone Louis died Feb 27 1928
Stone Mary wid Henry h 125 Quincy 5038W
Stone Michael chemist 4 Arlington h at Revere
Stone Ralph (Jennie) mach h 39 Riverbank rd
Stone Roger P (Carol R) investments h 92 Oakland av 4013
Stone Sigrid M wid John B h 211 Franklin 1002W
Stone Wm J (Annie M) lwyr B h 67 Waterston av
Stoner Buford N (Elizabeth G) pass agt h 20 Fenno
Stoner Gilbert B (Evelyn R) sales h 156 Vassall 2956M
Stoner James O (Gertrude E) engr h 41 Barham av 5036R
Stoner Owen acct r 41 Barham av
Stonybrae Golf Club Ernest B Neal pres Charles W Bailey treas Henry B Hayward sec E G Horton steward 152 Summit av
Stopin Andrei (Zelma) carp h 22 Glover pl 5458W
Stopin Ereika bkpr r 22 Glover pl
Stopin Wm stovewkr r 22 Glover pl
Storey Guy B auto mech 63 Canal r at Dor
Storfors Bruno (Annie) carp h 69 Suomi rd
Stork John A jr cook r 1632 Hancock
Storrs John D (Mildred L) eng h 228 S Central av 6126M
Story Helen M wid Frank clk r 160 Vassall
Stott Frank L (Marie) auto mech h 27 Dee ct
Stourgou George cook 1283 Hancock
Stout Helene M tchr C J H S r at Milton
Stowe Alfred A (Grace E) fore h 38 Summer
Stowe Ellen J hrdrsr 327 Newport av
Stowell Anna C Mrs r 80 Baxter av
Stowell Preston E clk r 44 Euclid av
Stowers Arthur H (Henrietta D) fore h 50 Vane 4015W
Stowers Herbert M r 5 Felton
Stowers Joseph C (Mary J) fore h 5 Felton 1648R
Stoyle Alice S wid Frank J h 72 Taylor
Stoyle John S (Thelma H) sec h 12 Cliff 6524W
Stoyle Lewis E (Mary R) h 72 Taylor 4135M
Stracco Constanzo (Loretta) pipeftr h 86 Phipps 1906M
Stracco Lena H clk 84 Phipps r 86 do
Stracco Loretta Mrs gro 84 Phipps h 86 do
Strachan Alexander (Jean) stone polisher h 61 Pleasant 8526W
Strachan Isabella G wid Wm M h 977 Hancock
Stradling Charles P (Carolyn E) elect h 34 Albion rd 0281R
Straker Robert T (Ella A) chauf h 66 Safford
Strakoulas Andrew barber 701 Adams r at E Milton
Stranberg Gustave (Bertha) stone polisher 138 Granite h 216 do
Stranberg James H (Nellie) tile lyr h 176 Glendale rd
Stranberg Russell pntr r 216 Granite
Strand Arthur E (Alice R) chauf h 50 Gay

RHINES LUMBER CO., Weymouth
Telephone Weymouth 1640
FRAMES, BLINDS, WINDOWS AND DOORS

Strand Market (Joseph D Gallagher John A Thomson) 379 Wash
Strand Theatre John Farrer mgr 12 Chestnut
Strandal Philip C (Lena) mtrmn h 18 Upton
Strang Charles S (Florence C) tkg h 66 Division 3324 J
Strasburg Charles I (Annie J) tlrg 416 Hancock h 55 Sachem 4327R
Stratton Frank H (Lillian E) bkpr h 48 Greene 2224W
Stratton Warren W (Ella E) dentist h 7 Elm av 4484 W
Straw Beatrice M sec r 152 Beach
Straw Joseph L (Elsie L) heating h 152 Beach 7587 W
Straw Robert W (Hazel D) acct h 17 Calumet 3459 M
Streadwick Gerald C (Theda L) mach h 96 Atlantic 1823R
Streadwick Percival mach r 96 Atlantic
Streadwick Theda J clk r 96 Atlantic
Stream Carl G (Mary C) optometrist h 146 Taylor 1957W
Strecker Alden W (Mary) prntr h 156 Davis
Strecker Julius (Grace A) prntr h 55 Sterling 0292R
Street and Elec Ry Emp of Amer Div No 253 1382 Hancock
Streeter Charles J (Margaret I) rem to Dor
Streeter Horace F sales r 20 Lincoln av
Streeter Jeanette tchr Coddington sch r 94a Old Colony av
Streeter Wyman H dentist B h 20 Lincoln av 3049W
Streiferd Fritz servicemn 1590 Hancock r at E Braintree
Strengell Emil (Elsie) carp h 55 Station
Stressenger Mary wid Jacob r 21 Taylor
Stressenger Mary B nurse h 21 Taylor 7271M
Stretch Charles B (Ethel J) elastic gds h 211 Presidents la 0929J
Striano Madeline M clk 1 Granite r at E Weymouth
Strickland Ralph drftsmn r 10 Lowe
Stringer Daniel (Agnes) hlpr h 26 Lawrence 0411R
Stringer Walter (Sadie) meatctr 1416 Hancock h 21 Edenbow rd
Stringer Wm V (Annie) opr h 81 Germain av
Strobel Frank J (Emily A) asst buyer h 42 Holyoke 3021M
Stronach Margaret wid John h 175 Independence av
Strong Edward F r 96 Old Colony av
Strong Eugene hlpr 75 Adams h at E Milton
Strong Lura M wid Edward F h 133 Marlboro suite 4
Strong Olive F journalist r 133 Marlboro suite 4
Strong Samuel A (Lillian H) ins agt h 1 Bittern rd
Strother Dorothy W maid 74 Greenleaf
Stroud Eva A Mrs r 178 Harriet av
Strout Alvin B (Gertrude R) acct h 283 Billings
Strout Helen G r 264 S Central av
Strout Mildred J opr h 291 Newport av suite 27 8352M
Strout Ralph C (Emma C) designer h 264 Central av 2185J
Strout Wm H fore 1546 Hancock r at Braintree
Stuart see Stewart
Stuart Alice S student r 56 Bromfield
Stuart Arthur (Lillian) sales h 37 Bennington 2975 M
Stuart E A sales r 42 Robertson
Stuart Eleanor C wid John h 56 Bromfield 1719M
Stuart Elsie F wid George hkpr 114 Newbury av
Stuart Frances E tel opr r 56 Bromfield
Stuart Gladys asst 647a Hancock r 12 Muirhead
Stuart Gladys E agt h 53 Greenleaf
Stuart John A (Esther M) carp h 274 Billings rd 3745R
Stuart John M (Minnie J) fore h 430 Granite
Stuart John W (Teresa K) auditor h 116 Willow av 5848W
Stuart Robert (Elizabeth) anglesmith h 19 Hersey pl
Stuart Robert G (Frances M) carp h 265 Quincy Shore resv
Stuart Theresa K Mrs (Vanity Shoppe) 1445 Hancock R202 h 116 Willow av
Stuart Thomas M carp r 56 Bromfield
Stuart Wm B (Viola B) insp h 112 Sagamore
Studley George E (Ethel T) compass adj h 102 Bromfield 0988M
Studley Harry G (Blanche A) real est and deputy sheriff 1359 Hancock R13 h 240 Beach 6883
Studley Lucille E clk 1400 Hancock r 102 Bromfield
Studley Ruth E Mrs clk 1447 Hancock r 17 Trafford
Studor Alfred pntr 1546 Hancock h 61 Pilgrim pkway
Stunkel Helen L wid Richard B h 127 Arnold
Stunkel James W pipeftr r 127 Arnold
Stunkel Richard B stmftr r 127 Arnold
Stunkel Wm A riveter r 127 Arnold
Sturdy Charles H (Marjorie E) sales h 250 Furnace Brook pkway
Sturgis Wm G (Gladys I) lab h 11 Riverbank rd
Sturk Roger E (Elizabeth M) carp h 77 Arnold
Sturks James O (Elizabeth S) shpr h 3 Gilbert rd 7808M
Sturks Otis S fishctr r 3 Gilbert rd
Sturn Herman A (Gertrude I) sales h 221 S Central av 3160M
Sturrock David A (Jean) sales h 31 Wallace rd 8243 M
Sturrock Norman teller r 75 Edwin
Sturrock Walter (Jessie R) flmn h 75 Edwin 2245W
Sturrock Walter J acct r 75 Edwin
Sturtevant Laura E r 23 Sturtevant rd
Sturtevant Lawrence H (Florence R) machny mfr B h 23 Sturtevant rd 7622J
Sturtevant Leroy V (Gussie M) carp h 4 Broady av
Sturtevant Nellie M wid Edward hkpr 22 Baxter
Stuter Hattie M (Mrs J Emmett) died Jan 20 1929
Stylin Bo hlpr r 156 Whitwell av
Sudrabin Andrew G (Ruth L) sales h 63 Franklin av
Sudron Horace r 96 Edison pk
Sudron James shipftr r 80 Sixth av
Sudron Mary E wid Wm h 80 Sixth av
Sugarman Max (Freda) carp h 19 Roberts
Sugme Dennis died Dec 23 1927
Sugrue Cornelius wtchmn r 27 Dysart
Sugrue Daniel died Apr 3 1928
Sugrue Dennis died Dec 23 1927
Sugrue Elizabeth J wid Cornelius F died Feb 7 1928
Sugrue Elizabeth J wid Dennis h 18 Bryant av 4582W
Sugrue Helen G r 18 Bryant av
Sugrue Joseph mach r 83 Madison av
Sugrue Margaret C sten r 18 Bryant av
Sugrue Mary A wid Daniel h 27 Dysart
Suk Jerry (Bertha) ironwkr h 26 Appleton
Suk Jerry jr ironwkr r 26 Appleton
Suk Joseph student r 26 Appleton
Suk Joseph J (Pauline K) ironwkr h 34 Colby rd
Suk Lawrence (Annette) ironwkr h 303 Atlantic
Suket John carp h 39 River wd 6 7886W
Suket Selma E sten r 39 River wd 6
Sulis George F (Harriet B) sales h 92 Thornton 8348 M
Sulis Kenneth K (Louise) mach h 206 Federal av
Sullings Susan H wid Frederick A h 34 Brook 9027M
Sullivan Abigail wid Daniel h 109 Verchild 2557W
Sullivan Abigail P died June 15 1927

COLLECTIONS MADE EVERYWHERE
THE COURT COLLECTION AGENCY
(Just Off Boston's Latest Thoroughfare)
Rear 31 Cambridge St. Tel. Hay 1668 Boston, Mass.

Sullivan Alice C wid Thomas E h 112 North
Sullivan Alice M clk r 8 Harvard
Sullivan Angeline M Mrs h 8 Harvard 4599W
Sullivan Anna G sec 1186 Hancock r 20 Orchard pl
Sullivan Annie wid Michael J h 203 Farrington
Sullivan Annie H clk r 70 Cross
Sullivan Annie M opr r 9 Wilson
Sullivan Annie M wid James J h 10 Marsh
Sullivan Arthur C (Mary E) signalmn h 197 Whitwell 2514W
Sullivan Arthur P (Mary E) sales h 239 Billings 5743M
Sullivan Barrie G student r 101 Pontiac rd
Sullivan Bridget E wid James h 111 Belmont 4490M
Sullivan Catherine h 55 Summer
Sullivan Catherine maid 8 Park
Sullivan Catherine J opr r 53 John
Sullivan Catherine L died June 16 1928
Sullivan Charles F hlpr r 29 Upton
Sullivan Charles F (Mary E) shoewkr h 111 Charles
Sullivan Charles J (Margaret M) mason h 44 Pearl 4741R
Sullivan Charles M rem to Arl
Sullivan Christopher W gro r 15 Cottage av
Sullivan Clara Mrs stitcher 1511 Hancock r 23 Lowe
Sullivan Clare A sten r 105 Russell
Sullivan Clifford B met police 713 Quincy Shore resv h at Rox
Sullivan Cornelius (Margaret) stockmn 64 Summer h 65 do
Sullivan Cornelius J clk 315 Hancock r 29 Upton
Sullivan Cornelius J (Ida) sales h 100 Centre 8093W
Sullivan Cornelius J (436 Sea) died May 19 1928
Sullivan Cornelius J jr prsmn r 436 Sea
Sullivan Daniel C mach r 15 Cottage av
Sullivan Daniel J (Josephine M) insp h 24 Florence
Sullivan Daniel J (Mildred L) lab h 24 Hollis av
Sullivan David J (Josephine) sales 1125 Hancock h 72 Longwood av
Sullivan Dennis watchmn 500 Wash r 99 North
Sullivan Edna F clk r 103 Russell
Sullivan Edward clk 716 Hancock r at Brockton
Sullivan Edward dairymn 50 Brooks r at Dor
Sullivan Edward J (Violet A) lab h 124 Mayflower rd 2628M
Sullivan Edward L (Jeannette B) sales h 101 Pontiac rd 8596R
Sullivan Eleanor E hrdrsr r 1 Linden wd 6
Sullivan Eleanor L sten r 132 Clay
Sullivan Elizabeth wid Henry h 156 Quincy av
Sullivan Elizabeth A wid Bartholomew r 97 Russell
Sullivan Elizabeth M hkpr 36 Madison
Sullivan Elizabeth V clk r 25 Palmer
Sullivan F Warren sales h 58 Shirley
Sullivan Florence E broker r 61 Bay Field rd South
Sullivan Frances C tchr Coddington sch h 39 Upland rd 1034R
Sullivan Francis J lab r 306 Water
Sullivan Francis P (Mary M) prntr h 437 Hancock 3029W
Sullivan Francis R (Mary M) sales h 19 Royal 2792J
Sullivan Frank L (Blanche M) carp h 157 Granite
Sullivan Frank P (Nellie P) janitor h 151 Granite 8426M
Sullivan Frederick W ins agt 1458 Hancock R211 h at Rockland
Sullivan George A (Mary A) clk 47 Wash h at Randolph
Sullivan Gerald A (Minnie A) sales h 144 Wash 2291
Sullivan Gerald J (Nellie) sales h 96 Intervale 0356M
Sullivan Gerald P meter rdr 1535 Hancock h 78 Fifth av
Sullivan Gertrude F sten r 111 Belmont
Sullivan Grace M student r 21 Glendale rd
Sullivan Hannah wid John C h 55 Willard
Sullivan Helen T drsmkr 48 Robertson h do
Sullivan Henry driver 50 Brooks r at Ashmont
Sullivan Henry M plmbr r 29 Upton
Sullivan Herbert I supt 41 Wharf h at N Weymouth
Sullivan Howard E carp 99 Kemper h do
Sullivan Hyacinthe M wid Wm J h 22 Narragansett rd 8248M
Sullivan Irene F sten r 70 Cross
Sullivan Isabelle M typist r 70 Cross
Sullivan Ita M h 73 Germain av 5363M
Sullivan J Henry (Mary W) clk 90 Beale h 6 Ballou
Sullivan J Henry (47 Sea) rem to N Y City
Sullivan James (Annie) h 64 Winter
Sullivan James lab r 194 E Howard
Sullivan James F (Mary A) prntr h 67 Sharon rd 7588M
Sullivan James J (Julia M) police 442 Southern Artery h 105 South 4611R
Sullivan James K prsmn 1163 Hancock r at B
Sullivan James L shoewkr r 4 Ellerton rd
Sullivan James M (Margaret M) mach h 25 Thompson 3884M
Sullivan James R student r 21 Glendale rd
Sullivan James W fore h 36 Madison
Sullivan James W mach r 248 Presidents la
Sullivan Jennie E wid Frank E h 18 Billings rd
Sullivan Jeremiah B (Mary A) h 61 Bay Field rd South 5717W
Sullivan Jeremiah F (Emily C) investigator h 98 Glover av 8069M
Sullivan Jeremiah H died July 14 1927
Sullivan Jerome B (Atlantic Drug Co) 68 Newbury av h 105 Russell 6579M
Sullivan John (Mary) mgr h 26 Berkeley
Sullivan John (Nellie) stonectr h 9 Wilson 4888M
Sullivan John A (Agnes E) adv 1359 Hancock R6 h 67 Arnold
Sullivan John C glazier r 20 Hollis av
Sullivan John E mgr 93 Willard r at Dor
Sullivan John E (Myrtle) starter h 67 Bay View av
Sullivan John E (Lillian E) supt h 101 Edwin 5392
Sullivan John F (Eleanor M) chauf h 171 Billings rd
Sullivan John F (Anna J) clk r 36 Madison
Sullivan John F clk 1380 Hancock r 20 Orchard pl
Sullivan John F (Margaret I) clk h 198 W Squantum
Sullivan John H gro r 15 Cottage av
Sullivan John J lwyr 32 Billings rd h 97 Russell 2669
Sullivan John J (Annie) pntr h 20 Orchard pl 7259M
Sullivan John J (Agnes M) police 442 Southern Artery h 20 Flagg 8022W
Sullivan John J (Ellen E) shpr h 1 Linden
Sullivan John L (Mary T) mason 99 Kemper h do
Sullivan John L (Mary L) N E T & T Co h 130 South 0349R
Sullivan John L plmbr r 65 Summer
Sullivan John P (Marie) h 853 Sea
Sullivan John P (Marguerite) welder h 97 Baxter av
Sullivan John S clk r 1220 Hancock
Sullivan John T lab 130 Granite r at Weymouth
Sullivan John W (Jane H) chauf h 15 Cottage av 2047W
Sullivan Joseph clk 1659 Hancock r 15 Cottage av
Sullivan Joseph (Irene) linemn 1535 Hancock h 3 Willet
Sullivan Joseph A chauf rear 34 Penn r 109 Verchild
Sullivan Joseph T lab r 65 Summer
Sullivan Joseph W driver 50 Brooks r at Braintree

Sullivan Josephine A Mrs clk 8 Maple h 76 Longwood rd
Sullivan Julia E bkpr r 48 Robertson
Sullivan Kathryn E clk 8 Coddington r at Braintree
Sullivan Leo C (Theresa) collr h 133 E Squantum
Sullivan Leo G (Harriet A) mach r 184 Independence av
Sullivan Leo P (Mary T) letter carrier h 21 Bittern rd
Sullivan Lillian F sec r 105 Russell
Sullivan Margaret sten r 44 Pearl
Sullivan Margaret E tel opr r 98 Colby rd
Sullivan Margaret M tel opr r 109 Verchild
Sullivan Margaret R sec r 164 Marlboro
Sullivan Margaret T h 69 Main
Sullivan Mary r 7 Wilson
Sullivan Mary Mrs (4 Ellerton) died Sept 25 1928
Sullivan Mary (Mrs Michael) died Sept 5 1927
Sullivan Mary wid Daniel h 48 Robertson 4439
Sullivan Mary A bkpr 47 Miller r 26 Berkeley
Sullivan Mary A hkpr r 29 Foster
Sullivan Mary A student r 69 Main
Sullivan Mary C sten r 105 Russell
Sullivan Mary E r 66 Hancock
Sullivan Mary H wid John E h 70 Cross 7280M
Sullivan Mary J wid Daniel J died Mar 15 1929
Sullivan Mary O h 197 Manet av
Sullivan Michael clk h 20 Hollis av
Sullivan Michael J clk 1380 Hancock r 34 Federal av
Sullivan Michael T (Eleanor G) chairmn board of assessors City Hall R23 real est 1445 Hancock R201 h 21 Glendale rd 1109W
Sullivan Michael T (Lillian M) mach h 34 Richie rd 1112J
Sullivan Mildred A student r 144 Wash
Sullivan Neil F meter rdr 1535 Hancock r 65 Summer
Sullivan Patrica E r 105 Russell
Sullivan Patrick (Ellen T) counter sinker h 1 Payne
Sullivan Patrick farmer r 407 Palmer
Sullivan Paul N sales 1445 Hancock R201 r 21 Glendale rd
Sullivan Peter cloth ctr 1511 Hancock r 23 Lowe
Sullivan Peter A (Jessie M) engr h 54 Samoset av 7882J
Sullivan Philip H clk 15 School r 47 Bradford
Sullivan Philip H lwyr 7 Temple h at S Braintree
Sullivan Raymond D (Helen G) dentist B h 83 Carlisle 2462W
Sullivan Raymond F hlpr r 25 Palmer
Sullivan Richard F auto rpr r 53 John
Sullivan Robert P lab r 73 Germain av
Sullivan Rose wid Thomas J h 96 West 8169M
Sullivan Russell student r 151 Granite
Sullivan Sarah T wid John h 29 Upton 7553W
Sullivan Thomas r 111 Belmont
Sullivan Thomas E died Feb 11 1928
Sullivan Thomas J attndt r 96 West
Sullivan Timothy J (Annie L) carrier 47 Wash h 69 Main 1256
Sullivan Timothy J (Catherine M) com trav h 164 Marlboro 5291M
Sullivan Timothy J (Mary A) cranemn h 97 Baxter av
Sullivan Timothy J jr sub carrier 47 Wash r 69 Main
Sullivan Timothy M lab r 9 Wilson
Sullivan Timothy W opr 69 Madison r 50 Botolph
Sullivan Vincent P (Marie) opr 954 Hancock r 32 Moffat rd
Sullivan W Russell real est 1431 Hancock R3 h 58 Edison pk 6547M
Sullivan Wm H (Catherine J) h 58 Edison pk
Sullivan Wm J (Elizabeth V) prsmn h 25 Palmer 4580M
Sullivan Wm J (Alexina A) sales h 55 Bromfield 3568W
Sullivan Wm J (22 Narragansett rd) died Jan 14 1929
Sullivan Wm J jr hlpr r 25 Palmer
Sullivan Wm L (Rose E) sales h 50 Botolph 1494R
Summers Florence M Mrs sec 17 Saville R8 h 112 Baxter av
Summers Mary J wid Wm h 53 Spear suite 5
Summers Robert F (Florence M) ins 37 Wash R6 h 112 Baxter av 5837J
Summers Russell S (Fannie) fore 104 Penn h 8 Hillside 4465
Summers Wm S janitor 53 Spear h do suite 5
Sumner Alphonso (Mary) buyer h 109 N Central av 3755
Sumner Doris M clk r 18 Bellevue rd
Sumner J Ellsworth student r 18 Bellevue rd
Sumner James H (Annie) mgr h 18 Bellevue rd 6093 W
Sumner John K chemist r 18 Bellevue rd
Sumner Market (Harry Gerber Irving Lewis) 62a Sumner
Sundberg Albert (Vendla) mstr mariner h 31 Newbury av 3045R
Sundberg Carl E (Inez H) mstr mech h 52 Harvard 0452W
Sundberg Edward F (Annie) pntr h 11 Conrad 5418W
Sundberg Jennie majd r 105 Greene
Sundelin Aune clk r 11 McDonald
Sundelin Helve tchr C J H S r 11 McDonald
Sundelin Orvo opr r 11 McDonald
Sundelin Rauno opr r 11 McDonald
Sundelin Vaino V (Ida) pastor Finnish Cong Church h 11 McDonald 5821M
Sundin Elsie maid 100 Elm
Sundin George O r 30 Northfield av
Sundquist Anna Mrs r 106 Centre
Sundstrom Eric (Ellen) carp h 26 Dysart
Sunneberg Albin T (Anna E) carp h 50 Madison av
Sunneberg Theodore R student r 50 Madison av
Sunnylea Apts 195 Upland rd
Sunter John filling sta 127 Hancock h at Waltham
Suontakainen John (Edith) stonectr h 19 Nelson
Supovtz Charles L (Betty) meats 323 Newport av h at Dor
Supple Mary wid Thomas F h 57 Darrow
Supple Wm J mach r 57 Darrow 1974R
Surett Joseph D (Gertrude M) carp h 39 Gannett rd
Surson Joseph J r 42 Bunker Hill av
Susie Edward clk r 116 South
Susie Francis W r 116 South
Sussman Etta wid Isaac h 60 Mass av
Sussman Herbert died Mar 4 1929
Sussman Jacob jwlr r 60 Mass av
Sussman Myer rem to Bridgeport Conn
Sutari John (Alma) shipftr h 110 Fifth av
Sutherberg Mary E wid John J h 47 Vane
Sutherland Alan M (Marjorie) sales h 71 Marlboro suite 9 0318J
Sutherland Ernest L C (Dorothy J) sales h 220 Fayette 6704W
Sutherland Heslip E lwyr 1359 Hancock R8 r 82 Virginia rd
Sutherland Hilga G maid r 28 Nilsen av
Sutherland James (Elsa G) clk h 62 Shirley 8626W
Sutherland John B (Margaret A) h 82 Virginia rd 6821
Sutton Delia wid Thomas candywkr r 503 Sea
Sutton Florence J Mrs hkpr 117 Upland rd
Sutton John R r 239 Whitwell
Sutton May bkpr r 503 Sea

QUINCY CHAMBER OF COMMERCE
TOURIST AND INFORMATION BUREAU
2 Coddington Street Tel. GRA 1480

Svard Gertrude comptometer opr r 58 Packards la
Svard Willard K (Edla) pntr h 58 Packards la 5693W
Svedine Henry (Barbara) lab h 14 River
Svenson Anders G died Mar 14 1928
Svenson Margaret r 70 Copeland
Svizzero Salvatore (Antonetta) lab h 59 Main
Svrjala Matthew h 429 Quarry
Swaby Sydney opr r 53 Holmes
Swain Florence B wid Samuel C r 91 Hollis av
Swain Frank B (Lottie G) sales h 131 S Central av 8146W
Swain George F (Ruth W) chauf h 91 Hollis av 6360 R
Swain Howland M (Mary L) v-p B h 52 Maypole rd 7248
Swain Mary M wid Andrew P died Oct 12 1928
Swain Samuel C died Mar 18 1928
Swallow Gladys bkpr r 171 Billings rd
Swallow Moreton T (Anna F) h 105 Presidents la 0360
Swan Elizabeth P C waitress 31 Temple r 13 Dee rd
Swan Jessie Mrs cook 31 Temple h 13 Dee rd
Swan John (Jessie) boilermkr h 13 Dee rd 4055W
Swanburg Alfred sales 34 School r at Dor
Swank Wm (Anna) rigger h 1638 Hancock
Swansey John J (Mary F) insp h 40 Park la 2971W
Swanson A mach r 37 Vane
Swanson Adiel kitchen hd 1269 Hancock
Swanson Albert D (Catherine C) shpr 14 Cottage av h 16 N Payne 6623R
Swanson Arthur (Esther) stonectr h 120 Cranch 7658 W
Swanson Arthur F clk r 38 Bryant av
Swanson Arvid carp r 37 Euclid av
Swanson Arvid (Alma E) pntr h 17 Ryden 3595W
Swanson Axel M (Mary E) stonectr h 10 Grossman
Swanson Carl G (Cecelia M) carp h 966 Sea 2580J
Swanson Christina C wid Samuel h 107 Cranch 4999M
Swanson Edna L clk r 38 Bryant av
Swanson Edward countermn 1269 Hancock
Swanson Edwin (Violet M) sales h 29 Whiton av 6252M
Swanson Edwin (Harriet) meter rdr 64 Summer h 31 Dysart
Swanson Edwin B (Astrid) pntr h 28 Kidder
Swanson Elias A (Lilly) tlr h 15 Aberdeen rd 2259W
Swanson Emery H pntr r 15 Aberdeen rd
Swanson Ethel S I opr r 64 Gass pl
Swanson Evelyn r 38 Aberdeen rd
Swanson Frank r 15 Endicott
Swanson Frank H (Lillian) eng r 107 Cranch
Swanson Fritz B (Esther C) mach h 58 Euclid av
Swanson George O W (Gladys R) pntr h 15 Ryden
Swanson Gladys R Mrs clk h 15 Ryden
Swanson Helen A E clk 1362 Hancock r 64 Gass pl
Swanson Ida Mrs kitchenhd 1269 Hancock h 15 Endicott
Swanson Jennie A wid Fritz h 38 Bryant av 7239R
Swanson Jennie H (Mrs Matthew) died Feb 6 1928
Swanson Jennie K (Mrs Swen J) died Jan 18 1929
Swanson John hlpr 1455 Hancock r at Weymouth
Swanson John shipwkr r 20 Bedford
Swanson John stonectr r 50 Smith
Swanson Lillian E wid Augustus r 25 Brooks
Swanson Madeline student r 35 Woodward av
Swanson Madeline I tchr Coddington sch r 15 Endicott
Swanson Mathew carp h 35 Woodward av 5748W
Swanson Mildred r 15 Endicott
Swanson Mildred J clk r 38 Bryant av
Swanson Mildred L tel opr r 30 Nilsen av
Swanson Olaf C (Hilda M) polisher h 30 Nilsen av 7721M
Swanson Oscar E (Emma C) housemn h 44 Curtis
Swanson Oscar M (Sigrid M) stonectr h 79 Cranch
Swanson Oscar M stonectr r 11 Nilsen av
SWANSON PETER (Ellen) Contractor and Builder 27 Edwards 2158 h do Tel GRA 2158 See Contractors & Builders Dept
Swanson Roland clk 39 Franklin r 64 Gass pl
Swanson Sigrid E wid Herman B h 64 Gass pl
Swanson Stanley pntr r 154 Upland rd
Swanson Svante E (Lillian M) carp h 164 Merrymount rd 0501W
Swanson Sven J (Tillie) quarrymn h 11 Nilsen av
Swanson Swen J fore h 38 Aberdeen rd 1417M
Swanson Wm M (Julia E) pntr h 56 Estabrook rd
Swanson Winifred G Mrs r 216 West
Sward Ernest G (Lena A) shtmtlwkr 217 Arlington h 609 Sea
Sward Lena A Mrs cash 1277 Hancock h 607 Sea
Swartz Abraham (Alice) baker 21 Nash av h do 1511J
Swartz Bessie lndywkr r 21 Nash av
Swartz David chauf r 21 Nash av
Swartz Rose shoewkr r 21 Nash av
Swasey George L (Angelina) h 40 Greene 2224M
Swasey Lawrence auto mech 106 Wash r 43 Edgemere rd
Swasey Ruth A r 40 Greene
Sweares Ellsworth W gdnr r 83 Columbia
Swearingen Henry B (Louise H) lwyr h 153 Beach 5982
Sweasey Effie J clk r 11 Tyler
Sweasey Helen M wid Charles J h 11 Tyler
Sweasey Howard T died Dec 9 1927
Swedish Cong Church Henry L Nelson pastor 62 Garfield
Sweeney Alice M wid James A bkpr 130 Granite h 8 Bryant av 7239W
Sweeney Andrew J treas 664 Southern Artery h at Dor
Sweeney Arthur H (Carrie G) ins h 61 Davis 2294J
Sweeney Catherine A r 1271 Sea
Sweeney Charles H (Jeannette P) purch agt h 82 Freeman
Sweeney Charlotte C h 16 Bigelow 4771
Sweeney D Francis r 73 Main
Sweeney Dennis S (Elizabeth K) undtkr 5 School h 23 Sumner 2666W
Sweeney Edward (Elizabeth) plstr h 419 Quincy Shore resv 3389J
Sweeney Edward M sales r 16 Bigelow
Sweeney Edward V (Margaret E) rugs h 112 E Elm av 0993W
Sweeney Elizabeth E tchr r 112 E Elm av
Sweeney Frank R (Sarah F) brklyr h 51 Connell 6830 M
Sweeney George A student r 110 Hobart
Sweeney James (Martha) mtlwkr h 28 Arnold
Sweeney John J jr (Mary B) plmbr h 197 South 7213
Sweeney John M (Ruth A) clk h 29 Arnold
Sweeney Joseph F (Nellie) sergt police 442 Southern Artery h 259 Wash 0985
Sweeney Joseph M (Esther M) asst undtkr 5 School h 36 Main
Sweeney Mae F wid Joseph h 110 Hobart
Sweeney M Gertrude r 235 Southern Artery
Sweeney Margaret E prin Gridley Bryant sch r 73 Main
Sweeney Mary wid Michael J h 73 Main 0421
Sweeney Mary A bkpr r 16 Bigelow
Sweeney Mary E student r 73 Main
Sweeney Matthew J dentist 38 Billings rd h at N Weymouth

MacMULKIN-MacLEOD MOTOR SALES CO.
SALES Packard SERVICE
15 School Street Tel. GRA. 0141 QUINCY, MASS.

Sweeney Michael J appr r 73 Main
Sweeney Michael J jr (Esther M) h 36 Main 6323W
Sweeney Michael T (Caroline A) phys 112 Billings rd h do 0630
Sweeney Nicholas car clnr r 1271 Sea
Sweeney Patrick J (Minnie D) contr 172 Squanto rd h do 8668
Sweeney Raymond E student r 110 Hobart
Sweeney Willard J (Clara J) boilermkr h 25 Hill
Sweeney Wm H plmbr r 73 Main
Sweeney Wm L (Alice L) clk h 131 Fayette 7408W
Sweeney Wm T clk r 67 Division
Sweet Catherine W bkpr 1125 Hancock r 24 Merrymount rd
Sweet Elizabeth S bkpr r 24 Merrymount rd
Sweet Everell S (Annie C) elect eng h 85 Sea av
Sweet Otis E (Lillian M) eng N Y N H & H R R r 146 Brook
Sweetser Harvey A (Ethel T) mgr h 49 Appleton 7161W
Sweetser Stanwood C ins r 56 Elm av
Sweetser Warren E (Esther W) credit mgr 285 Hancock h 56 Elm av 7673
Sweetser Warren E jr sales r 56 Elm av
Swensen Alf (Mabel L) drftsmn h 43 Oakland av 1431 J
Swensen Charles W (Johanna A) h 18 Gothland
Swensen Frederick E (Helma) mach h 54 Sterling 4315W
Swensen Martha I clk r 66 Cranch
Swensen Per (Johanna) carp h 66 Cranch 4353R
Swenson Carl (Irene) carp h 11 Linden ct
Swenson Charles J (Ida C) supt h 852 E Squantum 2889
Swenson Joel A pntr r 852 E Squantum
Swenson Louisa N wid John R h 38 Ellerton rd
Swenson Nellie wid Victor h 208 Billings rd 3135J
Swett Angeline L h 51 Willow
Swett Charles E (Ruth G) clk h 34 Ruthven 4224W
Swett George L (May L) sec h 147 Bromfield 3990M
Swett Harry W sales 676 Hancock r 51 Willow
Swift Clifton R (Margaret F) claim agt h 25 Nilsen av 0373M
Swift E May clk r 291 Newport av suite 25
Swift Ellen A wid Samuel S r 208 Billings rd
Swift Florence A nurse r 11 Windsor rd
Swift Harold N (Inez M) ins agt h 291 Newport av suite 25 7495M
Swift J Dean (Nettie T) h 20 E Squantum
Swift John S (Helen S) clk h 184 Franklin 6344W
Swift Mary F wid Orin F cook 555 Wash r 109 Chubbuck
Swift Olive D asst mgr r 220 E Squantum
Swift & Co Inc Guy A Bryant mgr whol meats 18 Dimmock
Swigart Donald clk r 25 Wadsworth
Swingle Florence A wid Jonathan S h 1230 Hancock 0658W
Swingle J Sumner (Agnes) mgr 1382 Hancock R5 h 22 Spear 4505R
Swingle Jonathan S died Mar 11 1929
Swingle Maxine L r 1230 Hancock
Swinney Henry L insp r 10 Dimmock suite 8
Swinton Charles W (Anna M) elect h 76 Montclair av
Swinton George (Mary A) watchmn h 67 Holmes 6523 M
Swinton George jr rem to Dor
Swithin Annie S clk 7 Granite r 909 Hancock
Swithin Frances A clk 7 Granite r 909 Hancock
Swithin Thomas (Frances A) real est 1419 Hancock h 909 do 0950
Switzer Elmer F (Jennie B) com trav h 112 Darrow 8078W
Swyman Michael (Eugenie E) paving ctr h 28 Hall pl 0204R
Sykes Walter (Margaret) meter rdr 64 Summer r 49 School
Sylvaro Joseph B (Alice E) elect h 12 Rock Island rd 5167M
Sylvester Arthur H (Emily M) tool sharpener h 110 Verchild 1601W
Sylvester Bessy M wid John r 139 Elmwood av
Sylvester Edwin ins agt 1400 Hancock r at S Braintree
Sylvester Frederick H (Abbie M) weighmstr h 24 Pilgrim pkway 2832M
SYLVESTER GEORGE W (Sylvester & Carson) 68 Washington h 10 Holmes
Sylvester Kate C hkpr 174 Warren av
Sylvester Sedora H wid Jeremiah h 170 Samoset av
SYLVESTER & CARSON (George W Sylvester and Walter K Carson) Hudson and Essex Motor Cars Sales 68 Washington See left top lines
Sylvia Julius V sales r 47 Samoset av
Syme Gilbert (Jane B) caretkr h 43 Birch 0376W
Syme James (Sarah R) mach h 18 Montclair av
Syme Thomas B (Margaret P) archt h 52 Thornton 6652M
Symmes Winslow E clk 515 Quincy av r at Braintree
Synadinos Arthur (Anna C) fruit 659 Hancock h 22 Baxter av
Syrjala Imbi (Mrs Matthew) died Mar 21 1929
Syrjala Matthew prntr h 429 Quarry 7373J
Syrjala Maurice (Sylvia) carp h 24 Isabella
Syvanen Henry (Lempi) carp h 10 Isabella
Szathmary Albert chauf 1624 Hancock r 39 Dysart
Szathmary Irving mus r 39 Dysart
Szathmary Joseph (Dena) real est h 39 Dysart 4620
Tabb Abner S (Bessie V) h 458 Beale 1318
Tabb Emily E wid Wm J h 1369 Hancock R9
Tabb John H blksmith h 200 Beale 5512M
Tabb Wm J (Elizabeth M) elect h 80 Walker 4417R
Tabb Wm L clk 53 Beale r 200 do
Tabbutt Jennie E wid Edward H died Mar 31 1929
Taber Clifton H (Frances C) fore h 312 Billings rd 6141W
Taber Lola A tchr Willard sch h at Milton
Taber Marjorie E clk r 1262 Hancock
Taber Minnie I wid Jabez r 98 Henry
Taber Sophie A wid Albert h 1262 Hancock 3508
Taber Walter L (Martha M) stationer h 42 Estabrook rd 4563R
Taberner Florence bkpr r 147 Newbury av
Taberner Hilda B r 147 Newbury av
Taberner Isabell sec r 147 Newbury av
TABERNER RICHARD (Elizabeth) Gnostic Christian Kensington Bldg 687 Boylston Boston h 147 Newbury av Tel GRA 6908M
Tabor Albert K (Elsie M) asst sales mgr h 17 Eustis 3851M
Tabor Harry A (Minnie E) clk 133 Beach h 67 Brook 1733
Tabor Harry A jr shpr r 67 Brook
Taddeo Nicola (Addolorata) lab h 194 Quincy av
Taglieri Lorenzo (Dosolina) lab h 62 Brackett
Tainsh Charles (Mary) elect 54 Billings rd h 86 Lawn av
Tait Aileen B clk 1435 Hancock r 47 Ridgeway
Tait Robert H (Margaret G) pub h 260 Billings 6228 M
Takirian Kalousa (Mary) fruit 523 Wash h 14 Sixth av
Talbot Audrey E clk 10 Cliveden r 53 Spear

PUBLISHERS' ACCOUNTS SOLICITED
THE COURT COLLECTION AGENCY
COLLECTIONS MADE EVERYWHERE
Rear 31 Cambridge St. Tel. Hay 1668 Boston, Mass.

Talbot Henry J mach r 39 Elm
Talbot Josephine R wid Harry A h 39 Elm 2097M
Talbot Mary J sec r 39 Elm
Talbot Peter F clk 47 Wash h 51 Spear suite 12 7951W
Talbot Peter J lwyr h 21 Brooks
Talbot Quincy Inc inc 1926 Arthur F Huntington pres-treas Mrs Alice F Huntington sec Walter W Main mgr clo 1387 Hancock
Talbot Ruth C sec 28 Hayward r 39 Elm
Talcott Fred H (Ida E) h 15 Cummings av 5715M
Taliaferro Windsor L (Madaline L) sec h 12 Thatcher 7488
Tallman Clark A sales 1495 Hancock h 464 Quincy av
Tallorida Giovanni ins agt 1400 Hancock h at Brockton
Tamborini Aldo P elect r 402 Willard
Tamborini Baptista (Celia) var 402 Willard h do 6261M
Tamborini Dirce r 402 Willard
Tamm Bror (Freda A) shipbldr h 190 Kendrick av
Tammaro Vincent (Annie) barber h 103 Darrow 4907
Tangerine Emilio clk 63 Billings rd r at Wellesley
Tangherlini Althea C Mrs r 30 Bunker Hill av
Tangherlini Corado chauf r 92 Franklin
Tangherlini Frank (Murdena) monument setter h 100 Intervale 0998M
Tangherlini Frederick (Enrica) monument wkr h 68 Verchild 5777W
Tangherlini Ida Mrs h 92 Franklin 1527
Tangherlini Joseph T (Helen) garage 94 Franklin h 243 Centre
Tangherlini Luigi (Nicolina) monument setter h 100 Intervale
Tangherlini Victor chauf r 92 Franklin
Tangney Daniel E (Mary) P O clk h 27 Silver
Tangney John I clk r 80 Highland av
Tangney Joseph J sales r 80 Highland av
Tangney Lulu M J hrdrsr r 80 Highland av
Tangney Nicholas J sales r 80 Highland av
Tangney Nicholas P (Bridget N) watchmn h 80 Highland av 7296J
Tangney Patrick J (Mary M) h 25 Arthur
Tangney Thomas F dyer r 80 Highland av
Tangrady John shipbldr r 14 Bay View
Tanguay Alexander B carrier 47 Wash h at N Weymouth
Tanguay Leon H (Blanche U) mach h 91 White
Tankard Ernest (Esther H) mach h 57 Kent
Tannatt Willard C r 63 Cedar
Tanner Albert G (Anita) elect eng h 153 Pine
Tanner Charles E (Lenora A) supt h 27 Hilda 5928M
Tanner Ernest G (Mary J) janitor Cranch sch h 18 Madison av
Tanner Frances S clk r 27 Hilda
Tanner Henry J died Feb 9 1928
Tanner Robert A (Hazel R) auditor h 65 Moffat rd
Tanner Roger H (Anna M) emp 954 Hancock h 15 Carruth 8311M
Tannian Martin J (Sarah) lab h 105 Federal av
Tannian Martin J jr (Mary) driver 17 Wharf h 107 Federal av
Tannian Mary E tel opr r 149 Federal av
Tannian Sarah clk r 105 Federal av
Tansey Bernard J real est 30 Bay Field rd North h do 2478
Tantardini Ceseria candymkr r 206 Common
Tantardini Josephine Mrs died Jan 26 1928
Tantardini Robert (Martha) mach h 36 Brook rd
Tantillo Angelina wid Dominic r 103 Phipps
Tantillo Anna sten r 98 Franklin
Tantillo Anthony (Delia) chauf h 103 Phipps
Tantillo Antonio (Lena) fruit h 77 Gilbert 7244M
Tantillo Augustus (Isabelle M) shoewkr 1 Maple h 56 Phipps
Tantillo Dominic R (Frances) (Tantillo & Morgan) r 98 Franklin
Tantillo Frank (Louise) barber 139 Water h 34 N Payne
Tantillo James (Frances) var 102 Franklin h 98 do 0921J
Tantillo Joseph (Mary) shoerpr h 109 Franklin
Tantillo Joseph (Lorna) shoerpg 21 Copeland h 23 Grossman
Tantillo & Morgan (Dominick Tantillo Eugene W Morgan) plmbg 19 Copeland
Tapella Frank plmbr r 335 Centre
Tapella John (Josephine) stonectr h 335 Center
Tapio Bertha sten r 27 Branch
Tapio Edward clk r 27 Branch
Tapio Ina clk r 27 Branch
Tapio Lydia wid Matthew h 27 Branch
Tapio T Esther sten r 27 Branch
Tapley Herbert E chauf h 139 Wash
Taplin Wm R (Genie F) sales h 97 Merrymount rd 0315R
Tapper Ingrid L clk r 150 Whitwell
Tapper Margaret E clk r 150 Whitwell
Tapper P Andres (Elizabeth) ptrnmkr h 150 Whitwell
Tarantino Antonio (Kate) lab h 64 Main
Taranto Frank (Rose) barber h 10 Hovey
Tarbell Edith M r 50 Hunt
Tarbell Levi E carp h 50 Hunt
Tarbell Mary F clk h 38 Summer 1803R
Tarbox Carroll F (Diantha E) lndy rear 45 Valley h 44 Summer 7777M
Tarbox Ronald L (Thea L) mach h 38 Murdock av
Tarbox Wm R student r 44 Summer
Tardiff Andrew N (Victoria M) carp h 56 Division
Tarkka Wm (Elsie) lab h 60 Nelson
Tarr Clarence B (Caroline) police 442 Southern Artery h 70 Curtis av
Tarr George D (Blanche W) acct h 54 Thornton 0771 W
Tarrant Samuel J (Ellen) chef h 122 Connell 7381W
Tasker Edgar S (Wilma E) clk h 65 Edwin
Tassinari Alexander (Alta R) mach h 16 Comlth av 4949
Tassinari Herbert V (Margaret) sales h 58 Hovey 2623J
Tate Agnes R wid Samuel r 48 Bway
Tate Charles W (Myrtle A) mgr h 26 Bay Field rd North
Tate Genevieve clk h 85 Phipps 1503M
Tate John pipe coverer r 47 Germain av
Tate Samuel (Annie A) boilermkr h 48 Bway
Tate Wm B (Josephine E) sales h 22 Hobomack rd
Tatelbain Harry tlrg 152 E Squantum h at Dor
Tatian Aram (Eva B) com mer h 127 Clay 1990
Tatro Oliver F (Abbie A) stmftr h 40 Curtis
Tatro Oliver F jr hlpr r 40 Curtis
Tatten George A clk r 60 Bromfield
Tatten George F died Oct 28 1927
Tatten Minnie A wid George F h 60 Bromfield 6043R
Tattilo Frank (Charlotta) chef h 240 Wash
Taubman's Automotive Co Edward Carmen mgr 1550 Hancock
Tautardini Josephine wid Jesave died Jan 26 1928
Tay Donald F hlpr r 23 Atherton
Taylor A Violet sten r 50 Revere rd
Taylor Adelaide student r 118 Merrymount rd
Taylor Allan F (Ethel M) sprvsr h 24 Wampatuck rd 4359
Taylor Allison F r 133 Prospect av

FOR SERVICE
Use the Green "O" Directories

Taylor Alton S (Jessie C) forester h 64 Parkhurst
Taylor Alvah E (Florence V) auto mech h 10 Thompson
Taylor Arthur F (Arvella) sales h 76 Willet
Taylor Arthur R (Ruth F) sales h 55 Granger
Taylor Blair B (Matilda A) contr 300 E Squantum h do 2699
Taylor Charles A seamn r 99 Island av
Taylor Charles H (Agnes) linemn h 61 Grafton
Taylor Charles J (Alice L) mach h 50 Revere rd 3640 M
Taylor Charles M (Mary C) sales r 71 Billings rd
Taylor Charles R (Mary B) mach h 1318 Furnace Brook pkway
Taylor Clarence L (Katherine S) mgr 1603 Hancock h 2 Franklin pl 6617M
Taylor Daniel J (Clara M) emp 954 Hancock h 23 Willow av
Taylor Daniel W (Mary E) cable splicer h 105 Highland av 2190M
Taylor David F (Elizabeth A) (J H Taylor & Co) h 44 Elm av
Taylor Della P Mrs mlnr 7½ Maple r 18 do
Taylor DeWitt M (Dorothy H) h 99 S Central av 4384
Taylor Dolores wid George L h 17 Bradford 6971
Taylor Douglas (Jean) carp h 34 Carlson
Taylor Edward A (Mabel) ins agt h 52 Royal 1998R
Taylor Edward W (Mabel R) sec h 328 Belmont 7772 W
Taylor Eleanor tel opr r 25 Union
Taylor Eleanor E tchr C J H S r 133 Prospect av
Taylor Elsie P student r 10 Thompson
Taylor Ernest chauf r 130 Elm
Taylor Eugene S (Fannie M) h 1246 Hancock 2175
Taylor Fannie M Mrs prop 1246 Hancock r do 2175
Taylor Frederick A (Hazel K) tchr mus pub schs h 174 Fenno 7147
Taylor George lab r 9 Shennen
Taylor George (Cora E) treas h 385 Highland av 0325
Taylor George A (Laura) sales h 118 Merrymount rd 0366M
Taylor George E (Geneva) chauf h 9 Shennen 6369M
Taylor George F leawkr r 25 Union
Taylor George P student r 385 Highland av
Taylor Grace D sten r 50 Revere rd
Taylor Hannah K wid Wm h 59 Adams 3982R
Taylor Harold fore 662 Adams r at Braintree
Taylor Harold C (Eva L) shipftr h 126 Darrow
Taylor Harry F (Ruth B) com trav h 82 Kemper 5021W
Taylor Harvey A (Alice I) fore h 62 Hillside av 8690W
Taylor Hattie M Mrs h 88 Freeman
Taylor Henry H r 25 Union
Taylor Henry M (Mary E) mgr h 46 Weymouth 1904
Taylor Herbert L (Ada L) hostler h 36 Exeter
Taylor J Eastman student r 118 Merrymount rd
Taylor J H & Co (John H Taylor) brass foundry 91 Holmes
Taylor James (Annie M) pntr h 99 Island av
Taylor James D (Ethel) sales h 38 W Elm av 6071J
Taylor James H (Sarah) hlpr r 27 Dixwell av
Taylor John (Agnes A) bakery 49 Billings h 10 Vane
Taylor John (Mae O) mgr h 87 Exeter
Taylor John (Mary J) sales 550 Adams h 690 do 5441
Taylor John H (Esther E) (J H Taylor & Co) 91 Holmes h 108 Warren av 2862W
Taylor Kenneth B carp r 300 E Squantum
Taylor L Wm (Florence E) treas h 148 Grand View av 2617
Taylor Leonard W died Jan 29 1928
Taylor Lilla M drsmkr h 61 Shirley 4601
Taylor Mabel E clk r 77 Quincy Shore resv
Taylor Marjorie A clk r 24 Wampatuck rd
Taylor Mary wid Zaccheus r 10 Thompson
Taylor Mary E wid Edmund S h 10 Cushing 5194M
Taylor Mary L opr r 52 Madison
Taylor Maud J stationery B r 59 Adams
Taylor Pearl E nurse r 10 Thompson
Taylor Philip A carp r 46 Weymouth
Taylor Preston H (Bertha) cond h 14 Hooper
Taylor Ralph E (Marjorie) rem to Weymouth
Taylor Rosa M wid Leonard W died Oct 12 1928
Taylor Russell B (Ethel T) electro dental h 18 Endicott 3976W
Taylor Samuel H (Annie G) h 133 Prospect av 6608
Taylor Sarah S wid L Wm r 148 Grand View av
Taylor Theodore M (Celia S) eng h 7 Richie rd 0445 W
Taylor Thomas M (Jennie) (Taylor's Hotel) and bowling 1280 Sea ball R1284 do h Fensmere av 5226
Taylor Vaughn E student r 10 Thompson
Taylor Vera A Mrs clk h 17 Atherton
Taylor Veronica A wid Albert mgr 1552 Hancock r 17 Atherton
Taylor W Gordon clk r 38 Holyoke
Taylor Waldo H fore 71 Vernon r 124 Upland rd
Taylor Walter A (Teresa A) sales h 71 Marlboro suite 20
Taylor Wm r 10 Vane
Taylor Wm C (Hattie M) pres-treas 6 Beale h 88 Freeman 5173R
Taylor Wm H (Mary A) hostler h 25 Union 1697
Taylor Wm H (Mary L) mach h 36 Freeman 3676R
Taylor Wm H (Isabel K) property mn h 38 Campbell
Taylor's Ballroom (Thomas M Taylor) 1284 Sea
Taylor's Hotel (Thomas M Taylor) Fensmere av
Tead Louise O wid Edward S h 407 Quincy Shore resv 1776R
Teahan Cora E Mrs baker 706 Hancock h 31 Standish av
Teasdale Robert J (Katherine E) polishing supplies 104 Pleasant h 1413 Furnace Brook pkway 1604
Teasdale Wm H died June 13 1928
TEASDALE WILLIAM R (Elizabeth M) Real Estate and Insurance 1356 Hancock R23 Tel GRA 0683 h 30 Cross Tel GRA 0309M See Insurance Dept
Tebbets Harriet B wid James E r 31 Blake
Tebbets Helen M student r 31 Blake
Tebbets James H civ eng h 31 Blake 6771W
Tebbetts Leslie W Mrs h 10 Alleyne ter 4952R
Teed Eleanor J wid Wm J r 37 Walnut 4738J
Teed Orrin sales 75 Adams h at Milton
Teeman Wm malts 1639 Hancock h at Bline
Tehmoner Wm r 1 Sea
Teirila Alice sten r 10 West
Teirila August (Sandra) blksmith 2 Sampo rd h 75 Pontiac rd 5520
Teirila Aune clk r 75 Pontiac rd
Teirila Eli carp r 10 West
Teirila Henry r 10 West
Teirila Martin (Hilma) blksmith h 10 West 7433W
Teirila Mildred student r 10 West
Teixeira Antonio D (Carrie A) pickles h 180 Fayette 6728
Telegenitsky Joseph (Dora) shipwkr h 145 Main
Tellier Albert chauf 18 Dimmock r at E Braintree
Tempesta Cesidio blksmith r 66 Trafford
Tempesta Frank (Lucy) blksmith 242 Water h 105 Liberty

ACCOUNTS COLLECTED FOR PUBLISHERS
THE COURT COLLECTION AGENCY
MONTHLY SETTLEMENTS
Rear 31 Cambridge St. Tel. Hay 1668 Boston, Mass.

Tempesta Jennie (Mrs Gaetano) died Nov 10 1928
Tempesta Loretto (Jennie) stone polisher h 35 Doble 5823M
Tempesta Lucio died Jan 22 1929
Tempesta Mildred wid Lucio r 35 Doble
Temple Club Herbert Y Follet sec 1170 Hancock
Temple Fred L (J Ida) mach h 312 Fayette
Temple George P (Marion B) field rep h 52 Estabrook rd 6858J
Temple John F rem to Somersworth N H
Temple Judson L (Margaret E) heating contr h 96 Faxon rd 1483
Temple Marion Mrs clk 15 Saville h 52 Estabrook rd
Temple Walter D (Clara K) sales h 20 Woodbine 7730W
Templeman David (Jessie) plstr h 106 Ruggles 1544M
Templeman David jr (Annie M) clk 1357 Hancock h 8 Whiton av
Ten Broeck Charles W (Lillian F) mfg chemist h 230 Adams 3679
Ten Eyck Boyd H (Maude T) acct h 189 Everett suite 9 6241M
Tenhunen Adam (Olga) auto mech h 74 Station
Tenhunen Helga clk r 74 Station
Tenhunen Irja bkpr 237 Centre r 74 Station
Tenney see Tinney
Tenney Edward S (Caroline E) mgr h 115 Prospect av 0351
Tenney Marion H wid Chester E h 129 Grand View av 0198
Tenore Antonio (Teresa) stonectr h 55 Pleasant 7545W
Tenore Frank hlpr r 55 Pleasant
Tenore Joseph (Josephine) stonectr 84 Centre r at Holbrook
Tenzler Wm E (Katherine L) real est r 64 Chapman 1386J
Teras Hilma maid r 14 Nelson
Teravainen Helen cook 96 Monroe rd
Terban Samuel E (Granite Public Market) 152 Franklin r 116½ do
Tereski Anna (Mrs Wm) died Jan 7 1929
Tereski Wm stonectr h 15 Kent
Terhune Emma G wid Edward A h 189 Everett suite 20 6098W
Terhune Frank N (Frederica) pres 311 Newport av h 23 Summit av 6398W
Terhune Harry R (Bertha S) editor h 120 Fenno 1817M
Teristi Stephen lab r 45 Germain av
Terris Lulu V nurse 28 Standish av
Terry Dorothy H tchr r 143 Phillips
Terry Earle B (Anna S) archt h 22 Pilgrim pkway 7937W
Terry Mabelle W Mrs tchr r 47 Samoset av
Terry Stanley W (Mabelle W) tchr Q P J H S h 47 Samoset av 7834R
Terzie Leon (Elizabeth A) (Franklin Market) 40 Franklin av h 42 do 2547J
Tesolini Sigfried (Tima) elect h 35 N Payne
Tesson Ernest C (Isabel J) sales 4 Arlington h 90 Sagamore av
Tesson Gertrude F Mrs h 90 Sagamore av 2396R
Testa Carlo (Paulina) stonectr h 11 Douglas
Testa Enrico chauf r 11 Douglas
Testa Louis mason r 22 Hillside
Testa Louisa shoewkr r 11 Douglas
Testa Paulina shoewkr r 11 Douglas
Tetley Edward D (Mary J) r 208 Holbrook rd
Tetlow Mary E research h 50 Putnam 7279W
Teuthorn Louise wid Frederick B r 14 Cummings av
Teuthorn Nathaniel C (Blanche M) eng N Y N H & H h 14 Cummings av 4262M
Teveenan Catherine hkpr 161 Summit av
Tevenan Patrick P mach r 42 Madison
Tevlin Martin T (Dorothy) sales h 37 Maypole rd
Tewksbury Charles H (Harriett J) carp h 40 Mass av
Thacher Blanche E tchr r 15 Acton
Thacher Louise F tchr r 15 Acton
Thacher Norman A r 15 Acton
Thacher Peleg (Susan K) mstr mariner h 15 Acton 3264M
Thacher Peleg M clk r 15 Acton
Thaine Leo decorator r 26 Carruth
Thaxter Susan wid Frank B died Feb 20 1928
Thayer Arthur C (Blanche C) carp h 178 Harriet av 5374J
Thayer Bertha opr r 8 Walker pl
Thayer Bessie wid George W h 136 Crescent
Thayer Candace M wid Herbert F r 116 Beach
Thayer Cassandana tchr Mass Fields sch r 136 Crescent
Thayer Edward R (Emma A) sales h 20 Willow 5004 J
Thayer Elizabeth wid Nahum A h 252 West 6986R
Thayer Ethel J bkpr 137 Cross r 30 Willow av
Thayer Francis elect r 34 Chestnut
Thayer Frank C (Ethel J) sales h 30 Willow pk 5127 R
Thayer Fred P (Alice Y) fore h 170 Highland av 7928W
Thayer George F (Elizabeth M) chauf 200 Hancock h 39 Madison
Thayer Goergetta M clk r 136 Crescent
Thayer Harold B (Harriett) sales h 65 Sachem 0882
Thayer Harry E died Jan 29 1928
Thayer Harry P (Alice M) mach h 8 Walker pl 0725R
Thayer Helen L rem to Dor
Thayer Henry B (Helen F) shpr h 62 Standish av 3315R
Thayer Hiram F (Ruth I) carp h 59 Cleverly ct 0505 M
Thayer Irene F clk 1447 Hancock r 178 Harriet av
Thayer Joseph H (Helen J) opr h 335a Copeland
Thayer LeRoy S (Ida M) rem to Dor
Thayer Lillian wid Harry E h 48 Freeman
Thayer Lucinda F (Mrs Francis) died Oct 4 1927
Thayer Sarah A wid Wm r 170 Highland av
Thayer Warren L supt 232 Water h at Hingham
Theall George H (Dora L) sprvsr h 165 Fayette 2778
Theall Hattie B wid Charles B baker 640 Adams r 868 Furnace Brook pkway
Thebeau C Leo (Lillian G) lwyr h 130 Faxon rd 4946R
Thebideau Thomas M (Margaret J) hlpr h 18 Thayer 3091R
Theriault Andre lab r 23 Des Moines rd
Theriault John lab r 23 Des Moines rd
Theller Olaf E (Signa O) prntr h 125 Bromfield 4578 J
Theodore Roosevelt Lodge A F & A M Walter P Evans 1170 Hancock
Thibeault Paul H (Nellie) tmstr h 83 Turner
Thibeault Wm E stamn 57 Federal av r at Nantasket
Thibodeau Edna M shoewkr r 7 Germain av
Thibodeau Everett auto rpr r 25 Des Moines rd
Thibodeau H E (Mary E) h 189 Everett suite 16
Thibodeau James (Emily C) ship carp h 7 Germain av
Thibodeau Jennie r 7 Germain av
Thibodeau Lawrence chauf r 152 Sumner
Thibodeau Melford carp r 25 Des Moines rd
Thibodeau Ralph W (Sophie J) contr 7 Germain av h do

FOR YOUR HEALTH'S SAKE—
Know Where Your Clothes Are Cleansed!
WARSHAW'S INC., Cleansers and Dyers
TEL. MILTON 8000 PLANT AT EAST MILTON
Stores in Your Neighborhood

Thibodeau Victor h 152 Sumner
Thibodeau Walter B (Bertha A) chauf h 40 Bway
Thibodeau Yvonne R opr r 31 Lawrence
Thiboutot Arthur (Antonia) carp h 48 Sumner
Thiers George J (Julia E) sales h 8 Mound
Thiesfelt Wm D (Ethel) optometrist h 157 Holbrook rd
Thissell Frank O jr (Helen C) rem to Waban
Thissell Helen I tchr Q H S r 45 Spear 2863M
Thissell Martha S sec r 45 Spear
Thoemmel Mathew J jr (Clara A) real est h 80 Squanto rd 6823M
Thoits Walter h 11 Chatham
Thom Alexanderina clk 1423 Hancock r 37 Homer rd
Thom John M carp r 171 Independence av
Thomas Albert C (Jennie L) creditmn h 41 Bunker Hill av
Thomas Alice R wid George D masseuse 12 Cherry av h do 3134M
Thomas Amanda M wid Cushing O h 130 Billings
Thomas Anna E wid Arthur M r 157 Clay
Thomas Annie E wid Benjamin F h 167 Billings 2658M
Thomas Annie F wid Robert died Apr 2 1929
Thomas Arthur P opr r 37 Webster
Thomas Arthur W (Harriet J) fore h 37 Webster 4440M
Thomas Audrey E student r 5 Newton av
Thomas Benjamin C r 115 Cummings av
Thomas Benjamin F (Anna M) shoerpg 57 Beale h 8 Warren ter 2089W
Thomas Blanche sales r 109 North
Thomas Burton B student r 37 Webster
Thomas Crane Public Library 40 Wash and 3 Spear
Thomas Cushing O died Sept 3 1927
Thomas Cyril C (Marion B) ins h 423 Furnace Brook pkway 0736W
Thomas Dorothy M student r 19 Hillside av
Thomas Earl M (Abbie B) actuary h 397 Highland av 4600W
Thomas Edna M sten r 45 Pope
Thomas Edward C (Edna A) picture framing h 45 Pope
Thomas Elsie I agt 17 Saville R5 r 3 Cottage av suite 10
Thomas Etta Mrs h 266 Liberty
Thomas Frank R (Mary) acct h 15 Oliver
Thomas Fred rem to B
Thomas George (Nora) lab h 721 Wash 4653M
Thomas George pres 661 Hancock h at Neponset
Thomas George (Mary) rstr 194 E Howard h do 5061
Thomas George A (Mary E) tmg h 16 Winslow rd 1631
Thomas George E (Margaret R) h 360 Highland av 0639R
Thomas George E (Elizabeth M) plmbr h 26 Bromfield 2578W
Thomas Gershom B h 18 Mechanic 0398M
Thomas Harold A (Marie A) real est h 21 Kemper suite 9 8216
Thomas Harry N (Henrietta C) broker h 157 Clay 3965
Thomas Hattie M wid Arthur L asst city clk R4 City Hall r 111 Brook
Thomas Herbert W (Jessie B) clk Ry M S h 130 Billings 2498W
Thomas Ida L hkpr 18 Mechanic
Thomas Irving C (Phyllis E) auto mech h 23 Brockton av 8409W
Thomas James (Annie) mach h 97 Billings rd 4586R
Thomas John (Vincenza) lab h 17 Wibird
Thomas John rivetmkr r 97 Edison pk
Thomas John (Sadie) shipwkr h 26 Sixth av
Thomas John E clk 1163 Hancock r 247 Wash
Thomas John P h 279 Belmont 3720R
Thomas John W (Jeanne S) firemn h 168 Centre
Thomas Joseph (Gertrude) boilermkr h 423 Wash
Thomas Joseph tchr r 103 Putnam
Thomas Joseph A (Esther E) ticket agt 178 Water h 24 Dale av
Thomas Joseph B sales r 1220 Hancock
Thomas Joseph E (Mabel P) civ eng h 26 Victoria rd 6823M
Thomas Joseph S (Estella S) supt h 5 Newton av 5563W
Thomas Joseph W (Beatrice S) tchr Q H S h 103 Putnam 6599M
Thomas Leon C buyer 1435 Hancock r at S Weymouth
Thomas Leonard K (Christine G) sales h 75 Hamilton av
Thomas Lester O (Ruth C) fore h 235 E Squantum 8237
Thomas Lizzie M wid John G h 55 Warren av 3074J
Thomas Mary D wid Edgar H r 85 Summit av
Thomas Mary E buyer r 266 Liberty
THOMAS MARY G Real Estate 10 Chestnut Room 7 Tel GRA 2701 h 117 Dimmock Tel GRA 7268
Thomas Mary J wid George W r 15 Oliver
Thomas Mary L wid David r 41 Bunker Hill av
Thomas Mildred V sten 276 Quarry r 266 Liberty
Thomas Morey (Catherine) lab h 3 Shaw
Thomas Oliver J (Edith C) dentist h 15 Tyler 0609R
Thomas Percy R (Marilla) mach h 19 Hillside av 2062W
Thomas Philip stamn 57 Federal av r at Weymouth
Thomas Phyllis E Mrs clk 506 Sea h 23 Brockton av
Thomas Roy B (Edna M) auto mech 37 Adams h 6 Agawam
Thomas S Louise student r 157 Clay
Thomas Sadie E h 117 Dimmock 7268
Thomas W Donald wireless opr r 37 Webster
Thomas W T Co (Wm and Thomas Alpert Edward A Nathanson) dry gds 62 Billings rd
Thomas Walter A (Marie M) fore 3 Arlington h 168 Elmwood av
Thomas Wesley hlpr r 16 Winslow rd
Thomas Wm J (Edna J) elect 1535 Hancock h 275 Farrington
Thomas Wm L (Martha E) optometrist h 97 South
Thomas Wm R (Daisy B) lwyr 1419 Hancock h 46 Spear 7319
Thompson Albert opr r 11 Vane
Thompson Alexander D (Elizabeth F) police 442 Southern Artery h 108 South 2350W
Thompson Alfred P (Elizabeth M) phys 50 Brook h do 3423
Thompson Alfred W died May 7 1928
Thompson Alice G r 168 Arlington
Thompson Alice R Mrs r 99 Revere rd
Thompson Andrew J (Emily) police 442 Southern Artery h 132 South
Thompson Anna J r 47 Main
Thompson Annie wid Wm A r 21 Bent ter
Thompson Anthony J (Elphes) pres-treas 1269 and 1283 Hancock h 100 Dixwell av 5375
Thompson Anton J (Maria L) lab h 6 Fort
Thompson Blanche E Mrs bdgh 661 Wash h do
Thompson Bradford W student r 170 Arlington
Thompson Charles H (Ida M) supt h 142 Elmwood av 4926
Thompson Charles W (Florence M) com trav h 281 Beach 1499W
Thompson Christopher J (Alice) rstr h 15 Burns av 5838R

THE COURT COLLECTION AGENCY
PUBLISHERS' ACCOUNTS A SPECIALTY
MONTHLY SETTLEMENTS
Rear 31 Cambridge St. Tel. Hay 1668 Boston, Mass.

Thompson Clara E tchr Q H S r 39 Bigelow
Thompson Emanuel eng r 707 Hancock
Thompson Emmanuel C (Rhita) insp h 53 Lind
Thompson Ernest W (Marjorie D) chemist h 29 Charles
Thompson Franklin G (Olive R) ins h 265 N Central av
Thompson Fred M (Helen F) stonectr h 72 Federal av 8245W
Thompson George R (Etta M) bkpr h 170 Arlington 1360
Thompson George R student r 41 Nightingale av
Thompson Helen C mgr 1163 Hancock h 233 Southern Artery 4819W
Thompson Helen W nurse r 170 Arlington
Thompson Horace F (Mary E) stereo h 284 W Squantum
Thompson J Harrison (Helen M) pastor First Baptist ch of Wollaston h 44 Marion 0003R
Thompson James (Grace G) druggist h 23 Burns av
Thompson John cors 1163 Hancock r at S Braintree
Thompson Josephine tchr r 47 Main
Thompson Margaret wid Wm h 47 Main 8212
Thompson Margaret F student r 44 Marion
Thompson Margaret M sten 1535 Hancock R6 r 168 Arlington
Thompson Marguerite L clk 1374 Hancock r 47 Main
Thompson Martha E sten r 45 Prospect av
Thompson Mary G Mrs h 10 Edgewood cir 6072M
Thompson May Mrs hrdrsr h 65 Bay Field rd South
Thompson Mildred student r 67 Lincoln av
Thompson Mildred W sten r 93 Cedar 3382M
Thompson Nellie Mrs r 53 Suomi rd
Thompson Olaf T (Adeline J) acct h 42 Hudson
Thompson Pauline E Mrs baker 35 Goddard h 43 Nightingale av
Thompson R Donald (Kathleen L) sales h 9 Prospect av 7326
Thompson Redvers E (Margaret E) carp r 63 Division
Thompson Robert G (Emily) h 9 Prospect av
Thompson Robert W r 170 Arlington
Thompson Samuel H (Corinne) elect eng h 291 Highland av
Thompson Thomas (Johannah) mason h 99 Nightingale av
Thompson Thomas quarrymn h 41 Nightingale av
Thompson Thomas J police 442 Southern Artery r 47 Main
Thompson Wm insp r 38 Sachem
Thompson Wm stonectr r 63 Town Hill
Thompson Wm A (May) clk h 65 Bay Field rd South 42210
Thompson Wm H (Catherine A) eng h 93 Cedar 3382 M
Thompson Wm J (Elizabeth L) chauf Eng 3 h 35 Putnam 6924W
Thompson Wm J (Pauline E) shipyard wkr h 43 Nightingale av
Thompson Wm P lwyr B h 42 Whitney rd 1063W
Thompson Wm S U S N r 159 Arlington
Thompson Winfield S (Bertha E) pntr h 159 Arlington

THOMPSON'S LUNCH INC inc 1928 Cap $25,000 Anthony J Thompson Pres-Treas Lunch 1269 Hancock Tel GRA 2356 Dining Room 1277 Hancock Tel GRA 2126 Sea Grill 1283 Hancock Tel GRA 1261 See front cover

Thomson Adam C (Elizabeth G) elect h 34 Bay View
Thomson Alexander T G estimator 97 E Howard
Thomson Allan (Catherine) boilermkr h 58 Main
Thomson Anna A Mrs mlnr r 31 Newcomb
Thomson Arthur D (Lillian H) lwyr h 32 Summit av 3887J
Thomson Beatrice H student r 59 Winthrop av
Thomson Caroline E wid Edward J h 59 Winthrop av 1488
Thomson Charles B (Edith W) tchr Q H S h 243 Highland av 0869R
Thomson Charles E (Hazel C) buyer h 151 Billings
Thomson David A (Alice C) mgr h 233 Fayette
Thomson Edward E student r 49 Winthrop av
Thomson Elizabeth r 9 Intervale
Thomson Elizabeth wid Wm r 82 Glencoe pl
Thomson Emma L wid Thomas r 30 Ruthven
Thomson Folar M sten r 9 Intervale
Thomson Fred M (Jessie) joiner h 7 Town Hill
Thomson George A h 82 Glencoe pl
Thomson Henry eng r 39 Parker
Thomson James (Robina) shipftr h 44 Harrison
Thomson James jr (Margaret T) prntr h 58 Holmes suite 8
Thomson John estimator 97 E Howard r 36 Edison pk
Thomson John (Henrietta) lab h 34 Holbrook rd
Thomson John pntr r 82 Glencoe pl
Thomson John A (Annie) (Strand Market) 379 Wash h 67 Dysart
Thomson Robert h 9 Intervale
Thomson Robert F mus r 151 Billings
Thomson Thomas (Elizabeth) watchmn r 39 Parker
Thomson Wm W (Agnes G) mgr 6 Brooks av h 52 Newcomb
Thomte Folke A (Annie) sales h 35 Edgeworth rd 7234
Thorley Albert (Gertrude M) heating h 60 Weston av 1025J
Thornberg Henning (Ruth) carp r 88 Cliff
Thorne Annie F (Mrs Henry) died Aug 26 1928
Thorne Carl H (Lillian M) v-p h 49 Edgemere rd 7585
Thorne Hannah M wid Carl G h 1 Douse rd
Thorne Henry F U S N r 1107 Sea
Thorne Henry W police 442 Southern Artery h 1107 Sea 1962R
Thorne Jessie W typist r 1107 Sea
Thorne Margaret F r 1107 Sea
Thorne Percy H (Jessie A) chief eng h 74 E Elm av 3747M
Thorne Wm M elect r 1107 Sea
Thorner Charles H (Rose) shoes 1436 Hancock h 14 Hudson 0931W
Thorner Horace E student r 97 E Elm av
Thorner Maurice H (Lydia S) sales h 97 E Elm av 8168R
Thornley Frederick A (Helen N) fore h 179 Harriet av 1667R
Thornley Harold C (Alice) h 417 Quarry
Thornley Sarah A wid James r 179 Harriet av
Thornrose Anna B Mrs r 46 Sachem
Thornton Arthur J (Claire B) buyer h 26 Merrymount av 8143W
Thornton George W (Agnes P) pntr r 129 Franklin
Thornton Grace E (Mrs Walter) died Dec 14 1927
Thornton Jens (Ingeborg) elec eng h 106 Mayflower rd
Thornton Patrick J (Elizabeth V) comp h 72 Cliff 5411M
Thornton Robert O receiver r Fensmere av
Thornton Wm J prsmn r 76 Tyler
Thorpe Alice M wid R Augustus r 129 Willow
Thrasher Webster chf of police 97 E Howard h 2 Farnum
Threlfall John N (Margaret B) treas h 25 Tirrell
Throndsen Otto A (Hilma E) eng h 40 Sagamore av 6467W

GREEN "O" DIRECTORIES GIVE SERVICE

Throw Napoleon J ins agt 1458 Hancock R211 r 92 N Central av
Thunberg Frank J (Matilda A) acct h 457 Newport av 2496W
Thurber Bessie M tchr r 214 Highland av
Thurber Elsie M therapist 214 Highland av h do
Thurber Etta M Mrs shoewkr r 48 Harrison
Thurber Walter (Almira L) elect contr 214 Highland av h do
Thurberg Anna W (Mrs John A) died Mar 13 1929
Thurston Lyman S (Gladys L) photo h 158 Vassall 8438M
Thyberg Frank lab r 36 Town Hill
Tibbals Anna F Mrs r 339 Hancock
Tibbals Lucille F clk r 339 Hancock
Tibbetts A Jennie wid Stanley W h 182 Common
Tibbetts A M (Wollaston Brass & Aluminum Foundry) 31 Fayette h 56 Albion rd 0637R
Tibbetts Edward H (Ann M) mgr 31 Fayette h 56 Albion rd 0637R
Tibbetts Elmer (Jennie E) mach h 50 Edwin 4409W
Tibbetts Eugene mach opr r 83 Safford
Tibbetts James E clk r 83 Safford
Tibbetts Mark A h 3 Gothland
Tibbetts Wallace B (Anna S) sales mgr h 3 Thayer 6433W
Tibbetts Wallace B jr student r 3 Thayer
Tibbetts Walter I (Ruth) ins agt 1400 Hancock and confr 1553 do h 350 Wash 1493M
Tibbetts Weston E sales 550 Adams r 12 Clark
Tibbetts Willis B (Alice G) mach opr h 83 Safford 4218M
Tidman Wm Y (Vera D) engr h 15 Merrymount av
Tierney Anna M tel opr r 103 Hollis av
Tierney Catherine J wid Patrick J h 32 Gay
Tierney Edward M (Annie) rigger h 31 Richie rd
Tierney Elizabeth T drsmkr r 32 Gay
Tierney Frances sten 1535 Hancock R14 r at Holbrook
Tierney John F (Mary A) carrier P O h 76 Standish av
Tierney John F clk h 103 Hollis av 5755
Tierney John O (Helen C) chauf h 125 Atlantic
Tierney Katherine J r 32 Gay
Tierney Leo E (Margaret M) shipftr h 6 Willard
Tierney Maurice bkpr h 215 Highland av
Tierney Rose L sten r 103 Hollis av
Tiews George W (Julia H) rem to Braintree
Tiffany James R (Grace L) elect eng h 71 Fenno suite 8
Tiffany Louis L (Agnes M) eng h 24 Moreland rd 8123W
Tighe Wm A reporter r 17 Seagull rd
Tikkanen Anna J Mrs maid 176 Adams
Tikkanen Arthur chauf r 173 Pine rd
Tikkanen George chauf r 173 Pine rd
Tikkanen Konstant (Emma S) treas 243 Willard h 12 Arthur
Tikkanen Martha A student r 12 Arthur
Tikkanen Viljo (Hannah) milkmn h 173 Pine rd
Tilden Carlton G (Lillian F) bldr 25 Wadsworth h do 5485
Tilden Henry F ins r 32 High
Tilden Vernon L (Elsie D) asst mgr h 21 Wadsworth 0291W
Tilestone Benjamin C (Anne R) acct h 98 Beach 4431M
Tilestone Webster W student r 98 Beach
Tiley Carley wid Malcolm L r 159 Hancock
Tilley Mary J wid Clarence h 3 Cottage av suite 16
Tilton Charles B retail mgr h 31 Marginal rd 0258J
Tilton Frank A clk h 48 Rawson rd
Tilton Guy B (Grace B) sta agt 57 Federal av h 46 Bigelow 5294
Tilton Irna C clk B h 31 Marginal rd
Tilton Loren clk r 46 Bigelow
Tilton Nettie R (Mrs Frank A) died June 6 1928
Timayenis Alfred T (Marion Y) mgr h 18 Buckingham rd 3592W
Timayenis Alfreda Y r 18 Buckingham rd
Timilty Charles J (Marcella) elect h 98 Baxter av
Timmins James E (Ada S) carp h 40 Hampden 0529 M
Timothy James kitchen hd 1269 Hancock
Timpany George A driver 57 Federal av r at Scituate
Timson Harold H ins h 89 E Elm av 6606M
Tingey Richard H drftsmn r 57 Edison
Tingley Arthur M (Anna) archt h 8 Cottage
Tingley Dorothy M student r 8 Cottage
Tingley Mary A wid Edward P r 8 Cottage
Tinney see Tenney
Tinney Arthur (Mary) tmstr rear 34 Penn r 22 Grossman
Tinney Benjamin J (Annie M) meter rdr 64 Summer h 124 Glendale rd 1809R
Tinney Bros (Lemuel B and Richard N) var 128 Brooks av
Tinney Daniel F mach r 169 W Elm av
Tinney Elizabeth wid James C h 22 Grossman
Tinney George R driver r 22 Grossman
Tinney Josephine wid Frank h 169 W Elm av 1534M
Tinney Lemuel R (Margaret M) var 128 Brooks av h 189 Independence av
Tinney Mabel clk r 22 Grossman
Tinney Mary E Mrs clk 1486 Hancock r 231 Independence av
Tinney Richard N (Mary E) var 128 Brooks av h 231 Independence av
Tinney Robert lab r 4 Town Hill
Tinney Russell J collr rear 34 Penn r 22 Grossman
Tinney Stephen polisher 24 Vernon r 4 Town Hill
Tinney Tillie h 4 Town Hill
Tinson Marguerite L clk r 1 Pine rd
Tinson Sidney B clk r 1 Pine rd
Tinson Sidney W (Helen M) eng 276 Quarry h 1 Pine rd
Tipping Joseph E (Janet S) eng h 52 Euclid av
Tirrell Arthur P (Ida S) mach h 140 Holbrook rd
Tirrell Edgar M (Charlotte I) mach h 16 Eliot 4590 W
Tirrell Frank A (Elizabeth A) lwyr 1431 Hancock R4 h 188 Whitwell 5572
Tirrell Harry W (Christina C) city msngr City Hall h 139 Manet av 7559J
Tirrell Ralph (Elizabeth) lea h 95 Presidents la 1262
Tirrell Reginald P (Rachel S) tel eng h 80 Old Colony av 7277W
Tirrell Robert W (Edith) rem to Woodbury N J
Tirrell Warren C (Marjorie F) traffic mgr h 99 Taylor 5887M
Tirri John (Hilda) mach h 43 Packards la
Tirri Waino (Anna) shipftr h 23 Centre
Tisdale James J (Maud E) chef h 55 Murdock av
Tisell Arvid R cabtmkr h 132 Rhoda
Tisell Harry E (Esther E) eng h 268 Sea 6381R
Tisell Thura cabtmkr r 132 Rhoda
Titchmarsh Frederick A (Elizabeth) cloth ctr h 31 Appleton
Titchmarsh Margaret buyer r 31 Appleton
Titcomb Harriet M tchr Q P J H S r 28 Spear
Tite Arthur (Amanda) plstr r 85 School
Tite John (Marguerita E) gear ctr h 224 Centre
Titus Arthur E (Maude M) eng h 87 Chapman 2651W

NATIONAL
MOUNT WOLLASTON BANK
Established 1853
SAVINGS DEPT. SAFE DEPOSIT VAULTS TRUST DEPT.

Titus Harry W (Anna J) fish 13 Beale h 388 do 3752R
Titus LeRoi C chauf r 19 Edison pk
Titus Lillian C wid Horace G var 675 Adams h 166 Kendrick av 2052M
Tobben Frederick S (Dee A) dentist 12 Beach h do 8398
Tobey Charles sales 68 Wash h at Braintree
Tobey Warren (Mildred) clk r 46 Winter
Tobin Abraham (Jennie) lab h 34 Mass av
Tobin Aloysius pntr r 47 Rock Island rd
Tobin Bernard J lab h 37 Rock Island rd
Tobin Edmond P R sales r 37 Rock Island rd
Tobin Florence M r 24 Rawson rd
Tobin Franklin D bkpr h 17 Dee rd 1289M
Tobin Frederick A hlpr r 37 Rock Island rd
Tobin George L (Bessie M) lab h 44 Elm
Tobin Georgia L r 24 Rawson rd
Tobin John fore 200 Hancock r at Dor
Tobin John W (Anna A) eng Nut Island screen house h 37 Rock Island rd 0237J
Tobin John W jr (Cecilia M) fore 53 Mass av h 49 Charles
Tobin Letitia Q wid John F h 24 Rawson rd 6956W
Tobin Margaret wid Theodore r 17 Dee rd
Tobin Mary student r 34 Mass av
Tobin Maurice drftsmn r 34 Mass av
Tobin Richard A (Lois C) pntr h 47 Rock Island rd 5426W
Tobin S Letitia sec r 24 Rawson rd
Tocchio Benjamin (Marie) lab h 130 Sumner
Tocchio Concezio (Carmelia) riveter h 38 Lyden rd
Tocchio Domenico (Leonilde) lab h 32 Union
Tocchio Ligo presser r 64 River
Tocchio Pauline picker r 64 River
Tocchio Theresa wid Ilario h 64 River
Tocci Anthony (Julia) granite ctr h 82 Trafford 5053 W
Tocci Antonio (Donata) (Nicolls Granite Works) 237 Centre h 20 Taber
Tocci Carmine (Josephine) stonectr h 48 Rodman
Tocci Donato (Mary) stonectr 24 Intervale h 202½ Liberty
Tocci Frank (Armida) (Nicolls Granite Works) 237 Centre h 43 Verchild
Tocci Guido student r 202½ Liberty
Tocci Joseph (Fortunata) stonectr 106 Columbia h 56 Nightingale av
Tocci Josephine r 82 Trafford
Tocci Loretto D (Liberata) sec 106 Columbia h 84 West 4677W
Tocci Nazzareno stonectr r 202½ Liberty
Todd Charles F student r 54 Ellington rd
Todd Charles I (Louise E) com trav h 54 Ellington rd 5586W
Todd Elizabeth P sec h 68 S Central av 6563J
Todd Laura C wid Charles r 104 Willow
Todd Muriel r 54 Ellington rd
Todd Wm C (Helen B) acct h 30 Gladstone 4685M
Todd Wm D r 407 Palmer
Toivianen Annie rem to N Y City
Toivianen Peter died Sept 12 1928
Toivianen Rita wid Peter h 13 Prospect Hill
Tolan Peter J (Alice) gro h 3 Avalon av
Toland Wm A (Annie M) meatctr 1380 Hancock h 118 Everett 6633R
Tolchinsky David (Elizabeth) tlrg 10 Saville h 68 James
Tolchinsky Isadore (Mary) tlrg 42 Billings rd h 27 Harrington av 1108W
Tolman Albert W (Pearl B) clk h 3 Ruggles
Tolman Dean J (Amy K) lwyr h 64 Cedar 7214M
Tolman Doris bkpr r 32 Wallace rd
Tolman Samuel junk 97 Sumner h do
Tolman Thurl D (Elizabeth) asst supt h 32 Wallace rd 6280J
Tolpin Abraham (Rose) autos 112 Copeland h 84 do 4345J
Tolpin Annie bkpr 112 Copeland r 11 Roberts
Tolpin Max junk 11 Roberts h do 73312
Tolson Charles E (Margaret C) grader h 116 Oxenbridge rd
Toma Peter (Jennie) lab h 5 Jackson
Tomasello Frank W (Mary A) lwyr h 59 W Elm av 3674R
Tomasi Gabrael (Raphela) lab h 61 Canal
Tomasi Nicola (Jennie) lab h 65 Phipps
Tombari Alfred chauf 14 Depot r 38 Branch
Tombari Amelia opr r 38 Branch
Tombari John lab r 38 Branch
Tombari Mario mtlwkr r 38 Branch
Tomfohrde Theodore H (Mabel) sales h 41 Apthorp 0866R
Tomkins George (Edna) mus h 99 E Squantum
Tomkinson Mary wid Nathaniel died Oct 17 1927
Tomonowich John (Mary) riveter h 3 Beacon
Tompkins Albert E mgr r 168 Mason
Tompkins Ernest bkpr r 168 Mason
Tompkins Nathan (Florence) shoectr h 168 Mason
Tondini John lab r 203 Copeland
Tonello Domenico blksmith r 78 Plymouth
Tonello Joseph (Mary) ice h 150 E Howard
Tonello Joseph lab r 78 Plymouth
Tonello Lodovica wid Joseph h 78 Plymouth
Toner Charles L (Anna T) driver 50 Brooks h 15 Warwick 5795R
Toner Frances L sec r 153 Highland av
Toner Helen T sec r 153 Highland av
Toner Marie F sec r 153 Highland av
Toner Mary B wid Matthew h 153 Highland av 1378R
Toner Wm E (Elizabeth M) acct h 22 Edgewood cir 7806R
Toner Winifred B nurse r 153 Highland av
Tong Myron A (Eva) insp h 67 Goddard 0779W
Tonry Albert J (Flora R) ins h 246 Fayette 2998M
Toole Mary L wid Luke J died Dec 9 1927
Toombs Carrie A Mrs h 254 Copeland
Toombs Daniel A carrier 47 Wash r 254 Copeland
Toombs Percival W (Mary C) bkpr h 77 Hamilton 0463W
Toomey George B (Mary K) clk h 43 Sachem
Toomey John E (Mary M) U S N r 12 Freeman
Toon Fred student r 116 Fenno
Toon John C (Elizabeth B) contr 116 Fenno h do 6081M
Topham Albert (Sophia M) clk Ry M S h 19 Faxon rd 7280J
Topham Charles H (Priscilla B) ins agt 1458 Hancock R211 h 170 Billings rd 0484W
Topp Charles J joiner r 146 Wash
Torgeson Vida hkpr 92 Granite
Torney Daniel clk 407 Hancock r at Neponset
Torney Franklin L (Alma) adv h 29 Ridgeway Drive 5407R
Tornrose Arthur V (Helen M) shpr h 129 Newbury av
Torr Eva L wid Andrew nurse r 42 Billings
Torrey Amy sec 17 Elm r 21 Shellton rd
Torrey Bertha D clk 1463 Hancock r at E Braintree
Torrey Elbert S (Helen W) sales h 79 Elm av 5327J
Torrey Frank C cors 1163 Hancock r at Weymouth
Torrey Susan C Mrs bkpr r 36 Saville av
Torrey Wm F (Eva P) drftsmn h 21 Shellton rd 1589M
Torrey Wm J jr loftsmn r 21 Shellton rd

GREEN "O" LISTS
Local or National
W. A. GREENOUGH CO.
6 ALDEN COURT BOSTON Phone HAYmarket 1668

TORREY & DRISCOLL INC inc 1922 Cap $10,000 George A Berry Pres Daniel H Driscoll Treas Hudson & Essex Sales and Service 46 Franklin Tel GRAnite 3490 See Auto Dept
Torsten Jonasson hlpr r 30 Clarke av
Tortorelli Domenico lab r 39 Station
Torvi Matti (Hilda) ironwkr h 218 Granite
Tose Victor C (Florence A) carp h 51 Parker
Totman Alice H wid Christopher J H r 2 Cushing
Totman Clara B clk r 192 Taylor
Totman Lydia A wid Horace h 37 Quincy av
Totman Nora R wid George B h 192 Taylor 0528M
Totten Charles N (Elizabeth) carp h 58 Pawsey
Totten Harry W prntr r 168 Highland av
Totten Joseph L (Edna R) dental lab 1458 Hancock R307 h 55 Pawsey
Tougas Emile E (Laura G) mech eng h 30 Royal 6914R
Tousant Emma S wid John B lwyr 1359 Hancock R8 h 41 Shellton rd 3689M
Towenen Egon rem to Springfield
Towenen Hilda (Mrs Oscar) died Sept 18 1927
Towenen Oscar stonectr h 112 Town Hill
Tower Alma tchr Q P J H S r 154 Presidents la
Tower Charles H uphol h 42 Edison 5846
Tower Clarence L (Marion E) asst sec h 395 Newport av 5915
Tower Elizabeth bkpr r 111 Graham
Tower George E uphol r 42 Edison
Tower Ida r 111 Graham
Tower Mary E bkpr r 111 Graham
Tower Mary E bkpr 42 Edison
Tower Morris (Annie) (Samuel Tower & Son) h 87 Curtis av 7607W
Tower Rose bkpr r 111 Graham
Tower Samuel (Sarah) (Samuel Tower & Son) h 111 Graham 7354J
Tower Samuel & Son (Samuel and Morris) 530a Wash
Tower Weston S sexton r 231 Fayette
Towle Herbert C (Marie B) sales h 94 Faxon rd 4947 J
Towle Howard C (Henriette L) asst mgr 97 E Howard r at N Cohasset
Towle Wm H (Florice S) broker h 33 Apthorp
TOWN RIVER GARAGE INC inc 1929 George W Hall Pres Andrew J Sweeney Treas-Clk Auto Accessories and Repairs 664 Southern Artery Tel GRA 7550 See Auto Dept
Town River Yacht Club 125 Edison pk
Towne Charles R (Lillian) driver 57 Federal av h 300 Sea
Towne Edward L student r 32 Calumet
Towne Edward R (Grace L) prntr h 32 Calumet 0397 W
Towne Ernest W (Ella M) acct h 128 Oxenbridge rd 6214M
Towne Hugh W tchr acting 10 Dimmock suite 8 h do
Towne Ralph S student r 128 Oxenbridge rd
Towne Walter F (Nettie) clk Ry M S h 6 Littlefield 1974J
Towne Wm K r 10 Dimmock suite 8
Townes Harry A (Abbie H) emp mgr h 10 Herbert rd 1398M
Townsend Dean W (Alice) clk h 124 Upland rd
Townsend Edwin J (M Adelia) plstr h 129 Presidents la
Townsend Flora E wid Charles F r 14 Prospect av
Townsend Francis J (Catherine L) bldr h 14 Williams 7659W
Townsend Helen C priv sec r 39 Upland rd
Townsend Henry (Emma) engr h 299 Safford 7676W
Townsend Kate S drsmkr h 56 Mill
Townsend Mary O sten r 39 Upland rd
Townsend Robert clk r 299 Safford
Townsend Robert E died July 22 1927
Townsend Robert T died Nov 11 1927
Toy Richard H (Ethel V) clk h 299 Billings rd 6736 R
Tozier Frank M (Mina J) pntr h 71 Alstead
Tracey Alice M mgr 60 Billings rd h at B
Tracey James F (Alice M) supt 71 Vernon h 30 Eddie
Tracey Leo gatemn 25 Presidents av r at S Braintree
Tracey Martha L student E N C r 23 E Elm av
Tracey Richard F (Gladys L) mgr h 145 Harriet av
Tracy Cynthia F wid John L r 97 Hollis av
Tracy Wm L (Alice M) sales h 29 Albion rd 7238M
Trafton Cecelia J wid Frank r 21 Dee rd
Trafton Doris G designer 47 Beale r at S Braintree
Trafton Frank A (Lena M) eng h 118 Sagamore
Trafton Frederick F (Edith M) brakemn h 21 Dee rd
Trask Clarence H (Sarah P) sales h 662 Willard
Trask Ira D mailer r 49 Thornton
Trask Jesse F (Louise M) sales h 238 W Squantum
Trask Philip P rem to Dayton O
Trask Stanley C civ eng r 662 Willard
Trask Theodore F clk r 596 Willard
Trask Wm H (Dora I) lab h 596 Willard
Trask Wm H jr r 596 Willard
Traub George E (Bertha P) baker h 169 Atlantic 1710
Travers Joseph barber h 106 Palmer
Travers Katherine F h 10 Bates av
Travis Annie G wid James h 32 Billings
Travis Charles F mach r 32 Billings
Travis John S (Norah) Ry M S h 33 Murdock av 3373R
Travis Minnie W sten r 32 Billings
Traynor George J (Elizabeth) driver h 271 Copeland
Treacy Alice L tchr r 93 Robertson
Treacy Elizabeth C tel opr r 93 Robertson
Treacy James J r 93 Robertson
Treacy Margaret G wid Michael h 93 Robertson 0909
Treadway Emma L wid Charles h 19 Tyler 0609M
Treanor Annie S h 29 Saville
Treco Frank S (Dorothy E) jwlr h 131 Phillips
Treco Howard G (Susan A) jwlr h 174 Marlboro 7672 M
Treco Louis A (Alice E) jwlr h 72 Waterston av 3865W
Treco Richard M (Rea L) jwlr h 28 Bay Field rd South 0365W
Tree Frederic J (Mary A) sales h 60 E Elm av
Trefry John T ins 37 Wash R9 r at Randolph
Trefry Keith O M (Eleanor C) clk h 166 Willard
Tregaskis Edwin B sales h 14 Clarendon
Tregaskis Muriel M bkpr 1359 Hancock R3 r 14 Clarendon
Tremains Mildred C opr r 87 Nightingale av
Tremayne Ethel M bkpr r 187 Independence av
Tremayne J D Arthur (Mary H) (American Granite Co) 59 Gilbert h 187 Independence av 2428W
Tremblay Evelyn C Mrs dresses 12 Beale h 160 Grand View av
Tremblay Henry S B (Evelyn M) mach h 160 Grand View av
Trenholm see Trinholm
Trenholm James L (Pearl) marine eng h 192 Atlantic 1704M
Trenholm Norma H r 192 Atlantic
Trenholm Wm C (Agnes M) lather h 90 Safford
Trenouth Peter died Apr 8 1929
Trepanier Bertha L mus tchr 28 Quincy r do
Trescott Helen G wid Waldo sec h 257 S Central av 3783J

SYLVESTER & CARSON
SALES AND SERVICE
68 Washington St. Granite 2128-2129 82 Washington St.

Tressell Hilda T Mrs mgr r 35 Valley
Tretheway Clara wid James h 138 School
Tretheway James died Apr 9 1928
Tretheway Reginald chauf 300 Wash r 138 School
Tretheway Wm J mach r 138 School
Trevains Samuel (Isabella) (Brooks Av Garage) 37 Brooks av h 87 Nightingale av 7123R
Trevains Samuel G (Susan M) (Brooks Av Garage) 37 Brooks av h 67 Parkhurst
Trevains S & Son (Samuel and Samuel G) garage 37 Brooks av
Triangle Filling Station (John Ricciuti Santino Gaudiano) 160 Copeland
Tribble George C (Edna H) appraiser h 128 Marlboro 1999M
Tribou Daniel kitchenmn r 47 Appleton
Trifone Nicola (Annie) lab h 152 Main
Triglia James (Virginia) stonectr 273 Centre h 89 Gilbert 2951M
Trillcott Carl R (Jennie) carp h 28 Moffat rd
Trimble Frederick L (Bessie B) sales h 26 Acton 3024
Trinholm Wm C (Agnes L) lather h 90 Safford
Tripp Arthur A (Eliza J) mach h 37 Quincy
Tripp Bernice I r 267 Safford
Tripp George A pntg 267 Safford h do 1405W
Tripp Harold O pntr r 267 Safford
Tripp Herbert L (Lottie C) sales h 39 Robertson 8322W
Tripp Percy G supt r 218 N Central av
Tripp Ray W (Adeline E) sales h 218 N Central av
Tripp Roy W trainmn r 218 N Central av
Tripp W Oliver (Virginia M) claim adjuster h 100 Cliff
Tripp Wm G (Harriet E) asst mgr h 17 Sea av 2944
Tripple Edward sales 88 Penn h at Milton
Troedsson Hjalmar N (Christel) elec eng h 17 Old Colony 4813W
Trop Raymond F (Marion E) tchr h 4 Glover pl 4485 W
Tropea Joseph (Mary) oiler 41 Wharf h 23 Baxter av 1763J
Tropea Salvatore (Jennie) fore 41 Wharf h 48 Baxter av 5761J
Trotman Albert (Agnes) lab h 30 Brook rd
Trott Ethel G sec r 20 Flynt
Trott Fred H (Edna G) fore 75 Adams h 145 Federal av 4233W
Trott George S (Cora B) chauf h 8 Berlin 3098W
Trott Henry S (Lucy E) carp h 158 Spring
Trott J Herbert (Loretta P) com trav h 69 Brooks
Trott Lauriston clk r 10 Appleton
Trott Sarah C wid Frederick J h 20 Flynt 3327J
Trott Walter R (Carrie) sales mgr h 101 Bromfield 1895W
Trotter Frank J (Blanche M) cash h 21 Albion rd 0637J
Troup Alexander W (Ethel C) stmftr 53 Franklin h 226 Independence av
Troup Annabelle tchr r 8 Plymouth
Troup Bros (Walter D and Wm L) plmbg 53 Franklin
Troup Charles W L letter ctr r 8 Plymouth
Troup John M fore 88 Penn h 8 Plymouth
Troup Walter D (Mary E) (Troup Bros) h 31 Plymouth 5598W
Troup Wm L (Mabel R) (Troup Bros) r 27 Plymouth 2003J
Troupe G Harold hlpr 53 Franklin r 34 Cranch
Troupe George S (Abbie S) tmg 34 Cranch h do
Troupe Gordon S sales r 34 Cranch
Troupe Roger S auto mech r 34 Cranch
Trout Joseph K (Anna H) sales h 77 Samoset av 3388
Trowell Sarah Mrs hkpr 106 Palmer
Trowsdale Leonard R (Mary) sales h 66 Penn
Troyse Charles chauf 242 Adams r 1419 Hancock
Trubiano Adam student r 46 Newcomb pl
Trubiano Antonio (Lena) lab h 46 Newcomb pl
Trubiano Arthur clk 35 Franklin r 46 Newcomb pl
True Florence H matron r 145 Pine
True John L (Annie) fore h 206 Federal av
True Pauline L clk 15 Temple r 206 Federal av
Trueman Thomas A clk 32 River r 2 Thompson
Truesdale Isaac (Mary) carp h 308 Water
Truesdale John W (Elsie S) polisher h 358 Water
Truitt George D (Elsie K) h 21 Moreland rd
Truman John E stablemn 550 Adams h 58 Cliff
Truman Virginia B clk 1447 Hancock r 58 Cliff
Trumbull Alfred emp 954 Hancock r 4 Hudson
Trumbull Almon F (Elizabeth) opr h 4 Hudson
Trumbull Betty Mrs matron 61 Wash h at N Weymouth
Trumbull James B (Royalle K) development agt h 79 E Elm av 2655R
Trussell Emma S wid Rufus r 55 Waterston av
Trussell Lewis E installer 64 Summer h 55 Waterston av
Trusselle Wm M (Hazel E) sec Park Comr 1305 Hancock h 32 Conant rd
Tubular Rivet & Stud Co Mellen Bray pres Matthias E Crocker treas 2 Weston av
Tuck Ellen wid Joseph r 5 Railway
Tuck Sarah wid Charles r 112 Brook
Tucker Abbie E died Mar 5 1929
Tucker Bertram E pastor Adams Shore Evang ch 175 Albatross rd h at Malden
Tucker Bessie H social wkr r 50 Colby rd
Tucker Charles L chemist r 17 Ocean
Tucker Ella W wid Edward C r 122 Crescent
Tucker Frank O linemn r 26 Edwards
Tucker Gordon H drftsmn r 150 Glendale rd
Tucker H Lawrence clk r 150 Glendale rd
Tucker Henry M (Sarah J) mgr h 17 Conant rd 0608 J
Tucker Herbert (Ina M) clk h 156 Glendale rd 6424J
Tucker Herbert A sales 1177 Hancock r 74 Whiton av
Tucker Herbert F (Lela F) fish 599 Wash h 74 Whiton av 4470J
Tucker Inez clk r 48 Freeman
Tucker Lena C dom 644 Hancock
Tucker Martha A Mrs r 50 Colby rd
Tucker Percy (Mary E) chauf 608 Wash h at Randolph
Tucker Ralph W gdnr h 50 Colby rd
Tucker Stiles H (Lillian M) mach h 261 Safford
Tucker Wm H (Monark Dental Laboratory) 1459 Hancock R201 r 18 Berry
Tuckerman Maria A wid George W r 56 Mill
Tufts Bessie F wid Enos C h 266 W Squantum 8549M
Tufts Eileen H tchr N J H S r 29 Russell pk
Tufts Howard L (Ruth E) carp h 39 Wendall av 6184 W
Tufts Irving W clk r 266 W Squantum
Tufts Lena E bkpr r 266 W Squantum
Tuikka Charles N (Laura L) pntr h 6 Isabella
Tuite Augustine S (Ada) sales h 52 Littlefield
Tulloch Wm W clk 663 Hancock h 43 Edgemere rd
Tullock Daniel A (Elizabeth M) broker h 5 Arnold
Tully Frank (Eleanor) plmbr 262 Copeland h at Braintree
Tully Julia E wid Michael h 41 Shirley 1074J
Tully Michael J (Katherine) lab h 100 Ruggles
Tully Michael J jr lab r 100 Ruggles

FROST COAL CO.
WHARF AT NEPONSET BRIDGE Tels. TALbot 1500-1501-1502
DELIVERIES COVER ENTIRE CITY

Tully Wm F (Annie) pntr h 30 Dee rd
Tuomala Hilja Mrs clk 390 Water r 25 Centre
Tuomela Joseph (Sally) quarrymn h 13 Grossman
Tuomi Isaac (Lizzie) pool 388 Granite h do
Tuomikoski Ivar H (Sofia) stonectr h 49 West
Tuomikoski Wilfred mus r 49 West
Tuori Marianna wid Herman h 38 Clarke av
Tuori Marie K hrdrsr 665 Hancock r 38 Clarke av
Tuori Toivo (Lillie) cabtmkr 285 Hancock h 48 Albertina
Tuori Wapaa auto mech 112 Copeland r 38 Clarke av
Tupper Frank M (Alice) sales h 36 Murdock av 4424 W
Tupper Frederick E (Ada N) commr public works City Hall h 185 Monroe rd 3223
Tupper Louis J (M Alice) auto rpg h 56 Colby rd 1183R
Turnbull Bessie F wid Andrew h 50 Cushing 2095M
Turnbull Kate E wid Charles presser r 90 Sagamore av
Turner A Lincoln hdw 471 Hancock h 455 do 3557M
Turner Agnes H wid Wm died Feb 28 1929
Turner Albert G chauf 104 Penn h 44 Jackson
Turner Allen P (Margaret E) acct h 45 Elm
Turner Arthur sales 75 Adams h 65 do
Turner Arthur B (Charlotte M) pntr h 64 Charles
Turner Austin R (Annie M) sales h 110 Willow 2206 W
Turner Blanche A bkpr 290 Wash r at Allston
Turner Branton R student r 95 Quincy
Turner Charles A student r 104 Elmwood av
Turner Charles C (Martha A) civ eng h 104 Elmwood av 1142J
Tuner Dana B (Grace R) ins agt 1400 Hancock r at S Weymouth
Turner Edward L (Sabra R) ins 471 Hancock h 64 Piermont 8612W
Turner Edwin G elect r 20 Kemper
Turner Eveline H r 42 Channing
Turner Frank laster picker r 15 Peirce
Turner Frank W photo res 20 Kemper
Turner H Philip (Mary E) asst mgr h 103 Norfolk
Turner Hattie E h 75 Lincoln av
Turner Hugh D (Mary F) ins underwriter h 14 Hillside av
Turner John A (Adela M) mach h 12 Francis av 5803 W
Turner Kenneth O (Ardella R) driver 50 Brooks h 189 Arlington
Turner Mary Mrs lamps 17 Chestnut h 103 Norfolk
Turner Mary wid Frank h 20 Kemper 1376W
Turner Mary C tchr C J H S h 52 Main
Turner Mary F wid Wm A r 22 Upland rd
Turner Richard N (Mary H) clk h 160 Granite 5211J
Turner Sybil M tchr S J H S r 20 Kemper
Turner Theodore B (Helen M) clk h 367 Water
Turner Thomas died Dec 27 1927
Turner Thomas G (Flora A) fore Q W Wks 104 Penn h 34 Hughes 7767M
Turner Thomas R (Jennie B) pastor First Presb ch h 95 Quincy 1199R
Turner Wm A (Arlene) opr 954 Hancock h 15 Peirce
Turnquist Arthur A (Mary) gro 40 Station h do
Turnquist Bernard clk r 40 Station
Turnquist Clara S tchr Willard sch r 40 Station
Turnquist Rose S sten City Hall R27 r 40 Station
Turnrose Anna B wid Axel W died Mar 7 1929
Turok Max student r 21 Lowe
Turok Mollie sten r 21 Lowe
Turok Samuel (Anna) tlr 598 Wash h 21 Lowe 4660 W
Turtiainen Peter (Hilma) carp h 26 Clarke av
Turtle Annie wid Alfred h 55 Marlboro 5281W
Turtle Frances S tchr r 55 Marlboro
Turtle Jessie R student r 55 Marlboro
Turtle Mary L sten r 55 Marlboro
Turtle Wm J student r 55 Marlboro
Tuscan George E (Marie W) real est 109 Fenno h do 4310
Tusi Peter (Sally) lab h 58½ Smith
Tutay Paul died Jan 31 1928
Tuthill Margaret tchr Q H S r 7 Francis av
Tuttle Anson C (Ethel I) rem to Wentworth N H
Tuttle Edward D (Anna R) sales h 256 Grove 7866R
Tuttle Harold (Mildred) driver h 369 Water
Tuttle Harry B (Rachel) sales h 291 Newport av suite 5
Tuttle Mildred Mrs clk 1535 Hancock h 369 Water
Tutton M Samuel (Effie B) firemn Eng 6 h 12 High School av 7334R
Tutty Henry clk 608 Wash r at Weymouth
Tweed Ethel M wid Harry A r 25 Saville
Twilton Palmer W clk r 56 Marlboro
TWIN MUTUAL FIRE INSURANCE CO F A Sidelinger Manager 1601 Hancock Room 7 Tel GRA 0768
TWIN MUTUAL LIABILITY INSURANCE CO F A Sidelinger Manager 1601 Hancock Room 7 Tel GRA 0768
Twitchell Bernard G (Carmelita) buyer h 56 Maypole rd 4128W
Twohey Catherine F nurse r 3 Safford
Twohey Mary wid Daniel M h 3 Safford 6190M
Twohey Mary E r 3 Safford
Twohig Jeremiah F (Esther) U S N r 22 Blake
Twohig Nathaniel (Bessie) chauf h 5 Buckley
Twohig Thomas A mach r 61 Payne
Twohig Thomas P (Catherine) watchmn h 61 Payne
Twohig Winnifred I clk 1463 Hancock r 61 Payne
Twomey Catherine Mrs corsetiere h 22 Blake
Twyman Albani elect r 1 N Central av
Twyman Edward (Bernadette) ydmn 59 Weston av h 1 N Central av
Twyman Leo carp r 1 N Central av
Tyler Frank E (Emma M) h 58 Standish av 6079J
Tyler George G (Ethel A) acct h 77 Barham av 4047 W
Tyler Georgie M Mrs clk 664 Hancock
Tyler Harriet F (Mrs Arthur) died July 24 1927
Tyler Judge W (Nora L) elec eng h 433 Newport av 6137M
Tyler Mildred L bkpr R2 City Hall r 40 Faxon rd
Tyler Samuel W (June L) supt h 323 Belmont 0973 R
Tyler Thomas fore 97 E Howard h at B
Tyler Waldo J (Annie V) prntr h 26 Blake 3084M
Tymon Helen F sten r 6 Bates av
Tymon Mary A wid Bartholomew h 6 Bates av 4929W
Tymon Mary U r 6 Bates av
Tymon Patrick J fore r 6 Bates av
Tyrvainen Arvid (Alga) stonectr h 30 Nelson
Tyson Harold (Alice) ins h 42 Hobomack rd
Tyte see Tite
Tyte Edgar E (Sophie U) lathing contr 6 Forest av h do
Tytler John R mach h 17 Trafford
Tytler Susan wid John r 17 Trafford
Ubertini Luigi (Erminia) clk h 44 Pleasant
Udall John L (Mary B) clinic executive h 112 Granger
Uhl Austin O (Dorothea N) acct (C P A) h 125 Willow 4534W
Uhlman Emma Mrs died Nov 24 1927
Ullstrom Ben O (Hillem J) ironwkr h 188 Arlington
Ullstrom Clarence chauf r 188 Arlington

BARNEY & CAREY CO.

LUMBER AND BUILDING MATERIALS

95 Norwell St., 205 Freeport St., Dorchester, Tel. Talbot 2200 Granite Av., Milton

Ullstrom David O (Doris E) drafts 33 Newport av h 26 Blake
Ulvila Gabriel (Samari) stonectr h 80 Gilbert
Ulvila Lauri W (Marion) auto mech 116 Quincy h 61 Town Hill
Ulvila Matti (Elizabeth) stonectr h 48 Albertina
Ulvila Matti A (Sylvia) sales 75 Adams h 95½ Nightingale av
Umana Angelo (Mary) carp 41 N Payne h do
Underwood Eleanor tchr Wash sch h 179 Upland rd 6196M
Underwood George F hlpr r 65 Pawsey
Underwood Thomas (Margaret L) plstr h 132 Holbrook rd 6048M
Underwood Warren F (Annie G) mach h 65 Pawsey 5624J
Union Cong Church of Park and Downs Wm B Ayers pastor 136 Rawson rd cor Hamilton
Union Hall 3 Cottage av
Union News Co Rose R Belliveau mgr Quincy R R sta
United Co-operative Society Jacob Eko mgr gros 32 Copeland
United Spanish War Veterans John A Boyd Camp No 2 1642 Hancock
United States Mutual Liability Ins Co Dudley M Holman gen mgr 1619 Hancock R15
UNITED STATES OF AMERICA
" Housing Corporation Colin C Macdonald collr real est 1359 Hancock R15
" Navy Recruiting Sta 2 Wash R4
" Post Office Stations Atlantic Jeremiah A Carey supt 66 Sagamore Quincy Charles Barron supt 47 Wash Wollaston Arthur H Dunstan supt 90 Beale
Upham Mary A Mrs r 84 Alstead
Upham Robert P (Agnes E) fore h 27 Edison 7801
Urann Ernest W hlpr r 36 Rock Island rd
Urann George E (Ida M) sign pntr h 36 Rock Island rd 4269W
Urquhart Alexander R (Josephine) pickles h 39 Conant rd 1170M
Urquhart Charlotte R sten r 33 Conant rd
Urquhart Edward W (Edna L) sales h 25 Cummings av 4262R
Urquhart Myles W (Laura I) exp 46 Centre rd h do 5437W
Urquhart Robert (Mary) h 33 Conant rd 1521M
Urquhart Wm S (Marcella) contr eng h 24 Greene
Ursini Gregorio (Lucia) lab h 241 Centre
Usher David C (Anna E) pntg h 20 Hamden cir h do 4982
Usher David C jr real est r 20 Hamden cir
Usher Sarah M sec r 20 Hamden cir
Usher Ursula F opr r 62 Furnace av
Usher Wm (Gertrude) mach h 71 Bay Field rd South
Uvanette Daniel (Bambina) city lab h 86 Canal
Uvertine Louis lab 30 Liberty h 49 Pleasant
Uzzell Wm (Margaret) floor finisher 39 Hayward h 117 Elm 7729M
Vaccarello Alfhonso (Theresa) h 71 Water
Vaccaro George (Olga) real est h 144 Newbury av
Vadeboncoeur Alice B tchr Lincoln sch r 43 Russell pk
Vail George G (Clara I) coremkr h 17 Phillips 8029
Vaillancourt Wm C farmer 407 Palmer r do
Vaillencourt Luke (Delia) stonectr h 217 Copeland
Vainio Nicodemus (Hannah) carp 103 Assabet rd
Valasis Christian bootblk r 14 Wibird
Valasis George A (Bessie D) bootblk 1287 Hancock h 14 Wibird
Valente Nellie wid Charles maid 19 Avon way
Valenti Michael (Dominica) lab h 121 Water
Valentine Edward (Georgia) silversmith h 33 Prospect 5389W
Vallantyne Catherine wid John r 88 Union
Vallatini Archie (Elizabeth) (Dikona Granite Works) 85 Vernon h 60 Taber
Vallatini Fortunato (Maria) h 60 Taber
Vallee Ernest L student r 4 Phillips
Vallee Gertrude L sten r 4 Phillips
Vallee Leon A prntg 647 Hancock r 4 Phillips
Vallee Louise E student r 4 Phillips
Vallee Telesphore J (Mary) supt h 4 Phillips 0906R
Vallely Margaret C hkpr 386 Hancock
Vallier Frank A (Sarah) gro 89 Copeland h 35 do 8333W
Vallis Alton fishermn r 96 Edwin
Valorz Victor (Catherine) lumper h 337 Centre
VanAmringe Lillian G wid Harry r 61 Appleton
Vanass Arcade (Ethel M) com trav r 51 Channing
VanBibber Donald H r 92 Butler rd
VanBibber Malcolm A sales r 92 Butler rd
VanBibber Samuel D (Louise K) mgr h 92 Butler rd
VanBoemel Girard J (Clara B) archt 72 Davis h do 5414W
VanBuskirk Henry F (Maud A) sales h 43 Lincoln av 0231M
VanColln Gustaf W U S N r 73 Samoset av
VanColln Wm (Ingelof) elect 73 Samoset av h do
VanDalen John (Alice) carp h 57 Old Colony
Vandeleur John S (Helen M) sales promoter h 221 Hollis av
Vanderbilt May A wid George h 1 Quentin
VanDerZee Rein (Flora F) shpr h 176 Beach 2033W
VanDoozer Wm (Lillian) U S N h 23 River
Vanelli Caesar (Angelina) (J Vanelli & Sons) h 26 High
Vanelli Eugene (Jennie) stonectr 25 Totman h 21 Albertina
Vanelli J & Sons (Joseph and Caesar Vanelli) granite 25 Totman
Vanelli Joseph (Nici) (J Vanelli & Sons) h 194 Liberty 7932
Vanelli Lita student r 194 Liberty
Vanelli Susie bkpr r 194 Liberty
Vanelli Tosca clk 57 Federal av r 194 Liberty
VanEtten Cassius E (Jeanette) chauf h 231 W Squantum
Vangelist Antonio (Francesca) lab h 200 Quincy av
VanGemert Adrian (Minnie M) signalmn h 65 Quincy Shore resv 1913R
VanHam Harry toolmkr r 29 Thompson
VanHeest Harold W (Gladys M) coml artist h 30 Clive 2302W
VanHorn Diedrich (Lena M) fore h 176 Billings rd 7709J
VanHorn Elizabeth sten r 176 Billings rd
VanHorn Viola B sten 1372 Hancock R1 r 176 Billings rd
Vanity Shoppe (Mrs Theresa K Stuart) hrdrsrs 1445 Hancock R202
VanMinden Abraham prntr r 21 Bedford
VanMinden Antoinette sten r 21 Bedford
VanMinden Johann H (Gertrude) mach h 21 Bedford 3923M
Vanner Annie L shoewkr r 12 Hill wd 4
Vanner Charles H (Charlotte) sales h 10 Kent
Vanner Frederick died Apr 19 1928
Vannini Louis porter 1455 Hancock r 207 Liberty
Vannini Rutilio (Julia) lab h 207 Liberty
Vanosback May wid Louis r 31 Hunt
VanRaalte Leslie H student H U r 587 Hancock
VanRaalte Richard D (Elizabeth F) adv mgr h 587 Hancock 5452W

When in Doubt Consult a Green "O" Directory

VanRaalte Winifred M student r 587 Hancock
VanRyswood Otto M (Jessie G) rigger h 51 Bedford 1040W
VanStry E Bernice died Mar 10 1928
VanStry Fred A (Clara M) archt h 46 Samoset av 5157M
VanTwuyver Cornelius (Elizabeth B) boat bldr h 568 Sea
VanTwuyver Nicholas boat bldr r 568 Sea
VanVliet Benson F sales r 88 Brook
VanVloten Jacob (Annie N) mach h 33 High 0415M
VanVloten Jacob jr (Mary) sales h 54 Freeman 7154J
VanWagenen Edward (Anne) auditor h 19 Hollis av
VanZandt Albert (Margaret) sales h 44 Dysart
Varasso Joseph (Elizabeth) chauf h 260 Water
Vargus W F ins agt 1458 Hancock R211 r at Brockton
Varney Abbie wid Wm r 70 Adams
Varney Edith E clk r 70 Adams
Varney Frank (Lucy) chipper h 5 Edwards
Varrasso Antonio (Maria) lab r 102 Quincy
Varrasso Julia wid Biagio clk 201 Water r 102 Quincy
Vars Lawrence A eng rear 31 Fenno h 280 Farrington
Varville Joseph A (Mary T) prsmn 13 Temple h 68 North
Vaszkis Joseph J (Valeria) mach h 84 Arnold 2136W
Vaszkis Julia J clk r 84 Arnold
Vaszkis Wm hlpr r 84 Arnold
Vattor Virgilio (Angelina) stonectr h 281 Liberty
Vaughan Elmer W (Margaret) elect h 418 Sea
Vaughan Hazel S librarian C J H S r 179 Upland rd
Vaughan John wharfmn 17 Wharf r 16 Ruggles
Vaughan Wm B (Mildred E) cash h 163 W Elm av 1708J
Vaughn Alfred W (Eva C) millwright h 7 Crosby 8351W
Vaughn Fred W (Elvena S) mgr h 273 Beach
Vaughn Walter E clk r 7 Crosby
Vaughn Wm J (Anna F) warden City Home 1 Sea h do 5416
Veale Edith L clk r 43 Dysart
Veale George R (Ida E) fore h 95 Vassall 2481J
Veale Thomas (Georgie) stonectr h 43 Dysart
Veazie Florence cash 6 Wash r 7 Roseland av
Veazie Mary R E wid Charles F h 236 Franklin
Vecchiola Daniel (Celia) blksmith h 125 Water
Vedder Charles F (Anna M) supt h 167 Billings rd 5174J
Vedoe Anton M (Ida R) (Vedoe-Peterson Co) h 58 Cheriton rd 0404M
Vedoe-Peterson Co (Anton M Vedoe Eric J A Peterson) machs 22 Fayette
Veitch Gladys D waitress 1453 Hancock r 68 School
Velardo Joseph (Doris R) plmbr Camb h 749 Sea
Vella Calogero (Gina) driver h 397 Wash
Venblad Ernest H (Karin A) fore 97 E Howard h 18 Ocean 3332J
Venditelli Arthur stonectr 24 Intervale r 189 Liberty
Venditti Anthony h 59 Canal
Venditti Antonio died Sept 30 1927
Vendret Armand (Bertha) (Reed & Vendret) 43 Vernon h 17 Francis av 2439
Vendret Bertha M bkpr 43 Vernon r 17 Francis av
Vendret Henrietta E dressmkr r 17 Francis av
Vendret Peter E (Ada B) (Reed & Vendret) 43 Vernon h 406 Granite 2328R
Veneau Edward D clk 1568 Hancock r 20 Hersey pl
Veneau Fred (Amelia) lab 17 Wharf h 20 Hersey pl 7547M
Veneau Fred jr (Gertrude A) chauf 17 Wharf h 10 Cherry
Veneau James W clk 1507 Hancock r at N Weymouth
Veneau Simon (Alice) wharfmn h 109 Baxter av
Veneau Simon W (Catherine G) chauf h 107 Baxter av
Veneau Walter F driver 17 Wharf r at N Weymouth
Venna Annie r 38 Water
Venna Anthony (Aileen) shipftr h 212 Quincy av 3672 W
Venna Maria wid Generose h 38 Water
Venna Michael police 442 Southern Artery r 38 Water
Venne George E (Blanche E) millinery h 79 Glendale rd 3413J
Vennessland Toke (Sylvia) carp h 51 Parker
Veno David E (Jessie R) chauf 783 Wash h 3 Shaw
Veno Frederick J (Gertrude A) chauf h 76 Curtis av
Veno John h 15 Comlth av
Veno Lester carp 108 Newcomb av h at E Weymouth
Veno Simon chauf 783 Wash h 107 Baxter
Venti Antonino (Lillian M) ins 236 Wash h 240 do
Venti Donato (Eugenia) exp h 20 Alden 2373M
Venti Joseph (Quincy Screen & Window Shade Co) 240 Wash h 15 First
Ventres Laurence E (Crista J) oil eng h 93 Piermont 7579W
Ventura Clement (Caroline L) h 295 Willard
Venuto Anthony barber 1094 Sea r at Braintree
Vepsala Amanda S Mrs h 47 Arthur
Vera Frank (Mamie) rem to Hyde Park
Verbeck Irene V Mrs cash 1458 Hancock R305 h 36 White
Verbeck Leonard (Irene V) auditor h 36 White
Vergobbi Frank (A Monti & Co) 266 Centre h 300 do 5267W
Vergobbi Hazel R clk 415 Hancock r 300 Centre
Vergobbi John B plmbr 538 Wash r 19 Branch
Vergobbi John G (Agnes) drftsmn h 88 Plymouth
Vergobbi Josephine C clk 389a Hancock r 300 Center
Vergobbi Reta r 300 Centre
Vergobbi Vincenza wid Carlo h 19 Branch
Verity J Preston (Edna C) treas h 171 Elmwood av 7719W
Verkampen George A h 297 Billings rd
Verkampen Mary C r 297 Billings rd
Verlicco Mary Mrs r 20 Petrel rd
Vermette Albert N (Ida A) shipwkr h 67 Cleverly ct
Veronesi Attilio (Carmela) stonectr h 67 Madison av
Veronesi Mary A bkpr 1546 Hancock r 67 Madison av
Verrall Harry sales 6 Wash r at B
Verrill Katherine A sten r 58 Woodbine suite 7
Verrill Wm H (Joanna L) hlpr 58 Woodbine h do suite 7
Verzari Etvas carp r 242 Liberty
Verzari Victor (Rosa) cook h 242 Liberty
Vespaziani Angelo shoerpr r 42 Centre
Vespaziani Oreste (Anna) h 42 Centre
Vessey Emily L hkpr 112 Darrow
Veterans of Foreign Wars Maple Leaf Auxiliary 30 Franklin
Vial Wm S (M Virginia) drftsmn h 51 Bigelow 2407 R
Vibert George A (Mary A) prntr h 20 Phillips 5005 M
Vickers David J (Harriet) carp h 60a Vane 6419R
Vickstrom Axel shipftr r 18 Grossman
Victoria Apartments The 33-35 Waterston av
Viden Alfred E (Augusta) carp h 62 Euclid av
Viden Edla C sten r 6 Viden rd
Viden Hilma C sten r 6 Viden rd
Viden Marie C wid August h 6 Viden rd
Vidoe August (Martha) h 24 Vershire 4184W
Vidoe Ingerbord clk r 24 Vershire

THE COURT COLLECTION AGENCY
PUBLISHERS' ACCOUNTS A SPECIALTY
MONTHLY SETTLEMENTS
Rear 31 Cambridge St. Tel. Hay 1668 Boston, Mass.

Vidoe Ruth clk r 24 Vershire
Vidoe Tyra r 24 Vershire
Viens Edward L (Elizabeth A) lndywkr h 36 Weymouth
Vieth Brenton clk 25 Presidents av r at S Braintree
Vigliano Oscar P (Susan) mtlwkr h 74 Plymouth 7423J
Vigneau Annie wid Frank D r 40 Huntley rd
Vignoni Arnaldo (Gemma) mach h 298 Granite
Vignoni Joseph (Mary) baker h 38 Hayden
Vignoni Oreste (Assunta) stonectr h 298 Granite 2672 J
Vignoni Reno (Crsilia) mason h 10 Hall pl
Villa Ferdinand barber 559a Wash r 8 Cyril
Villeneuve Margaret wid Andrew tel opr h 67 Hollis av
Vinall Edith mlnr 667 Hancock h 86 Beale
Vincent Albert J (Marion E) stationer h 7 Herbert rd 0368W
Vincent Everett G clk r 55 Holmes
Vincent Frank H (Elizabeth C) lino opr h 55 Holmes 4234M
Vincent Frederick A (Madolyn A) adv sales h 62 Virginia rd 1164M
Vincent James A (Bertha L) insp 114 E Howard h 74 Arnold
Vincent Raymond F mach r 55 Holmes
Vincent Thomas H (Jennie) shipwkr h 41 Franklin
Viner Victor (Bessie V) plmbr 18 Granite h 18 Nilsen av 4794W
Vinie Alice Mrs r 19 Wayland
Vinie Harry riveter r 19 Wayland
Vinton Edward P (Maude M) gro 1246 Sea h do
Vinton Howard D carp 1246 Sea h do
Viscarola Pedro granitectr r 34 Brook rd
Vissa Alexander (Leonilda) granitectr h 439 Willard
Vissa Angelo (Regina) lab h 32 Bunker Hill av
Vissa Catherine wid Antonio h 22 Hillside
Vissa Robert plmbr r 22 Hillside
Vivores John (Agnes) h 124 Main
Voelkel Hugo F (Jennie F) chauf h 96 Montclair av 2005M
Volanos George cook 1269 Hancock
Volpe Alba M clk 1447 Hancock r 29 Bunker Hill av
Volpe Annunziata wid Amedio F h 29 Bunker Hill av
Volpe Antonio (L Volpe & Son) r 83 West
Volpe Concezio quarrymn r 42 Wesson av
Volpe Corinne r 42 Wesson av
Volpe Dominick (Lena) lab h 27 Canal
Volpe Giovanni (Mary) quarrymn h 42 Wesson av
Volpe John shoewkr r 42 Wesson av
Volpe Joseph stonectr 3 Nightingale av h at Ran
Volpe Joseph I (Elma) mach h 50 Hill 4432M
Volpe L & Son (Antonio and Louis) granite 3 Nightingale av
Volpe Lorenzo lab r 21 Walnut
Volpe Louis (Felicetta) (L Volpe & Son) 3 Nightingale av h 83 West
Volpe Paolo (Narchisi) lab h 21 Walnut
Volpe Sabastino student r 21 Walnut
Volpini Emilio (Rosa) (Liberty Granite & Polishing Co) 160 Intervale h 12 Goddard
Volpini Ralph (Maria) eng 160 Intervale h 10a Goddard
Volta John (Gilda) pntr h 221 Quincy av
Voltam Wm J film opr 12 Chestnut r at Dor
VonBerg Harold T r 64 Presidents la
VonCollin Gustave W artist r 73 Samoset av
VonCollin Wm (Ingelof) elect h 73 Samoset av
VonderLuft Fredrika wid Nils r 19 Edgeworth rd
VonEmden Henry (Henrietta) supt h 15 Botolph
VonNostitz Courtland Y (Christine E) gen mgr h 21 Kemper suite 21 3271
VonRiegers Albert E (Ida V) pntg 71 Dundee rd h do 2988R
VonRiegers Albert E jr pntr r 71 Dundee rd
VonSeckendorf Ernest W (Celia) mech eng h 71 Marlboro suite 7 3361W
Vorrosso Marino (Irene) lab h 31 Canal
Vosburg Frederick E (Minnie E) tinsmith h 121 Billings rd
Vose Albert A mach r 14 Chester
Vose Gladys O tel instr r 39 Davis
Vose Jennie Mrs dom h 9 O'Connell av
Vose John (Ida E) truckmn h 39 Davis 0595M
Vose Wallace C lab r 9 O'Connell av
Vosmus Ashton linoleum layer 1495 Hancock h at Brockton
Voss Elizabeth M wid George E h 235 Newbury av
Voss Harriet (Mrs Leo A) died Dec 15 1928
Voss Isabel W drsmkr 235 Newbury av r do
Voss Leo A coppersmith h 38 Whiton av
Votaw Francis E (Doris E) civ eng h 125 Russell 6418J
Vowells Lambert A (Marjorie E) photo h 55 Adams 3982M
Voy George A (Florence M) sales h 37 Hamden cir
Voye Charles A (Edith M) mach h 90 Standish av 6541W
Vreeland Harold P pntr r 33 Pawsey
Vreeland Lillian M wid Walter F h 33 Pawsey
Vreeland Viola L r 33 Pawsey
VULCAN TOOL MFG CO Alexander Clark Pres Harold L Bond Treas A Wendell Clark Mgr Granite Working Tools 41 Liberty Tel GRA 0510 See Tool Manufacturers Department
Vuoerla Arimas (Maria) lab h 40 Copeland
Vuori Ade (Senja) stonectr 106 Columbia h 19 Williams ct
Vuori Alexander (Mary) quarrymn h 30 Morton wd 4
Vuori George r 19 Williams ct
Vuori Irja P r 19 Williams ct
Vuzzo Constance clk 17 Chestnut r at Medford
Vye Dorothy student r 260 Safford
Vye Murvyn student r 260 Safford
Vye Murvyn W (Jane E) sales h 260 Safford 6435R
Waal George G (Ingrid) mach h 49 Harriet av
Waal Gudmund watchmkr r 49 Harriet av
Waddell Agnes C sten r 72 Edison
Waddell Clarendon (Helen L) sales h 94 Glover av
Waddell Effie C sec 1359 Hancock R4 r 72 Edison
Waddell James (Euphemia) boilermkr h 72 Edison 3493M
Waddell Margaret R tchr r 72 Edison
Waddell Mary C r 72 Edison
Waddell Richard B r 94 Glover av
Waddell Wilbur A (Deborah) h 243 Farrington 3104R
Wade Arthur D died Jan 18 1929
Wade Arthur M highway eng r 28 Campbell
Wade Charles H mgr 369 Billings rd h at Rockland
Wade Edward A technical eng r 28 Campbell
Wade Frank J (Mary) laundry h 57 Pontiac rd 2340 W
Wade Frank J jr makeupmn 15 Temple r 57 Pontiac rd
Wade Joseph E (Mary L) mach 108 Newcomb av h 67 Penn
Wade Joseph F (Laura) driver 50 Brooks h 50 Freeman
Wade Kate E wid Arthur D h 28 Campbell 7178M
Wade Mary Mrs lndywkr 100 Quincy av h 57 Pontiac rd

SMITH & COMPANY REALTORS
REAL ESTATE and INSURANCE OF ALL KINDS
703 Adams Street, WOLLASTON Tel. Granite 3726

Wade Morton B (Esther C) clk 63 Sagamore h 72 Holyoke 7746M
Wade Sarah T wid James H r 57 Pontiac rd
Wadleigh Fern S Mrs hrdrsr 665 Hancock h 753 do 0412R
WADSWORTH D E CO INC inc 1910 Cap $40,000 Sara C Esau Pres-Treas Women's Wear 1423 Hancock Tel GRA 0285
Wadsworth Frederick O (Elizabeth A) com trav h 95 Hamilton 4760
Wagner August E (Elizabeth M) h 36 Maxim av
Wagner Elsie W h 656 Hancock
Wagner Henry died Dec 25 1927
Wagner Stephen C (Maud G) (Pray & Wagner) 121 Fayette h do 7408M
Wagner Vernon L carp r 121 Fayette
Wagner Verge S carp r 121 Fayette
Wagner Vincent F carp r 121 Fayette
Wahlberg Carl B (Theresa) pianowkr h 26 Pratt rd
Waihkonen Hugo auto mech r 170 Centre
Waihkonen John (Hulda M) stonectr h 170 Centre
Wainio Einar stonectr r 53 Copeland
Wainionpaa Annie wid Matti died Jan 28 1929
Wainionpaa Arnold shipftr r 16 Albertina
Wainionpaa Edla wid Abraham h 16 Albertina
Wainionpaa Frank carp r 42 Grossman
Wainionpaa John (Mary) lab h 42 Grossman
Wainionpaa Martha clk h 3 Sampo pl 6939M
Wainionpaa Toivo r 3 Sampo pl
Wainionpaa Uno welder r 16 Albertina
Wainionpaa Urho carp r 16 Albertina
Wainwright Paul (Esther H) ins h 264 Beale 5317M
Waisanen Hannah Mrs dom h 395 Water
Waite Albert H clk r 53 Brook
Waite Alice C tchr mus r 24 Elm av
Waite Amory H (Alice F) auditor 1535 Hancock R6 h 24 Elm av 0502W
Waite Amory H jr (Dorothy H) elect h 115 Waterston av
Waite Catherine H wid Albert h 53 Brook 3907
Waite Dorothy G student r 24 Elm av
Waite Florence L r 249 Safford
Waite Frederick S (Grace D) plmbr 6 Brook h 129 Norfolk 7398W
Waite Robert H student r 24 Elm av
Waitt Harry A (Ruth R) acct h 25 Flynt 2024M
Waitt Louis K (Gertrude A) civ eng h 41 Florence 8424M
Wakeman L Virginia tchr Q H S r at Weymouth
Wakeman Richard V r 115 Monroe rd
Wakeman Samuel student r 115 Monroe rd
WAKEMAN SAMUEL W (Edith V) Vice Pres Bethlehem Shipbuilding Corp Ltd 97 E Howard h 115 Monroe rd 2421
Wakes Gertrude maid 58 Greenleaf
Walasaari Emil (Hilya) mtlwkr h 14 Roberts
Walden Alfred W (Susan) tchr mus h 143 Fenno 7989W
Walden Arthur G clk r 143 Fenno
Walden Wm C picture wkr r 143 Fenno
Walder Alice A bkpr 13 Temple R313 r 1292 Sea
Waldie Glenna A Mrs waitress 1354 Hancock h 30 Revere rd
Waldie Thomas G (Glenna A) elect h 30 Revere rd 8341R
Waldorf Lunch System Charles H Smith mgr 6 Wash
Waldow George H (Grace) eng h 84 Turner 6490W
Waldron Bessie M nurse 148 Presidents la r do
Waldron Harold E (Florence M) sales h 51 Everett wd 1
Waldron Harry E rem to Reading
Waldron Lester A (Lottie E) fore h 68 W Elm av 2443W
Waldron Robert O (Maude E) switchmn h 90 Butler rd 4880W
Waldron Walter J asst mgr 2 Wash R2 r at J P
Waldrop Wayne C (Lucie P) sales h 18 Edgemere rd 8175W
Walenius Richard J (Hilma L) lab h 7 Forest av
Wales Edward S (Lulu E) ins h 85 Standish av 1311 M
Wales H Frances sec r 62 Holyoke
Wales Mary A wid Edward r 85 Standish av
Wales Ruth M clk r 85 Standish av
Wales Stephen W (Ethel W) sales h 62 Holyoke 8165
Wales Winthrop L (Gladys G) eng h 68 Sea av 5845 M
Walfish Harry M (Nina G) chauf h 57 Appleton
Walinius Martha maid 15 Virginia rd
Walkaman John (Mary) stonectr 243 Willard h 40 Station
WALKER ALFRED E (Mary L) Real Estate and Insurance 26 Greenwood av Tel GRA 1453 h 34 Grand View av Tel GRA 2209 See Real Estate Dept
Walker Apartment Bldg 26 Greenwood av and 47 Beale
Walker Barbara F student r 88 Cranch
Walker Beatrice B Mrs bkpr r 165 Quincy av
Walker Blanche E waitress r 85 Davis
Walker Carlena educational director r 25 Thayer
Walker Charles R stmftr r 25 Merrymount av
Walker Charles S cash 6 Wash h at B
Walker Clifford F sales r 154 Beach
Walker Clifford S chauf r 57 Rawson rd
Walker Donald K (Ellen L) const eng h 18 Samoset av 7084W
Walker Dorothy E nurse 59 Exeter
Walker Edith (Mrs Ryan) died Mar 20 1928
Walker Emily Mrs waitress 31 Temple h 60 Farrington
Walker Esther M stock girl r 159 E Squantum
Walker Eugene A (Minnie M) acct h 154 Beach 4242W
Walker Frank A h 63 Brook suite 10
Walker Frederick J (Adelaide E) sorter h 159 E Squantum 0560W
Walker George E (Josephine G) lab h 83 Germain av
Walker George E (Winifred) stmftr h 57 Wendall av 1612
Walker Harry P (Nellie) fore h 59 Exeter 7499M
Walker Harry P jr carp r 59 Exeter
Walker Helen M bkpr r 54 Merrymount rd
Walker Henry B (Bertha W) sales h 123 Beach 2535J
Walker Herbert W A (Mary F) elect h 28 Newbury
Walker Howard S (Helen) woodwkr r 95 Columbia
Walker Isabelle M nurse 43 Saville av
Walker James B (Lucy G) sales h 25 Thayer 0656M
Walker James F (Ellen G) mvg h 18 Lafayette av 7394
Walker James M (Helen F) supt 79 Arthur h 30 Hudson
Walker James P r 57 Wendall av
Walker John A (Annie F) sales h 57 Rawson rd 0766 W
Walker Joseph (Elizabeth N) (Aberdeen Granite Works) 79 Arthur h 45 Elm
Walker Joseph fore 75 Adams h 21 Chestnut
Walker Joseph A (Emily) mach h 60 Farrington 5926 W
Walker Joseph R (Edith) springsmith h 6 Edwin
Walker Katherine B sten 1459 Hancock R203 r 88 Cranch
Walker Kenneth C r 34 Grand View av
Walker L Lewis (Helen M) elect 353 Newport av h do

GODFREY COAL CO.
SELECTED GRADES OF ANTHRACITE
Tel. Milton 0502 71 ADAMS STREET, MILTON

Walker Laura I wid Clarence r 51 W Elm av
Walker Lee A (Mildred) r 123 Beach
Walker Lester hlpr h 1 Bradford
Walker Margaret died Feb 19 1928
Walker Mary wid George h 1 Bradford
Walker Ralph C clk r 57 Rawson rd
Walker Raymond (Margaret) h 81 Lawn av
Walker Raymond E (Grace W) mgr h 269 Fayette 2878W
Walker Royal H sales r 123 Beach
Walker Ruth E clk r 159 E Squantum
Walker The Apts 32 Greenwood av
Walker Walter F (Sara A) supt h 10 Warwick 7119W
Walker Wm D (Maude V) rem to Kansas City Kansas
Walker Wm G mgr 431 Hancock r 159 E Squantum
Walker Wm H (Gertrude F) agt N Y N H & H Ry h 88 Cranch 3578R
Walker Wm H (Esther) eng h 258 Quincy av 0837J
Wall see Whall
Wall Edward J (38 Bromfield) died Oct 13 1928
Wall Edward J rem to N Y City
Wall Emil (Enne) tlrg 27 Copeland h 99 West 8169W
Wall Francis E wid Edward J h 38 Bromfield 4829M
Wall Gertrude clk r 191 Manet av
Wall James mgr 440 Hancock h 58 Holmes suite 1
Wall Mary E wid James E sten R20 City Hall h 191 Manet av
Wall Phylis M chemist r 38 Bromfield
Wall Unio (Anna) elect h 2 Arthur av
Wallace Alf F auditor h 32 Huntley rd 7770
Wallace Catherine Mrs r 36 Glover av
Wallace Charles M (Edna H) mgr h 200 Presidents la suite 15 3741W
Wallace David P elev opr r 192 S Central av
Wallace Elizabeth wid Joseph r 15½ Silver
Wallace Elizabeth J clk r 109 Federal av
Wallace Elizabeth R wid Ernest h 109 Federal av
Wallace Ernest F maintainer r 109 Federal av
Wallace Janet N Mrs died Sept 1928
Wallace John (Beatrice A) granitectr h 8 Baxter la
Wallace Mary C sten r 12 Rustic pl
Wallace Robert S (Lola) broker h 6 Cushing 1301J
Wallace Stephen P (Delia) lab h 124 Newbury av
Wallace Wm (Elizabeth) mach h 59 Park la
Wallace Wm shpr 1435 Hancock r 17 Spring av
Wallace Wm jr housemn r 59 Park la
Wallace Wm E (Edna R) acct h 66 Tyler 2881
Wallander Albert S student r 175 Beach
Wallander Gunner N (Anna) blksmith h 175 Beach
Wallen Carl O (Margaret) carp h 61 Cranch
Wallen Gustav A r 61 Cranch
Wallen Lillian Mrs h 1 Willet 6561J
Wallenberg Lucretia B Mrs h 63 W Elm av
Waller Lenora P r 127 Clay
Wallin Anna C wid Bengt S r 69 Parker
Wallin Carl R (Amanda A) mason h 29 Moffat rd 6253M
Wallin Esther clk 75 Adams r 56 Smith
Wallin Hans I (Edith L) stonectr 138 Granite h 56 Smith
Wallin John lab r 333 Granite
Wallin Ruth O bkpr r 29 Moffat rd
Wallington Edwin (Sarah) boatbldr h 90 Palmer
Wallington John E ironwkr r 90 Palmer
Wallis Nicholas J (Florence H) real est r 111 Greene 6275J
Wallman Matthew chauf h 44 Highland av
Walls Charles M (Eva) store ftgs B h 82 Edison pk 8554W
Walls Helen M sten r 92 Vassall
Walls Herbert R (Maude M) interior finisher h 117 Taylor 7831J
Walls John prntr r 85 Baxter av
Walls Nelson C (May S) acct h 266 Furnace Brook pkway
Walls Vivian clk h 291 Farrington suite 2
Wallster Elmer O (Gertrude E) clk h 18 Greenwood 8494
Wallster Olof r 18 Greenwood
Walorz Emil C coppersmith r 282 Liberty
Walorz John R chauf 83 Penn r 282 Liberty
Walorz Narciso (Frances) lab h 282 Liberty
Walsh see Welsh and Welch
Walsh Agnes B r 24 Russell pk
Walsh Alice M bkpr r 12 Felton
Walsh Anna J clk r 158 Quincy av
Walsh Anna L tchr Mass Fields sch r at Randolph
Walsh Annie C bkpr 248 Copeland h 74 Faxon rd
Walsh Annie E wid John L h 162 Water
Walsh Arthur K linemn r 14 Linden pl
Walsh Caroline M clk r 12 Felton
Walsh Catherine opr r 207 Copeland
Walsh Catherine I tchr Q H S h 58 North 6576M
Walsh David F (Marguerite) paperctr h 38 Euclid av
WALSH DRUG CO (Mrs Ellen L Walsh) 1659 Hancock Tel GRA 2141
Walsh Edward G pntr r 58 Edison
Walsh Edward H (Marguerite M) prntr B h 930 Sea
Walsh Edward M (Lena) shoectr h 16 Wittich pl
Walsh Eleanor opr r 261 Water
Walsh Eleanor Mrs h 21 Colby rd
Walsh Elizabeth G tel opr 97 E Howard r 158 Quincy av
Walsh Ellen L wid John F (Walsh Drug Co) h 24 Russell pk 6689
Walsh Esther I clk r 19 Woodward av
Walsh Ethel M tel opr r 14 Linden pl
Walsh Francis A lab r 162 Water
Walsh Francis L student r 35 Upland rd
Walsh Frank H (Mabel S) sales h 35 Upland rd 1145 M
Walsh George C (Marion F) mach 114 E Howard h 53 Greenleaf
Walsh George D (Alice F) sales h 191 Elliot av 4613 R
Walsh George H (Margaret T) steward h 300 Atlantic
Walsh Gerald L acct r 1127 Sea
Walsh Hannah died Feb 3 1928
Walsh Hannah wid Frank J h 58 North
Walsh Hannah wid John W died Apr 15 1928
Walsh Harry F sales 1550 Hancock r at B
Walsh James (Sarah A) gdnr h 14 Linden pl 4001
Walsh James F clk r 233 West
Walsh James F (Alice K) prntr h 22 Albion rd 5587 W
Walsh James F (Elizabeth) (28 Bradford) rem to Dor
Walsh James L acct r 1127 Sea
Walsh James P opr h 207 Copeland
Walsh Jeremiah J (Mary) police 442 Southern Artery h 38 Pope 4647W
Walsh Jerome K (Mary L) shtmtlwkr h 1 Lawn av
Walsh John shpr r 100 Merrymount rd
Walsh John (Marjorie D) supt h 38 Arnold 4984J
Walsh John C plmbr r 82 Butler rd
Walsh John C (Mary A) carp h 12 Felton 4785W
Walsh John E (Eva G) prntr h 2 Winthrop ter 5574 M
Walsh John F chauf r 14 Linden pl
Walsh John F (24 Russell pk) died Oct 25 1928
Walsh John J lab r 162 Water
Walsh John J lab r 13 Kidder
Walsh John J r 12 Felton
Walsh John N (Catherine M) grinder h 16 High 5442J
Walsh John R lwyr 1458 Hancock R204 r at Dor

ATLANTIC MOTORS INC.

50 Beale Street, Wollaston, Mass. Authorized Ford Dealers Telephone Granite 6230

Walsh John W (Susan H) furn B h 41 Butler rd sum r 16 Nut Island rd 3819J
Walsh Joseph E (Genevieve L) hosemn Eng 2 h 38 Shawmut
Walsh Julia r 10 Beech
Walsh Julia cook 230 Fenno
Walsh Julia F Mrs r 4 Main
Walsh Julia F wid John H h 133 Liberty
Walsh Katherine C beauty shop 1459 Hancock R204 h 158 Quincy av 0034
Walsh Katherine C tchr Q H S r 58 North 6576M
Walsh Katherine F rivetwkr r 4 Main
Walsh Leo auto mech r 19 Rogers wd 1
Walsh Leo A (Caroline) clk h 19 Rogers wd 1 5085R
Walsh Margaret h 108 Crescent
Walsh Marion L clk r 35 Upland rd
Walsh Martin T chauf 156 Penn r 233 West
Walsh Mary B maid 101 Monroe rd
Walsh Mary M wid Daniel h 13 Kidder
Walsh Michael J (Catherine E) lab h 233 West 5820 M
Walsh Michael J (Mary) h 1127 Sea 5573J
Walsh Michael J (Catherine) sign pntr 471 Hancock h 11 Avalon av 6420W
Walsh Michael T (Elizabeth M) clk h 183 Quincy av
Walsh Patrick J (Mary A) mach opr r 1 Vane
Walsh Patrick J (Delia) plstr h 13 Avalon av 6420W
Walsh Philip (Alice G) lab h 126 Old Colony av
Walsh Richard H clk 61 Franklin r 54 Putnam
Walsh Richard H (Anna B) sales 684 Hancock h 44 Rawson rd 3184M
Walsh Robert rem to E Milton
Walsh Stanley asst fore 97 E Howard r at N Weymouth
Walsh T Joseph (Alice M) auditor h 87 Waterston av 3479W
Walsh Theodore J hlpr 290 Wash r 19 Rogers
Walsh Walter F (Pearl) lndywkr h 45 Pearl
Walsh Walter L carrier 90 Beale r at Weymouth
Walsh Wilbur R (Rachel H) sales h 73 Pilgrim bldv 8318M
Walsh Wm A lab r 162 Water
Walsh Wm E (Rose) clk 1659 Hancock h 52 Putnam
Walsh Wm G sales 57 Federal av r at Mattapan
Walsh Wm J (Catherine) h 54 Putnam 0086
Walter Arthur R (Martha H) com trav h 83 Bromfield 4332M
Walter Charles E (Lena) stereo h 80 Curlew rd 5233 R
Walter E Thornton (Clare G) mech eng h 114 Highland av 3415R
Walter Edward C carp r 43 Pelican rd
Walter Frank E (Elizabeth) janitor Adams Shore sch h 43 Pelican rd 1173R
Walter George (Katherine M) phys h 35 Waterston av suite 18 8310
Walter Irene M r 34 Pelican rd
Walter John E (Grace D) fore h 197 Belmont 1673R
Walter Marion E designer r 167 Holbrook rd
Walter Mildred F tel opr r 34 Pelican rd
Walter Otto C (Esther V) tel rpr h 98 Colby rd 7819
Walter Scott Hall 30 Franklin
Walter Simeon B (Margaret L) fore h 167 Holbrook rd 4896W
Walter Wm A (Regina L) clk h 68 Hillside av 5187J
Walters Alice C clk r 12 Berlin
Walters Florence C r 12 Berlin
Walters Frank W coast guard r 12 Berlin
Walters John J (Alice A) real est h 21 Winthrop av 6243
Walters John R (Annie P) (Aber Monumental Works) 90 Copeland h 100 do 8567W
Walters Kenneth M (Helen E) treas h 41 Florence
Walters Louis J (Ella G) bldr h 140 Crescent 7231
Walters Rees (Arlene) asst mach h 100 Copeland
Walters Wm J (Mary E) fore h 12 Berlin 1951W
Walton Helen A tchr Q P J H S h 23 Bridge
Walton John S (Gertrude) sales 1125 Hancock r 30 Park la
Walton Richard J (Edna) auto mech r 31 Copley
Walton Walter (Clara) sorter h 31 Copley 7748M
Waltz Crosby K (Annie L) bkpr 550 Adams h 45 Prospect av 6717M
Waltz Mildred E student r 45 Prospect av
Wands Berton G mgr h 71 Marlboro suite 6
Wanecek Frederick J (Loretta M) linoleum layer h 34 Exeter 7811W
Wanless Wm (Agnes) shipftr h 72 Glencoe pl
Wann Christine seam r 106 Sharon rd
Wann Wm (Margaret S) meatctr h 106 Sharon rd 6028R
Wanzer George C (F Josephine) sales h 15 Vassall
Waplington Plato F (Katherine M) mech eng h 82 Glendale rd 3147W
Waplington Russell F rem to N Y City
Ward Agnes M typist r 119 Glendale rd
Ward Adelmer L fore 97 E Howard r 31 Cherry av
Ward Alice F Mrs nurse h 3 Eustis
Ward Alonzo J (Mildred E) rem to Belmont
Ward Annie G r 912 Sea
Ward C Richard (Vivian S) elect eng h 42 Hodgkinson
Ward Carl S (Josephine H) clk h 106 N Central av 0765M
Ward Catherine R lndywkr r 88 Copeland
Ward Edward F lab r 88 Copeland
Ward Harley G (Edith B) supt h 81 Beach 6450
Ward Harry C (Edith R) sales h 15 Albion rd 2698M
Ward Helen clk 100 Quincy av r 38 Payne
Ward Henry r 912 Sea
Ward Henry F mach h 912 Sea
Ward Henry W (Rose F) shoewkr h 19½ Bates av
Ward Herbert A (Rosa Maude) ins r 36 Appleton
Ward Hugh M lab r 88 Copeland
Ward Irma M clk 1455 Hancock r 143 Beach
Ward Isabella wid James h 11 Willet
Ward James lndywkr r 38 Payne
Ward John H (Mae L) tchr h 39 Sachem 7764W
Ward John J clk r 11 Willet
Ward John L lab r 88 Copeland
Ward Joseph P (Elizabeth M) emp 954 Hancock h 419 Furnace Brook pkway 1422R
Ward Marion L tel opr r 14 Berry
Ward Mary lndywkr r 88 Copeland
Ward Mary wid Patrick h 38 Payne
Ward Mary A Mrs h 22 Maxim av
Ward Mary M wid Herbert nurse 8 Summit
Ward Norman L (Annabelle) carrier 90 Beale h 143 Gould
Ward Pauline A wid Aubrey B h 35 Windsor rd 11059 R
Ward Philip sales 75 Adams r at Milton
Ward Ralph H (Vivian) foundry supplies h 31 Agawam rd 6791M
Ward Rena M tchr 1102 Hancock h 6 Merrymount av
Ward Roscoe E (Ethel C) mach h 53 Avalon av
Ward Vivian I tchr Atherton Hough sch r 71 Park la
Ward Wm pntr r 160 Elm
Ward Wm (Mary C) tmstr h 88 Copeland
Wardle Wm dogs r 173 Quincy av
Wardley Gertrude H drsmkr h 267 Granite
Wardley Mary R student r 15 Ridgeway
Wardley Thomas W (Annie) mech h 15 Ridgeway
Wardwell Annie I Mrs clk 1482 Hancock h 17 White

ACCOUNTS COLLECTED FOR PUBLISHERS
THE COURT COLLECTION AGENCY
MONTHLY SETTLEMENTS
Rear 31 Cambridge St. Tel. Hay 1668 Boston, Mass.

WARDWELL GEORGE A (Annie) Secretary Quincy Chamber of Commerce 2 Coddington h 17 White 7448R
Wardwell George H rem to Braintree
Wardwell Harold E mach r 109 Oxenbridge rd
Wardwell Herbert (Annie M) h 109 Oxenbridge rd 2522W
Wardwell Wm A (Helen L) sales h 73 Longwood 0163R
Wardwell Willis cabtmkr r 17 White
Wareham Ellen L ldgh 46 Chestnut h do
Wareham Wilbur M (Ruby) radio rpr r 279 E Squantum
Waring David (Lilla M) bkpr h 221 Harvard 0894R
Warkus Augustus A (M Grace) sales h 179 Safford 4827
Warmington Alexina wid Ernest clk 153 Water r 8 Hill wd 4
Warmington Doris G clk r 49 Hughes
Warmington Edward J (Lydia) janitor 1535 Hancock h 33 Plymouth
Warmington Edward J jr (Alexandrine) plmbr 53 Franklin h 165 Madison av 3976R
Warmington Evelyn N sten r 49 Hughes
Warmington Frederick B prntr h 149 Federal av 7335W
Warmington Frederick H (Doris E) sales 1495 Hancock h 455 Granite
Warmington Frederick T (Mary A) tmstr h 49 Hughes 8206W
Warmington Harold C (Dorothy C) optician h 20 Grossman
Warmington Mary J (Mrs Wm C) died Oct 31 1928
Warmington Raymond C teller 1400 Hancock r 197 Franklin
Warmington Stanley (Mildred) asst janitor h 66 Pleasant
Warmington Wm C blksmith h 197 Franklin 3020M
Warner Albert R (Eloneora B) mstr mariner h 145 Beale 0158W
Warner Archie (Hazel) longshoremn h 38 Oak av
Warner Clarence A pkr r 49 Thornton
Warner David M plmbr h 42 Revere rd
Warner Ellen A wid Amory G died Jan 14 1929
Warner James W (Mabel B) lab h 49 Thornton 4488 M
Warner John J (Ruth G) chauf 1495 Hancock h 66 Phipps
Warner Joseph (Ethel) longshoremn h 42 Holmes
Warner Lydia M bkpr r 49 Thornton
Warner Muriel W Mrs hostess r 713 Hancock
Warner Robert L (Ida W) drftsmn h 25 Roberts
Warner Wm R (Muriel J) mgr h 148 Elmwood av 7716W
Warren Anne B wid Charles F h 328 South 3337J
Warren Annie L asst librarian r 328 South
Warren Charles F died Feb 2 1929
Warren Edwin C lab r 14 Curtis av
Warren Frank E sales 494 Wash r at Hingham
Warren George F (Margaret) joiner h 31 Appleton
Warren James A L (Edith) lab h 30 Billings
Warren Lottie E tchr N J H S r 34 Spear
Warren Robert D (Hannah E) pntr h 50 Ferndale av 5219M
Warren Simon L (Margaret) whol furn B h 13 Presidents la 0037
Warren Timothy M (Ola C) pntr h 44 Flynt 4901M
Warren Wesley R (Ellen V) sec and mgr h 68 Bromfield 1674J
Warren Wm H (Annie L) instr h 235 N Central av 3379M
Warrick Arthur O bkpr r 46 Wayland
Warriner Wallace H tchr h 73 Fenno suite 5 0569
Warshauer Edward (Jennie) driver 300 Wash h 60 James
Warshaw Allen treas 56 Billings rd r 11 Bedford
Warshaw Lewis (Sophia) pres 56 Billings rd h 11 Bedford 0470
WARSHAW'S INC Cleansers & Dyers Main Office and Plant E Milton Tel MIL 8000 Offices 1534 Hancock Quincy 25a Beale Wollaston 56 Billings rd Norfolk Downs 4-10 Projecta Road E Milton 2295 Dorchester av Milton 1263 Hyde Park av Hyde Park 691 Centre Jamaica Plain See right top lines
Warwick George H (Julia) rem to Ros
Wasgatt Mary A wid Charles E r 262 Newbury av
Washburn Richard (Margaret C) carp h 65 Shedd 4097M
Washington School Wm D Morrison prin 598 Wash
Washington Street Garage Inc Marie DiPanfilo pres Nazarino DiPanfilo treas Harold P Williams sec autos 216 Wash rprg Raymond
Wason Robert W (Elizabeth C) supt h 97 Franklin av 7453R
Wastcoat Josephine E student r 29 Ellington rd
Wastcoat Roy W (Mary A) clk h 29 Ellington rd 5542J
Waterhouse Alice L mlnr 31a Billings rd r 81 Brooks suite 7
Waterhouse Charles E mgr r 18 Wash
Waterhouse Charles Y (Catherine J) fore h 83 Hamden cir 2684
Waterhouse Edwin J (Ida M) mgr 81 Brook h do suite 7 4432W
Waterhouse Frank P (Alice) h 98 Lincoln av 1028M
Waterhouse Ida F wid Gilbert A h 94 E Squantum 1744M
Waterhouse Lillian M tchr Francis Parker sch r 94 E Squantum
Waterhouse Seth T r 94 E Squantum
Waterman Arthur H (Ethel W) opr h 45 Arnold rd
Waterman Arthur J (Bessie F) civ eng h 57 Sherman 6993W
Waterman George L (Sarah A) mgr h 357 Newport av 8535M
Waters George F clk r 184 Fenno
Waters John registrar h 22 Bromfield 2578M
Waters Robert F (Beatrice M) carp h 184 Fenno 4698J
Watkins Albert W (Clara S) sales h 44 Euclid av 4401R
Watkins Charles (Ella E) sales mgr h 66 Billings 7551M
Watkins Katherine L Mrs clk 1587 Hancock r at E Braintree
Watson Alexander (Annabelle) mach h 298 Atlantic
Watson Alice E clk 1482 Hancock r 98 Independence av
Watson Clarence A shpr 39 Franklin r 155 Quincy
Watson Delia A r 883 Hancock
Watson Douglass student r 46 Davis
Watson Elmer L (Alice L) sales h 82 Botolph 3985W
Watson Fred mach r 127 E Squantum
Watson Frederick J h 5 Sterling
Watson Helen clk r 46 Davis
Watson James R (Margaret) watchmn h 155 Quincy
Watson John F (Catherine E) chief B F D h 9 Riverview rd
Watson Leslie L (Pearl H) sales h 34 Milton rd 3105
Watson Matthew (Helen I) sales h 46 Davis 5295M
Watson Norman L (Gertrude M) sales 83 Penn h 41 Columbia
Watson Pearl H Mrs mgr 15 Maple h 34 Milton rd
Watson Phyllis M sten 1511 Hancock r 46 Davis

Watson Ralph E (Alice E) carp 105 Hobart h do
Watson Raymond G wirewkr r 155 Quincy
Watson Richard r 298 Atlantic
Watson Robina L bkpr r 46 Davis
Watson Ruth V wid Wm H r 17 Prospect
Watson Thomas A (Almy E) auto mech 290 Wash h 45 Grafton
Watson Thomas J fore h 883 Hancock
Watson Walter H (Kathleen H) asst mgr 97 E Howard h 106 Greenleaf 5156
Watt Alexander (Bella) iron mldr h 53 Chubbuck
Watt Andrew shipwkr r 53 Chubbuck
Watt George Y (Jeannette) mgr h 39 Greene 2528W
Watt Lawrence L (Catherine) cabtmkr h 24 Gordon wd 6
Watt Robert clk 48 Billings rd r 51 Sea av
Watt Stanley W (Emily B) sales h 19 Highfield rd 8350
Watters Alfred (Jennie A) granite 95 Gilbert h at Braintree
Watters Alfred A (Helen) stonectr 95 Gilbert h 59 Pleasant
Watters Edwin T stonectr 95 Gilbert r 27 Chestnut
Watton Cassie hkpr 294 Safford
Watts Charles B carp r 29 Quincy wd 5
Watts Charles E (Ella J) mtrmn h 29 Quincy wd 5
Watts Charles E (Catherine G) silk B h 53 Apthorp
Watts Charles W (Maude W) clk h 40 Oakland av 8163W
Watts Earle F (Mary C) civ eng h 27 Quincy wd 5
Watts Florence E clk r 235 Arlington
Watts George G (Martha E) watchmn h 235 Arlington 0306M
Watts George G jr clk r 235 Arlington
Watts Joseph A (Loretta) prntr h 63 Holyoke 4028R
Watts Leslie E (Marion E) mason h 12 Atherton 1487M
Watts Lillian A clk 2 Copeland r 79 Garfield
Watts Mary A wid Frederick L r 40 Oakland av
Watts Richard J (Mary E) sales h 6 Randlett
Watts Wm R (Mary L) fore h 160 Main
Waugh Fred h 7 Orchard
Way Bertha M Mrs r 101 Elm av
Way Harold C (Marion) sales h 16 Station
Way Walter R (Bessie F) drftsmn h 82 Elm av 1641 M
Wayland Andrew D (Alice E) h 75 Oakland av 4931J
Wayne Clifford G (Susie W) sales h 136 Kemper 2475M
Wayne Frank E (Annie F) screen mfr h 30 S Central av 5563M
Wayne Gordon A rem to Sterling Conn
Wayne Ralph E student r 136 Kemper
Weagle Waldo fore r 15 Janet rd
Weatherbee Everett E (Jeannette) asst supt h 180 Billings rd 3848M
Weatherbee Frank N (Martha) mach h 60 N Central av
Weathers Annie clk r 219 Beale
Weathers Henry L (Margaret M) hlpr h 219 Beale
Weathers Lawrence H (Catherine) porter r 219 Beale
Weatherup James (Aleithia M) h 18 Ruggles
Weaver Eugene A (Helen) eng h 35 Waterston av suite 19
Weaver Halsey A (Evelyn F) civ eng h 26 Channing 0752M
Weaver Walter S (Lula S) clk 62 Franklin h 21 Trescott 7131M
Webb Emma L r 166 Beach
Webb John chauf 1455 Hancock r at Weymouth
Webb Owen (Anna M) sales h 23 Greenwood 7893M
Webb Robert J plmbg 418 Sea r do
Webb Thomas E (Mary L) carp h 32 Littlefield
Webb Thomas H elect r 46 Stewart
Webber Charles H (Ferne M) meter rdr 1535 Hancock h 359 Beale
Webber Emma F wid Hollis A h 49 Shennen 6859M
Webber Freeman C (Ida M) tkmn h 201 Beach 2887 R
Webber George F (Ida M) acct h 330 W Squantum 2612W
Webber Gertrude E clk 55 Franklin r at Braintree
Webber Robert H (Lena) mgr h 63 Elm av
Webber Wesley clk r 48 Summit av
Webber Wm C r 330 W Squantum
Weber Margaret wid Louis r 14 North
Weber Sabastian (Dora) pipeftr h 49 Lawn av
Webler Helen Y wid Byron P hkpr 129 E Squantum
Webley Harry F (Sadie L) sales h 161 Safford
Webster Charles W (Ida) photo h 39 Rawson rd
Webster Daniel School Henry T Prario master 71 Lancaster
Webster Frank C tchr Industrial sch h at Weymouth
Webster Margaret C wid Sylvester h 78 Quincy
Webster Ralph J (Annie F) shipftr h 153 Vassall 7059W
Webster Richard G rem to S Weymouth
Webster Svea tchr Wash sch r 337 Wash
Webster Sylvester died Apr 22 1929
Webster Wm (Christine R) shoerpr 1 Maple h 37 Homer rd
Wecker Arthur I (Doris) shoes h 6 Lyndon rd 6091W
Wedderburn John U (Margaret F) janitor 10 Chestnut h 56 Jackson
Weden Paul G (Alice P) paymstr h 186 Elliot av 8416M
Wedge Leland B (Mary M) sales h 221 Arlington 7562M
Weeden Alida M Mrs gro 154 Whitwell h 16 Bedford
Weeden Andrew G (Augusta) gro 213 Centre h 209 do
Weeden Arthur W (Carola) designer h 29 Brockton av 8473
Weeden August N (Selina A) real est 17 Granite h 39 Russell pk 4087W
Weeden Chester J (Esther E) auditor h 125 Willow av 5848M
Weeden Dorothy E clk r 29 Brockton av
Weeden Effie A tchr Mass Fields sch r 16 Bedford
Weeden Esther A tchr Q P J H S r 39 Russell pk
Weeden Esther E Mrs clk 1486 Hancock r 125 Willow
Weeden John A (Ellen S) real est 17 Granite h 23 Cranch 4455R
Weeden Melvin A teller 1486 Hancock r 23 Cranch
Weeden Roy E auto mech r 29 Brockton av
Weeden Walter H mach r 209 Centre
Weeks Carl J (Florence G) auto mech h 156 Quincy
Weeks Charles E (May E) whol food specialties h 301 Billings 0239R
Weeks Dewitt C r 21 S Central av
Weeks Flora E tchr S J H S r 86 Revere rd
Weeks Frances W tchr r 21 S Central av
Weeks Harley (Edith) pntr h 83 Pawsey
Weeks Hattie L r 30 Linden pl
Weeks Henry C (Marcia E) ins h 21 S Central av 0655M
Weeks Lauris A (Anna B) mach h 230 Fayette 2829 M
Weeks Nellie M mailing B h 161 Grand View av 0019
Weeks Wilbur F (Jean) eng h 301 Billings
Weetman Alexis (Sarah) mach h 305 Wash 6125M
Weetman Alexis jr mach r 305 Wash
Weetman Joseph P r 305 Wash

ERNEST G. PAIGE
INSURANCE OF EVERY DESCRIPTION
65 Granite St., Quincy. Tel. GRA 5200 87 Kilby St., Boston. LIB 7225

Weetman M Frances r 305 Wash
Weetman Nora V braider r 305 Wash
Weetman Winnifred W kitchen hlpr 1283 Hancock r 305 Wash
Wegelius Anne A tchr Adams sch r 126 Centre
Wegelius Arvo student r 126 Centre
Wegelius Thomas V (Susanne) quarrymn h 126 Centre 3548
Wehmas Anna Mrs baker 384 Granite r 36 Morton
Wehmas Samuel (Anna) baker h 36 Morton
Wehmas Weikko (Anna) baker 384 Granite h 36 Morton
Wehter Kaarlo (Ida) (King Sq Variety Store) 9 Copeland h 34 do
Wehter Wm (Ida) lab h 21 Garfield
Weidman Agathon A (Alma A) bldr h 109 Whitwell
Weidman Agda A r 109 Whitwell
Weidman Alrick A (Lillian H) carp h 27 Bedford 0127
Weidman Arthur A teller 1400 Hancock r 109 Whitwell 1172W
Weidman Karin T Mrs clk 1400 Hancock h at Braintree
Weijenen Otto finisher 1554 Hancock r at Hingham
Weil Eliot T student r 88 Elm
Weil Fred A (Ellen E) pastor First Parish Unit ch h 88 Elm 0269
Weiler Caroline real est h 132 Babcock
Weinberger David clnsr 677 Hancock h at Rox
Weiner Maurice M (Alice M) h 111 Sumner 4381
Weingartner Carl W (Lillie V) clk h 67 Davis
Weinhouse Harry hlpr h 17 Grafton
Weinhouse Ida wid Samuel r 17 Grafton
Weinhouse Wm (Annie) barber 53 Granite h 8 Dartmouth
Weinstock Miah (Helen G) window decorator h 71 Marlboro suite 16
Weinz Mary L wid Wm C h 25 Newbury av
Weir Alfred G (Catherine) baker h 68 Dysart 3626R
Weir Charles (Elizabeth) joiner h 41 Stewart
Weir Wm blksmith r 34 Federal av
Weise Emil (Viola R) sales h 4 Bedford 6068W
WEISE LEO (Isabella D) (Quincy Sign Co) 184 Washington h 106 Piermont 2620
Weixler Carl W (Bertha M) pres 41 Baxter h at Milton
Weixler Ida wid Arthur h 69 Union
Weixler Richard C (Mary F) gasftr h 47 Lenox
Weker Arthur (Doris S) (Leon's Shoe Store) 1446 Hancock h 6 Lyndon rd
Welch see Walsh and Welsh
Welch Andrew W (Helen C) sec h 48 Hilda 8239
Welch Anna T shoewkr r 49 Atherton
Welch Barbara M bkpr r 14 Landers rd
Welch Caroline tchr C J H S r 60 Elm
Welch Chester (Mildred) sales h 1173 Sea
Welch Dudley R D elect r 53 Wayland
Welch Edward (Alice) elect h 85 Cliff
Welch Elizabeth L shoewkr r 49 Atherton
Welch Emma F wid John F h 1662 Hancock 4141R
Welch Faustina J wid Frank h 85 Robertson 1313
Welch Helen G wid John F r 59 Campbell
Welch John r 212 Highland av
Welch John mach h 15 Border 5198M
Welch John A (Teresa M) h 33 Dysart 8491M
Welch John C (Nora A) meats 695 Adams h 461 Quarry 7281W
Welch John R mach opr r 35 Vane
Welch Joseph R (M Elizabeth) mgr h 37 Roselin av
Welch Julia L wid Martin h 29 Eddie
Welch M Jennie wid George A h 207 Upland rd 6629 M
Welch Marguerite E sec r 45 Upland rd
Welch Marjorie r 1662 Hancock
Welch Mary E wid John W h 23 Myrtle
Welch Paul F appr r 246 Copeland
Welch Richard A auditor r 45 Upland rd
Welch Robert C (Grace S) eng h 170 Samoset av 4870M
Welch Sherman Q (Wollaston Plumbing Co) 679 Hancock r 10 Chapman
Welch Smith H bkpr r 14 Landers rd
Welch Thomas F r 49 Atherton
Welch Thomas V (Ora M) erector r 11 Ruggles
Welch W Leon (Leonora M) (Wollaston Plumbing Co) 679 Hancock h 14 Landers rd
Wellings James S (Joanna A) drftsmn h 130 Phillips
Wellington Fred F (Julia M) sales h 193 Fayette 5355R
Wellington Katharine student r 174 Warren av
Wellington Park Real Estate Trust 1419 Hancock
Wellington Walter J died Jan 15 1928
Wellington Wm O (Bertha J) contr h 174 Warren av 3230
Wells Albert L (Eva G) autos h 21 Maypole rd 3132 W
Wells Arthur R (Edith M) eng h 49 Pawsey
Wells Clarence M window drsr r 185 Arlington
Wells Elizabeth student r 79 Beach
Wells Frank E (Elizabeth C) asbestos h 34 Waban rd 7684J
Wells George B (Edna C) trav sales h 18 W Elm av 1681M
Wells George W (Grace S) mgr B h 26 Ferndale rd 3565M
Wells Grandville hlpr r 43 Federal av
Wells Harry B supt h 79 Beach
Wells Harry C (Mabel E) sales h 70 Buckingham rd 4905W
Wells Harry E (Edith) ins agt 1400 Hancock h 119 Butler rd 2663W
Wells John D student r 26 Ferndale rd
Wells Judson (Adeline W) mach h 216 Newbury av
Wells Leo H (Edith H) furn h 124 Elm av 1613
Wells Wm D (Grace E) sales h 8 Sewall
Welsford George E chauf r 225 Newport av
Welsford Sadie B bkpr 130 Granite r 225 Newport av
Welsford Wm J (Theresa E) pntr h 225 Newport av 7495W
Welsh see Welch and Walsh
Welsh Donald M (Kathleen H) glazier h 226 Billings 7291M
Welsh Edward J lwyr r 34 Holbrook rd
Welsh Ellen F wid Michael F h 129 School
Welsh Henry J (Corinne R) drftsmn h 8 Sharon rd 3274W
Welsh James G (Mary T) sales h 19 Warwick
Welsh John A (Henrietta L) h 46 Cheriton rd 3537R
Welsh Joseph A (Ada L) sales h 32 Briggs 3582J
Welsh Josephine Mrs hrdrsr r 33 Mass av
Welsh Martin J teleg r 129 School
Welsh Thomas J mach r 129 School
Welsh Wm K fruit 133 Vassall r 120 Hamden cir
Welt Howard L (Jennie P) sales h 56 Willet 8396
Wendelin C John (Elfrida T) carp h 63 Bennington 4786J
Wendelin Erick C clk r 63 Bennington
Wendell Frederick A died July 19 1927
Wenige Ida L r 58 Tyler
Wenige Louise wid Gustav E r 58 Tyler
Wenitz Minnie E mgr 62 Billings rd r at Rox
Wenmark Henning R (Anna V) mtlwkr h 47 Vassall
Wennberg Carl G student r 39 Hilda

MANGANARO MUSIC AND FURNITURE CO., INC.
FURNITURE — PIANOS — RADIOS — VICTROLAS ORTHOPHONIC
Sheet Music — Carpets and Rugs — Ranges
1554-56 Hancock St. Tel. Granite 3111-R

Wennberg Carl J A (Theresa A) mach h 39 Hilda 2713M
Wennberg Irma student r 39 Hilda
Wennberg Marie E Mrs hrdrsr 30 Greenwood av h 80 Elliot av
Wennberg Richard D (Marie E) clk h 80 Elliot av 1711R
Wenners Bernard A (Emma) clo 11 School h 95 Pilgrim boul 5985
Wenners Joseph A (Edna M) contr h 159 Crescent 8452
Wennerstrom Howard L (Olga C) watchrpr h 46 Franklin av 2655M
Wensell Vera R asst tchr r 28 Robertson
Wensell Wm C (Emma E) office appliance h 28 Robertson 6205
Wento Niilo (Ida) lab h 46 Nelson
Wentrice Samuel (Justina) lab h 9 Cottage
Wentworth Andrew J r 49 Shennan
Wentworth Arthur M (Clara G) mach h 33 Beech 7378M
Wentworth Beryl E Mrs bkpr 11 Maple R2 r 50 Upland rd
Wentworth Fred E (Beryl) sales 1535 Hancock R13 r 50 Upland rd
Wepsala Antti (Esther) lab h 318 Granite
Werme Esther N sten r 67 Station
Werme Frank V (Alice F) carp h 160 Glendale rd 6909M
Werme John J (Hannah) driver h 67 Station 1749R
Werner Adolph R rem to Braintree
Werner Carl F sales h 75 Fenno suite 2
Werner Charles chauf 200 Hancock r at Chelsea
Werner Edith H Mrs clk 1535 Hancock h 1068 Furnace Brook pkway
Werner Louis barber 3 Copeland r 45 Adams
Werner Louis E (Edith H) barber 249 Copeland h 1068 Furnace Brook pkway 4664R
Werstrom Otto F (Adele H) melter 30 Fayette h 23 Pope 1174W
Wertman Hazel E prof 23 E Elm av r do
Wesala Sanni Mrs h 8 Nelson
Wesanen Allan E hlpr r 69 Suomi rd
Wesanen John A (Johanna) stonectr h 69 Suomi rd
Wesanen John A jr radio mech r 69 Suomi rd
Wesley Warren W (Florence M) fore h 56 Exeter
Wessel John H (Hilda) mach h 200 Kendrick av
West A Donald student r 120 Winthrop av
West Albert E (Flora O) archt h 120 Winthrop av 5949
West Catherine r 559 Willard
West Charles F (Ida A) h 308 Highland av 3724M
West Charles H (Daisy) elect h 127 E Squantum
West Clarence H chauf r 54 Botolph
West Frank hlpr r 45 Adams
West Frank pntr r 429 Granite
West Frederick E (Ethel) trainmn h 69 Glencoe pl
West George E (Constance H) ins agt 1400 Hancock h 11 Freeman 1629R
West George T chauf r 8 Putnam
West Helen clk 1400 Hancock r 17 Edgewood cir
West Helen H sten r 8 Putnam
West Helen M tchr John Hancock sch r at E Milton
West J Frank coppersmith hlpr r 8 Putnam
West Jemima T wid Charles P r 10 S Central av
West John B (Helen L) fore h 8 Putnam
West John M (Geneva) designer h 37 Overlook rd
West Joshua T (Eleanor) carp h 39 Charles
West Richard M clk r 8 Putnam
West Teresa Mrs sales r 45 River rd
Westall Carroll E (Elizabeth C) adv h 9 Ferndale rd 2071W
Westberg Carl E (Alice M) signalmn h 189 Whitwell
Westberg Charles P (Ida A) lab Nut Island screen house
Westberg John (Anna) stonectr 48 Penn h 180 Whitwell
Westberg Oscar P (Dorothea) lab h 9 Sutherland ct
Westbrook Bethia R wid Edwin J r 43 Gannett rd
Westby Nellie h 8 Gilmore
Wester Alma Mrs h 29 Foster 0025M
Wester Ellen L actress r 337 Wash
Wester Greta E bkpr r 337 Wash
Wester Hildur G clk r 29 Foster
Wester Philip H h 120 Gridley
Wester Richard r 29 Foster
Wester Svea M tchr r 337 Wash 7108R
Wester T Albin (Ellen C) lunch h 337 Wash
Westerberg Andrew pntr r 191 Centre
Westerling Gus (Emily S) elect h 112 Montclair av 1972W
Western Union Telegraph Co Ray C Arnaud mgr 1149 Hancock
Westhaver Alton E organ bldr r 12 Conant rd
Westhaver Archibald (Clarice) mach h Forest av
Westhaver Ellerd H dentist r 12 Conant rd
Westhaver James K (Minnie E) asst supt h 12 Conant rd 0593M
Westhrin Gustaf E (Elsie V) sales 180 Old Colony av r 217 Federal av 8654
Westland Alice wid John lndywkr r 32 Brooks av
Westland Charles (Blanche E) prod h 166 Pine 3889 R
WESTLAND G RUSSELL (Eliza O) (Wm Westland & Co) 1555 Hancock h 103 Dixwell av 1926M
Westland George T clk 1555 Hancock r 191 Upland rd
Westland Verner clk 39 Franklin r 167 School
Westland W Roy (Thelma M) (Wm Westland & Co) 1555 Hancock h at Braintree
Westland Walter N (Alta B) sales h 190 Norfolk
WESTLAND WM (Mary) (Wm Westland & Co) 1555 Hancock h 58 Goddard 4821W
Westland Wm (Edith M) polisher h 167 School
WESTLAND WM & CO (Wm W Roy and G Russell Westland) Hardware 1555 Hancock Tel GRA 1134 See Hardware Department
Westlund Anton (Ida) pntr h 46 Quarry
Weston Charles A (Marguerite E) sales h 251 Billings rd
Weston Earle W radio mech 1495 Hancock r 208 Safford
Weston Edward L clk r 208 Safford
Weston Elsie C wid Louis B clk 80 Beale h 16 S Central ter 7253M
Weston George (Anna) sales h 3 Hovey
Weston George B died Mar 28 1928
Weston Henry L (Abbie M) com trav h 208 Safford 1162
Weston Lorna M sten r 208 Safford
Weston R Alton student r 88 Billings rd
Weston Victor R (Mary K) mgr h 247 Grove wd 5 1929W
Weston Wm H (Clara L) stereo h 22 Calumet 2495W
West Quincy Playground end Quarry at Furnace Brook pkway
West Quincy Station N Y N H & H 309 Willard opp Copeland
Westwater Annetta pianist r 3 Willard ter
Westwater Robert (Kate I) mach h 3 Willard ter 1729J
Westwood Agnes cook 407 Palmer
Wetherbee Alice A (Mrs George W) died Aug 22 1927

PUBLISHERS' ACCOUNTS SOLICITED
THE COURT COLLECTION AGENCY
COLLECTIONS MADE EVERYWHERE
Rear 31 Cambridge St. Tel. Hay 1668 Boston, Mass.

Wetherbee George B (Margaret H) drftsmn h 36 Dysart 4266W
Wetherbee George W tel wkr h 139 Winthrop
Wetherill Edward (Mabel E) wool h 122 Brook 2525 M
Wetmore Charles F (Ethel M) sales 1495 Hancock h 99 Marlboro
Wetmore Douglas M (Iola L) stair bldr h 122 Franklin av 2272
Wetmore Elmer A (Blanche M) carp r 134 Waterston
Wetmore George A (Jeanett E) carp h 134 Waterston av 0450
Wetmore Lawrence D clk r 122 Franklin av
Wetmore Leslie L clk r 122 Franklin av
Wetzler Joseph A (Rose C) supt h 5 Ballou 7892R
Weyand Mae C Mrs hrdrsr 74 Billings rd h 21 Waban rd
Weyand Wm J (Mae C) radios B h 21 Waban rd 2811
Weydt Barend (Johanna) cigarmkr h 131 Sagamore 4077W
Weydt John (Marie) clk h 63 Madison
Weydt Wm (Cornelia) cigarmkr h 63 Madison
Weymouth Henry S (Lucy E) sales h 19 Blake 4577 M
Weymouth Mary A r 188 Warren av
Weymouth Royal tchr r 19 Blake
Weymouth Warren P (Emma C) mason h 131 Clay 3080M
Whalen see Whelan
Whalen Alice E sec r 54 Division
Whalen Clarence F (Emily) sales h 146 Spring
Whalen Ellen E wid Timothy B h 231 Whitwell 2391J
Whalen Gertrude T sec r 54 Division
Whalen John J (Beatrice V) clk r 27 Highland 8023
Whalen Mary wid Thomas A h 54 Division
Whalen Mary A wid Henry h 146 Spring
Whalen Patrick F (Bridget J) linemn h 3 Oak
Whalen Thomas (Martha) chauf 17 Wharf h Glencoe pl
Whalen Timothy B tmstr r 231 Whitwell
Whall see Wall
Whall Frank R (Maude F) R R supplies h 50 Webster 1150
Whalley Margaret A asst supt 215 Adams r do
Wharton Francis E (Mary L) acct 199 Water h 78 Putnam 4788
Whayman Wm C r 149 Billings rd
Wheater Harry L (Blanche J) asst cash h 119 Kemper 2262W
Wheater John H (Sarah L) ptrnmkr h 183 Belmont 0537W
Wheatley Bertha C Mrs hrdrsr r 58 Cushing
Wheatley Olive H artist r 61 Holmes
Wheaton Earl A (Elizabeth) r 54 Park la
Wheaton Howard mtlwkr 662 Adams r at E Weymouth
Wheble Harry L (Etta L) chauf h 18 Morton wd 4 1864W
Wheble J Arthur (Catherine I) eng h 19 Hill 3296M
Wheeler Amy V Mrs hkpr 139 Upland rd
Wheeler David E (Grace K) ptrnmkr h 224 Fayette
Wheeler Earl L (Arlene) clk h 84 Kemper 3865M
Wheeler Edith J wid Fred N died Mar 3 1928
Wheeler Edward H (Laura J) trainmn h 12 Willow av
Wheeler Ernest O (Florence B) supt h 255 Farrington 5230M
Wheeler Eva O r 161 Grand View av
Wheeler Everett E (Stella A) ptrnmkr h 42 Mill 0579 M
Wheeler Frank E (Bertha A) mgr h 183 Marlboro 1650W
Wheeler George H (Margaret L) piano tuner h 65 Kemper
Wheeler Gertrude E wid Warren B h 89 Norfolk 7498 J
Wheeler Gertrude V h 77 Walnut
Wheeler Guy F (Clara A) asst mgr h 145 Grand View av 6874
Wheeler Harold V (Dorothy T) plmbr h 154 W Elm av 3123J
Wheeler Harry R (Alice H) adv h 54 Grand View av 1617M
Wheeler Hazel M stitcher r 109 Albatross rd
Wheeler Henry (Sarah) plmbr 108 Newcomb av h 168 W Elm av 1534W
Wheeler Herbert A (Margaret D) ins h 111 Russell 6614W
Wheeler John died June 20 1927
Wheeler Louise B student r 255 Farrington
Wheeler Maude F tchr Q H S r 12 Greenleaf 0536
Wheeler Rachel C sec r 217 Franklin
Wheeler Stirling R student r 54 Grand View av
Wheelock Harry G (Genevieve) lino h 149 Atlantic 3651M
Wheelock Jennette B (Mrs Rhey A) died May 17 1928
Wheelock Rhey A driver h 66 Botolph 6439J
Wheelock Ruth D hrdrsr 665 Hancock r at Braintree
Whelan see Whalen
Whelan Ethel Mrs hrdrsr r 143 Hancock
Whelan James H (Mary A) police lieut 442 Southern Artery h 51 Victoria rd 2885M
Whelan Mary r 243 Fayette
Whelan Michael F (Mary J) sales h 228 Belmont 1284
Whelan Thomas h 243 Fayette
Whelan Thomas (Mary A) ironwkr h 46 Dysart
Whelan Wm F (Julia T) rstr B h 15 Moffat rd 3773
Whidden Margaret J Mrs r 274 S Central av
Whipple Charles G (Katherine P) auto dlr 55 Botolph h do 7212
Whipple Lucy J wid Albert H r 34 Walker
Whipple Lyman auto mech 63 Canal h at Weymouth
Whitaker Eva M Mrs waitress h 39 Overlook rd
Whitaker Frances M wid John r 66 Pope
Whitaker Francis (Mildred E) fore h 66 Pope 4297M
Whitaker Irene B wid James A r 13 Carle rd
Whitaker James N (Esther) supt h 13 Carle rd 7033 W
Whitcher Frank W Co Edward J Shipsey supt shoe lace mfrs 41 Baxter
Whitcher George S driver r 173 Billings rd
Whitcher Jennie N tchr Coddington sch h 9 Francis av
Whitcher Louise A r 173 Billings rd
Whitcher Norman K (Louise F) cash h 173 Billings rd 6716M
Whitcher Paul K tinsmith r 173 Billings rd
Whitcher Ralph E (Ida C) clk h 28 Hovey 6410J
Whitcher Walter B student r 173 Billings rd
Whitcomb Franklin G (Ina L) sales h 117 Sherman 4467W
Whitcomb Howard L (Dorothy T) sales h 202 Highland av 7429M
Whitcomb Mary E h 31 Parker
White see Whyte and Wight
White Ada wid Lewis E r 373 Newport av
White Albert J (Emily A) rem to E Weymouth
White Albert P mach r 50 Vane
White Alfred N (Marion) carp h 96 Robertson 1728W
White Alice C clk r 206 Beale
White Allan R (Esther M) (White Bros) h 20 Brooks 2378
White Angus J h 87 Walker 3180

GREEN "O" DIRECTORIES GIVE SERVICE

White Anna E sales r 14 Hamilton
White Annie E wid James A r 59 Miller
White Annie Z tchr Willard sch r 1218 Furnace Brook pkway
White Anthony J (Elizabeth) ironwkr h 71 Cleverly ct
White Arthur G (Martha H) pub acct h 373 Newport av 7604W
White Arthur W (Ada J) acct h 75 Lawn av 7547R
White B Louise mlnr 47 Beale h at W Som
White Beatrice tchr r 9 Woodward av
White Bonnie M student r 68 Merrymount rd
WHITE BROS (Allan R and Edwin S White) Cream and Milk Dealers 50 Brooks Atlantic Tel GRA 8000 See Milk Dept
White Carrie E clk r 222 Arlington
White Catherine wid John F r 206 Beale
White Charles D supt h 222 Arlington 3162J
White Charles E (Jennie H) h 87 Appleton
White Charles E (Annie A) carp h 65 Union
White Charles H (Eva H) elect eng h 480 Hancock 6514
White Cora A wid Charles H r 19 Prospect av
White Daniel J hlpr 7 Granite r 29 do
White David H died Oct 24 1928
White Donald B (Anastasia I) ins adjuster h 83 Upland rd 2707
White Dorothy K Mrs asst librarian 41 Beale r 30 Cheriton rd
White Dudley chef 23 E Elm av r do
White Edmond (Emma) h 1621 Hancock suite 20
White Edward R chauf r 29 Granite
White Edward W clk r 25 Rogers
White Edwin A pntr r 25 High School av
White Edwin S (White Bros) r 87 Walker
White Emily R wid Joseph E h 45 Spear 2863M
White Emma F wid George W r 114 Pine
White F Gilbert student r 6 Phillips
White Florence A sec 27 Temple R24 r 79 Gilbert
White Florence M sten r 40 Charles wd 2
White Francis C sales r 38 Prospect
White Francis T (Anna T) sales h 6 Phillips 1849
White Frank W ins h 129 Winthrop av 8162W
White Fred L (Florence S) sales 57 Federal av h 68 Merrymount rd 1632
White Frederick H (Ellen) firemn h 40 Charles wd 2 1765W
White Frederick H (Frances H) sales h 25 Rogers 2850
White George hlpr r 29 Bedford
White George E student r 36 Cummings av
White George F (Elizabeth) pntr h 47 Jackson 2855J
White George V (Catherine M) civ eng h 36 Cummings av 3458W
White George V (Laura E) heating eng h 20 Abbey rd
White George W died Dec 26 1927
White George W (Helen) chief armorer Quincy Armory h 66 Buckley
White Gerard appr r 287 Copeland
White Grace I clk 8 Chestnut r 15 Silver
White H Denton (Rhea B) pres 1445 Hancock R204 h at W Rox
White Harold clk h 84 Webster 5446
White Harold stitcher r 206 Beale
White Harold C (Esther H) auditor h 116 Everett 3163W
White Harold R (Emma) acct h 84 Webster
White Harry F (Mary T) elect h 35 Hovey 5309R
White Helen B sten r 38 Prospect
White Helen C r 87 Walker
White Helen E sec 1400 Hancock r 44 Russell pk
White Helen I r 12 Thayer
White Henry A (Anna) mach h 15 Silver 4817W
White Henry A sales h 27 Blake
White Henry G (Myrtle C) ins agt 1400 Hancock h at E Weymouth
White Hyacinth C (Marie B) clk h 38 Prospect 1627 M
White J Evelyn sten r 40 Cushing
White J N & Sons (Lewis J White) granite 47 Miller
White J Wadsworth (Helen A) mfr h 114 Marlboro 2697W
White James A (Marion M) mgr h 113 Standish av 6317
White James B (Margaret L) tax collr City Hall R5 h 59 Miller
White James C (Irene B) mgr h 58 Cliff
White James E (Mary E) pntr h 32 Bennington
White James N elec r 25 Rogers
White James R (Christina) mgr h 46 Ocean
White Jennie F r 25 High School av
White Jennie T sten r 92 Old Colony av
White Jennie U wid Frederick M h 25 High School av
White John h 13 Thayer
White John A (Martha A) ins h 37 Sharon rd 6559R
White John H acct r 54 Walker
White John J (Louise T) clo ctr h 30 Exeter 4963J
White John J sales r 1218 Furnace Brook pkway
White John T (Emma E) mach h 184 Newbury av
White Joseph emp 49 E Howard
White Joseph H chauf r 29 Granite
White Joseph T (Louise E) clk h 3 Sampo pl
White Julia E bakery clk 1380 Hancock r 29 Granite
White L Starrett (Margaret M) dentist 86 Beale h 241 Belmont 6670R
White Laura E Mrs clk 1435 Hancock h 20 Abbey rd
White Lawrence J (Gertrude) lab h 22 Willow av
White Leon W (Florence A) carp h 40 Kimball
White Lewis J (Alice M) (J N White & Sons) h 226 Copeland 0058
White Lucy wid Nicholas h 77 Garfield
White Marjorie G tchr C J H S r 18 Wash
White Mark T shoewkr r 408 Water
White Mary r 117 Everett
White Mary wid Edward r 40 Cushing
White Mary A h 20 Cottage 3375J
White Mary A wid Willy F h 112 Stoughton
White Mary D wid Joseph h 49 E Howard
White Mary H clk h 14 Hamilton 1661M
White Mary H wid Joseph r 137 Upland rd
White Mary L (Mrs Charles D) died Feb 5 1929
White Mary R tel opr r 25 Rogers wd 4
WHITE MERRITT O (Anne E) Pres and Treas Merritt O White Inc 615 Hancock h at Braintree
WHITE MERRITT O INC Franklin Sales and Service 615 Hancock Tels GRA 7205-7206 See Auto Dept
White Michael r 91 Revere rd
White Mildred wid Henry dom h 330 Granite
White Moses P (Helen P) bkpr 248 Arlington h 56 Marlboro 2521M
White Nye A (Josephine F) plmbr h 83 River rd
White Pamelia J wid Edward F h 184 Pine 1316R
White Parker (Lillian M) mach h 79 Gilbert
White Raymond R shoewkr r 408 Water
White Richard H dept mgr 50 Brooks r 87 Walker
White Richard J (Viola F) mstr mariner h 31 Elmwood av 5564
White Russell sales 285 Hancock r at Braintree
White Ruth C Mrs bkpr 1620 Hancock h at Weymouth
White S Nelson (Rose M) bkpr h 71 Freeman
White Stephen A (Gladys M) chemist h 44 Safford 2592R

THE COURT COLLECTION AGENCY
PUBLISHERS' ACCOUNTS A SPECIALTY
MONTHLY SETTLEMENTS
Rear 31 Cambridge St. Tel. Hay 1668 Boston, Mass.

White Stephen V (Geraldine S) tchr h 595 Hancock 2754
White Susie C wid Lesley M h 54 Walker
White Sydney M (Florence I) pressmn h 63 Hobart
White Thomas C (Ethel M) h 208 Wilson av wd 6 6947M
White Thomas F (Lillian L) h 81 Shirley
White Thomas W (Sarah A) watchmn 55 Brackett h 29 Granite 5336J
White Thomas W jr (Elizabeth) sales 83 Penn h 43 Franklin
White W B & Son Inc Carl W Weixler pres Katherine B Doyle treas lea specialties 41 Baxter
White Warren A (Fannie E) drftsmn h 44 Russell pk 4103R
White Wm F porter Quincy sta r 102 Upland rd
White Wm F sales r 25 High School av
White Wm H mach r 40 Cushing
White Winnefred E ins r 129 Winthrop av
Whitehead Earle W h 73 Fenno suite 8
Whitehead Francis T (Esther H) acct h 109 Willow av 3359W
Whitehead Frank L (Alice) ins h 29 Webster wd 5 2888M
Whitehead Frederick C (Annie) storekpr h 41 Flynt 3137W
Whitehead Harold mach r 29 Webster wd 5
Whitehead John H died June 24 1928
Whitehead John R credit mgr h 146 Phillips
Whitehead Josephine B wid George r 109 Willow av
Whitehead Lawrence J sales r 146 Phillips
Whitehouse Benjamin H (Matilda V) lndywkr h 82 Safford
Whitehouse Edwin D r 407 Palmer
Whitehouse Eugene D (Mary A) phys and supt 644 Hancock h do 0455
Whitehouse Frank H G dentist 8 Wash R2 r at B
Whitehouse Louis A (Mabel) treas 88 Penn and archt h 21 Alton rd 5954
Whitehouse Lovina C Mrs r 644 Hancock
Whitehouse Maternity Hospital Eugene D Whitehouse supt 644 Hancock 0455
Whitelaw Adam T (Margaret B) mach h 127 Newbury av
Whitelaw Georgena H Mrs supt 230 Fenno h do
Whitelaw Harry A (Georgena H) milk dlr 230 Fenno h do 0002
Whitford George P (Mary E) chauf h 156 Newbury av
Whitham Jay M (Bertha I) rem to Milton
Whiting Abbie L died Nov 24 1927
Whiting Albert F died Jan 3 1929
Whiting Annie M Mrs r 44 Sterling
Whiting Bessie G tchr r 205 Billings
Whiting Charles H ticket agt h 28 Pilgrim pkway
Whiting Edward D (Esther) elect eng h 15 Janet rd 8536
Whiting Eugene D mgr 107 Robertson r at Brockton
Whiting Frank B (Florence M) lwyr 432 Wash h do
Whiting Howard D (Eva F) mach r 9 Kittredge av
Whiting Joseph died Oct 12 1927
Whiting Joseph L (Alice B) engr h 110 E Squantum
Whiting Mary A (Mrs Charles H) died Dec 31 1928
WHITING MILK COMPANIES 53 Mass av Quincy and 19 Wales Pl Dorchester See Milk Department
Whiting Phillips C (Dorothy M) mach h 75 High 0747R
Whiting Wm C sales 41 Liberty h at Hanover
Whiting Wm H tchr Q H S h at Abington
Whiting Wm J (Annie E) shoewkr h 736 Hancock 6480W
Whitley Bertram F (Florence S) sales h 88 Mears av 2892W
Whitman A auto mech 200 Hancock r at S Braintree
Whitman Albertine M wid Herbert T r 140 Warren av
Whitman E Carola student r 103 Oxenbridge rd
Whitman F Burton (Alice P) editor h 103 Oxenbridge rd 2427
Whitman John G supt of construction supt Q W W h 140 Warren av 2739M
Whitman John P (Eleanor W) journalist h 65 Shore av
Whitman Lucius E blksmith h 73 Payne
Whitman R Berkeley student r 103 Oxenbridge rd
Whitney Ada G wid Seth T h 66 S Central av 2280J
Whitney Carleton F (Dorothy A) adv h 88a Old Colony av 8609W
Whitney Charles W sales r 18 Wash
Whitney Clementina Mrs rem to Dover N H
Whitney Dalla M wid Edward T died Nov 17 1928
Whitney Ernest W (Thelma L) auto rpr h 20 Webster
Whitney Frederick H (Grace) acct h 38 Exeter 7204 M
Whitney George E (Maude) mach h 399 Hancock
Whitney John V ins agt 1535 Hancock R13 r at Randolph
Whitney R Cameron (Mildred C) sales h 249 Harvard 5144J
WHITNEY WALTER H (Laura J) Business Manager Quincy Patriot Ledger 13-19 Temple h 35 Spear 8802W
Whitney Wm H (Edith E) clk h 44 Brook 1186W
Whiton Clara F wid Harry L h 35 Spear
Whiton Joseph L (Edith W) h 29 Whitney rd 2773
Whiton Laura E hkpr 115 Crescent
Whiton Mary A wid Joseph L r 35 Spear
Whiton Minnie M r 29 Whitney rd
Whitson George H (Theresa G) prntr h 40 Rogers
Whittaker see Whitaker
Whittaker Charles F (Estelle A) prntr h 50 Prospect
Whittaker Harry (Gertrude C) elect h 85 Arnold 4084M
Whittaker John F (Ursula G) collr h 181 Arlington 2058R
Whittaker Laban H (Esther A) elect h 183 Arlington
Whittaker Mary A wid Joseph r 85 Arnold
Whittaker Vera A Mrs h 933 Sea
Whittaker Wm F clk 12 Dysart r 480 Beale
Whittam Donald student r 242 Belmont
Whittam Emily B wid Randolph r 69 Huckins av
Whittam Frederick F (Katherine E) coml artist h 268 Harvard 3983R
Whittam Melville pipefitr r 19 Hersey pl
Whittam Nathalie student r 242 Belmont
Whittam R Parker sales r 242 Belmont
Whittam Stella A sten r 242 Belmont
Whittam Windfield S (Ella M) engr B h 342 Belmont 4089
Whittemore Arthur L jr (Helen R) ins h 321 Beale 1555
Whittemore Carroll E sales r 311 Atlantic
Whittemore Chester (Helga) (Whittemore's Garage) h 8 Belmont
Whittemore Durgin Glass Co (Ira M Whittemore Chester E Durgin) 147 Water
Whittemore Eugene G (Adele M) clk h 195 Warren av 4973J
Whittemore Flora E wid Arthur r 321 Beale
Whittemore George (Margaret) (Whittemore's Garage) h 83 Safford
Whittemore George M (Margaret M) auto mech h 83 Safford
Whittemore Ira M (Mabel) (Whittemore Durgin Glass Co) h 72 Merrymount rd 6730W

Pompeo Motor Sales, Inc.
Oakland and Pontiac
494 WASHINGTON ST.
QUINCY, MASS. Granite 7300

Whittemore L G Inc inc 1925 Leon G Whittemore pres-treas Mrs Margaret I Whittemore v-p Richard W Coburn sec mfrs agts Victory rd
Whittemore Lawrence E sales r 195 Warren av
Whittemore Leon C (Lillie) chauf h 311 Atlantic
Whittemore Leon G (Margaret I) pres L G Whittemore Inc Victory rd h at Bline
Whittemore Margaret I Mrs v-p L G Whittemore Inc h at Bline
Whittemore Philip (Whittemore's Garage) r at E Milton
Whittemore's Garage (Philip George and Chester Whittemore) 32 Safford
Whitten Elmer W (Ada L) com trav h 113 Clay 4651 W
Whitten Lionel W (Millicent M) driller h 224 Newbury av
Whitten Ray P (Annie I) clk h 14 Ferndale rd 2071 M
Whitter Ozro M r 239 Farrington
Whittie John fmn 1447 Hancock r at Woburn
Whittier Alice O sec r 53 Shore av
Whittier Henry F (Nina M) supvr h 207 Billings 4443
Whittier Joseph E (Eva L) mgr h 53 Shore av 5514
Whittier Leon F (Myrtle C) drftsmn h 70 Safford
Whittlesey Richard S (Bessie E) clk h 81 Walker
Whittredge Edward B (Myrtle I) mus tchr h 41 Bromfield 1474W
Whittum Alonzo M (Priscilla H) sales mgr h 120 Colby rd 7368W
Whittum George student r 120 Colby rd
Whittum Raymond C (Phyllis A) sales h 85 E Squantum
Whitty Frank W acting v-p 38 W Squantum h at B
Wholley Francis D chauf 25 School r 105 Upland rd
Wholley Wm L (Mary G) firemn Ladder 1 h 288 Whitwell 2000J
Whyatt Bethel B (Mollie) fore h 73 Billings rd 4867 J
Whyatt Lucille H r 73 Billings rd
Whyatt Robert E batterymn 418 Hancock r 73 Billings rd
Whytal Annie S r 69 Appleton
Whytal John L h 69 Appleton
Whyte Archibald L shipftr h 64 Bromfield
Whyte Emily E clk r 64 Bromfield
Wick Wm (Jennie) baker 390 Water h do
Wickens Anna wid Charles F h 51 Chickatabot rd 7598M
Wickens Charles H shpr r 51 Chickatabot rd
Wickens Claude E (Gladys B) sales h 209 Billings 3143M
Wickham James stamn 57 Federal av r at Duxbury
Wickham John A (Gladys E) tmg h 183 Fenno 5995
Wickham John P shpr r 84 Webster
Wickham Thomas A (Ellen S) broker h 8 Chapman 7042J
Wickham Wm E (Stella L) clk h 84 Webster 8429W
Wickland Fritz (Florence) mach h 33 Windsor rd 4831M
Wickstrom Carl A (Sadie L) carp h 44 Broady av
Wickwire Austin student r 192 Marlboro
Wickwire Charles G (Margaret) chef 6 Wash h 25 Hill
Wickwire Edwin stockctr 285 Hancock r at S B
Wickwire James W (Lena J) mgr h 192 Marlboro 2693R
Widdop Robert (Martha J) mus h 229 Farrington 2228J
Widdowson Russell J sales B h 71 Marlboro suite 7
Widen Henry F (Esther M) rem to Albert Lea Minn
Widener Arthur L (Ethel) sales h 69 Lawn av
Widlund Donald E rem to Detroit Mich
Widlund Richard L student rem to Middlebury Vt
Widlund Wm E (Harriet L) fore 230 Water h 20 Colby rd 7489W
Wiederkehr Byron J (Marie) U S N h 127 Dorchester
Wiedlund Theodore C (Marion A) mailer h 48 Pilgrim pkway
Wifeholm F Martin pntr r 103 Utica
Wiggin May J bkpr r 79 Bryant
Wiggin Milton B (Ruth) teller h 36 Narragansett rd 7873M
Wiggin Thomas F (Marion H) sales h 100 W Elm av
Wiggin Walter C chauf r 136 Presidents la
Wight see White and Whyte
Wight Alvin S (Lucille S) sales 84 Penn h 415 Newport av 4364R
Wight Charles A died Jan 29 1929
Wight Charles E mtlwkr r 14 First
Wight Edward H (Josephine A) welder h 14 First
Wight Edward M (Adriana) dock and water front Commr City Hall h 31 Faxon av
Wight Elizabeth A wid Charles A h 38 Webster 0776 J
Wight Flora B clk r 83 Lincoln av
Wight Frank chauf r 68 Fifth av
Wight George R (Elizabeth A) h 23 Hancock ct
Wight Gilbert M (Mary M) chauf h 68 Fifth av
Wight Harold trainmn r 38 Webster
Wight James H (Ethel S) eng h 1 Bedford 3923J
Wight Marcus S (Bertha L) asst treas h 135 Winthrop av 0009
Wight Walter B (Alta L) reporter h 78 Webster 6415 J
Wight Wm M (Mary L) h 83 Lincoln av 1677J
Wigmore Walter L (Carrie L) jwlr 61a Billings rd h 29 Tyler
Wigren Julia A wid Charles J r 30 Deldorf
Wiik Frank mldr r 53 Copeland
Wiitala Nicholas (Minnie) stonectr h 105 Cranch
Wiklund Nora wid John h 17 California av
Wilander Victor J (Elli) (Peerless Granite Co) 6 Penn h 97 West
Wilbas A Eugenia tchr r 77 Glendale rd
Wilbas Charles O sales 1125 Hancock r 77 Glendale rd
Wilbas Edith M bkpr 24 Intervale r 77 Glendale rd
Wilbas Gustaf toolmkr 139 Granite h 77 Glendale rd 5459W
Wilbas Signe G sten r 77 Glendale rd
Wilber Georgianna C bkpr r 79 Curtis av
Wilber James E caretkr h 79 Curtis av
Wilber Maude nurse r 79 Curtis av
Wilbour Herbert F (Edith J) elect h 24 Shennen 5434W
Wilbur Arthur D (Maude A) watchmkr 1543 Hancock h 25 Algonquin rd 6381M
Wilbur Ashton D (Mabel) auto mech 1125 Hancock h 32 Algonquin rd 6395W
Wilbur Bessie E prf rdr r 240 Highland av
Wilbur Clarence N lab r 10 Mears av
Wilbur Clifford D (Mabel C) carp h 14 Beech 1119J
Wilbur Frank E (Bertha) auto mech 435 Adams h at S Weymouth
Wilbur George W (Bertha M) pntr h 70 Glover av
Wilbur Warren J (Elizabeth A) shoerpr h 240 Highland av 3787J
Wilcox Faustina W Mrs h 9 Silver
Wilcox Guy M (Annabelle) elec 41 Wharf h 17 Lowe 1385W
Wilcox Helen M wid Gilbert C (Midland Hotel) h 1 Bell

SOUTH SHORE BUICK CO.
F. J. WILDES, MGR.
BUICK SALES AND SERVICE
HANCOCK & ADAMS STS., QUINCY
TELS. GRANITE 4521-4522

Wilcox James J (Agnes G) carp h 1066 Sea 5424R
Wilcox John B (Margaret R) mach h 284 Whitwell 2644W
Wilcox Maude E r 1 Bell
Wilcox Paul A (Edith S) chief mach 388 E Squantum h 18 Appleton 6266W
Wilcox Philip E clk h 17 Lowe 1385W
Wilcox Willard (Harriet) sales h 30 Randlett
Wilde Charles F r 3 Grand View ter
Wilde Donald M (Betty I) com artist h 33 Exeter
Wilde Emily C r 204 Presidents la
Wilde Frank M h 204 Presidents la 7164R
Wilde Wm G (Estelle E) sales h 3 Lawn av
Wilder Bertha E r 67 James
Wilder Charles E (Anna V) h 67 James 4662M
Wilder Deane C (Ethel M) asst mgr h 11 Windsor rd 7027W
Wilder Harold E prntr r 306 Water
Wilder John R mgr r 249 E Squantum
Wilder Marcia K r 249 E Squantum
Wilder Marcia K wid John h 249 E Squantum 3933M
Wildes Belle M wid George R h 26 Sewall
Wildes Carl L (Christine B) instr h 26 Sewall 5673R
Wildes Francis L (Elizabeth) chauf h 10 Oakland av
Wildes Frederick J (Anna M) mgr South Shore Buick Co 1125 Hancock h 66 Longwood rd 3525
Wildes George R died Feb 26 1928
Wilding Ernest (Mary) clk h 341 Wash
Wilding Ernest jr mach r 341 Wash
Wiles Joshua E died Oct 2 1927
Wiley Charles M (Jennie M) h 86 Glover av
Wiley Chester I (Olive J) vulcanizing 676 Hancock h 4 Morse 4576M
Wiley Ethel B tchr r 144 Oxenbridge rd
Wiley Harry P (Caroline) hatter h 68 Watkins 6390R
Wiley Harry P jr hatter r 68 Watkins
Wiley Henry H (Catharine T) plmbr h 144 Oxenbridge rd 6214W
Wiley Herbert L (Alberta F) carp h 33 Randlett
Wiley John florist 577 Adams h at Weymouth
Wiley John B (Annie J) bldr h 32 Pattern 4576W
Wiley John H shpr r 144 Oxenbridge rd
Wiley Kenneth H drftsmn r 86 Glover av
Wiley Leroy V (Madelaine J) reporter h 21 Randlett
Wiley Maynard W (Jeanette) com trav h 10 Lafayette av 2674J
Wiley Mildred A sten r 144 Oxenbridge rd
Wiley Mildred O r 32 Pattern
Wilfert John F (Josephine G) decorator h 167 Elmwood av 0509R
Wilford Charles M (Jessie D) ins agt h 15 Arnold 3312
Wilford Jessie D Mrs ins agt r 15 Arnold
Wilkes Randolph (Florence) plstr h 4 E Howard
Wilkie Perez W batterywkr 184 Wash r 67 Spear
Wilkins Charles H (Helen I) sales h 191 Atlantic 6469
Wilkins Edwin A (Muriel P) carp h 47 Appleton
Wilkins Francis E (Mary H) decorator h 122 Harvard
Wilkins George H (Susan P) sales h 113 Sea av 1281 R
Wilkins James (Ada B) mtlwkr h 61 Chestnut
Wilkinson Andrew E welder r 7 Windsor rd
Wilkinson Frances sten r 235 Rhoda
Wilkinson James F watchmn h 7 Windsor rd 6037J
Wilkinson James H (Marion) fore 615 Hancock h at Weymouth
Wilkinson John died Mar 29 1928
Wilkinson Kathleen sec 1458 Hancock R211 r 153 Whitwell
Wilkinson Louise sales r 189 E Squantum
Wilkinson Mary wid John h 189 E Squantum
Wilkinson Mary E socialwkr r 196 Pine
Wilkinson Robert J (Ethel E) mach h 191 E Squantum 6393M
Wilkinson Thomas (Martha) shpr h 153 Whitwell 3452R
Wilkinson Thomas E fore 256 Wash r at Weymouth Landing
Wilkinson Winfred D (Edith L) sales h 43 Pontiac rd 3333R
Wilks Albert E (Rachel I) elect h 42 Connell
Will David M (Ethel M) stonectr h 100 Gass pl
Willard Cement Block Co (Loretto John and Mrs Ruth A Bersani) 377 Willard
Willard Granite & Polishing Co Neil A McDonald pres Konstant Tikkanen treas Herman Hermanson clk 243 Willard
Willard School Lucy L Hennigar prin 212 Copeland
Willard Stephen F (Helen B) seeds h 17 Cheriton rd 2025M
Willett Abbott A died Aug 12 1927
Willett Daniel H (Helen H) clk h 138 Bromfield 4183M
Willett Helen T clk r 138 Bromfield
Willett John H jr (Mildred E) sec h 269 Harvard 2422R
Willey Guy C (Ida) elect h 3 Orchard 6794M
Willey John A (Maud E) plmbr h 10 Mary
Willey Kate A Mrs h 93 Hancock 4154M
Willey Maurice L (Miranda L) glassctr 147 Water h 119 Glendale rd 8545M
Williams Albert J (Hadassah M) asst janitor 13 Temple h 39 Standish av
Williams Aletha mlnr r 111 Elmwood av
Williams Allen T (Adele C) h 58 Montclair av 7388M
Williams Arleen G r 35 Elm av
Williams Arthur F (Caroline G) dentist 2 Wash R5 h 22 Algonquin rd 6395M
Williams August (Hannah E) blksmith h 18 Buckley 4990J
Williams Augustus F real est 97 Elliot av h do 4737
Williams Bertie O (Mary J) stonectr 47 Miller h 19 Doble
Williams Carrie E wid George W h 111 Elmwood av 5534
Williams Charles F U S N r 15 Dysart
Williams Charles H (Effie I) banker h 35 Elm av 1384
Williams Charles J (Margaret M) dairymn 50 Brooks h 98 Edwin
Williams Catherine wid Wm J r 21 Albion rd
Williams Charlotte L wid George R h 32 Chestnut 1766W
Williams Clarence O (Mary) buyer h 1 Windsor rd 0254R
Williams David (Elizabeth) shoerpg h 324 Franklin 1799R
Williams Edith B clk r 111 Elmwood av
Williams Edward I drftsmn City Hall R30 r 114 N Central av
Williams Edward O (Joetta) hlpr h 20 Atlantic av
Williams Edward P (Annie J) acct h 42 Elm av
Williams Eliza J Mrs dry gds 120 Liberty h do
Williams Elizabeth wid John h 105 Butler rd
Williams Elizabeth L (Mrs Henry) died Feb 22 1929
Williams Ella E h 242 Presidents la 2520R
Williams Ellen A clk r 15 Wollaston av
Williams Elmie M wid Jonathan O clk r 242 Presidents la
Williams Elsie M phys asst 10 Grand View av r do
Williams Emeline wid John D h 17 Quincy
Williams Emma A wid Harry J h 97 Elliot av

When in Doubt Consult a Green "O" Directory

Williams Eunice C clk r 16 Brunswick
Williams Eunice L clk h 291 Newport av suite 7
Williams Eva B wid Thomas L h 16 Newcomb pl 1122
Williams Francis A (Abbie A) elect eng h 74 Hamilton 3834M
Williams Frank B (Margaret L) rem to Hawaii
Williams Fred T (Mabel B) eng h 125 Centre 7424W
Williams Frederick J (Grace E) mgr h 79 Piermont 7616
Williams Frederick J C (Ellen V) stonectr h 457 Granite
Williams George A (Mary C) contr h 30 Silver
Williams George A (Evelyn C) mtl gds h 178 Merrymount rd
Williams George F (Antoinette A) sales h 1 Willet
Williams George H (Nellie B) sales h 85 Willow av 3697
Williams George L (Elly M) U S N h 35 Sagamore av
Williams Georgina M buyer r 97 Elliot av 4737
Williams Grover C (Huena) supt h 60 Hughes 7731W
Williams Harold C (Ruth H) optician h 48 Lunt 0943W
Williams Harold F pntr r 66 Walker
Williams Harold M elect r 209 Winthrop
Williams Harold P sec 216 Wash h at Bline
Williams Harriet E wid Wm R h 35 Pleasant 1257R
Williams Harry B auto mech 1125 Hancock r at Braintree
Williams Harry O (Caroline B) mgr h 290 Billings 4092
Williams Henry h 18 Bigelow 5790M
Williams Henry A (Bessie M) insp N Y N H & H h 209 Winthrop 4376W
Williams Henry J clk 1551 Hancock h at Nantasket
Williams Herbert E (Louise G) insp h 32 Eustis
Williams Herman S (Marian A) elect h 208 Holbrook rd 1791M
Williams Howard G mgr 469 Quincy Shore resv r 44 Winslow rd
Williams Hugh F (Esther E) sales h 10 Salem 4426W
Williams Ida M Mrs r 13 Appleton
Williams Irving D (Francis) ticket seller h 35 Hunt
Williams James (Emma) eng h 507 Hancock 0512R
Williams James A (Wilhelmina) real est h 189 Atlantic 4755J
Williams James G (Maud B) chauf h 17 Ashland
Williams James H (Lulu C) barber 434 Hancock h 114 N Central av 6946M
Williams James H lab r 82 Union
Williams John D elect r 39 Standish av
Williams John D (17 Quincy) died Aug 19 1928
Williams John E (Amy A) acct h 107 Butler rd 2781 R
Williams John E (Florence) stair bldr h 16 Brunswick
Williams John E jr chauf r 16 Brunswick
Williams Josiah F (Addie S) fore h 324 E Squantum 4976R
Williams Lester A (Genevieve B) tchr h 3 Summit av 8361W
Williams Lewis E (Edith W) caretkr h 15 Babcock
Williams Lydia M h 195 Quincy av
Williams Madeline E tchr Q H S r at B
Williams Margaret G clk r 21 Albion rd
Williams Marion Mrs clk h 291 Newport av suite 6
Williams Marion J nurse r 15 Dysart
Williams Marjorie K student r 9 Vassall
Williams Myrtle J clk 4 Arlington h 457 Granite
Williams Oliver (L Gladys) eng h 50 Hamden cir 5463J
Williams Orrie D (Amelia) sales h 25 Braintree av 2894
Williams Peter S (Jeannette G) auto mech 64 Summer h 14 Goddard 6239R
Williams Priscilla clk 1435 Hancock r at Nantasket
Williams Ralph A (Saima S) elect r 18 Buckley
Williams Richard (Georgianna S) chauf h 45 Cross
Williams Richard H gdnr r 82 Union
Williams Robert F (Anna F) incense mfr h 107 Colby rd 6746W
Williams Robert J (Elizabeth) elect h 203 Quincy av
Williams Robert J jr (Margaret A) electrotyper h 15 Dysart 4173W
Williams Robert W clk r 111 Elmwood av
Williams Roger W radiowkr r 182 Glendale rd
Williams Royal C h 411 Newport av
Williams Ruth E nurse r 18 Buckley
Williams Sarah C wid Richard r 45 Cross
Williams Sidney O clk 1535 Hancock r 203 Quincy av
Williams Stephen r 140 Grand View av
Williams T Lindall elect r 16 Newcomb pl
Williams Thomas F (Ellen) (Monark Dental Laboratory) 1459 Hancock R201 h 18 Berry
Williams Walter (Rose H) pntr 17 Beale h 66 Walker 5125M
Williams Wm eng r 10 Burns av
Williams Wm A (Helen M) mgr h 150 W Elm av
Williams Wm D r 25 Braintree av
Williams Wm E (Lillian E) sales h 38 Ruggles
Williams Wm J pntr r 18 Berry
Williams Wm J (Mary A) stonectr h 82 Union
Williams Wm J (21 Albion rd) died Apr 1 1928
Williams Wm J jr lab r 82 Union
Williams Wm M (Freda I) h 28 Vershire 2873J
Williams Wm R (Eliza J) h 120 Liberty
Williams Wm R (96 Wendall av) died Oct 9 1928
Williams Wm T (Alice F) tchr h 27 Greene 1959J
Williamson Anna E sten r 243 Billings rd
Williamson Barbara sten r 34 Holbrook rd
Williamson Charles T (Ella) mach h 67 Germain av
Williamson Frank H (Maud H) sales h 20 Moreland rd 4559W
Williamson James E chem eng r 241 Billings rd
Williamson James T (Roxanna L) fore h 243 Billings rd 6925W
Williamson John B (Abbie A) mach h 318 Billings rd
Williamson John H (Ethel G) mgr h 6 Bromfield 5595W
Williamson Marie F Mrs clk h 60 Lenox
Williamson Thomas L (Edith B) supt h 431 Quincy Shore resv 3653J
Williamson Wm F (Marie F) archt h 60 Lenox
Willis Albert M (Eleanor E) eng h 5 High 1687M
Willis Asenath Mrs matron 440 Hancock h 509 do
Willis Dean G h 198 Manet av
Willis Frank L (Margaret S) acct h 107 Elm 3742
Willis Fred L died Mar 2 1928
Willis Harry E student r 198 Manet av
Willis Ida M Mrs hkpr h 2 Farnum 3244R
Willis John B (Elise S) timekpr h 141 Elmwood av
Willis John E died Sept 26 1927
Willis Lester A (Asenath) sorter h 509 Hancock
Williston Bert J (Lillius G) sales h 5 Willet
Willman Karl (Gustava H) lab h 14 Clarke av
Willman Oscar E (Marie G) ironwkr h 888 Sea 2580 W
Willmann Wm F (Elizabeth B) elect eng h 22 Marlboro 4000M
Willoughby Ileen clk 1362 Hancock r 293 Fayette
Willoughby Joseph S sales h 58 Holmes suite 21
Willoughby Sidney R (Eileen) chauf r 293 Fayette

ACCOUNTS COLLECTED FOR PUBLISHERS
THE COURT COLLECTION AGENCY
MONTHLY SETTLEMENTS
Rear 31 Cambridge St. Tel. Hay 1668 Boston, Mass.

Wills Frank L (Olive H) auditor h 12 Elm av 3054M
Wills Joseph A (Gertrude H) sales h 56 Sycamore rd
Wills Louis A (Agnes R) sugar refiner h 465 Beale 1790J
Wills Robert H (Edna R) sales h 54 Cheriton rd 3573
Wills Theodore J (Signe V) elev bldr h 255 Harvard 7116R
Willson Helena student r 64 Fenno
Willson James D (Jean B) capt U S N h 3 Speakman 4650
Willson W W Inc real est 654 and 655 Hancock
Willson Wm W (Katherine N) real est 654 and 655 Hancock h 64 Fenno 4650
Willy Northcote (Sarah) supt 662 Adams h 104 Colby rd 2732J
Wilmore Caroline librarian r 92 Henry
Wilmore Charles F (Caroline F) mach h 92 Henry
Wilmore Charles F jr clk r 92 Henry
Wilmore Charles H (Julia A) sales h 54 Buckingham rd 6569
Wilmot George D (Marion) welder h 32 Hanna
Wilscher Dora E wid Albert W drsmkr h 42 Bigelow 0462M
Wilscher J Stuart carp r 42 Bigelow
Wilson see Willson
Wilson A Russell (Julia) mach r 7 Rawson rd
Wilson Alice C student r 79 Coddington
Wilson Anna C sten r 58 Holyoke
Wilson Annie C wid Wm r 78 Walnut
Wilson Arlene sten r 131 Beach
Wilson Arthur H (F Louise) ins adjuster h 14 Russell 8021R
Wilson Arthur K (Ruth W) acct h 50 Maypole rd 4128M
Wilson Augusta B sten r 321a Hancock
Wilson Beatrice A nurse r 70 Grand View av
Wilson Bertha Mrs h 82 Russell 0326W
Wilson C Kenneth clk r 70 Grand View av
Wilson Catherine B wid Albion R h 131 Beach
Wilson Catherine E wid Wm J h 17 Pierce 0188W
Wilson Charles (Gertrude) pntr h 121 Atlantic
Wilson Charles E r 40 Davis
Wilson Charles H (Mary D B) lwyr 1372 Hancock R5 h 33 Saville av 0408R
Wilson Chester K (Grace M) watchmkr h 70 Grand View av 6180
Wilson Cora E wid Wm E stitcher 1511 Hancock h 11 Alleyne
Wilson David C (Jennie) carp h 103 Intervale
Wilson Ethel prof 23 E Elm av r 57 Wendell
Wilson Frances R G emp office 64 Merrymount rd h do 3515
Wilson George (Anna) chauf h 27 Arthur
Wilson George A (Ruth M) tchr Q H S h 96 Revere rd 5017J
Wilson Gilbert (Martha L) plmbr h 58 River
Wilson Gordon (Orra) welder h 78 Whiton av
Wilson H Forest master John Hancock and Lincoln schs h at Weymouth
Wilson Harold (Inez) com trav h 42 Bittern rd 5720 M
Wilson Harold M clk r 79 Coddington
Wilson Helen Mrs h 184 Glendale rd
Wilson Herbert G (Dorothy M) civ eng h 64 Robertson
Wilson James D (Ina M) boilermkr h 21 Cherry 8651 M
Wilson James P sales r 58 Holyoke
Wilson Jane wid Francis died Mar 20 1928
Wilson Jennie Mrs r 24 Chestnut
Wilson John (Florence) elect h 1210 Sea
Wilson John (Jane) woodwkr h 19 Cherry
Wilson John A r 39 Robertson
Wilson John A clk 1051 Hancock r 11 Alleyne
Wilson John F (Blanche A) adv mgr h 111 Safford 3109M
Wilson John M (Lillian W) mach r 79 Coddington
Wilson John N carp r 19 Cherry
Wilson John Q died Mar 1927
Wilson John V (Ann C) auto supplies h 48 Waban rd 5284
Wilson Joseph C (Florence H) naval archt h 206 Presidents la 5246J
Wilson Lottie M wid Eugene M r 104 Oxenbridge rd
Wilson Mabel shoewkr r 18 Sixth av
Wilson Mabel F Mrs clk 335a Newport av r 795 Hancock
Wilson Margaret J bkpr r 58 Holyoke
Wilson Mary wid James h 58 Holyoke 2023M
Wilson Minnie wid George C r 643 Quincy Shore resv
Wilson Nathaniel lab h 18 Sixth av
Wilson Norman (Elsa) chauf h 16 Alden 2373W
Wilson Paul (Ellen) steam shovel opr h 19 Connell 6961J
Wilson Perley F clk r 131 Beach
Wilson Raymond E (Helen A) eng h 40 Cummings av 1723M
Wilson Robert woodwkr r 19 Cherry
Wilson Russell M (Harriett C) real est agt N Y N H & H h 57 Vane 3916J
Wilson Sarah E wid Charles h 321a Hancock suite 1 1846M
Wilson Sarah Ermine wid Charles h 166 Presidents la 1287M
Wilson Stephen E clk h 64 Merrymount rd 3515
Wilson Sylvia sec r 14 Russell
Wilson Thomas H pntr r 32 Wallace rd
Wilson Wm h 185 E Squantum 3089
Wilson Wm (Mary J) piano tuner 69 Presidents av h do 4936
Wilson Wm J (Irene) chauf h 16 Winslow rd
Wilson Wm J (Ruth E) steel h 22 Greenwood 6793W
Wilson Wm W 2d hd furn 321 Hancock h do
Wiltshire Kenneth D (Helen E) clk h 7 Utica 5946R
Wiltshire Sandy P r 14 Petrel rd
Wiltshire Walter W died Apr 24 1928
Wiltshire Wm C lab h 7 Utica
Winchenbaugh Ada M tchr S J H S r 249 Grove wd 5
Winchester Kendall G (Ethel M) sec h 101 Taylor 1197W
Winchester Sarah F wid Loring r 229 Arlington
Winders Albert R (Elizabeth M) mach opr h 113 Atlantic
Winders Christopher (Maud) filling sta 73 Hancock h 71 do 1580R
Winders Cyril W attndt r 324 Hancock
Winders James r 89 Faxon rd
Winders John (Jennie T) mtl polisher h 324 Hancock
Winer Hiriam (Eva) stitcher h 161 Main
Winer Max (Sadie) shoerpg 57 Granite h 144 Quincy
WINER MEYER (Nina) Treas Winer's Hardware Stores Inc 1350 and 1428 Hancock h 65 Monroe rd 2065M
WINER'S HARDWARE STORES INC Meyer Winer Treas 1350 and 1428 Hancock See Hardware Dept
Wing Arthur L (Abbie E) supt h 16 Prospect av wd 5 3424J
Wing Curtis F (Bertha S) sales 290 Wash h 161 Putnam
Wingersky Elliott (Aurelia) mgr h 40 Virginia rd 811J
Wingrove Arthur E (Bertha H) mach h 291 Newport av suite 35

RHINES LUMBER CO., Weymouth
Telephone Weymouth 1640
FRAMES, BLINDS, WINDOWS AND DOORS

Winick Simon (Ida) h 17 Alden 7422
Winlock Walter L (Carolyn M) sales h 80 Billings rd 2859
Winn George (Gertrude) auto mech h 38 Bittern rd 2898W
Winn Leonora wid George F r 30 Dunbarton rd
Winn Maurice (Elizabeth) insp h 168 Billings
Winn Robert M (Alice S) sec h 74 Lincoln av 4143W
Winnett Alma wid Elmer r 158 Darrow
Winnett George H (Annie M) clk h 149 Harriet av
Winnett George W h 158 Darrow 5424M
Winquist Martha compt opr r 114 Centre 7803W
Winquist Ralph I appr r 114 Centre
Winship Evelyn Mrs clk 1428 Hancock h 97 Glendale rd
Winship Joseph F (Evelyn) brklyr h 97 Glendale rd
Winship Robert H (Margaret E) fore 97 E Howard h 115 South 6764M
Winsloe Temple A (Mabel M) auto sales h 561 Quincy Shore resv 3330
Winslow Charles (Evelyn) elect h 56 Edison
Winslow Earle A (Mary A) mgr 1217 Hancock h 14 Bent ter 7065
Winslow George W (Edith S) sales h 121 Marlboro 2697M
Winslow Harold F (Lillian A) sales h 121 Marlboro
Winslow Harry E died Jan 9 1928
Winslow Herbert S (Tillie L) sales h 19 Phillips 3265M
Winslow Jane C wid Harry E h 14 Bent ter
Winslow Josephine E wid Edward r 86 Brackett
Winslow Ralph C (Marion H) eng N Y N H & H h 2 Albion 8693M
Winslow Ralph E (Jennie A) naval archt 39 Ridgeway drive
Winslow Russell D (May T) sales h 32 Greenwood av suite 12
Winsor Frederick W (Marguerite L) sales h 82 Hamden cir 0605W
Winters George M (Ruth) clk h 12 Oakland av 7449J
Winters John elect r 183 Wilson av
Winters Mary A wid James r 12 Conant rd
Winther Walter E (Florence J) mach h 73 Farrington
Wiren Karl (Hilja) mtlwkr 23 Greenwood av h at Westwood
Wires Alden C (Hazel M) purch agt h 71 Fenno suite 5 8516W
Wirt Edward (Anna O) ins agt 1400 Hancock r 154 Elm
Wirta Emil W (Tekla) hlpr h 419 Granite
Wirta Henry (Mary) carp h 239 Granite
Wirtanen Aino Mrs clk 372 Granite r do
Wirtanen Charles J (Nellie S) carp h 19 Pontiac rd 2704M
Wirth Harry (Rose) sales h 148 Belmont 7518
Wirth Herman (Gertrude) dentist h 123 E Elm av 6606W
Wirtz Herman F (Mary E) chauf h 138 Willard 7293 M
Wirtz Lillian F bkpr 474 Adams r 138 Willard
Wishart Donald F (Mildred L) civ eng h 21 Kemper 1097W
Wishart Ernest L (Edith F) clk h 15 Seymour 7068M
Wishart Robert (Sarah) shipftr h 84 Bway
Wistaria Bungalow (Mrs Catherine Y Woodbury) social hall 12 Cottage
Witham Guy C (Winifred G) mgr h 270 Billings 4602 M
Witham Harold (Georgie A) sales h 507 Hancock 8244J
Withee Warren T (Clara H) riveter h 67 Watkins
Witherell John P eng r 185 Milton
Witherell Morton C treas 33 Billings rd h at Ros
Withers Joseph W carp r 45 Bay Field rd South
Withington Clyde W (Helen I) eng h 91 Franklin av 8375W
Wittala Nicholas stonectr 22 Nightingale av 105 Cranch
Witte Catherine E clk r 400 Highland av
Witte Frank E (Cora M) prntr h 400 Highland av 0639W
Witte Willis C (Kate N) typewriter supplies B h 42 Oakland av 6097W
Wixon John clk r 50 Presidents av
Wobben Allen clk r 31 Upland rd
Woel Gustav H died June 8 1927
Wogan Roderick H (Edna A) com trav h 71 Arnold rd
Wohlander David (Mary) carp h 62 Plymouth 2585M
Wohlander Gustaf (Constance) carp h 10 Brooks av
Wolbert Fred G (F Avis) sales h 34 Acton
Wold Lars (Elsa) pntr h 612 South
Wolf Bertha wid John h 27 Quarry
Wolf Edward W meatctr 62 Franklin h at Weymouth
Wolf John I (Bertha) ins agt 1535 Hancock R13 h 61 Stewart 1171J
Wolf Samuel (Etta E) ins agt 1535 Hancock R13 h 230 Quincy av
Wolf Wm (Rebecca) chauf h 38 Harrington av 1108J
Wolfe Charles emp 954 Hancock r at E Weymouth
Wolfe Edward W (Mildred) interior decorator h 235 Independence av 6968M
Woll Elin A C wid Gustave H h 48 Walker 5296J
Woll Elsie tchr r 48 Walker
Woll Gustave H died June 1927
Woll H Norman billiard tables r 48 Walker
Wollaston Amusement Enterprise Inc Simon Swig pres Florence F Hallett treas George D Swig sec 677 Quincy Shore Reservation
Wollaston Apartments 20 Fenno
Wollaston Auto Body Repair Co (Karl A Karjalainen) 23 Greenwood av
Wollaston Battery Service Station (Stephen F and John J Bagnell) 9 Old Colony av
Wollaston Branch Library Catherine Saville librarian 41 Beale
Wollaston Brass & Aluminum Foundry (A M Tibbetts) 31 Fayette
WOLLASTON CENTER GARAGE George E Parlee Prop 70 Woodbine Tel GRA 2181 See Auto Dept
WOLLASTON COAL CO INC Samuel Pitchel Pres-Treas 62 Newport Av Tel GRAnite 5390 and 1369 Hancock R11 See Coal Dept
Wollaston Chambers (Meyer J Sawyer) 291 Newport av
Wollaston Cong Church Isaiah W Sneath pastor 48 Winthrop av cor Lincoln av
WOLLASTON CO-OPERATIVE BANK The Frederick H Bishop Pres Alfred H Richards Vice-Pres Herbert W Pinkham Treas 80 Beale and 1135 Old South bldg Boston Branch 68 Newbury av Atlantic Tel Conn See Bank Department
Wollaston Foundry Inc Reuben Grossman pres Joseph B Grossman treas 2 Holbrook rd
Wollaston Golf Club Edward J Morgan supt 357 W Squantum
Wollaston Hemstitching Co (Mrs Mary J McCarthy) 5 Old Colony av
Wollaston Improvement Association Wm K Embleton pres Carl D Hopkins treas Ernest W Towne sec 128 Oxenbridge rd
Wollaston Lodge A F & A M 20 Beale
WOLLASTON LUMBER CO INC J Andrew Peltier Pres Carter Fillebrown Treas 59 Weston av Wollaston Tel GRA 7113 See back cover

COLLECTIONS MADE EVERYWHERE
THE COURT COLLECTION AGENCY
(Just Off Boston's Latest Thoroughfare)
Rear 31 Cambridge St. Tel. Hay 1668 Boston, Mass.

Wollaston Masonic Temple Assoc 20 Beale
Wollaston Park Apartments 71 Marlboro
Wollaston Pharmacy Robert H Billings mgr 91 Newbury av
Wollaston Plumbing Co (W Leon and Sherman Q Welch) 679 Hancock
Wollaston Post Office 90 Beale
Wollaston Public Library 41 Beale
WOLLASTON PUBLIC MARKET Seymour D Mitchell Manager Eugene H Sprague Pres-Treas Will W Sprague Sec 321 Newport av Tel GRA 0097
Wollaston Real Estate Brokers Board Winfield S Caouette pres Edwin Beck sec Burton L Flint treas 618 Hancock
Wollaston School W Scott Austin mstr 205 Beale
Wollaston School of the Spoken Word (Myrna E Chamberlain) 576 Hancock 4008
Wollaston Station N Y N H & H 97 Beale cor Newport av
Wollaston Theatre Co Abram A Spitz pres Percy A Falkenberg treas Edward H Bigney sec (New Wollaston Theatre) 14 Beale
Wollaston Unitarian Church Samuel G Dunham pastor 151 Beale
Wollaston Womens Club Mrs Ella M Rood pres 20 Beale
Wollaston Yacht Club John O'Neil sec 301 Beach
Wollen F Avis Mrs h 34 Acton
Wong Charlie lndy 123 Wash h do
Wood see Woods
Wood Benjamin E (Maude D) phys (Newton) h 294 Rock Island rd 1734
Wood Charles H linemn 1535 Hancock r 24 Chestnut
Wood Charles H gdnr r 59 Rock Island rd
Wood Charles R (Mary) tmstr h 25 Willet 2902R
Wood Colin (Wilhelmina) janitor 1535 Hancock h 153 Kendrick av 8643W
Wood Edgar A (Helena E) adv supervisor h 27 Shirley 5347M
Wood Edwin T (Ellen T) sales h 44 Hamden cir
Wood Elizabeth r 51 Neponset rd
Wood Elizabeth I Mrs h 164 Fayette
Wood Emma R wid Charles died Apr 29 1928
Wood F Agnes wid Maynard A h 67 Old Colony av
Wood Frank S r 16 Neponset rd
Wood Fred cabtmkr 285 Hancock h at Dor
Wood Frederick L (Dorothy E) drftsmn h 17 Hamilton 6036W
Wood George H (Mary A) sales h 112 Butler rd 0171
Wood Henry B (Leona S) elect eng h 43 Ellington rd 5124
Wood Herbert clk r 254 Newbury av
Wood Hibbert B (Carrie B) carp h 12 Pope 6086J
Wood J Stanley (Eda B) wool h 143 Everett 2083J
Wood John r 237 Highland av
Wood John (Amy) auto pntr h 87 Granger 1692R
Wood John A artist r 87 Granger
Wood John G (Isabella C) timekpr h 28 Silver
Wood Joseph (Florence M) carp h 67 Atlantic 2248J
Wood Josephine E wid Charles E h 101 Newbury av
Wood Louise E Mrs clk r 35 Windsor rd
Wood Marie C tchr Montclair sch r 112 Butler rd
Wood Marie E examiner r 184 Common
Wood Mary sten 1535 Hancock r 153 Kendrick av
Wood Mary A bkpr r 26 Winthrop
Wood Mary J wid Charles h 29 Whiton av
Wood Maude U tchr Quincy sch r at Marshfield
Wood Mildred dentist asst r 112 Butler rd
Wood Mildred C tchr r 67 Atlantic
Wood Norman F (Helen E) radio h 28 Webster
Wood Otis A (Hazel D) broker h 29 Ruggles 2310J
Wood Robert B student r 43 Ellington rd
Wood Sam jr (Emily W) mach h 254 Newbury av
Wood Thomas E student r 26 Winthrop
Wood Thomas H (Sarah E) pntr h 26 Winthrop
Wood Vernon (Margaret) hlpr h 48 Lawn av
Wood Virginia M r 112 Butler rd
Wood Warren lab r 18 Hamden cir
Wood Wm F (Juanita J) sales h 10 Homer rd 1721J
Wood Wm W (Edith D) h 106 Pine
Wood Winfred M r 10 Homer rd
Woodaman Clinton B (Annie E) com trav h 242 Everett 6292M
Woodaman Clinton J actor r 242 Everett
Woodaman Raymond F artist r 242 Everett
Woodaman Roland J student r 242 Everett
Woodaman Veronica V r 242 Everett
Woodard John A (Florence B) coremkr h 99 Verchild 7317M
Woodbank Mary E wid Joseph h 17 Birch
Woodbank Norman eng r 17 Birch
Woodbine Apartments 58 Woodbine
Woodbine Bldg 56 Woodbine
Woodbro Shop The (Maude V Brown Kathleen R Woods) dry gds 79 Newbury av
Woodbury Anna M Mrs r 49 Barham av
Woodbury Catherine Y Mrs (Wistaria Bungalow) 12 Cottage and (Glenwood Hall) 682 Hancock h 113 Marlboro
Woodbury Charles hostler r 49 Chester
Woodbury Charles E (Almy F) sales h 16 Edwards 1175W
Woodbury Elmer M (Catherine Y) (Quincy Awning Co) 684 Hancock h 113 Marlboro 2783M
Woodbury Herman F (Agnes M) (Quincy Awning Co) 684 Hancock h 130 Kemper
Woodbury Martha L tchr C J H S r 32 Greenleaf
Woodford Michael J (Catherine) mach h 27 Beacon
Woodhead Minnie B sec h 200 Highland av 3992J
Woodhouse Harry M (Edith L) elect h 53 Apthorp 5575W
Woodley Wm H cond h 32 Greenwood av suite 1
Woodman see Woodaman
Woodman Clara h 29 Edison pk
Woodman Ernest S (Katherine B) deputy sheriff 7 Temple R7 h 99 Billings rd 0789M
Woodman Floraine C Mrs r 125 Lincoln av
Woodman Frank W sales h 30 Beebe rd
Woodman Frederick J (Elizabeth) stockmn h 929 Sea 7532W
Woodman Raymond P (Ruth H) chief clk h 173 Harriet av 4215J
Woodman Wm S (Mary A) sales h 65 Holmes 6759W
Woodruff Dorothy M student r 141 S Central av
Woodruff Frank O (Dorothy M) chemist h 141 S Central av 0973M
Woodruff Martha N wid Charles r 25 Fairmount way
Woodruff Muriel E student r 141 S Central av
Woods see Wood
Woods Alice F bkpr r 52 Thornton
Woods Annie B wid Joshua h 81 Billings 2053R
Woods Arthur J (Rose M) elect eng h 190 Elmwood av 0286M
Woods Charles H (Saloma E) pntr h 52 Thornton 8364W
Woods Edward F (Eleanor M) auto mech h 126 Connell 1953R
Woods John P clk r 21 Ocean
Woods Kathleen B dry gds 79 Newbury av h do
Woods L Scott (Ethel G) elect h 118 Bellevue rd 3153R
Woods Laurence P (Ruth) asst mgr h 22 Pratt rd
Woods Wm J (Charlotte) pdlr h 24 Bradford 6069W
Woodside Fred B (Leah S) carp h 77 Rawson rd

Woodsum Mary A wid Wesley L died Apr 18 1928
Woodsum Wesley R hlpr r 128 Water
WOODWARD CHAUNCY (Woodward's Spring Shop) 63 Canal r 71 Robertson
Woodward Doris E tchr Gridley Bryant sch r 87 Merrymount rd
Woodward Harold A (Josie E) clk h 19 Acton 6132W
Woodward Hazel A tchr r 19 Acton
Woodward Herbert springwkr r 71 Robertson
Woodward Institute School for Quincy Born Girls Katherine Bacon prin 1102 Hancock cor Greenleaf
Woodward Mary J wid Arthur W h 71 Robertson 1274 J
Woodward Percy J riveter r 71 Robertson
Woodward Roy E (Frances M) special agt h 149 Billings 3748R
WOODWARD'S SPRING SHOP (Chauncy Woodward) Eaton Springs 63 Canal Tel GRA 1336 See Auto Springs Department
Woodworth Alice E clk 1463 Hancock r at Braintree
Woodworth Anna J sten r 91 Walker
Woodworth Earl B stmftr r 91 Walker
Woodworth Freeman D (Osseo) plmbr h 91 Walker 1458W
Woodworth Helen C sten r 91 Walker
Woodworth Henry E (Alice S) broker h 9 Wampatuck rd 6688W
Woodworth Viola M wid Percy C gro 225 N Central av h 66 Ruggles
Woodworth Wallace B sales r 66 Ruggles
Woolever Floyd W (Celia M) mech eng h 100 Arnold
Woolley Charles H v-p 388 E Squantum h at B
Woolley James T (Marie L) silversmith h 17 Ellington rd 2791J
WOOLSEY WM E (Louene H) Real Estate and Insurance 329 Newport av Tel GRAnite 3403 h 306 Belmont Tel GRAnite 5992W
Woolworth F W Co Clarence C Pendleton mgr var 1362 Hancock
Worcester Daniel (Eleanor J) mfr h 90 Pilgrim bldv 4380
Wordell Doris M tchr C J H S r 3 Alleyne ter
Wordell Elmer L (Beatrice J) mach h 10 S Central av
Worden Ira driver r 57 Division
Worden Robert M (Mary I) elect eng h 89 Billings 0725M
Work Joanna wid David h 13 Francis av
Work Marion E clk r 13 Francis av
Workman Robert A (Doris A) ship bldr h 69 Huckins av
Worsdell Alfred M shpr r 145 Upland rd
Worsdell Henry (Lily E) mach h 145 Upland rd 3378 R
Worsdell Inez C clk r 145 Upland rd
Worsdell Vera W clk r 145 Upland rd
Worsdell Walter H sales r 145 Upland rd
Worswick Frederic L sales h 50 Vassall
Worth Albert V (Jennie M) rigger 108 Newcomb av h 8 Hanna
Worth Elbridge M (Louella C) clk h 23 Prospect av 2643M
Worth Harry (Mary A) janitor h 48 W Elm av
Worth Herman (Gertrude) h 123 E Elm av 6606W
Worth Nellie G clk 1463 Hancock r at S Braintree
Worthington Eleanor sten r 59 Bigelow
WORTHINGTON H N CO Contractors and Excavators 59 Bigelow Tel GRAnite 0514 See Contractors Dept
Worthington Henry N (Elizabeth) (H N Worthington Co) h 59 Bigelow
Worthington Henry N jr (H N Worthington Co) r 59 Bigelow
Worthington Katherine bkpr r 59 Bigelow
Worthington Marie student r 59 Bigelow
Worthington Wm J H (Alma M) wool h 22 Squanto rd 1805M
Worthley Ida M wid M Walter r 112 Phillips
Worthley Vivian T clk h 112 Phillips 6593M
Wotton Myron K (Mary J) bkpr h 323 Franklin 1879 W
Wragg Wm P (Mildred G) elastic knitter h 59 Colby rd 7588W
Wrenn James H died Mar 11 1929
Wrenn Saturna M wid James H h 24 Huntley rd 3090
Wright A Wesley (Florence G) sales h 28 Adams 7325W
Wright Abraham L prntr h 13 Willet 2902W
Wright Albert F (Henrietta) fore h 15 Campbell
Wright Alfred C (Edith) clk r 14 Alleyne ter
Wright Alice M wid Robert A bkpr 2 Holbrook rd h 123 Brook 0798R
Wright Anna M wid Lewis r 24 Hersey pl
Wright Annie C wid George W died Nov 22 1927
Wright Barzillai E (Laura B) mach h 18 Standish av 1952M
Wright Benjamin F (Jennie L) h 19 Conrad
Wright Campbell (Julia D) fore 15 Temple h 26 Woodward av 6957M
Wright Carroll L (Eunice) sales r 22 Pilgrim bldv
Wright Charles L K (Eugenia B) ins h 81 Davis 3843 R
Wright Chester C (Margaret B) clk h 213 Billings 0977R
Wright Chester H (Esther H) ins h 315 Farrington 0378M
Wright Chester H (Katherine) sales 75 Adams h 9 Wendell rd
Wright Clifford B (Marion E) credit mgr h 4 Grand View ter 3489M
Wright Crispin (Ellen) mach h 23 Summer
Wright David (Annie S) lab h 75 Curtis av
Wright Dorothy shoewkr r 74 Germain av
Wright Eleanor G tchr dom science r 18 Standish av
Wright Elizabeth M r 18 Standish av
Wright Ernest W (Belle) acct r 38 Ellington rd
Wright Francis T clk r 24 Gladstone
Wright Frank H (Ruth J) teleg h 16 Hovey 5975M
Wright Fred P (Maude E) com trav h 31 Rawson rd 2349
Wright Fred T jr (Lillian E) auto tires h 164 Fenno 4137
Wright George A (Ruth M) sales mgr h 33 Waterston av suite 4 6980R
Wright Grace E mlnr r 250 Safford
Wright Guy A (Elizabeth M) mach h 11 Linden
Wright Harriet sten r 250 Safford
Wright Hattie F wid Dwight r 315 Farrington
Wright Henry M (Olive L) tchr B h 239 Presidents la 5246W
Wright John police r 136 Presidents la
Wright John L jr police 442 Southern Artery r 136 Presidents la
Wright John P died Feb 3 1928
Wright Josephine M h 49 Spear
Wright Justin asst fore 97 E Howard r at E Braintree
Wright Lawrence E (Dorothy L) drftsmn h 16 Clark 2696J
Wright Leonard mach r 74 Germain av
Wright Linwood P (Eloise) sales h 22 Pilgrim bldv 1464
Wright Lois A clk City Hall R4 r 123 Brook
Wright Louis (Lucy A) chipper h 17 Harrison
Wright Lydia Mrs h 24 Gladstone 0811W

QUINCY CHAMBER OF COMMERCE
TOURIST AND INFORMATION BUREAU
2 Coddington Street Tel. GRA 1480

Wright Margaret sten r 37 Bigelow
Wright Marion E clk City Hall R2 r 123 Brook
Wright Mary A clk r 195 Fayette
Wright Richard (Helena) elect h 115 Hollis av
Wright Russell H (Louise M) asst paymstr h 186 Franklin 3497J
Wright Sadie M shoewkr r 60 Grand View av
Wright Samuel R (Mary) autos h 51 Channing 4300 W
Wright Stephen H (Thelma) ironwkr h 20 Charles wd 2
Wright Wallace S (Helen M) sales h 33 Park 0541W
Wright Wilhelmina wid Isaac h 187 Franklin
Wright Wm (Eliza) mach h 74 Germain av
Wright Wm C (Bessie E) police 442 Southern Artery h 24 Hersey pl 4679M
Wright Wm E (Margaret) tmg h 103 Brackett 8221W
Wright Wm F died Aug 6 1927
Wrightman Joseph (Mary E) h 67 Ruggles 3693M
Wrightson Joseph (Isabella) mach h 53 Stewart 6482J
Wrigley Agnes clk r 375 Newport av
Wrigley Charles C clk h 375 Newport av
Wrigley Cyril J (Frances) mgr r 14 Nelson
Wrigley Jennie wid Frank died Mar 12 1928
Wrisley Gertrude r 21 Hancock ct
Wrisley Sarah J wid Charles F h 21 Hancock ct 2552J
Wrubleski Alexander J (Jean) window clnr h 125 Beale
Wrubleski Anthony J window clng 26 Greenwood av h 121 Beale
Wuerth Francis J clk r 6 Willard
Wuerth J Edward clk r 6 Willard
Wuolle Amanda Mrs dom h 395 Water
Wuori Edwin A (Matilda) stockctr 285 Hancock h 56 Albertina
Wuori Edwin A jr r 56 Albertina
Wuori Matti janitor r 53 Copeland
Wyand Kate B wid Clayton r 34 S Central av
Wykes Stephen S (Hattie L) granitectr 88 Penn h 119 Federal av
Wyldes Edward L (Helen M) elect h 87 Glendale rd
Wyldes Joseph M (Josephine M) elect h 62 Kemper 8176
Wylie Dalilas clk r 74 Glendale rd
Wylie Eliot student r 74 Glendale rd
Wylie Emmons F acct r 142 Bromfield
Wylie Emmons K (Mabel E) buyer h 142 Bromfield 0531R
Wylie Fred S (Hattie E) mgr h 74 Glendale rd 1368 W
Wyllie John H clk r 138 Independence av
Wyllie Wm J (Mabel H) bkpr h 138 Independence av 4555W
Wyman Arthur W (Abigail W) sec h 10 Ridgeway 3824M
Wyman Benjamin (Jeannette) eng h 112 Hamden cir
Wyman Benjamin clk r 506 South
Wyman George L (Edna F) chauf h 20 Quincy 5771R
Wyman Laura sales r 506 South
Wyman Max (Annie) junk h 506 South
Wyman Ralph E shipftr r 36 Edison pk
Wyman Sidney T (Elizabeth S) acct h 42 Marion 5510M
Wyman Wilner H student r 112 Hamden cir
Wynne James hlpr r 23 Hollis av
Wynne Owen weigher r 23 Hollis av
Wynott Peter sales r 71 Marlboro
Y M C A bldg 61 Wash
Yacobian Arthur A steel ctr r 359 Beale
Yacobian Krikor (Virginia) rugs h 359 Beale 3883W
Yacubian Edward A (Susan) (Granite City Dental Laboratory) 38 Billings rd h 142 Newbury av
Yakola August (Lena) lab h 15 Roberts
Yale Alfred W (Marie L) com trav h 65 Gould 3603W
Yanow Morris mattress mfr 39 Independence av h at B
Yarrington Wm F (Lillian A) supt Ry M S h 22 Hovey 3447W
Yates John (Beatrice A) drftsmn h 124 Faxon rd 0441W
Yates Thomas W (Mary J) pntr h 52 John
Ye Cabin 52 Hunt
Yeager Henry (Bessie) picture framer h 26 Hancock ct
Yellan Max (Freda) tlr 5 Depot h at B
Yerxa Percy S (Katherine B) h 148 Monroe rd 3151
Yess Joseph A (Mayvine) mach h 200 W Squantum
Yetman George N (Viola) stage carp h 20 Bunker Hill av
Yick Sam laundry 103 Beale h do
Ylinen Arvo R r 335 Copeland
Ylonen Olli (Selma) carp h 114 Town Hill
Ylonen Virginia hkpr 11 Wilson
Ylonen Waino student r 114 Town Hill
Yoerger Edward A (Beatrice R) auto rpr & elect h 916 Sea
Yoerger Kenneth E elect r 916 Sea
Yoerger Marion C tchr r 916 Sea
Yoerger Wm H mgr 396 Sea h 916 do 6488W
York Ada B student r 83 Botolph
York Frank lino 1163 Hancock r at Som
York George F (Bertha P) mach h 75 Shawmut 1078J
York Henry G (Mary G) sales h 282 Fayette
York Maria M wid James J r 54 Holyoke
York Waldo pres 39 Hayward h at New Bedford
York Winifred Mrs bkpr 485 Wash r at N Weymouth
Yorke Nelson R (Peggy B) mech eng h 30 Buckingham rd 2987R
Yorra Edith bkpr 1435 Hancock r at Mattapan
Youd Fred E ptrnmkr r 119 Billings rd
Youdice Pasquale (Bambina) lab h 186 Robertson
Youlden Susan A wid George A h 30 Bay Field rd North
Young Adeline wid James r 58 Goddard
Young Albin L (Helga E) acct h 20 Gordon 2009W
Young Amie S Mrs h 85 Sherman
Young Angus S (Anna M) clk h 71 Chapman 6185W
Young Annie K wid John r 34 Buckingham rd
Young Annie M Mrs r 1632 Hancock
Young Archibald died Mar 9 1928
Young Arthur pntr r 107 Verchild
Young Arthur R (Margaret B) stmftr h 12 Trescott 7349M
Young Charles F (Martha A) chauf h 18 Grove
Young Charles R (Pauline) lwyr 1372 Hancock R3 h 57 Woodward av 2952J
Young Charlotte Mrs waitress 1470 Hancock h 62 Watson ter
Young Charlotte A wid Archibald h 76 Hamden cir
Young Chester W elect 85 Madison av h do
Young Clarence J (Alice W) lobster dlr h 59 Waterston av 0561W
Young Claude D drftsmn r 285 Holbrook rd
Young Clifton H (Lillian) toys h 143 Hancock 4094M
Young Cora I h 83 Winthrop av 2599M
Young Corydon L (Ann) sales h 54 Russell pk 5871
Young David L (Annie L) elect h 68 Quincy
Young David M (Madge C) real est h 28 Albany 5325 R
Young Dennis M (Annie) h 8 Sixth av
Young Earl M (Rose H) com trav h 85 Sherman 0894 M
Young Edward (Ellen V) shipwkr h 16 Beacon
Young Edward J (Helen G) driver 50 Brooks h 21 Johnson

MacMULKIN-MacLEOD MOTOR SALES CO.
SALES Packard SERVICE
15 School Street Tel. GRA. 0141 QUINCY, MASS.

Young Eleazer L (Mabel G) artist h 35 Chickatabot rd 5048W
Young Elise S wid George H S real est 25 Elm av h do 4180
Young Elmira W h 28 Chapman 5614M
Young Esther C wid George C h 14 Richfield 4046J
Young Ethel F modiste r 28 Chapman
Young Frank A (Mary E) steel h 34 Dunbarton rd 0246W
Young Fred S (Winifred) h 76 Furnace Brook pkway 2717
Young Fred S jr (Rust & Young) 1116 Sea r 76 Furnace Brook pkway
Young Frederick E (Frances J) police 442 Southern Artery h 11 Belmont
Young Frederick J (Ella L) ins h 15 Estabrook rd 1277W
Young George H S died Jan 6 1928
Young George O died Oct 11 1928
Young Grace E bkpr r 517 Hancock
Young Gretchen r 39 Prospect
Young Harold T (Gertrude E) sales h 8 Gordon
Young Harriet G wid Andrew J r 42 Hobart
Young Harry K (Ida L) mgr h 39 Prospect 3318W
Young Helen M Mrs clk h 217 Granite
Young Henrietta G (Mrs John R) died Feb 17 1928
Young Herbert meatctr 1177 Hancock r at Neponset
Young Horace B chauf 7 Granite r 39 Prospect
Young Hugh shipwkr r 8 Sixth av
Young Hugh W (Pauline H) paymstr h 333 Beale
Young Irene M Mrs sten r 511 Hancock
Young James F (Lillian E) sec 1383 Hancock and 1372 do R12 and v-p 1374 do h 22 Avon way 0137
Young James G (Marjory K) sales h 107 Taylor 7857 W
Young James H carp h 93 Rockland
Young James M barber h 625 Sea
Young John J student r 76 Furnace Brook pkway
Young John R carp h 42 Allerton
Young John R (92 Arnold) died Oct 12 1927
Young Lawrence A rigger r 8 Sixth av
Young Lorimer C dairymn 50 Brooks h at Dor
Young Manley (Nellie) fishermn h 1237a Sea
Young Margaret E bkpr r 76 Hamden cir
Young Marjorie clk r 39 Prospect
Young Mary E wid Thomas C died Feb 1 1928

YOUNG MENS CHRISTIAN ASSOCIATION Floyd O Folmsbee General Secretary 61 Washington Tel GRA 0252

Young Mens Hebrew Association 143 School
Young Neil A (Jennie) carp h 14 N Payne
Young Norman E rem to B
Young Patrick L G (Josephine M) carrier 47 Wash h 127 Beale 2829J
Young Percy H (Gwendolyn) drftsmn h 69 Botolph 5217W
Young Phillip T special agt 1383 Hancock h at E Milton
Young Ralph H (Celia P) bldr h 34 Park la 4900R
Young Rebecca wid Edwin A h 85 Madison av 0969R
Young Richard carp r 285 Holbrook rd
Young Robert B hlpr r 18 Prospect
Young St Clair (Charlotte) lab h 64 Watson ter
Young Sarah H waitress 357 W Squantum r do
Young Sherburn eng 24 Vernon h at Braintree
Young Sydney W (Helen S) (Atlantic Drug Co) 68 Newbury av h 73 Conant rd 6466M
Young Terry lndy 655 Hancock h do
Young Theodore H (Mathilda) mason h 141 Pine 6123W
Young Walter A (Margaret) h 115 Willow 2442M
Young Walter E (Katherine) int decorator h 88 Huntress
Young Warren V (Alice) rem to Putnam Me
Young Welcome G (Mabel E) city councillor wd 6 City Hall and sales h 18 Prospect 0860
Young Wm C batterymn 676 Hancock r 18 Bass
Young Wm J J drftsmn 114 E Howard r at Mattapan
Young Winefred A r 76 Furnace Brook pkway
Young Womens Community Club Ada M Winchenbaugh pres 20 Adams
Young Womens Hebrew Assn 143 School
Youngholm Eric collr 1609 Hancock r at N Weymouth
Youngquist Andrew G (Annie E) carp h 254 Billings rd
Youngquist Toersten elev installer r 15 Pequot rd
Youngworth George T welder r 123 Billings
Youngworth Joseph W (Theresa M) welder h 123 Billings 7667M
Youngworth Wm mtlwkr r 123 Billings
Younie Emerson (Eva M) estimater h 87 Turner
Younie Margaret wid John h 82 Centre rd
Younie Walter S (Isabelle) carp h 114 Turner
Younie Wm died Nov 19 1927
Yout Henry J (Emma M) asst mgr h 14 Wilgus rd 2960M
Youtman Bert A (Jessie) hlpr h 38 Baxter av
Yuhola Hanna h 70 Kent
Yule Archie S (Marion F) tkg 53 Sixth av h do 3727 R
Yule Christopher B (Yule's Garage) 676 Hancock r 18 Bass
Yule Edgar D (Yule's Garage) 676 Hancock r 18 Bass
Yule Mary A wid Christopher (Lincoln Theatre) 589 Wash h 585 do 3611R
Yule Stephen F (Julia M) (Yule's Garage) h 18 Bass 4784W
Yule's Garage (Christopher B Edgar D and Stephen F Yule) 676 Hancock and used cars 1626 do 5513
Yutz Ferdinand (Emma K) mgr h 16 Billings rd
Zablosky Anthony (Antonia) riveter h 7 Lawrence
Zabrosky John A fore 162 Old Colony av h at Stoughton
Zacchini Aldo (Signe) mach h 69 Nightingale av
Zacchini Amelia wid Luigi gro 73 Nightingale av h 69 do
Zacchini Americo student r 69 Nightingale av
Zack Annie wid Abraham dry gds 584 Wash h do
Zack Maurice r 584 Wash
Zadrozny Michael (Annie) clnr h 285 Wash
Zagarella Joseph (Joe's Barber Shop) 694 Hancock h at B
Zahn Arthur F (Anna M) telwkr h 170 Federal av
Zaiousky Joseph asst-mgr 1435 Hancock r 46 Bway
Zaiousky Stanislaus (Paulina) lab h 46 Bway
Zaiousky Vincent pntr r 46 Bway
Zaks John (Sophie) gro 250 Copeland h 252 do
Zamberini Anita wid Frank h 85 Taber
Zambruno Paolo (Theresa) lab h 36 Arthur
Zanardelli Anthony shoewkr r 10 Douglas
Zanardelli Celia wid Andred h 10 Douglas
Zanardelli John clk 248 Copeland r 10 Douglas
Zannotti Angelo (Theresa) paving blks h 2 Jenness 7127M
Zannotti Angelo jr (Caroline) mach h 27 Barry
Zannotti Frank bkpr r 2 Jenness
Zannotti John rem to N Y City
Zannotti Lucy tchr Adams Shore sch r 2 Jenness
Zanolli Angelo blksmith h 7 Doble
Zanolli Bruno appr r 7 Doble
Zanolli Ida C shoewkr r 7 Doble

PUBLISHERS' ACCOUNTS SOLICITED
THE COURT COLLECTION AGENCY
COLLECTIONS MADE EVERYWHERE
Rear 31 Cambridge St. Tel. Hay 1668 Boston, Mass.

Zanolli Primo firemn r 7 Doble
Zanolli Rose r 7 Doble
Zaparosky Cipran (Ursula) reamer h 93 Sumner
Zarrelli Michael (Ida) shoerpr h 49 Gay
Zastre Arnold lab r 1 Forest av
Zaratani Frank farmer r 363 Centre
Zaratani James mach r 363 Centre
Zaratani Otto lab r 363 Centre
Zaratani Veronica wid Stefano h 363 Centre
Zaverson Joseph J (Edna M) tester h 1 Arnold
Zeeman Esther E r 513 Sea
Zeeman Ira P clk r 513 Sea
Zeeman Maurice (Dora) ins agt B h 513 Sea 0072
Zeigler Wm F (Matilda M) mach h 122 Newbury av
Zelenk Mary P wid Michael died Oct 11 1927
Zeller Victoria M H tchr Q H S r at W Newton
Zeman Israel (Lena) (Liberty Baking Co) 339 Water h 341 do
Zemina Thomas J (Laura A) asst fore 64 Summer h 96 Arnold 6042W
Zeni Louise C Mrs r 58 Filbert
Zentgraf John H (Isabella M) piano finisher h 31 Bowdoin
Zeppernick Althea clk r 57 Brooks
Zeppernick Louis C (Della C) insp h 57 Brooks
Zezzos Charles (Mary) drftsmn h 73 Avalon av
Zidasky Mary stitcher 1511 Hancock r at S B
Zidman Joseph (Sadie) shoewkr h 144 Quincy
Zilg Alois A h 173 W Elm av
Zilg Frank M (Mary) h 43 Estabrook rd 4563M
Zilg K H Inc Bessie Zilg pres Kathryn H Zilg treas drugs 35 Billings rd
Zilg Kathryn H treas 35 Billings rd r at B
Ziljian A Armand (Alice G) confr mfr h 73 Summit av 3793M
Zillison Walter H (Jane W) sales h 51 Ridgeway dr 4460
Zimberg Frederick M (Martha D) mach h 18 Peirce
Zimmerman Kristop (Lena) mach h 99 Hollis av
Zinchuk Nikita (Annie) riveter h 27 Lowe
Zinck Charles sales 100 Quincy av r 70 Upland rd
Zinck Evelyn I clk 80 Beale r 14 Atherton
Zinck Margaret L student r 14 Atherton
Zinck Wilfred H (Matilda I) rigger h 14 Atherton
Ziniti Anthony T (Emma) attorney h 85 Cranch 5297 J
Ziniti Joseph ins agt r 85 Cranch
Zipper Frank J sales h 74 Sea av
Zirlstein Annie sten r 544 Wash
Zirlstein Ida bkpr 538 Wash r 544 do
Zirlstein Morris (Lena) tlr 544 Wash h do 3429M
Zisman Wm died Apr 13 1928
Zitzow Harris (Ada) chauf h 18 Albany 5325J
Zoehler Frederick W (Sada A) mgr h 16 Pope 5432M
Zoehler Marshall A opr r 16 Pope
Zoehler Wendell F clk r 16 Pope
Zoia Armando J (Barbara N) mach r 59 Holmes
Zoia Mary wid Peter h 59 Holmes
Zoia Nicholas P mach r 59 Holmes
Zoller Fred L (Mary E) h 15 Standish av
Zollinger Harry J (Rose) chauf h 57 Hollis av
Zona Nancy M clk r 82 Glover av
Zona Pasquale barber 25 Granite r 82 Glover av
Zona Philip (Filipina) barber h 82 Glover av
Zoost John A (Mary M) U S N h 63 Arnold
Zopatti Frank (Bertha M) lumper h 244½ West
Zottoli Americus J (Jessie Z) sculptor h 30 Ardell 2455R
Zottoli Anthony M (Josephine M) sculptor h 43 Sagamore av 5374W
Zottoli Ruth nurse r 13 Essex
Zottoli Salvatore S (Idella S) pres 78a Myrtle h 13 Essex 67570
Zounis Nicolas fruit 541 Wash h do
Zundt John W (Hilda A) mgr h 14 Russell
Zwecker Otto millmn 285 Hancock r at Braintree
Zwicker Beulah G artist r 55 Cushing
Zwicker Earl F elect r 55 Cushing
Zwicker Inez A wid James A h 55 Cushing 0126
Zwicker Kenneth R student r 55 Cushing

Attractive Cuts Build a Business

We make Portraits or Advertising Cuts in Halftone or Line Etching of Superior Quality, for use in Illustrative Newspapers, Catalogs, Circulars, or Advertising Cards. Our printing plates will bring customers.

W. A. GREENOUGH CO.
WILL FRANK DAVIS, Pres.
Six Alden Court, Boston, Mass.
Tel. Hay 1668

FOR SERVICE
Use the Green "O" Directories

PERMITS AND LICENSES

Permits and Licenses	By whom issued
Alcohol Denatured or Methyl	Board of Health
Amusements Public	License Comr City Clerk
Apertures Sidewalk	Comr Public Works
Auctioneers	License Comr City Clerk
Awnings	Comr Public Works
Bakeries	Board of Health
Band Concerts on Sundays	Park Comr
Bandstand on Common, use of	Park Comr
Bay windows &c overhanging Public way	Insp of Bldgs
Billboards approved by	License Comr City Clerk
Billboards licensed by	State Dept Public Works
Billiard tables and bowling alleys	License Comr City Clerk
Blasting permits and transportation of explosives	Fire Chief
Boarding houses for infants, application for approved by	License Comr City Clerk
Boats, power	State House
Bonfires and permits to burn rubbish	Fire Chief
Building permits of all kinds	Insp of Bldgs
Burial permits	Board of Health
Chiropodists, registration of	City Clerk
Circulars and handbills advertising	Street distribution not allowed
Coasting on certain streets	Police Dept
Concerts on Sundays	License Comr City Clerk
Cows	Board of Health
Dances (must be in licensed halls)	License Comr City Clerk
Dance Halls (supervision Recreation Dept)	License Comr City Clerk
Day Nursery	Board of Health
Dogs	City Clerk
Employment Office	License Comr City Clerk
Explosives, Transportation and Storage of	Fire Chief
Firearms Sale of	Police Dept
Firecrackers &c sale of	Fire Dept
Fishing Certificates	City Clerk
Garages, 2 car	License Comr City Clerk
Garages and Gasoline	License Comr City Clerk
Garbage Conveyance through streets	Board of Health
Gas meters and fixtures	Insp of Wires
Gasoline up to 90 gallons for private use	Fire Chief
Goats	Board of Health
Hackney Carriages	License Comr City Clerk
Hawkers and Pedlers	Sealer Weights & Measures
Heating permits	Insp of Bldgs
Henfowl, roosters and ducks	Board or Health
Hunting Certificates	City Clerk
Ice Cream confectionery, soda water and fruit, sale of on Sunday	License Comr City Clerk
Innholders	License Comr City Clerk
Intelligence Office	License Comr City Clerk
Jobbing Wagon	License Comr City Clerk
Junk Collector	License Comr City Clerk
Junk Dealer	License Comr City Clerk
Lodging Houses	License Comr City Clerk
Lunch Cart	License Comr City Clerk
Lying-in Hospital, certificates by	Board of Health
Manicuring and massage	Board of Health
Marriage License	City Clerk
Milk, license to sell by producers	Board of Health
Milk, license to sell by retailers	Board of Health
Motor Vehicles, second hand	License Comr City Clerk
Moving houses thru street	Comr Public Works
Numbers to Building to be given by	City Engineer
Oleomargarine, registration of sellers of	Board of Health
Optometry, registry of	City Clerk
Parades after approval by Chief of Police	Has full Power
Pawnbrokers	License Comr City Clerk
Physicians, registration of	City Clerk
Picnic Groves	Park Dept
Plumbing permits	Insp of Plmbg
Poles, private telephone wires, etc	City Council
Pool tables	License Comr City Clerk
Posting Bills Placards etc	Police Dept
Revolver or Pistol, licence to sell	Chief Police
Revolver or Pistol, license to carry	Chief Police
Sale of Goods in Streets or on Sidewalks	Comr Public Works
(a) by minors	Comr Public Works
(b) Soldiers and Sailors, injured etc	Comr Public Works
(c) Manufactured by self or employer	Comr Public Works
(d) Obstruction of Street by team or stand	Comr Public Works
Secondhand articles, Dealers in	License Comr City Clerk
Sidewalks, obstruction of	Comr Public Works
Sidewalks, opening in	Comr Public Works
Signs, Advertising Devices, Clocks, Marquees etc	Comr Public Works
Signs, permits to attach to building etc	Comr Public Works
Signs, permit to obstruct sidewalk while hanging	Comr Public Works
Skating Rink	License Comr City Clerk
Spur Tracks R R	City Council
Stables	Board of Health
Street or Sidewalk speaking	Chief Police
Streets, obstruction of	Comr Public Works
Streets, opening for drains, gas etc	Comr Public Works
Sunday Work Necessary	Chief Police
Swine	Board of Health
Tag days for Charity only	Comr Pub Welfare
Theatrical Exhibitions	License Comr City Clerk
Undertakers	Board of Health
Vendor, transient	Sealer Weights & Measures
Victuallers common	License Comr City Clerk
Vinegar, inspection of, by	Board of Health
Wires, Electric over Public way	Insp of Wires
Wires, electrical, inspection of	Insp of Wires
Wood, hay, straw sale of, on streets or public grounds	Not Allowed

THE FARM
AND
TRADES SCHOOL
THOMPSON'S ISLAND
Boston, Mass.

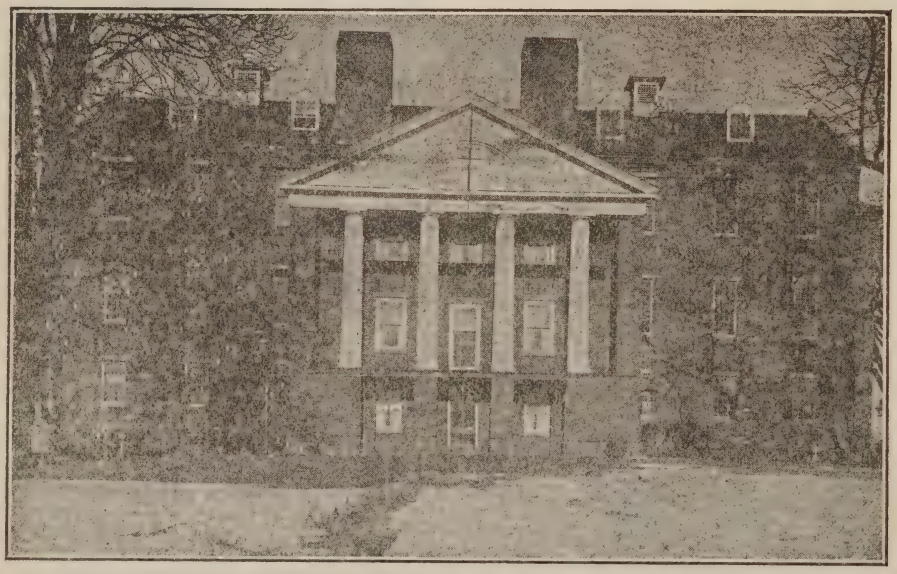

ARTHUR ADAMS, President
N. PENROSE HALLOWELL, Treasurer
70 Federal St., Boston

A private school, incorporated in 1814, providing a home for worthy boys of limited means and preparing them for higher schools and useful positions in life. Bequests and donations are much needed to provide education, board and clothes for boys who would not otherwise have such opportunity.

For information, address
W. M. MEACHAM
Superintendent

Tel. Granite 0067 **P. O. Box 1486, Boston, Mass.**

DIRECTORIES THAT DIRECT—GREEN "O"

WARD BOUNDARIES

WARD ONE Beginning at the intersection of Town River bay and Fore River at the boundary line between Quincy and Weymouth, thence in the centre of Town River bay and canal east of Canal to Wash, thence in the centre of Wash to Elm, to School, to Quarry, to Common, to Furnace brook, thence east along Furnace brook to Black's creek and Quincy bay, thence by Quincy bay and Fore river to the point of beginning

WARD TWO Beginning at the intersection of Town River bay and Fore river at the boundary line between Quincy and Weymouth, thence in the centre of Town River bay and canal east of Canal to Wash, thence in the centre of Wash to Elm, to Quincy av, to Faxon la, to Faxon Park rd, to northeast boundary of Faxon park, and the southeasterly extension of said boundary to Braintree line, to Weymouth line, to point of beginning

WARD THREE Beginning at the Braintree line at the southeasterly extension of the northeast boundary to Faxon Park thence along said extension and boundary to Faxon Park rd to Faxon la, to Quincy av, to School, to Quarry, to Smith, to Granite, to Jackson la, and the westerly extension of Jackson la to N Y N H & H, thence along N Y N H & H to Braintree line, to point of beginning

WARD FOUR Beginning at the Braintree line at the intersection of N Y N H & H, thence along N Y N H & H to the westerly extension of Jackson la, thence along said extension and the centre of Jackson la to Granite, to Smith, to Quarry, to Common to Adams, to Milton line, to Randolph line, to Braintree line, to the point of beginning

WARD FIVE Beginning at a point on the shore of Quincy bay midway between Channing and Vassall, thence southwesterly on a straight line to N Y N H & H, to Wilson av and the southwesterly extension of the centre line of Wilson av to Milton line, to Adams, to Furnace brook, thence east along Furnace brook to Black's creek and Quincy bay, to point of beginning

WARD SIX Beginning at a point on the shore of Quincy bay midway between Channing and Vassall, thence southwesterly on a straight line to N Y N H & H, to Wilson av and the southwesterly extension of the centre line of Wilson av to Milton line, to Neponset river, to Dorchester bay, to Quincy bay, to point of beginning

PRECINCT BOUNDARIES

WARD ONE

Precinct 1—All that part of ward one bounded by the following lines in sequence, viz: Beginning at Furnace brook and extending through the centre lines of Hancock, School, Quarry, Common, and Furnace brook

Precinct 2—All that part of ward one bounded by the following lines in sequence, viz: Beginning at Fore river and extending through the centre lines of Town River bay and canal, Wash, Elm, Hancock, Furnace brook and Black's creek to Quincy bay

WARD TWO

Precinct 1—All that part of ward two bounded by the following lines in sequence, viz: Beginning at Town River bay and extending through the centre lines of River, Arnold and the southerly extension of the centre line of Arnold to Braintree line, Hayward's creek, Fore river and Town river bay

Precinct 2—All that part of ward two bounded by the following lines in sequence, viz: Beginning at Town River bay and extending through the centre lines of River, Arnold and the southerly extension of the centre line of Arnold to Braintree line, the southerly extension of the northeast boundary of Faxon Park, the northeast boundary of Faxon pk, Faxon Park rd, Faxon la, Quincy av, Elm and Town River bay

WARD THREE

Precinct 1—All that part of ward three bounded by the following lines in sequence, viz: Beginning at Braintree line and extending along N Y N H & H, the centre lines of Liberty, Water, Pleasant, School, Quincy av, Faxon la, Faxon Park rd, the northeast boundary of Faxon pk and the southeasterly extension of said boundary to Braintree line

Precinct 2—All that part of ward three bounded by the following lines in sequence, viz: Beginning at Braintree line and extending along N Y N H & H, the centre lines of Liberty, Water, Pleasant, School, Quarry, Smith, Granite, Jackson la, and N Y N H & H

THE COURT COLLECTION AGENCY
PUBLISHERS' ACCOUNTS A SPECIALTY
MONTHLY SETTLEMENTS
Rear 31 Cambridge St. Tel. Hay 1668 Boston, Mass.

WARD FOUR

Precinct 1—All that part of ward four bounded by the following lines in sequence, viz: Beginning at Milton line and extending through the centre lines of Adams, Common, Cross, Willard, Braintree line, Randolph line and Milton line

Precinct 2—All that part of ward four bounded by the following lines in sequence, viz: Beginning at Braintree line and extending along N Y N H & H, the centre lines of Jackson la extended and Jackson la, Granite, Smith, Quarry, Common, Cross, Willard and Braintree line

WARD FIVE

Precinct 1—All that part of ward five bounded by the following lines in sequence, viz: Beginning and extending through the centre lines of Beale, N Y N H & H, Furnace Brook, Adams and Milton line

Precinct 2—All that part of ward five bounded by the following lines in sequence, viz: Beginning at Milton line and extending through the centre lines of Wilson av, N Y N H & H, Beale and Milton line

Precinct 3—All that part of ward five bounded by the following lines in sequence, viz: Beginning at a point southeast of Wilson av at N Y N H & H, and extending in a northeasterly direction to a point midway between Channing and Vassall to Quincy Bay, thence easterly along Quincy Bay, through the centre lines of W Elm av, Elm av, Willow Beach, Beale, N Y N H & H to the point of beginning

Precinct 4—All that part of ward five bounded by the following lines in sequence, viz: Beginning at N Y N H & H and extending through the centre lines of Beale, Beach, Willow, Elm av, W Elm av to Quincy Bay through centre lines of Black's creek, N Y N H & H to the point of beginning

WARD SIX

Precinct 1—All that part of ward six bounded by the following lines in sequence, viz: Beginning at Quincy bay and extending through the centre lines of East and West Squantum to N Y N H & H, along N Y N H & H to Milton line Neponset river Dorchester bay to Quincy bay

Precinct 2—All that part of ward six bounded by the following lines in sequence, viz: Beginning at Quincy bay and extending through the centre lines of Bayfield rd North East and West Squantum to N Y N H & H to Wilson av, N Y N H & H, and northeasterly on a straight line extended from N Y N H & H midway between Channing and Vassall to Quincy bay

Precinct 3—All that part of ward six bounded by the following lines in sequence, viz: Beginning at Milton town line W Squantum rd Moscow to Church the centre line of Wilson av to N Y N H & H to junct Hancock N Y N H & H to Milton town line

W. A. GREENOUGH CO.

At The Sign of The Green

"O"

Publish Reliable Directories
of Many Cities and Towns

Will Frank Davis, Pres.
Four and Six Alden Court Boston, Mass.
At the Sign of the Green "O"
Telephone Haymarket 1668

PEDIGREED FUEL

FROM

J. F. SHEPPARD & SONS, Inc.

OFFICES

QUINCY	27 GRANITE ST.	Granite 7200
EAST BRAINTREE	81 SHAW ST.	Braintree 0025
QUINCY POINT	17 WHARF ST.	Granite 7200

The Logical Place for Gas Service

and

Appliances

QUOTATIONS :: :: ESTIMATES

Specifications Furnished Free of Charge

PLUMBER, ARCHITECT
BUILDER AND REAL ESTATE OPERATOR
BUSINESS SOLICITED

Controlled Heat for Home and Factory

Boston Consolidated Gas Co.

Gas
THE BETTER FUEL

Quincy Division

7 Granite St., Quincy

Phone: GRA. 0818

W. A. GREENOUGH CO.'S 1929
QUINCY
HOUSE AND STREET DIRECTORY

Copyright, 1929, W. A. Greenough Co., Boston, Mass.

Houses and places of business, designated by their street numbers are arranged alphabetically by streets and in numerical order.

The location of each alley, avenue, court, place, road, square, street, terrace and way, is given, also the intersection of all other streets in bold face type.

If you wish to know which streets begin at, cross or end at Hancock Street, look in list and you will find that at 49 River begins, 407 Billings rd crosses, 783 Clay ends, etc.

The * preceding any number indicates a telephone at that number.

ABBEY RD—From 446 Wash to 79 Graham wd 2
2 Vacant
*4 Hinchey Richard H
*8 Dolan Bernard J
*10 Leach Frederick H
*14 Glidden George F
16 Prest Harry
*20 White George V
21 Dunbar George H
23 StJohn Arthur A
24 Graham crosses

ABERDEEN RD—From 846 E Squantum to end Bay View rd wd 6
*14 Hanson Olaf
*15 Swanson Elias A
*29 Allen Henry A
29 Gran John
36 Rupprecht Robert H
*38 Swanson Swen J
*68 Landrey Edward H jr
76 Dawe Ernest A
79 Vacant
80 O'Donnell Charles
*82 Jewett Henry R
00 Bay View rd ends

ABIGAIL AV—From 44 Madson av east wd 3
*15 Gibb Wm G
*17 Jenkins James H jr
*19 Grassick Donald
21 Nicol Sylvester J
*25 Romanelli Arthur

ACTON—From 213 N Central av to 136 Norfolk wd 5
*3 Cook Malcolm H
*5 Stewart John jr
*9 Massey Wm T
*10 Peterson Oscar W
*14 Miller Harold S
*15 Thatcher Peleg
*19 Woodward Harold A
Everett crosses
*26 Trimble Frederick L
*30 Rhodes Harry L
*31 Chase Gretchen E Mrs
*34 Wolbert Fred G
*35 Randall Davis D
*36 Horsfield Walter R
*40 Smith Edward C
*41 Smith John W
42 Norfolk crosses

ADAMS—From 1125 Hancock to E Milton line wds 1 4 5
*20 Adams Academy Bldg
20 American Red Cross
*20 Boy Scouts of America
20 Paul Revere Post No 88 G A R
*20 Young Women's Community Club
*24 Cook Susan R Mrs
*26 Drew Frances H Mrs phys
*26 Mitchell E Frank
*28 Barry Richard F
*28 Wright A Wesley
36 Coyne James E
*36 McAnarney Jeremiah J
*37 Hancock Square Motor Co
*45 Dennen Mary A Mrs
*46 Palelis Louis
*46 Robinson Nina G Mrs
*53 Moody Donald C
*53a DeCoste Ellen Mrs
*55 Vowells Lambert A
*55a Melendy A Edward
57 Vacant
*58 Pratt W Porter phys
*58 Sampson Sylvanus D MD
*59 Taylor Hannah K Mrs
59a Gomez Abel S
63 Simmons George R
*65 Driscoll Mary E Mrs
*70 Harvey James B
*75 Hood H P & Sons Inc milk
76 Harvey James B welding
77 Randazzo John J
*79a Ogle Margaret L Mrs
87 Ireland Wallace R
87 O'Brien Wm E
*87 O'Brien & MacLeod filling sta
87 Alleyne ends
*95 Harkins Sarah M
95 Saunders John T
101 Harris John J
*105 Berglund Carl auto rpg
105 Bridge ends
John Shaw Pfaffman sq crosses
N Y N H & H crosses
112 Upland rd begins
115 Newport ends
124 President's la begins
*135 Adams Mansion
*135 Adams Memorial Soc
*135 McCormick Francis R
*156 Adams Alice J Mrs
156 Harris Frank E
*170 Dasha Joseph A
*176 Barbour Perley E
*181 Rice Emma L Mrs
*211 Crane Henry S
*215 Wm B Rice Eventide Home

NATIONAL
MOUNT WOLLASTON BANK
Established 1853
SAVINGS DEPT. SAFE DEPOSIT VAULTS TRUST DEPT.

Adams—Cont.
*215r Stevens Fred P
*230 Ten Broeck Charles W
*235 Schulze Henry H
238 Sturtevant rd begins
*242 Donovan Alfred W
*270 King Theophilus
*275 Rice Harry L
275r Vacant
*284 King Delcevare
*300 Faxon Henry M
*310 Price Charles A
316 Whitwell begins
*324 DeCoste Geoffrey H
326 Langk Wm F
*346 Healy Thomas F
346 Mt Ararat rd begins
432 Old Coach rd begins
435 DiTullio John auto pntg
435 Johnson Emil
*435 Lane Herbert W auto rpg
*435 MacLeod John H pntg
*435 Peerless Garage
440 Kartinen Matti
445 Robicheau Ernest
449 Brown Edmond C
*453 Brown Percival S
457 Kendall Annie J Mrs
*461 Brown John L
*474 Maertins Gustaf R oil
474 Common begins
Eric C Patch sq crosses Furnace Brook pkway crosses
*511 Mullen Charles G
*550 Abbott Lewis M
*550 Granite City Ice Co Inc
569 Reservoir rd begins
*570 Badgers Garage
*577 Beasley Charles T florist
580 Connell begins
*592 Jacobs Wm
594 White begins
*598 Fyfe Frederick A
604 Vacant
*607 Goucher Charles A
609 Barbour Presley G
610 Vacant
*616 Lawton Vincent J
616 Cliff begins
620 Amsler Katherine Mrs
*626 Gindorff Matthew
626 Campbell begins
635 Greenwood begins
638 Shirley begins
*640 Theall Hattie B Mrs baker
642 Lakin Sq Branch Library
644 First Nat Stores Inc gros
*645 Carlson Elmer real est
*646 Gordon Pharmacy The
*650 Elcock Carroll J auto rpg
*657 Morse Fred ins
657 Eddie ends
*658 Crowley Dennis F
*661 Bishop George L
*662 Brooks Skinner Co Inc metal bldgs
662 Robertson begins
*667 Smith George F
667 Hilda ends
*667r Smith George F auto rpg
*675 Titus Lillian C Mrs var
*681 Colonial Filling Station
685 Beale ends
686 Bryant begins
*690 Taylor John
*691 LeClair Henry G drugs
693 G A & P Tea Co The gros
*695 Welch John C meats
699 Betty Jane Gift Shop
*700 Standard Oil Co of N Y
*701 Sluker Grace M hrdrsr
*703 Smith & Co real est
703 Victory av begins
705 Gray E E Co gros
707 Farrell Lillian R A Mrs
*707 MacMillan S E watch rpg
*708 Bythroe George V
*708 Modern Garage The
*715 Schumb Joseph G
715 E Milton line crosses

ADAMS SQ—From 137 Franklin junct Psesident's av and Independence av wd 3

AGAWAM—From 2 Waumbeck to 1 Bay Side rd wd 6
6 Thomas Roy
*7 Drake Arthur W
*7 Drake Arthur W jr contr
00 Bay Side rd crosses

AGAWAM RD—From 49 Assabet rd to 43 Narragansett rd wd 1
00 Merrymount School
*21 Gullicksen Theodore H
*27 Neilson Henry
*31 Ward Ralph H
40 Narragansett rd crosses

ALBANY—From 135 Granger to 12 Chatham wd 5
7 Galvin Fred
*10 Carter Leroy B
11 Geissler Carl O
*14 Bavolocke John A
*15 Hey George H
17 Anderson Paul H
*18 Zitzow Harris
*19 Bartlett Belden
*21 Knapp Robert S
*26 Fairbanks Louis N
*28 Young David M
*34 Lynch Wm J jr
*35 Collins Parkman A
38 Aelbrecht John E
00 Chatham crosses

ALBATROSS RD—From end Terne rd to 494 Sea wd 1
Plover rd crosses
*60 Ambrose George C
*60 Rivers Wm I
65 Darblay Forrest L
*66 Greene John E
71 Collins Harold A
*84 Ames Wm
*93 Collins Chester C
99 Koeller Arthur F
100 Houle Joseph A
*109 Ellis James N
112 Swan rd ends
128 Heron rd ends
131 Bittern rd ends
143 Petrel rd begins
147 Curlew rd ends
148 Mallard rd ends
149 Vacant
*156 Holbrook Sylvanus
165 Berry Emery D
169 French George L
170 Avgerinos Tina Mrs
*174 Loud R Cady
175 Adams Shore Evang Church
*180 Hurney Dominick J
181 Pelican rd ends
*184 Mackenzie John D
190 Vacant
*191 O'Neill Edward J
192 Babbitt Hazel I Mrs
192 Ferrick John J
200 Sea crosses

ALBERTINA—From 229 Centre to 11 Isabella wd 3
11 Mazzola Joseph
12 Flaim Joseph
12 Linden Richard
12 Ramponi Peter
14 DiBona Attilio
15 Marshall Christina Mrs
*15 Ranalli Loretto
16 Wainionpaa Edla Mrs
17 Coletti Loretto
17 Mochen Dario
21 Vanelli Eugene
*22 Manhire Mary Mrs
22 Miller Albert J
27 Laaperi John
27 Peurala Eino W
28 Mattson Wm
*28 Snell Victor A
*30 Nobilli Antonio G carp
31 Bodine Charles K
*33 Bishop Edwin granite
33 Sampo rd begins
39 Hanninen August
45 Guyette Wm
45 Pitkanen Peter
48 Tuori Toivo
48 Ulvila Matti
*51 Memorial Granite Co
*51 Seppala Herman
*51 Seppala Michael
52 Johnson Hildur P Mrs
52 Lasse Arnold R
53 Ross Wm
*55 Eckblom Eric J
*56 Wuori Edwin A
57 Curtis John
57 Stenvall Waino J
61 Vacant
62 Rintamaki John
63 Hill Onni
63 Weeden pl begins
*66 Flinck Carl
68 Kappinen Arne
68 Koski Wilpas
70 Kujanpaa Axel
*71 McIntyre Mary A Mrs
72 Vacant
*73 McPhee Stephen J
74 Vacant
75 Kohanen Henry

GREEN "O" LISTS
Local or National
W. A. GREENOUGH CO.
6 ALDEN COURT BOSTON Phone HAYmarket 1668

Albertina—Cont.
75 Ojala Matti
77 Ketola Matti
77 Maki John
79 Honkonen Victor
79 Pitkanen Lena Mrs
82 Correra Cesare
82 Holmi August
82 Isabella crosses

ALBION RD—From 488 Hancock to 63 Tyler wd 5
*2 Winslow Ralph C
*6 Dolliver Ernest W
*7 Duffy John P
*10 Joyce Martin T
*11 Kenney Frank R
*15 Ward Harry C
*17 Jones Delia L Mrs
*18 Cook Arthur B
20 Vane ends
*21 Trotter Frank J
*22 Walsh James F
*25 Charlton Hoitt N
26 Hayes Joseph T
*29 Tracy Wm L
*30 Riley Charles J
*33 Lowe Frank W
*34 Stradling Charles P
*36 Fratus Dorothy M
36 Fratus Russell E
36 Lunt ends
37 Pitts Allan F
*41 Harwood Franklin A
*46 Shaw M Maurice
*50 Howes Wm H
*55 Frost Frank
*56 Tibbetts Edward H
57 Curtis Frederick W
58 Flynt ends
*59 Bodge Charles F
*60 Fairclough Herbert S
*61 Jukes Benjamin F
*67 Kennedy Bertha E Mrs
*74 Casey John M
00 Tyler crosses

ALDEN—From 279 Wash to 36 Lancaster wd 2
5 Spano Sam
7 Ridings Wm
*10 Hodgkinson Charles W
11 Arsinsky Sophie Mrs
*12 Hodgkinson Herbert M
13 Grazioso Antonio
15 Atran Joseph
16 Norrie Wm G
*16 Wilson Norman McK
*17 Winick Simon
*18 Brandilini Carlo
19 Berman Benjamin
*20 Venti Donato
*21 Berman Louis
22 Mandelli Abramo
24 Pompeo Angelina Mrs
00 Lancaster crosses

ALGONQUIN RD—From 38 Norton rd to 282 Sea wd 1
*9 MacLachlan Samuel D
*10 Mullaney Charles E
*14 Phillips Alton F
*17 Dale Earle G
*18 Gerlach Frank C
*22 Williams Arthur F
*25 Wilbur Arthur D
*26 Joyce John H
*32 Wilbur Ashton D
*33 Smith Wm J
37 Golden Joseph
*38 Crecca John D
*41 Seignious Wm B
*45 Peltier J Andrew
*49 Dixon Wm C
*50 Kehlenbach Charles H
50 Sea crosses

ALLEN—From 123 Rock Island rd west wd 1

ALLERTON—From 9 Vesta to 126 Rockland wd 1
4 Summer res
7 Summer res
Nahant crosses
*19 Martell Archibald
34 Hefler Harry G
*38 McNamee David
42 Burnside Leslie W
42 Young John R
Camden crosses
60 Summer res
63 Pachelbel Marcus J
65 Felmann Frank L
79 Summer res
*80 Howe George M
86 Summer res
90 Rockland crosses

ALLEYNE—From 1043 Hancock to 87 Adams wd 1
9 Smith Agnes Mrs
*10 Sadlier George J
11 Wilson Cora E Mrs
13 Thayer ends
*14 Shawmut Laundry
30 Adams crosses

ALLEYNE TER—From 1011 Hancock to 12 Thayer wd 1
*2 Jones Jennie R Mrs
*3 Bohlken Edward A
*4 Murray Charles W
*7 Magee Fannie Mrs
*10 Tebbetts Leslie W Mrs
*11 King Charles G
*12 Cay Frederick
*14 Avery Wm C
*15 Keyes George S
00 Thayer crosses

ALSTEAD—From 59 Tirrell easterly wd 6
68 Cotter Edward
71 Tozier Frank M
*72 Collins Bernard C
75 McCarthy Wm J
*76 Carlson Carl J
*77 Jones Clayton L
*78 Newell Robertson F
83 Kelby Eugene
*84 Shea Edward F
*85 Purtell Lawrence J
*86 McCauley James A
91 Lohman Harold
96 Hard Edwin W
97 Munnick James G
000 Carlisle crosses

ALTON RD—From 152 Kendrick av to Nichol wd 3
*10 Philbrook James R
*12 Lindholm John R
*13 Menchi Theodore
*14 Colletta Michael
15 MacLeod Murdock D
15 McCausland Sanford
16 Fasci Anthony
19 Vacant
20 Vacant
*21 Whitehouse Louis A
27 Stephen Alexander
*28 FitzGerald Wm T
*30 McLean James W
31 Keeley Thomas
*32 Kelly Joseph M
33 Nylen Hilda C Mrs
36 Vacant
*42 Monti Thomas B
46 Lindblom Sixtus
49 Bagley M Willis
*53 MacLeod Alexander S
*54 Settimelli Joseph P
57 Vacant
00 Nichol crosses

ALVIN AV—From Amsterdam av south along Milton line wds 5 6

AMES—From 656 Willard southeast wd 4
25 Vacant
*30 Carey Frederick A

AMSTERDAM AV—From 410 W Squantum at Milton line southeast wd 6
9 Alvin av begins
20 London av ends

ANDERSON RD—From 80 Willow av to Furnace Brook pkway wd 5
*8 Coffey Arthur F
12 Nordling Elof B
*16 Peterson Albert B
00 Furnace Brook pkway crosses

ANGUS—From 36 Church to Knox wds 5 6

ANNE HUTCHINSON SQ—From 98 Beale junct Newport av wd 5

APPLETON—From 195 E Squantum to 513 Quincy Shore resv wd 6
4 Messa Bela
*9 Hunt John T
*10 Deans George A
10 Regnier Donald R
13 Phelps Georgia A Mrs
*14 Gallagher Edward J jr
15 Johnson Arthur H
*16 Gallagher Edward J
*18 Wilcox Paul A
*19 Parker Harry W

SYLVESTER & CARSON
SALES AND SERVICE
68 Washington St. Granite 2128-2129 82 Washington St.

Appleton—Cont.
*19 Sgroi Salvatore
*20 Hamblin Jasper E
23 Samuelson Tell O
*24 Beasty Patrick J
25 Andrews Gerry J
*26 Suk Jerry
*27 Miller Byron A
29 Vacant
31 Brown Richard J
31 Warren George F
32 Perry Amos
33 Vacant
35 Bridges Theodore L
*36 Alletzhausser Eliz H Mrs
*38 Horton Ella N Mrs
*40 Doyle Edward V
41 Cole Emma L Mrs
42 Vacant
44 Smith Ellis
*46 Baker Hattie M
47 Estes Wm H
47 McLaughlin John B
47 Radcliffe Edward C
47 Wilkins Edwin A carp
*48 Doyle Frank A
*49 Sweetser Harvey A
51 Perry John
51 Sanders Louis H
55 Vacant
57 Walfish Harry M
*58 Kile Neil J
59 Cole Wm A
60 Egan Thomas J
*61 Erickson E Maurice
63 Vacant
65 Vacant
*69 McCarthy James W
69 Whytal John L
75 Ewing Wm L
*75 Hussey Howard B
*77 Alvero Edward E
79 Shea D Joseph
81 Vacant
*87 Robertson Annie L Mrs
87 White Charles E
91 Hayes Frances A
92 Vacant
*93 Briggs Archibald H
*97 Patten Ansley H
99 Quincy Shore resv crosses

APTHORP—From 236 Billings rd to 633 Quincy Shore resv wd 6
*8 Donahue Frank J
8 Shaughnessy J Theodore
*17 Gould Wm T
*21 Foster Horace
22 Warwick ends
25 Degan John J F
*27 Kelleher Mary Mrs
*28 Canning Robert J
*29 Hartbower Carl J
30 Vacant
32 Fornaro Nicholas C
*33 Towle Wm H
34 Dowd Thomas M
37 Prescott Edwin E
38 StGeorge Wilfred J
38 Sanford Seymour T
*41 McLellan Wm
*41 Tomfohrde Theodore H
44 Vacant
*45 Simpson Robert C
46 Vacant
*48 Blanco Marie Mrs
*49 Crowther Lloyd M
*50 Gross Elsie R Mrs
*52 Kenison Ervin M
*53 Woodhouse Harry M
53 Marston Earle M
54 Lamb Anthony J
57 Vacant
*58 Baker Charles S
*60 Hawkins Zaidee M Mrs
*61 Keidel Wm J
*62 Hauck Armin G
64 Bliss Frank
*65 Kelley Thomas F
68 Vacant
72 Quincy Shore resv crosses

ARDELL—From 4 Vershire to 39 Pope wd 6
*23 Slater Owen B carp
*24 Gray Wm
*30 Zottoli Americus J
31 Carver Frederick G
*34 Freeman Annie Mrs
36 Brown Charles B
*40 Nash George M
*41 Melanson Clement
41 Melanson Ralph E
43 Melanson Ralph E auto rpg
46 Boucher Edward J
*48 Lynde Wm M
*52 Grass Henry J
Sterling crosses
61 Ruthven begins
64 Adams Thomas H
66 Stickney Edwin D
*70 Hines Robert E
*72 Fitch James G
*78 Gifford Carl W
*79 McAvoy Walter D
*83 Howe M Florence
*84 Matthes Wm W
*89 Carnell Edgar W
89 Pope crosses

ARGONNE—From Shawmut to Emerald wd 4

ARLINGTON—From 78 W Squantum to 113 Beale wds 6 5
*3 Couch S H Co Inc tels
*4 Norfolk Paint & Varn Co
*15 Hupprich Albert
17 Moore John F
22 Bloom Henning E
63 Aursleff Carl
Wilson av crosses
Hobart crosses
*135 Lester Edith A Mrs
137 Eisner Ralph
139 Vacant
*143 Fox John P
144 Vacant
N Central av crosses
158 Vacant
159 Thompson Winfield S
*160 Carlisle Frank H
*161 Chase Clyde R
*162 Payne George A
*163 Lowe Robert
*165 Smith Crossett G
165 Smith Graham C
*168 Kingman Maude T Mrs
*168 Thompson Misses
*169 Falconer Earl R
170 Thompson George R
170 Thompson Helen W nurse
*174 Church George H
*175 Cahill Wm D
*177 Hodge Frank A
*179 Chick Harold T
180 Morrison Herbert K
*180 Southhall Joseph A
*181 Whittaker John F
183 Whittaker Laban H
184 Vacant
185 Flagg Clyde R
185 Hosford John F
*186 Comins Charles S
189 Brown Emma E Mrs
189 Turner Kenneth O
*192 Maguire Margaret
192 Quinlan Martin S
193 Bryan John T
*197 Phillips Thomas
Elmwood av crosses
*207 Hall Charles W
209 Inness John E
*210 Drew George K
*213 Southard Allan H
*214 Stephenson Albert E
215 Newkirk John M
*217 Pemberton N W roofer
*218 Horton James A
*218 Rhodes Sophia A Mrs
*221 Wedge Leland B
*222 White Charles D
*225 Hervey Elizabeth D Mrs
*225 Keith Jane G Mrs
*226 MacFarland Charles A
*229 Call Louis D
*231 Masse Joseph G
Brook crosses
*235 Watts George G
243 Guzzi Joseph P
243 Nickerson Earl A
*248 MacMulkin F W garage
*254-256 Harlow Clyde L bldr
255 Vacant
290 Beale crosses

ARNOLD—From 290 South to 417 Wash wd 2
1 Zaverson Joseph J
5 Tullock Daniel A
*6 Cameron Albert J
7 Herndon Wm W
*8 Freeman Samuel J
*11 Dyson Charles F
*12 Cicerone Domenico
*15 Wilford Charles M
16 Adams Minnie E Mrs
*19 Norling Harold T
*20 Lane Herbert M
21 Lee John J
24 Schmitt Michael
25 Cashen Joseph B
28 Sweeney James
*29 Sweeney John M
30 McCarthy Eugene F
33 Donde Max

FROST COAL CO.
WHARF AT NEPONSET BRIDGE Tels. TALbot 1500-1501-1502
DELIVERIES COVER ENTIRE CITY

Arnold—Cont.
34 Keating J Frank
*36 Bickford Charles A
37 Hurley Wm W
*38 Walsh John
39 O'Callahan Henry J
Fifth av crosses
*46 Baader Albert S
47 Marchesiani Sam
*49 Bennett James A
50 Hartrey Daniel
*52 McEachern Margaret Mrs
*53 Poulin Earl W
57 MacLeod Duncan M
62 Read Thomas
*63 Zoost John A
66 Cunningham Wm H
*67 Sullivan John A
69 Collins Thomas F
70 Ogilvie Wm
73 Doyle Alexander D
*74 Vincent James A
76 Goudreau Louis
77 Sturk Roger E
81 Butler Wm G
*84 Vaszkis Joseph J
*85 Whittaker Harry
*89 Haywood James J
90 George Sterling W
90 McKeon Zita E Mrs
92 Ryan Nettie J Mrs
96 McQuinn Frank R
96 Zemina Thomas J
100 Woolever Floyd W
102 Modiest Isaac
109 Murdock av begins
110 Baxter la begins
*111 Mundy Alice C
112 Hart Matthew
*114 Perry Harriet E Mrs
118 Joyce Patrick J
119 McCormick John F
121 Pecoraro Sylvester A
121 Sinclair John
124 Stelfax Charles E A
127 Stunkel Helen L Mrs
128 Vacant
*130 Leahy Wm F
132 Wash crosses

ARNOLD RD—From 36 Marshall to 593 Quincy Shore resv wd 6
*10 Dutton Edward W
*11 Berquist Carl J
*15 Belyea Otto W
*19 Cobb John
20 Bruce Charles R
24 Smeltzer James F
*25 Gnospelius Gust H
25 Lennon Thomas
*26 Mitchell Salvatore V
*27 Lyons Henry J
*28 Sawtelle John J
*29 Rodman T Earl carp
35 Butler Beatrice M
35 Robbins Abbie F Mrs
38 Gilbert rd ends
40 Fagan Mary A nurse
*40 Fagan Mary C Mrs
*43 Fletcher Aubrey P
45 Waterman Arthur H
49 Vacant
*51 MacGregory Robert S
52 Vacant
53 Vacant
*54 Doherty Philip J
70 Nourse James G
71 Wogan Roderick H
*73 Lee Sawyer G
*74 Pierce Birney S
75 Summer res
80 Quincy Shore resv crosses

ARTHUR—From 103 Garfield to 64 Buckley wd 4
8 Jaukkuri Aldrick
10 Makkinen George
12 Tikkanen Konstant
16 Siltanen Tyyne Mrs
*17 Peterson John
21 Hennennen Linda Mrs
*21 Johnson Alfred
*21 Saastamoinen Avery
22 Sjostrom Albert
23 Himes George D
24 Vacant
*25 Tangney Patrick J
26 Hill Lizzie Mrs
27 Wilson George
27 Arthur av begins
28 Lehtonen Arvo
30 Babin Jennie H Mrs
*31 Johnson Carl
*31 Raita Edward
30 Hill Hilda Mrs
32 Vacant
34 Hendrickson Ina Mrs
*35 Macdonald Charles E
*35 Mortenson Arthur W
35 Mortenson Wm
36 Zambruno Paolo
37 Arnio Karl
*37 Johnson John
42 Ruska Victor
*43 Karvonen August
43 Palmn Marie Mrs
43 Peterson George H plmbg
47 Piccini Raymond E
47 Vepsala Amanda S Mrs
49 Lajunen Simon
51 Nielson Andrews
*53 Fruzzetti Guido
53 Hill Kernston
57 Johnson Louisa Mrs
57 Mattson Matti
57 Rapo Andrew
*63 Ahola Charles A gro
63 Francis Hugo
63 Jonasson Karl
63 Nelson ends
*79 Aberdeen Granite Works
83 Pellinen Wm
85 Buckley crosses

ARTHUR AV—From 27 Arthur north wd 4
*1 Alquist John H
1 Peterson Wm
*2 Jackson Charles W
*2 Kokkinen Elizabeth Mrs
2 Wall Uno
4 Bjornholm George
4 Lappalainen Herman
*4 Penttila August

ARTHUR B LITTLE SQ—Junct Elm and South wd 2

ASH—From 60 Walnut to 1 Chestnut wd 6
13 Moffatt James A
00 Chestnut begins

ASHLAND—From 6 Malden to 1479 Furnace Brook pkway wd 4
4 Mansani Angelo
*8 Bilodeau Eugene J
9 Beverly begins
13 Hollman Olaf A
*15 Matthews Elizabeth M Mrs
*17 McQueen Archie
17 Williams James G
27 Ross Charles A
27 Furnace Brook pkway crosses

ASSABET RD—From 81 Shore av to 66 Pontiac rd wd 1
2 Passonagessit knoll begins
23 Massasoit rd begins
49 Agawam rd begins
Squanto rd crosses
88 Rochford Paul S
*91 Brown John C
95 Johnson Bernhard
*99 Booth Robert S
103 Vainio Nicodemus
*107 O'Brien John J
115 Pontiac rd crosses

ATHERTON—From 82 South to 85 S Walnut wd 2
1 Drinan Rose E
*1 Marden Dwight W
*1 Power Joseph A
*1 Statler Harry H
7 Larochelle Alfred J
9 Laskey George W
*11 Noonan Wm A
*12 Watts Leslie E
*13 Hewson George W
14 Zinck Wilfred H
*17 Burke Elizabeth Mrs
18 Dewey M David
21 Byrnes Margaret
23 Fay George W
26 Bjornson A Enselm
*28 McGillicuddy Eugene H
29 Moore Edward F
29 Ellerton rd begins
36 Sansone Cosmo
42 Mantia Anthony
*42 Scavo Joseph
47 Dolan Timothy J
*49 Welch Peter F
50 S Walnut crosses

ATLANTIC—From 31 Quincy Shore resv to 419 Quincy Shore resv wd 6
10 O'Meara Daniel
*41 Means Roy A Co Inc concrete products
*45 Hayes Clarence E filling sta
45 Billings begins
*63 Howe Ralph W E
*67 Wood Joseph

BARNEY & CAREY CO.

LUMBER AND BUILDING MATERIALS

95 Norwell St., 205 Freeport St., Dorchester, Tel. Talbot 2200 Granite Av., Milton

Atlantic—Cont.

*69 Fowler A Linde
*71 Murray Norman A
73 Simpson M Lincoln
75 Blanchard Benjamin B
*76 Messias Louis F
*80 Lloyd Maria Mrs
80 Pfeiffer Joseph H
88 Geekie James
89 Dow John M
91 Davis Charles L
91 Cosseboom Chester A
*91 Newman Mary C Mrs
92 Fellows Ernest C
96 Streadwick Gerald C
*97 Kendall Mary A Mrs
*100 Erickson Carl R
100 Nash Theodore L
*103 Kennedy James T
106 Kendall Walter G
*107 McLeod Alfred R
110 North begins
111 Palmer The
111 Baldridge R A Mrs
111 Doucet Wm
111 Shaw Herbert H
113 Elmer The apts
*113 Cook Alfred C
*113 Gray Matthew T
113 Winders Albert R
*117 Duggan John A
118 Mosley Misses
121 Wilson Charles
122 Parodi Joseph J
*123 Locke Hervey U
*124 Hollyday J Stewart
125 Tierney John O
*126 Day Rodney B
127 Vacant
*128 McCormack Anna J Mrs
*132 Heap Hargreaves
*133 Davies Sam
139 Chapman George L
139 Matthews Ralph H
*139 Philp J Howard jr
141 Newbury av begins
*143 Atkins Arthur R
143 MacLeod MacKenzie
*143 Nickerson Elijah L
143 Smith Ralph S
*144 Nelson Horatio
*147 Rae Leonard H
*149 Wheelock Harry G
*152 Cavicchi Ercole
*153 Perry Walter F
*153 Roach Walter J
155 Breen Emmett J
155 Chamberlain Mary E Mrs
155 McClellan Edgar C
*158 Hunt Ernest M
161 Peak Herbert N
*164 Hall Charles A
*167 Bean George H
*169 Traub George E
*170 Berger Charles G phys
171 Vacant
173 Vacant
175 Vacant
*178 Kedy Moyle W
179 Gardiner Theodore C
*179 Martin Thomas J
180 Clark Roy F
*182 Gaudreau Victor E
*184 O'Brien John J
185 Pratt David N
186 Stimson Kirsh K
*188 McLeod John L
*189 Williams James A
*191 Wilkins Charles H
*192 Rigby Charles H
*192 Trenholm James L
*195 Deering Thomas N
*197 Cooke Ernest
199 Locke Edward
201 Bryant Guy A
203 Fillebrown Mary
203 French Henry R
203 Grothe Charlotte
*203 Howe Fredrick L real est
203 Sellers Ellen F
*204 Connelly Wm A
206 Tirrell av begins
*207 Coogan Thomas F
*209 Ohlson Eldon E
*218 Perkins Edward F
*220 DeAvellar Joseph I
*221 Curtin Frank
*221 Nicholls Walter H
228 Vacant
233 Beck Michael A
*233 Cusumano Angelo V
*234 Becker Frank L
237 First Nat Stores Inc gros
*238 Beauvais Lewis F
*239 Braudis John A confr
*241 Flaherty Joseph meats
241 G A & P Tea Co The gros
243 Dellavalle Rocco barber
*244 Simmerer Andrew J
*245 Economy Grocery Co gros
*246 Reed Albert E
E Squantum crosses
247 Vacant
259 Wadsworth begins
262 Burke David
*262 Fitzgerald Daniel R
271 Hambro Harry M
*272 Martin Donald M contr
273 Rablin Henry
*277 Rablin Sidney C
280 Patrick Katherine Mrs
*283 Hallett Vernon C
*286 Gwynn Charles W
*287 Smith Elwin L
*290 Jenkins F Gordon
*293 Cashin Wm M
*293 McCarthy William A
*294 Ayer Edward S
*295 Close Clyde R
297 Vacant
*298 Watson Alexander
299 Sawyer Chester R
300 Walsh George H
*301 Robinson Wm A
303 Suk Lawrence
*304 Hughes Alfred E
*305 Cole Charles H
*307 Griffin Thomas J
*308 Gongaware Park L
311 MacFawn Russell R
311 Shultz James E clergy
311 Whittemore Leon C
*312 MacKenzie Arthur S
*316 Bickley Irving T
317 Gibb Archibald G
*319 Kelley Alexander J
*321 Lane Francis H
323 Vacant
324 Vacant
*325 Shaughnessey Stephen J
326 Vacant
*327 Churchill Earle M
*328 Kimball George H
*329 Dimmock Walter G
*331 McPherson John B
333 McPherson John T
336 Adams Lester C
338 Quincy Shore resv crosses

ATLANTIC AV—From 125 Bay View av south wd 1

*10 Lynch Belle
13 Harvey Guy F
15 Craggs Edgar J
*16 David Joseph A
20 Williams Edward O
22 Breau Edmund

ATLANTIC AV—From 30 Old Colony av north wd 5

*1 Pitts James R

AUDITORIUM AV—From 36 Broady av west wd 1

00 Bethels Beach Community Club

AUDREY—From 28 Endicott east wd 3

*2 Manning John J
*4 Cormack George C
*6 Murray Wm H
*8 Dillon John J

AVALON AV—From 51 Wash ct to 48 Dee rd wd 2

3 Tolan Peter J
5 Kain Cecil
9 Halpin John J
*11 Walsh Michael J
*13 Walsh Patrick J
15 Anderson George L
17 Bentham David F
19 Vacant
21 Fulton Alexander
23 Richards L Richard
23 Baker av ends
*31 Skinner Arthur W
33 Mullin Kevin J
35 Mullin Leo E
37 Vacant
39 Churchill Winifred W
41 MacFee John H
43 Budding Wm A
*45 DesRoches John P
*47 Lurvey Frank H
49 Morin Stanley T
51 Bell Alexander G
*51 Delaney Elizabeth Mrs
53 Ward Roscoe E
55 Johnson Carl E
59 Burns Wm F
61 Bryson George
63 Vacant
65 Chisholm Wm
67 McKinnon Florence J Mrs

GREEN "O" DIRECTORIES GIVE SERVICE

Avalon Av.—Cont.
69 Oldroyd James
*71 Fox Benjamin
73 Zezzos Charles
*75 Josselyn Stormont
77 Peterson Carl T
77 Dee rd crosses

AVON WAY—From 163 Monroe rd to 50 Dixwell av wd 1
*4 Hinds James P
*11 Crane Frank W
*12 Hunt Sturgis H
12 Hussey Burkett M
*14 Sampson Charles
*19 Sidelinger George A
*22 Young James F
*27 Cox Clyde T
*28 Kilham Charles R
*34 Allen Redfield H
34 Dixwell av crosses

BABCOCK—From 810 Sea to 243 Manet av wd 1
1 Summer res
9 Summer res
10 Summer res
12 Summer res
14 Summer res
15 Williams Lewis E
16 Summer res
Manet av crosses
20 Summer res
33 Summer res
34 Summer res
35 Hatch Merrill P
49 McKeown Edward J
*52 Knopf Samuel H
60 McKeagney Thomas B
*63 Johnson Grover C
Newton crosses
72 Buckley Wm J
76 Haydock Douglas W
79 O'Connell Wm F
79½ Rogers Joseph A
81 Briggs Wm I
*85 Neill Arthur E
89 Summer res
*90 Martis John W
97 Ford Mary
Malvern crosses
*131 Reed George N
132 Weiler Caroline real est
134 Summer res
135 Summer res
141 Grant Robert B
144 Cardarelli Anthony M
*144 Carroll Michael A
*144 Kiley Stephen
149 Greenlawn Harry C
Oswego crosses
156 Noonan John J gro
166 Summer res
167 Benn Walter F
168 Summer res
*174 Ash John H phys
174 Merna Frank T
Winthrop crosses
*182 Golden Michael J
182 Marshall Herbert F
183 Bond Howard F
185 Summer res
186 Hansson Harry A
*187 Benn Lauris A
195 Summer res
200 Manet av crosses

BADGERS LANE—From 339 Copeland to 122 Crescent wd 4

BAILEY—From 97 Park la to 212 Merrymount rd wd 1
7 Logan Douglas
*15 Kieswetter George A O
15 Oster George A
*23 Harris Robert E
*25 Smith Charles
26 Merrymount rd crosses

BAKER AV—From 650 Wash to 23 Avalon av wd 2
Whiton av crosses
*22 Pitts Frank W
*32 Peel George B
33 Gossman Alexander
Lawn av crosses
*40 Forrest John
*49 Densmore George A
*50 Elliott Maurice B
50 Avalon av crosses

BALLOU—From 33 Robertson to Milton line wd 4
*2 Doyle Thomas
*3 Lammers John
*5 Wetzler Joseph A
6 Sullivan James H
*8 Kiley Ida Mrs
29 Bryant ends
31 Belton Thomas P
*35 Koelsch Charles
*51 Paine Lorin W
*81 Murphy Arthur J
81 Seymour ends
00 Wallace rd ends
00 Milton line

BARHAM AV—From 338 W Squantum to southeast Wilson av wds 6 4
16 Hilma begins
Johnson crosses
*41 Stoner James O
*44 Martell Frank J
*49 Porter Oscar F
51 Gordon Randorp W
Holbrook rd crosses
62 Anderson Orlie L
64 Kilpatrick Harold A
*68 McGrath Charles F
*77 Tyler George G
78 Elliot av ends
97 Church begins
102 Hamilton av ends
124 Wilson av ends

BARRY—From 21 Reardon to 37 Harris wd 4
*18 Plant Michael J
23 Miller Raymond D
27 Landry Alfred J
27 Lavoie Josephine M Mrs
27 Zannotti Angelo jr
*32 Chiavaroli Antonio plstr
*41 Flaherty Edward
*51 Connelly John E
51 Cullen Stephen F
*52 Bergonzi Luigi
52 Bernardi Wm
54 Harris crosses

BASS—From 698 Hancock to 25 Kemper wd 5
*7 Sevigny Wilfred P
11 Fitton Henry P
*11 Fitton Webster C
*15 Phipps Robert P
*18 Yule Stephen F
*19 Coit Louis D
*19 Currier Earl L
*21 Kerr James L jr
*25 Embleton Wm K
*29 Howes Willis N
*33 Browne Richard T
*36 Hemeon Ernest A
00 Kemper crosses

BATES—From 70 Bryant to 57 Robertson wd 4
3 Ramsdell J Edward
4 Healy John F
*7 Goodwin Florence G B Mrs
8 Koelsch John A
0 Robertson crosses

BATES AV—From 269 Willard to 24 Grove wd 4
2 Pagnano Constanzi
4 Cirillo Josephine Mrs
6 Dumais Georgianna E Mrs
*6 Tymon Mary A Mrs
10 Travers Katherine F
*13½ Fitzgerald Hannah Mrs
*15 Flaherty Mary
15 Golden Hugh
18 Fahey Thomas H granite
19 Joyce John J
*19 Joyce Mary A Mrs
*19½ Landry Joseph R
19½ Parsons Theodore N
19½ Ward Henry W
N Y N H & H crosses
27 Bryant av begins
*28 Cowe Alexander J granite
*28 Granite Ry Co granite
*29 McDonald Thomas F
30 Flaherty John J
31 Smallett Robert W
*32 O'Neil Mary J Mrs
34 O'Connell Ellen Mrs
35 Hyatt Edwin E
*36 Buckley Catherine F var
37 Munckley Emma C Mrs
*38 Barry John J
39 Ollila Jacob
40 Murphy Mary F
40 O'Connell av begins
41 Nord Robert P
44 Riordan Andrew J
*46 Sheehan Matthew P
47 Ford Harry G
*47 McLaughlin Margaret Mrs
48 Bonomi Domenico
*48 Murphy Daniel
50 Grove crosses

THE COURT COLLECTION AGENCY
PUBLISHERS' ACCOUNTS A SPECIALTY
MONTHLY SETTLEMENTS
Rear 31 Cambridge St. Tel. Hay 1668 Boston, Mass.

BAXTER—From 141 Elm to 36 Union wd 2
11 McFadden James W
16 Starratt Lowe E
18 Pepe Alphonse
19 Gaudet Germaine
21 Vacant
22 Poole Fred E
24 Vacant
25 Coates Wm H
26 Foye John L
27 Cirillo Louis
*28 Cain Wm F
31 Dennatiss Nicola
32 Best Charles F
33 Rosatone Luciano
*34 Smith John
*38 Gomez E Everett
38 Loud Walter V
40 Vacant
*41 Whitcher Frank W Co shoe lace mfrs
*41 White W B & Son lea gds
41 Baxter pl begins
*42 Blanchette Albert
44 Fitzgerald Joseph B
*46 Hemingway David Wm
*48 Damon Pearl L Mrs
51 Foster Frederick C
51 Union crosses

BAXTER AV—From 470 Wash to 19 Newcomb av wd 2
3 Antonio Nicola
*9 Cleary Bertha S Mrs var
11a Arsenault Manuel
15 Cahill Jeremiah
17 Benoit James
17 McDonald John
22 Synadinos Anna C Mrs mus tchr
*22 Synadinos Arthur
23 Tropea Joseph
24 McGuire Thomas T
25 Desmond Daniel J
*26 Harmon Roland M
29 Campbell George R
29 Southwick Kenneth B
*30 Shea Maurice F
31 Virginia begins
34 Gill Joseph D
*35 Arsenault Charles J
38 Youtman Bert A
*39 Keeley Patrick J
42 Bourdage Blanche J Mrs
42 Charles ends
*43 Duggan Cornelius F
*47 Frazier David R
47 Curtis av begins
48 Caporale Leo
*48 Tropea Salvatore
*60 Diloreta Nicola
*67 Driscoll John J
68 Marchionne Pasquale
77 Dudley Hildreth S
77 Michaud George
77 Moore Lillian L Mrs
78 Barnaby George T
78 Haldane Wm
*79 Mastico Roy M
*80 Hayden Charles W
*80 Sargent Etta E Mrs
83 Vacant
84 Hill ends
*85 Bowman James M
85 Robertson Robert
89 MacDonald Daniel J
93 Dauphinee Vernon L
97 Sullivan Timothy J
98 Timilty Charles J
*101 Bonitz Edward
101 McCarey Harry T
107 Veneau Simon W
*108 Foster Thomas C
109 DeGust Henry J
111 Sands Howard M
*112 Summers Robert F
132 Newcomb av crosses

BAXTER LANE—From 110 Arnold to north of Edinboro rd wd 2
2 Vacant
7 Montourio Francesco
8 Glynn Mark J
8 Wallace John
12 Kemp Eva L Mrs
17 DeChristoforo Vincenzo
19 Quinn Cornelius F
00 Edinboro rd crosses

BAXTER PL—From 41 Baxter southwest wd 2
2 Donovan John F
3 Morelli Phillipe
4 Giglio Peter
*4 Purpura Bros furn mvrs
*4 Purpura John
4 Purpura Mary

BAY—From 218 Bellevue rd to Quincy wd 6
8 Nagle Richard J
20 Harbor View begins
22 MacDonald Wm
*49 Griffith Fred R
00 Quincy bay

BAY FIELD RD—From 183 E Squantum to 535 Quincy Shore resv wd 6
*9 Burns Robert O meats
*9 Mellett Robert elect
15 Brown Foster F
*17 Lambert Edward T
18 Bay Field rd N begins
19 Bay Field rd S begins
100 Bay Field rd N ends
105 Bay Field rd S ends
109 Quincy Shore resv crosses

BAY FIELD RD NORTH—From 18 Bay Field rd to 102 do wd 6
*26 Tate Charles W
*30 Tansey Bernard J
*32 Jackson Davenport
*32 Pratt George H
32 Roberts Charles A
*35 Daley Frank D
*38 Schafer Gerhard F
*39 Hanson Emil L
42 Nickerson Archer M jr
43 Harrigan James J
44 Smith Edson J
*47 Barr James
*48 Hankey Fred F
*51 Sargent Charles F
55 Anderson Eric
57 Kelly Frank E
*60 Christiansen George A
*61 Flagg Clarence L
*62 Baker Eldon E
*65 Lusteck Charles F
*68 Block Carl V
*71 Gilfeather Wm F
*72 Morgan Wilbur
*75 Jacobson Peter A
*76 Green Ralph E
*79 Melanson Norman R
84 Soderberg Henry B
*88 Foote Herbert J
*92 Lally John F
*96 Devlin Arthur J
100 Barnes Blake
100 Bay Field rd crosses

BAY FIELD RD SOUTH—From 19 Bay Field rd to 103 do wd 6
*21 Batchelder Edna D Mrs
*25 Moriarty James A
*28 Treco Richard M
*29 Riley Wm H
36 Friberg Eric W
*37 Gurney Leonard W
39 Lawton John J
*40 Banck Peter C
*45 Cassidy Robert V
*49 Fallona Henry D
*50 Fields Douglas W
*52 Smith Morton L
*53 Jordan Willard
57 Fallona Raymond M
58 Mahoney Michael F
*61 Sullivan Jeremiah B
*64 Johnston James B
*65 Thompson Wm
*70 Laurence Louis
71 Usher Wm
*74 Ballou Albert M
*75 Norton Walter E
76 Campbell John S
76 Murphy Bridget M Mrs
*77 Starratt S Peter
*78 Hyland John I
*79 Johnson Harry
82 Vacant
84 Johnson Gustav A
*88 Cunningham John P
*89 Finn Charles D
*93 Stevens Wm H
*94 Gaffney Henry J
*97 Delaney Henry D
*101 Carson Harold C
*105 Rice James N
000 Bay Field rd crosses

BAY SIDE RD—From 183 Dorchester to 180 Huckins av wd 6
1 Agawam ends
*5 Hallberg Ivar O E
9 Border ends
17 Mason Roger J
17 Monmouth ends
39 Hampden ends

SMITH & COMPANY REALTORS
REAL ESTATE and INSURANCE OF ALL KINDS
703 Adams Street, WOLLASTON Tel. Granite 3726

Bay Side Rd.—Cont.
41 Kaulbeck Margaret E Mrs
59 Wedgewood ends
81 Middlesex ends
*99 Hoffacker George L
101 Gladstone ends
105 Harper Elmer B
121 Brunswick ends
127 Jepson Charlotte K Mrs
*145 Stephens George B
147 Ashby Delbert R
151 Orchard ends
*163 McGuin Elizabeth A Mrs
171 Huckins av ends

BAY STATE RD—From 190 Quincy Shore Reservation to 260 do wd 1
*10 Ryan Edward J
*14 Guest Henry G
18 Berry Wm J
22 Connors Daniel W
23 Vacant
25 Botterud Harry
*31 Martin James E
31 Miller Milton M
35 Baumeister Fred A
35 McDonald John J

BAY VIEW—From 71 Edison pk to 64 River wd 2
*18 Glencross Bertram
18 Milne John
19 Edison ends
*24 Boyd James A
*30 Mowbray James H
31 Hoyle Thomas
34 Thomson Adam C
*35 Graf Mary C Mrs
*38 Artis Harry C
*42 Artis Frederick C
Thompson crosses
50 Freeman Thomas W
50 Newman Percy
54 Durant Henry
58 Nye Frederick M
*59 Newson James W
*61 Brooks John
Southern Artery crosses
00 River crosses

BAY VIEW AVENUE—(HOUGH'S NECK)—From 16 Parkhurst to Manet beach wd 1
*9 Anderson Patrick J
11 Crosby av begins
14 Pizzi John
*20 Woodsum Wilford F
27 Summer res
32 Summer res
35 Summer res
35 Cottage av begins
38 Summit av begins
*41 Shuttleworth Walter G
*42 Schuerch Peter
*45 Kelley Joseph E
*50 Serposs Ervant
55 Lovell Walter F
58 Myers Andrew S
63 Ratchford begins
65 Vacant
67 Sullivan John E
75 French Henry W
76 Central av begins
80 Vacant
86 Helpard Harry T
87 Furlong Michael A
88 Harvey Albert L
88 Steere Lea R
93 Vacant
94 Boutilier John H
*95 Kingsbury Willis E
96 Paradise Joseph A
98a Vacant
98r Miner Aubrey T
*100 Renton Isabella S Mrs
101 Saccoache Benjamin F
102 Vacant
*106 Kateon John L
Sea crosses
118 Hammond Wm C
119 Summer res
121 Summer res
125 Atlantic av begins
*129 Killeen Joseph
130 Vacant
000 Manet beach

BAY VIEW AVENUE (GERMANTOWN)—From 28 St Germain east wd 1
*5 Labadie David

BAY VIEW RD—From 48 Ocean to end Aberdeen av wd 6

BEACH—From 660 Hancock to 691 Quincy Shore resv wd 5
*4 Miller David M meats
*10 Andrews Esther R Mrs hr-drsr
*12 Tobben Frederick S dentist
*14 Browne Leon D
14 Burke Frank A
*17 Bliss James E
17 Kemper begins
*18 Macdonald Grace D Mrs confr
*22 Boyden Fred S real est
*24 Jenney Weston
*29 Atkins John B
*30 Nichols Samuel H
*35 Atwell Wm E
35 Maguire Clifford
*37 Bowman Charles A
*38 Duley Frederick R
*38 Keene Claude D
*39 Chamberlain Clyde
Marlboro crosses
*45 Humphreys McKey U
*47 Chase Louise Mrs
*50 Atwood Bertrand W
*51 McKinnon Frederick W
*53 Baker Harold C
*55 Koch Elmer M
*57 Greenwood H James phys
*58 Jameson Edward E
Phillips crosses
*68 Clougher Robert
*71 Knight Charles R
*75 Shirley Orville H
*77 Christie J Newman
78 Hersey Ira G jr
*79 Brown Percy L
79 Wells Harry B
*81 Ward Harley C
Willow crosses
*86 Chapman Jessie M Mrs
*97 Penney John J
*98 Tileston Benjamin C
99 Vacant
99 Muirhead begins
*101 MacKinnon P Reginald dentist
*108 McTear James
*112 Hooper Abbie E Mrs
*114 Burrell Wm M
*116 McCue John W
*116 Reid Andrew
*117 Damon George B
*119 Cleaves Louis S real est
120 Bixby Edward
*120 Sherman Cleon E
*123 Walker Henry B
*125 McGrath Gertrude D Mrs
*129 Ferguson J Franklin
131 Wilson Catherine B Mrs
*133 Banks Burpee A meats
135 Ferguson J Franklin confr
137 Vacant
*139 McMurray Emma J Mrs var
140 Rawson rd ends
141 Gould begins
143 First Nat Stores Inc gros
143 Ward Norman L
*145 Balsor George W meats
*145 Klein Isaac tlrg
*146 Morris John R
*147 Brooks Charles H drugs
*150 Ellison Carl B
*151 Eldridge Paul G
*152 Straw Joseph L
*153 Swearinger Henry B
*154 Walker Eugene A
*157 Crimmins John F
*158 Nason Herbert E pntr
*162 Ray George F carp
*164 Sisson Howard R
*164 Polk Herbert J
*166 Kendall Susan M Mrs
*168 Olive Arthur W
169 Vacant
*174 Mellish John W
175 Wallander Gunner N
*176 VanDerZee Rein
*176a Bryant Jannette A Mrs
180 Reynolds Marie L
*181 Smith Charles F A
*182 Donohue James
*186 Graves Joseph J
*190 Kappler Fred W
*191 McTear Addie E Mrs
*193 Sanborn Hattie L Mrs
*196 Pound Robert C
197 Anderson John J
*198 Angell Ernest E
*201 Webber Freeman C
201 Mason begins
*202 Ayres Avis D Mrs
202 Cummings av ends
*208 Shay Albert P
*209 Barter Frank J
211 Vacant
*212 Conrow Robert S
*213 Ordway Walter H
*214 Smith Frank E

GODFREY COAL CO.
SELECTED GRADES OF ANTHRACITE
Tel. Milton 0502 71 ADAMS STREET, MILTON

Beach—Cont.
*216 Sennott Clifford T J
*217 Desmond George H
*220 Packert Frank R
*221 Noble Blanche Mrs
*223 Clark Amos F
*225 Freedman Benjamin S
*228 Amon Paul V
*232 Burns James S
*234 Alexanderson Paul A
*235 Cobb Walter F
*237 Raiche Joseph J
*240 Studley Harry G
241 Vacant
*247 Cushman Harold D
249 MacLaughlin James W
*257 Johnston Charles W
Billings rd crosses
*261 Edson Howard F
*263 McInnis Gillie E
*265 Kalloch Elmus M
*266 Kiley Wm H
*267 Robinson Lawrence D
*269 Flagg Helen M Mrs
*270 Cushman George A
273 Vaughn Fred W
274 Eaton Pitt E
*278 Reardon Wm B
*281 Thompson Charles W
*286 Jones Wm J
287 Vacant
288 Summer res
*290 Summer res
292 Alexander Wm L
292 Ferguson George F
292 Gately Robert F
292 Nixon John H
296 Vacant
*297 Hoffman Frank J
298 Vacant
300 Vacant
*301 O'Neill John
302 Vacant
303 Vacant
304 Vacant
308 Vacant
308 Quincy Shore resv crosses

BEACH RD—From 18 Winslow rd to 11 Pratt rd wd 6
Park av crosses
*14 Crossman Frank N bldr
31 Broydrick Lewis L
00 Pratt rd crosses

BEACON—From 36 Commonwealth av to 489 Wash wd 2
1 Anderson George
2 Labrecque Ovide
3 Tomonowich John
5 Dunys Frank
9 Johnson Anna Mrs
*12 Kennedy Patrick J
13 Palumbo Emilio
15 Mancini Nazario
16 Ash Wm S
16 Young Edward
21 Nador Abraham
22 Forsythe Archibald
*23 Dobbins Harvey C
24 Edgren Frank
25 Slain Thomas F
*26 Smith Dennis R
27 Woodford Michael J
28 Herzog Wm J
*29 Myatt Walter J
33 Cushing Robert F
36 Private Way begins
*37 Prime Wm M
*38 Silverman David
*41 Gesmer Meyer A fruits
42 Wash crosses

BEALE—From 663 Hancock to 685 Adams wd 5
*3 Caruso & Salemni fruit
*5 Johnson John F meats
*6 Jersey Butter Co
7 MacKay J A delicatessen
*8 Brody Abraham tlrg
*9 Garas Paul A confr
*10 Liss Dora Mrs delicatessen
*11 Clark Hilda T var
*12 Tremblay Evelyn C Mrs dresses
*13 Titus Harry W fish
*14 New Wollaston Theatre
*14 Wollaston Theatre Co
*15 Greenleaf George hdw
*15 Lints & Moore contrs
*15a Sanborn Hattie L var
*16 Butler Ira E rstr
*17 Hunter Robert pntg
*17a Conway Bros gros
*18 Maher Leo A real est
*19 Bennett Sadie Mrs dry gds
20 Corlew Elizabeth J dancing tchr
*20 Masonic Temple
*20 Mt Wollaston Royal Arch Chapter
20 Order DeMolay
*20 Reliance Rebekah Lodge No 127
*20 Wollaston Chapter Order of Eastern Star
20 Wollaston Lodge A F & A M
*20 Wollaston Women's Club
*21 Hilliard Perley A confr
21 Cushing ends
*23 Kent Walter L real est
23a Shellman Samuel H barber
*25 Olympia Hat Cleaning
*25a Warshaw's dyers
27 G A & P Tea Co The gros
27a Vacant
*29 Goldman Bessie L Mrs gro
31 Helson Wm baker
*33 Page Guy L clnsr
35 Pickering Wm E delicatessen
*37 Murata Ryohei art
40 First M E Church
Chapman crosses
41 Wollaston Branch Library
47 Walker Apartment Bldg
47 White B Louise mlnry
*49 Orman George C meats
49 Greenwoods av ends
*50 Atlantic Motors Inc
*50 Ford Agency
51 Feinstein Jack fruit
53 Arts and Crafts Shoppe gift shops
*54 Stearns Oscar J filling sta
*55 Davidson Percy L real est
*55 Stephens Thomas S batteries
57 Thomas Benjamin F shoe rpg
59 Newcomb Danial W baker
63 Sherman Gertrude G Mrs dry gds
*67 Crane George I baker
*68 Shinomiya Shogoro rstr
*71 Gerstel F W hardware
74 Bisson Emma M Mrs
76 Kittredge James D barber
*77 Mahan Albert J butter
*78 Bestgen John G Sons real est
Sherman S Brokaw sq crosses
78 Old Colony av begins
79 O'Connor Wm J rstr
*80 Granite Trust Co
*80 Wollaston Co-operative Bank The
*80 Nickerson Nathan G real est
*80a Nickerson Norton H real est
*80b Merrill Lora C real est
81 Hubbard B B Mrs bowling
*82-90 Post Office Bldg
*83 First Nat Stores Inc gros
85 Vacant
*86 Clough-Leighter Henry
*86 Cobb Alfred B dentist
86 Fay Lillian Mrs
*86 Kirts Charles E dental laby
86 McCarthy Mary J Mrs
86 Men-O-Town Club
*86 Merrill Wm L dentist
*86 Pitman Paul A dentist
86 Santosuosso Mary
86 Sparrow Fred
86 Vinall Edith
*86 White L Starrett dentist
*89 Patterson Wm florist
*90 Wollaston Post Office
*93 Johnson Howard D Co ice cream
*95a Gerstel Louis F
*95e Ray's Checker Cab Co
*95g Gerstel Louis jr
*95g Gerstel Louis F
95r Wollaston sta
00 N Y N H & H bridge
Newport av crosses
Anne Hutchinson sq crosses
*97 Hurlburt Wm A drugs
99 First Nat Stores Inc gros
100 Grand View av begins
*101 Bendinelli Alvaro J fruit
103 Yick Sam lndy
*111 Engine 4 Q F D
*111 Ladder 2 Q F D
113 Arlington ends
*117 Smith A C & Co auto supplies
125 Moyle John H
125 Wrubleski Alexander J
*127 Carroll Cecil C
*127 Young P Lawrence

ATLANTIC MOTORS INC.

50 Beale Street, Wollaston, Mass. Authorized Ford Dealers Telephone Granite 6230

Beale—Cont.
129 McKay Allen
131 Vacant
133 Dowling John J
133 Fayette ends
*141 Bevis James A
*143 Lundy Constantine
*145 Warner Albert R
145a Richardson Walter C
*147 Cheney Henry H
*149 Emmons Alfred
149 Farrington ends
*150 Blades Arthur M
*151 Wollaston Unit Church
*152 Schahrer Frederick G
156 Winthrop av begins
Waldemar Crosscup sq crosses
156-196 Safford Park
161 Sanderson James B bakery
*163 Cohen Samuel dry gds
*165 Hagopjanian Aram tlrg
167 G A & P Tea Co The gros
*169 Allen John R meats
171 First Nat Stores Inc gros
175 Safford ends
177 Vacant
*181 Kelley Edward P
185 Fuge Herbert T
*185 Johnson Carl J
185 Taylor ends
Everett Sutermeister sq crosses
196 Prospect av wd 5 begins
*200 Tabb John H
*204 Jepsen Otto J
205 Wollaston School
*206 McAdam George
Highland av crosses
219 Weathers Henry L
*222 Locke Arthur G
*228 Campbell Charles A
*229 Burkett Misses
Belmont crosses
*239 O'Connell Arthur W
*240 Stearns Martin H
*241 Birse Albert N
*247 Finnan John H
247 N Central av ends
*248 Smith George P
248 Smith Leonard C carp
248 S Central av ends
*256 Joy Edward W
*257 Barnes Charles E A
*257 Barnes Wm P
*257 MacLeod James
*260 Nourse Walter E
*264 Wainwright Paul
*266 Emerson Clayton F
*269 Hoxie Susan M Mrs
*270 Hopkins Robert G
*274 Burnham Howard P
Everett crosses
*282 Randolph Horace A
*283 Payzant Charles W
*285 Lewis Edwin C
*291 Chandler Frank W
*292 Clark Helen N Mrs
292 Norton Edward R
*295 Montgomery David H phys
*303 Jenkins Herbert
*304 Campbell Ernest W
Norfolk crosses
*305 MacKay Donald I
*308 Bartlett Fred A phys
*309 Cutler John F
*311 Fox Arthur
*316 Eastman Fred L
*320 Marden Henry F
320 Grove begins
*321 Whittemore Arthur L jr
321 Pine ends
*330 Kimball Alice M Mrs
333 Young Hugh W
*335 Brown Chester M
339 Ericson Harold A
*340 Gurney Harriet O Mrs
340 McClintock Chester L
*344 Baker Horace R
344 Leavitt May L Mrs
*347 Merrill Herbert C
*352 Morgan Wm D
*354 Knight Charles W pntg
354 Pope Ernest O
354 Rudolph J Ernest
355 Harvard ends
359 Webber Charles H
*359 Yacobian Krekor
362 Parker Arthur J
*366 Hanson Fred E
*368 Carr Fred
*375 Stewart Wm R
*377 Mackenzie Sherman R
*378 Shepheard Thomas A
*380 Carter George W
*381 Richardson Eldon
*382 Fales Walter F
*382 Sikora Chester O
*385 Bishop Francis H
*387 Edwards Thomas L
*388 Titus Harry W
388 Summit av ends
*391 Grant John M
393 Vacant
*397 Austin George H
*399 Carlisle Everett A
*401 Classon Mattis
*403 Kuhlberg Anton J
*407 Sayward Lyman W
419 Milton begins
*430 MacLeod Neil M
434 Badger Clyde C
*438 Ross John A L pntr
442 McGowan Mary E Mrs
*442 Simpson Arthur H
*448 Joyce Wm C
*448 Rudolph Arnold J
448 Dockray begins
*454 Carlson Karl E carp
*458 Tabb Abner S
464 Lawton Louis J
*465 Wills Louis A
465 Eaton begins
*474 Hjerpe Gustav O
*475 Fraser Roderick
476 Keene Wadsworth W
*479 Johnson Ella E Mrs
*480 McCallister Joseph A carp
*482 Cameron Murdock J
*483 Kinghorn David
*484 Kaplinger Christian H
*486 Lash Alice Mrs
487 Malone Peter J
488 Mills Robert C
*488 Steadman Giles C
*491 Morgan R Harrison
*501 Kazear Barney tlrg
503 First Nat Stores Inc gros
*505 Carra Frank var
507 Gillman George F dry gds
*509 Ford & Cummings hdw
509 Adams crosses

BECKET—From 61 Harriet av to 48 Montclair av wd 6
6 Harvey Wm B
7 Habelt John W
11 Fuchs Anthony
*21 McCarthy Wm S
30 McDonald John E
32 Berard George P
34 Vacant
*38 Praetsch Edward R tmg
*42 Montgomery Bradford R
44 Fitch Sarah L Mrs
46 Brennan Michael B F
46 Montclair av crosses

BEDFORD—From 32 Roselin av to 177 Glendale rd wd 1
*1 Wight James H
*2 Scott George E
*3 Carlberg Olaf
*4 Weise Emil
*6 Farrell Patrick J
*7 Oswald A Charles
*10 Gentilucci Gerardo
*11 Warshaw Lewis
12 Kelleher Robert G
*16 Weeden Alida M Mrs
*17 Peterson Francis W
18 Scott Ada F Mrs
19 Ekblom Sophie W Mrs
*20 Pearson Cecilia Mrs
21 Cooney Wm F
*21 VanMinden Johann H
*27 Weidman Alrick A
*28 Ogrean Wm
*29 Cole Harry W
*31 Anderson Noak
*32 London Max E
*33 Bornstein Louis
36 Carlson Carl O
37 Erickson John F jr
38 Cloverdale Co the gros
38 McKenna Wm J
41 Gianopoulos Dionisios G
43 Halligan Peter A
47 Christie David M
*47 Gustafson Victor
*49 Cutter Richard
*51 VanRyswood Otto M
52 Mattson Sven
52 Euclid av ends
*53 Lane Herbert W
54 Anderson Axel
55 Leif John
*55 Luther Wallace C
*57 Harvey Wm
*59 Gustafson Ernest W
61 Malnati Joseph
61 Maywood av begins
75 Glendale rd crosses

ACCOUNTS COLLECTED FOR PUBLISHERS
THE COURT COLLECTION AGENCY
MONTHLY SETTLEMENTS
Rear 31 Cambridge St. Tel. Hay 1668 Boston, Mass.

BEEBE RD—From 125 Palmer to Town River bay wd 1
10 Bowen Bradford A
*11 Mullen Burton C
19 Declerck Charles F
*30 Woodman Frank W
31 McMillan Wm C
35 Lynn Arthur F
*36 Johnson Henry E
38 Breen Mary D Mrs
48 Riverbank rd crosses
00 Town River bay

BEECH—From 58 Curtis to 73 Newcomb av wd 2
10 Jones Patrick
11 Ferris Herbert J
14 Wilbur Clifford
*15 Gillis Jerome V
*19 Comeau Leo M
*23 Kerans Claude A
33 Wentworth Arthur M
*37 Olsson M Elizabeth Mrs
*41 Pineau Napoleon
45 McAuley John
51 Anderson Peter
51 Colby Gordon B
51 Newcomb av crosses

BELKNAP SQ—Junct Willard and Copeland wd 4

BELL—From 1195 Sea to 1 River rd wd 1
*1 Midland Hotel
*1 Wilcox Helen M Mrs
7 Duff Albert A
7 Mahoney Andrew
13 Summer res
14 Summer res
*16 Newell Ernest D
20 Summer res
*24 Anderer George P
*25 McAllister Roy E
29 Summer res
30 Lind Jacob
32 Summer res
40 Summer res
41 River rd begins

BELLEVUE RD—From 123 Dorchester to 1 Green wd 6
6 Bowles Roy A
11 Riley Frank J
*18 Sumner James H
30 Vacant
39 Trevore ends
*46 Lewis Robert S
Standish rd crosses
50 Monmouth begins
*66 Pease F Forrest
78 Johnson John W
*79 Sprague Tom F
*85 Cross Robert H
90 Hampden begins
98 Vacant
104 Wedgewood begins
*105 Gallagher Margaret Mrs
*109 Douglass Evie M
*110 Jones George H
*113 Hayes Clarence E
114 Danielson George A
*118 Woods L Scott
118 Middlesex begins
*119 Payne Frank H
*124 Allan John G
127 Dyer Wm P
*132 Hamilton Harry H
134 Conklin Frank A
134 Gladstone begins
*139 Olson Peter O
150 Brunswick begins
*151 Paul Chauncey D
Huckins av crosses
156 Sunrise rd begins
164 First Cong Church
*173 Dixon George O
*176 Pryor Thomas M clergy
177 Johnson Alfred
189 Calvin Edwin
190 Vacant
190 Sycamore rd begins
*195 Seils Carl H
*210 Logan Annie A Mrs
*218 Burrans Charles T
218 Bay begins
221 Green begins

BELMONT—From 138 Wilson av to 141 S Central av wd 5
*7 Schmidt Jacob C
11 Young Fred E
*12 Kane Mary E
*20 Andrews Warren L
*21 Clark Thomas A elect
25 Hatch Harold D
Hobart crosses
N Central av crosses
*92 Lord Joseph W
96 Carter Harry M
100 Craig James A
*106 Matthews Charles P jr
*108 Carmody Thomas F
*109 Douglass Christie M
*111 Sullivan Bridget E Mrs
115 Smith Walter B
118 Vacant
119 Sorrence Al
*120 Cochrane Robert W
*122 Canavan Robert W
*123 Gallagher Samuel J
*124 Barlow Warren J
Elmwood av crosses
*147 Starr John A
*148 Wirth Harry
*151 Mooney Nellie P Mrs
*152 Kent Ralph J
*155 Emery Maurice C
156 McCarthy Margaret A
*159 Cotter James L
*160 Pray Anna M Mrs
Brook crosses
*180 Duquet Asa M
*181 Pierce Lewis J
*183 Wheater John H
*184 Gould Eben G
*186 Kiernan Wm H
*187 Foster J Paul
*189 Foss Charles H
*190 Copeland David
191 Baldwin Agnes T
*194 Percival Herbert W
*194 Percival Lillian M Mrs clo
*197 Walter John E
*201 Clapp Percy B
*204 Chapman George C
*205 Nault John B
209 Coughlin Wallace E
209 Owen Francis J
211 Almer Ernest J
211 Luther Andrew T
Beale crosses
*228 Dennehy Dennis J
*228 Whelan Michael F
*231 Gardner Hartley B
232 Snow Albert W
*241 Johnson Olive B Mrs
*241 White L Starrett
*242 Cronkhite Leonard W
*247 Baker Walter M
*250 Parker Newell O
*253 Koons Jerry V
258 Vacant
259 Vacant
*263 Cade Wm E
*264 Oman Doris J
*264 Shaw Charles F
Lincoln av crosses
*279 Adam Wm
*279 Thomas John P
285 Spencer Lydia Mrs
*289 Shultz Frederick W A
*301 Lowe Herbert C
*305 Porterfield Coolidge A
Warren av crosses
*306 Woolsey Wm E
*308 Pitman Paul A
*315 Sayles Arthur E
*317 Morgan Edward D
318 Brown Sidney H
*319 Hunter Joseph A
*322 Block Leon
*323 Tyler Samuel W
*328 Taylor Edward W
*329 MacDonald Charles
*335 Smith Richard G
*342 Whittam Winfield S
*345 Beckwith Harry M
*345 Sterritt George W
*346 Sprague Frank H
346 S Central av crosses

BENNINGTON—From 52 Independence av to 46 High wd 3
*1 Pratt J Winthrop archt
*8 Bishop Alfred
*14 Shaughnessy Martin
*15 Connell James W
*18 MacLeod Wm J
*19 Cameron Clarence D
*22 Kemp Marion
*23 Maver Robert
25 Coolidge Jane F Mrs
25 Merrill Wm F
26 Gelotte C Otto E
29 Jones Richard
*31 McMillen George H
32 White James E
*34 Bishop Barbara J Mrs
*37 Stuart Arthur
*38 Bishop Harold J
*39 Mundie Alexander F
*42 Morton Helen S Mrs
*43 MacKenzie Earl
45 Comolli Nathan

Telephones GRAnite
1857 - 1858 - 1859 - 1860

Southern Artery
and Pond Street

Bennington—Cont.
45 Nelson John
53 Vacant
Verchild crosses
*54 Macdonald George C
60 Nolan Annie Mrs
61 Vacant
62 Campbell John M
62 Ferguson Frank A
*63 Wendelin C John
*67 Berglund Oscar
*71 Ohman Ida H Mrs
72 Vacant
74 Mullen Thomas W
*75 Johnson Margaret Mrs
*79 Kjellander Carl I
81 Johnson Wm
83 Beniditti John
85 Ciardelli Leo
85 High crosses

BENT TER—From 202 Wash north wd 2
*7 LeCount Albert S
9 Newman Nathan
*10 Hayden Albert L
*11 Masson Albert
*11 Masson Walter C
*12 Brooks Charles H
*12 Murray Lemuel G jr exp
*14 Winslow Jane C Mrs
15 Payne Lester B
19 Phelps Arthur W
*21 Halvosa Jennie Mrs
*22 MacKay Catherine
*25 Campbell Lilly M Mrs

BERKELEY—From 168 South to Ellerton rd wd 2
5 Douglass Hammond E
10 Olson Albin J
12 Hallberg Carl J
*11 Deacon John R
*14 Stephen George
*15 DiBona Jerry
15 Kerwin Thomas F
*18 Flavin Walton W
*19 Morrissey John J
*22 Buckley Bridget E Mrs
26 Sullivan John
*27 Morrissey John J
*28 Belkin Phillip
30 MacKenzie Charles W
*31 Burke Jeremiah
32 Ellerton rd crosses

BERKELEY TER—From 968 Hancock east wd 5
1 Connolly Thomas G
1 Galvin John
*1 Granville Arthur C

BERLIN—From 37 Woodbine to 30 Linden wd 5
*3 Martineau Samuel A
*4 Brown Lavinia M Mrs
*7 Roberts Margaret B Mrs
*8 Davis Elmer G
*8 Trott George S
*11 Smith George A
*12 Walters Wm J
15 Gerstel Robert
*15 Guivens Annie M Mrs
*18 Hamer John W
*21 Parrish Winfield M
21 Smith Misses
*22 Morley Herbert H
Wayland crosses
29 Vacant
30 Buggin George C
31 Vacant
*32 Estes Orville N
33 Vacant
*34 Hurst Frank
35 Vacant
36 Smith Margaret R Mrs
39 Gaudet Henry O
*40 Gardner Arthur C
*40 Nelson Ada M Mrs
Chester crosses
*47 Coburn Stuart E
51 Mira Joseph F
52 Christo Louis var
55 Minde Martin N
57 Buchanan Mary R Mrs
63 Becker Herman F
*65 Blanchard Frederick P
71 Linden crosses

BERRY—From 56 Quincy av northeast wd 2
*11 Callahan Wm J
*12 Lyons Lawrence W
14 Johnson Reginald R
*15 Curtis Samuel jr
*16 Rothwell Louise A
17 Shea Daniel M
18 Williams Thomas F
19 Bridges Charles J
*20 Gagnon Theophilus E
*21 Farrell Margaret A
*22 Carter Maynard A
*23 Niben Johannah J Mrs
*23 Rigby James J
*24 McNamara Mary Mrs
28 Bushong Stephen

BETHEL TER—From 71 Lind to Northfield av wd 1

BEVERLY—From 9 Ashland to 17 Springfield wd 4

BICKNELL—From 420 Palmer to 12 St Germain wd 1
*1 Hodgkinson George M
2 Marland W Clarence
3 Mathieson Elizabeth Mrs
34 Vacant
38 Anderson John W
*44 Rich Henry E
*48 Bennett Winfred S
*49 Bartlett James H
54 Vacant
*58 Brooks Frederick S
*62 Prescott Robert E
62 Prescott Ross E
64 Private way begins
89 Vacant
00 St Germain crosses

BIGELOW—From 69 Revere rd to 52 Elm wd 1
*6 Atwood Edward E
6 Glover Harry E
*6 Keefe Richard A
*14 Hunt John F
*15 Carville John J contr
*16 Sweeney Charlotte C
*18 Williams Henry
20 Cherry av begins
*25 Howe Mary H Mrs
*31 Snaith Maude A Mrs
32 Keith Douglas A
*32 Keith Mott
32 Millers Stile rd begins
*33 Mitchell Patrick J
35 Newcomb John Q
36 Lindquist John T
37 Dunn Thomas P
*38 Poulin Ralph G
39 Griswold Ada Mrs
*41 Derby Charles F
*42 Wilscher Dora E Mrs
43 Vacant
*44 Ford T Leo undtkg
*46 Tilton Guy B
*47 Pearlin Harry J
48 Gurwitch David
*49 Blake Wm
*49 Harris Bert
*50 Lawlor Eugene F
*51 Vial Wm S
*53 Joyce Sanford
*54 Melcher Mary A Mrs
*59 Worthington Henry N
*59 Worthington Henry N Co contrs
*63 Rice Wm H
*64 Fitts Arthur R
*69 Peabody Frank L
*70 Berman John
70 Elm crosses

BILLINGS—From 45 Atlantic to 457 Quincy Shore resv wd 6
4 Shattuck George A
*4 Shattuck Winfred A
7 Channell Laurance
7 Lane James W
*11 Cronin Everett L
*12 Smith John M
*14 O'Brien George H
17 Lordan Mary Mrs
*21 Stearns Samuel G
24 Stevens Harry C
*26 McCoombe Charles
30 Warren James A L
30 Vacant store
32 Travis Annie G Mrs
38 Christophersen Lars P
*38 Lincoln Ruth B Mrs
40 Albee Harry W
40 Campbell Norman M
40 Driscoll Walter
*42 Spinney Thomas L
43 Vacant
*47 Gilman Ralph M
Prospect crosses
*55 Burr George S
*59 Kelley Josephine L
*61 Allyn Sarah E Mrs
*62 Riley Frederick D
*63 McLeod Alton D
64 Eck Anton
*66 Watkins Charles
*67 Comer Thomas

ERNEST G. PAIGE
INSURANCE OF EVERY DESCRIPTION

65 Granite St., Quincy. Tel. GRA 5200 87 Kilby St., Boston. LIB 7225

Billings—Cont.
68 Rogers Thomas A
*70 Starbird Walter D
*74 Creswell Ernest J
*74 Creswell Jennie L Mrs nurse
74 Huntley Wm F
*75 McPhee Thomas
*75 Simpson Walter A
75 Skinner Harry
81 Butler Arthur T
*81 Fuller Nellie W Mrs
*81 Woods Annie B Mrs
82 Small Sanford
*83 Saunders George M
*85 Rolzhauser George F
*88 Hinckley Allen N
*89 Worden Robert M
*90 Hardcastle Julia H Mrs
*90 Lightbody Edward A
92 Jackson Thomas H
*93 Bull Walter E
*94 Reilly John F
95 Foley Arthur F
96 MacKenzie Kenneth
98 Peterson Oscar A
*109 Connolly Timothy
*110 Churchill James H
Newbury av crosses
*118 Nathanson Michael
122 Reske Bernard E
*123 Youngworth Joseph W
*126 Bechman David E
126 Parker John R
*130 Dudley Harry T
*130 Thomas Amanda M Mrs
*130 Thomas Herbert W
*131 Sherwin Gordon A
*136 Blake Ellen H Mrs
137 Bartlett Fred W
*140 Hill Oscar
*143 Cordero Alfred R
145 Candage Alexander L
*146 Corson Julian G
*149 Woodward Roy E
*151 Thomson Charles E
*155 Pope Laurence E
*156 Dupaw Edward J
*156 Glidden Wm E
161 Giblin Margaret A
161 Nickerson Delia G Mrs
*166 Cushing Stanley W
*166 Deans Martha J Mrs
*167 Thomas Annie E Mrs
168 Winn Maurice
*169 Harris Haley G
173 McCormick Steven D
173 Newhall ends
*176 Dennison Robert A opto
*180 Peterson Stanley
*180 Pinkham J Austin
*180 Pothoff John jr
*185 Coombs Lottie M Mrs
185 Shepard Ralph M
*186 Ramsdell John
189 Coombs Mary A Mrs
189 Simpson Elmer A
*192 Fell Henry L
*193 Damon Gorham L
*197 Eastman Ralph M
*198 Brown Charles H L
*198 Moore Marietta J Mrs
198 Moore Robert W
*200 Stanley Samuel W
*201 Jeffery Winifred G
*202 McCarthy Thomas A
*204 Rich Thomas B
*205 Gifford Herbert C
*207 Whittier Henry F
*208 Bryan Herman G
*209 Wickens Claude E
*211 Nims E Russell
*213 Chisholm Daniel
213 MacFarlane Eliza R Mrs
*213 Wright Chester C
*214 Mills Harrison W
E Squantum crosses
*226 Welsh Donald M
*227 Sawyer Edmund R
*230 Pollitt Lewis S
230 Wadsworth ends
*235 Fay James A real est
*239 Sullivan Arthur P
*241 MacDonald Daniel
*242 Smith Charles A
246 Altstein Curtis F
*248 Hoornbeek Wm K
*249 Armstrong Thomas F
*250 Evans Manfred
253 Gookin Sylvester L
*256 Harrison Carrie E Mrs
*256 Kelley Frank D
*257 Fern Thomas A
*258 Lyon Melville W
259 Crowther Percy E
*259 Slade Walter A
*260 Tait Robert H
*262 Brown Roland A
*262 Howes Levi
*266 Horne James C
*270 Witham Guy C
272 Gooding Harold S
*274 Figenbaum Peter
*276 Heap Edwin J
*283 Rudkin Wm H
*283 Strout Alvin B
*284 Scott Norman E
*287 McDevitt Wm H
289 Vacant
*290 Williams Harry O
*291 Singleton Gilbert T
*293 Delaney John F
297 Riddell Harry
*297 Riddell Robert H
*300 Almy George O
*301 Weeks Charles E
301 Weeks Wilbur F
*303 Adams Robert L
304 Quincy Shore resv crosses

BILLINGS RD—From Norfolk Downs R R sta across Hancock to 146 W Elm av wds 6 5
2 Norfolk Downs R R sta
*3 Rich F B & Sons taxi
5 Kaponikolos George shoe rpg
7 Vacant
9 Brown Santa M Mrs rstr
Holmes crosses
*15 Murray George rstr
16 Yutz Ferdinand
*17 American Hand Laundry
*18 Black James J
18 Sullivan Jennie E Mrs
20 Cloverdale Co gros
21 Clifford Eldred J
*21 Clifford Ezekiel S ldgh
21a Brooks Thomas barber
22 Culpon James W rstr
23 Cappus James J rstr
23a Blake & Menier tlrg
24 Botkin Aaron barber
24 Hicks Mabel L Mrs hrdrsr
25 Vacant
*26 Brown Herbert J & Co plmbg
27 Vacant
27a Vacant
28 Guays System Bakeries Inc
*29 Rubin A L mens furngs
30 Vacant
*31 Jewett F L var
31a Waterhouse Alice L mlnry
*32 Norfolk Realty Co real est
Matthew Smith sq crosses
32 Sullivan John J lawyer
*33 Hilliard Glass House Goodies Inc confrs
Hancock crosses
*35 Zilg K H Inc drugs
37 Vacant
38 Fratus Building
*38 Bruorton Eleanor E hrdrsr
38 Granite City Dental Laboratory
*38 McClure Nathan F dentist
*38 Phipps Walter E dentist
*38 Rogers Lillian J Mrs dental hygienist
*38 Sweeney Matthew J dentist
39 Fowler J Verne dry gds
*40 MacLaughlin James W bakery
41 G A & P Tea Co The gros
*42 Tolchinsky Isadore tlrg
*44 Kincaide Henry L & Co Inc furn
45 First Nat Stores Inc gros
*47 Palmer Domenico shoe rpg
*47 Sterling Boot Shop
48 First Nat Stores Inc gros
*49 Taylor John bakery
*50 Lincoln Creamery
51 Vacant
51a Vacant
52 Vacant
53 Gates Francis
*53a Golden Joseph S meats
*54 Blunt W D Electric Co
*56 Warshaw's Inc cleansers
58 Cherrington Helen L Mrs dry gds
*59 Newcomb Daniel W bakery
*60 Howard's Tea Room
*60a Hood H P & Sons Inc milk
*61 Payne Wm R batteries
*61a Wigmore Walter L jwlry
*62 Thomas W T Co dry gds
62 Peirce ends
*63 Rosenbaum Harry hdw
*64 Edson Cora L Mrs clo
*65 Economy Grocery Stores Co
67 Baker Edward E
67 Vane begins
67a Vacant
*69 Christo Louis var

MANGANARO MUSIC AND FURNITURE CO., INC.
FURNITURE — PIANOS — RADIOS — VICTROLAS ORTHOPHONIC
Sheet Music — Carpets and Rugs — Ranges
1554-56 Hancock St. Tel. Granite 3111-R

Billings Rd.—Cont.
*70 Morley Paul E radios
71 Andrews Blanche N Mrs
71 Baker Edward E
71 O'Brien Patrick H
*71 Sullivan John F
*72 Anderson Robert clnr
72a Lee Sang lndy
*73 Rich George F
73 Whyatt Bethel B
*74 Weyand Mae C Mrs hrdrsr
76 Ferro & Chirello fruit
76 Felton ends
*79 Hannon Patrick J
*80 Poland Ambrose
*80 Winlock Walter L
*81 Sheehan Thomas F
*86 Cook Jesse O
87 Lunt begins
*88 Nicodemus John C
90 Stewart Wm J
*91 Robinson Albert S
*92 Pickering Eliza Mrs
96 Chrisom John J
97 Campbell Jessie E Mrs
*97 Thomas James
*98 Fahey Wm A
*99 Woodman Ernest S
*101 Granahan Joseph E
101 Flynt begins
*102 Sanborn Frederick N
*104 Bliss Percy I
*104 Bruorton Eleanor E
106 Atherly Ray W
*106 Rice Oscar R jr
*108 Keene Stanley C dentist
109 Vacant
*112 Sweeney Michael T phys
*113 Lipofsky Max delicatessen
*114 Driscoll Francis L
115 Anderson Elmo O
115 Cloverdale Co gros
115 Daigle Charles J
116 Elwell Russell T
*117 Lieberson John tlrg
*119 Patterson Martha B Mrs
121 Vosburg Frederick E
121 Tyler begins
122 Halstead Joseph
*124 Shirley George V
*125 Clays Harry var
*128 Lundin Anders G
129 Vacant
131 First Nat Stores Inc gros
*132 McIntyre Annie E Mrs
*132 Preston John H
133 Donovan Jeremiah J
*133 Rank Albert R meats
*135 Lake Frederick W
139 Blanchet Henry J
*139 Gilbert Charles H phys
139 Lindergren Margaret I nurse
141 Freeman begins
*145 Phinney Joseph W
148 Francis W Parker School
148 Parker Branch Library
*149 Magura Robert
155 Daggett Charles T
155 Larsen Ludvig
*155 Manneros V E Mrs drsmkr
*157 Crosman Edwin P
157 Pierce Elmer W
163 Rawson rd begins
164 Faxon rd ends
*166 Derosier Joseph E
166 MacWilliams Margaret Mrs
166 McDonald Elizabeth Mrs
*167 Copland James B
*167 Raymond Fred H
*167 Vedder Charles F
*170 Curran Thomas M
*170 Gaylord Irving
*170 Topham Charles H
170 Gordon begins
*171 Borgal Mattie E Mrs
*173 Whitcher Norman K
*175 Nelson John F
*176 VanHorn Diedrich
*177 Macdonald J Ernest
177 Royal begins
*180 Weatherbee Everett E
*184 Maynard Ernest A
189 Coombs Mary A Mrs
*190 Mattson John E
190 Brooks ends
*191 Anderson Ralph L
*193 Lovitt F Bourneuf
*195 Peterson Bror A
*197 Baker Lawrence E
198 Irving Milton H
*199 Ellis Lewis L
199 Cummings av begins
202 McCarthy Wm
*207 Dennison Isaac
*208 Swenson Nellie Mrs
208 Marshall begins
*215 Fulton David carp
*217 Hauver Charles A
*217 Retzel Emil A
*218 Haas Frederick M
*220 Jones Wm L
*221 Lambert Adam E
221 Calumet begins
*222 Alden John A C
*224 Hooper Raymond F
*228 Bayfield Ernest B
232 Malnati Louis J
*235 Fraser George M
236 Apthrop begins
*237 Earles Joseph I
*239 Kenney Ellen E Mrs
*241 Newcomb Ira L
*243 Williamson James T
*245 Drew Eloise Mrs
*247 Clobossey Joseph E
*250 Allbright Edwin F
251 Weston Charles A
254 Youngquist Andrew G
254 Channing begins
255 Brooke Wm H
*259 McKinnon Murdock A
*261 Coghlan John J
*262 Eastman Arthur H
Vassall crosses
*270 Gay Wm A
*273 Douse Charles V real est
*274 Stuart John A
*276 Flynn Daniel F
*277 Dayhoff Van B
*281 Manter John F
*282 Gazzam Robert A drugs
282a First Nat Stores Inc gros
*284 Dorley Wm J meats
*286 McGue Henry L
*290 Smith Charles
292 Reimer George D
294 Gardner C Harvey
296 Belliveau Albert A
297 Verkampen George A
*299 Toy Richard H
299 Hamilton ends
*302 Morrison Wendell P
*304 Fay Thomas F
*307 Field Frank D
*308 Blair Ethel E
*310 O'Connor Michael F
*311 MacMurray Alonzo M
*312 Taber Clifton H
*315 Bestgen John G
316 Foster Cora E
318 Williamson John B
*320 Cobb Ralph E
Beach crosses
*327 French Edward H
*328 Coughlin M Leo
*332 McAuliffe John V
*334 Aarion Harry F
Bromfield crosses
*336 Jordan Milo E
*337 Donovan Daniel A
338 Vacant
340 Vacant
342 Vacant
*343 Forbush Walter R
344 Vacant
Davis crosses
*360 Graf Leonard W
*363 Kilpatrick Maurice E real est
366 Hayden James L
*367 Miller Abraham meats
367 Roach Fred S
369 G A & P Tea Co The gros
371 Vacant
*372 McKenzie Alexander R
372 W Elm av crosses

BIRCH—From 67 Hollis av to 56 Glover av wd 6
9 Pitts John H
*15 Bergstrom Thorsten M
17 Burns Benjamin T
17 Duval Raymond R
17 Woodbank Mary E Mrs
*23 Cowling Fenwick R
25 Stantial Harry J
29 Sauter John M
31 Palma Domenico
*35 Luther Walter P
*36 Paradice Wilfred J
39 Lally John J
*43 Syme Gilbert
00 Glover av crosses

BIRD—From 1111 Sea to 31 River rd wd 1
1 Leonard Frank J
7 MacGillvray D Ambrose
13 Johnson Joseph L
15 Richards James N
17 Hudson Harry G
19 Hill Margaret F Mrs
*22 Coombs Wm A
Rock Island rd crosses
29 Vacant
*35 DeCoste Wm J

PUBLISHERS' ACCOUNTS SOLICITED
THE COURT COLLECTION AGENCY
COLLECTIONS MADE EVERYWHERE
Rear 31 Cambridge St. Tel. Hay 1668 Boston, Mass.

Bird—Cont.
*37 Houghton Clarence A
*38 Keenan Ida M Mrs
41 Harvey George H
43 Keith Harold T
43 Rowbotham Charles F
49 Summer res
52 Vacant
54 Reddy Michael
*56 Fleet Ernest C
Centre rd crosses
78 Summer res
79 Summer res
82 Summer res
83 Comeau George E
*94 Allen Harry R
97 Summer res
*100 Craig Charles R
*101 Frye E Mervyn
000 River rd crosses

BITTERN RD—From 36 Plover rd to 131 Albatross rd wd 1
1 Strong Samuel A
6 Herlihy Morris
9 Gladstone Adele L Mrs
*10 Millar T Harry
14 Vacant
21 Sullivan Leo P
*22 Griffin Charles N
*25 McCluskey Dennis J
*26 Connors Thomas H
29 Coffin Otis F
*34 Doherty Bernard J
35 Donovan Timothy J
*38 Winn George
*42 Wilson Harold
*44 Bonney Willard
44 Eldridge Robert E
00 Albatross rd crosses

BLAKE—From 634 Hancock to 31 Marlboro wd 5
7 Snyder Charles B
*11 McAllister Wm C H
*14 Fish Charles H
*14 Mountford Enoch
15 Seaver Alton L
18 Desmond Mary A Mrs
18 Peters George H
*19 Beach Charles L
*19 Weymouth Henry S
*22 Germain Charles F
22 Twomey Catherine Mrs
*23 Hill Elmer T
*23 MacLean Margaret Mrs
*26 Tyler Waldo J
26 Ulstrom David O
*27 Kavanagh Frank M
*27 McCarthy Ellen A Mrs
*27 White Henry A
28 Cook Robert E
*28 Curran Michael J
*31 Tebbets James H
00 Marlboro crosses

BLOOMFIELD—From 97 Huckins av south wd 6
16 Anderson Algot M

BLUE HILL RESERVATION—Southwest of Willard and Furnace Brook pkway at Milton line

BLUE HILL TURNPIKE—Continuation of Randolph av Milton fr Milton line to Randolph line wd 4

BORDER—From 48 Shoreham to 9 Bay Side rd wd 6
6 Kittrick Peter
10 Waumbeck ends
*15 Welch John
*18 Murch Thomas H
*21 Courtney Alexander P
31 Courtney Alexander F
*36 Mardon John
36 Bay Side rd begins

BOTOLPH—From 108 Newbury to 170 E Squantum wd 6
3 First Nat Stores Inc gros
5 Vacant
7 Vacant
*11 Foster Howard W
15 VonEmden Henry
*19 Nichols Mary A Mrs
23 Stanley Sydney
30 Clive ends
*35 Goyette Alexander E
*39 Stenzel Antonia Mrs
*43 Beeman Herbert G
*46 Cabban Joseph A
*50 Sullivan Wm L
*51 Christenson Ralph C
*54 Perham Misses
*55 Whipple Charles G autos
*56 Ashland Theophilus F
*62 Fuller John
*63 Davidson John F
66 Kempster Wm R
*66 Wheelock Rhey A
*69 Young Percy H
*70 Connolly Michael F
*73 Atkins Eugene W
73 Doyle Frank W
74 Dolan Martin M
*74 Gnong Rosa Mrs
*77 MacLeod Dan R
*78 Dame Frank A
*81 Kennedy Frank C
*82 Watson Eimer L
83 Grove Charles
*83 Harding Mary Mrs
*86 Schworm George M
*87 Atkinson Joseph P
90 MacLeod Murdock J
*92 Chapman Blair C
*96 Beer Gilbert A
*98 Reynolds Fred S
*100 Brauneis Frederick
*102 Poole Leroy E
000 E Squantum crosses

BOULEVARD—See Quincy Shore Reservation and Furnace Brook Parkway wds 6 5 4

BOWDOIN—From 254 W Squantum to 195 Wilson av wd 6
*9 Clare Walter J
*15 Campbell Elizabeth Mrs
15 Libby Lindsay E
Holbrook rd crosses
31 Zentgraf John H
35 Raymond John F
*39 Holmes George A
*40 Readdy Vincent J
Elliot av crosses
Hamilton av crosses
101 Reynolds George A E
102 Wilson av crosses

BRACKETT—From 61 Canal to Brackett's wharf wd 1
11 Desalvo Paul
32 Mullaney Frederick B
42 LaCicero Angelo
44 Vacant
52 Chiminello Angelo
*55 Boston Consolidated Gas Co plant
60 Caloia Louise Mrs
68 Gizzi Anthony
68 Pecce Teresa P Mrs
71 Gregory Margaret
75 Neill Robert
76 DeMeo John
80 Little Andrew J
81 Currie Michael J
86 Conlon Jennie
94 Drysdale George H
97 Chella Giuseppe
103 Dolan Thomas
*103 Wright Wm E
108 Vacant
109 Spillane Cornelius J
Southern Artery crosses
*115 McConaghy Walter B
116 Field ends
125 DeNicola Arnaldo
162 Taglieri Lorenzo
000 Brackett's whf

BRACKETT PLACE—From 9 Field to Brackett's wharf wd 1
Field crosses
34 Maloney Patrick J
40 Vacant
00 Brackett's whf begins

BRACKETT'S WHARF—From end Brackett pl near Field wd 1
*0 Q E L & Co power sta

BRADFORD—From 35 Madison av to 156 Franklin wd 3
1 Walker Lester
1 Walker Mary Mrs
*2 Emslie James
*2 Grahn Alton M
*3 Duggan Wm E
*4 Grahn Lillian A Mrs var
*8 Johnson Henry S
*10 Restelli Adolph J
12 Corbin Anthony F
14 Peck Ivan H
16 Dewey Usher
*17 Taylor Dolores G Mrs
17 Eliot ends
*18 Garrity Francis L
18 Endicott begins
22 Pearson Wilbert M
*24 Woods Wm J
*26 Littlefield Lynwood
*27 Leahy Dennis
28 Rogers Frederick
30 O'Neil Wm
31 McConnell Mary

CHRYSLER CARS -- FARGO TRUCKS
CENTRAL GARAGE, C. W. HODGKINSON
254-260 Washington St., Quincy Tels. Granite 1035-W - 8035

Bradford—Cont.
32 MacGregor Charles
*34 Dackers Peter W
*36 Marini Louis
*38 Barnicoat F Charles
39 Fortier Joseph O
*39 McPherson James E
*39 Steinbrenner Jennie Mrs
40 Blackstock Milton C
40 Driscoll Andrew M
40 Ford Henry L
*41 Paterson Henry F
*43 Haven Arthur S
47 Lillibridge Byron J
60 Franklin crosses

BRAE RD—From 780 Furnace Brook Parkway wd 5
3 Luoma Nestor A carp

BRAINTREE AV—From 487 Sea to Town River bay wd 1
*10 Keefe D Harry
14 Daly Charles J
Utica crosses
*25 Williams Orrie D
31 Palli Nestore
33 Vacant
34 Marcel Joseph R
41 Vacant
42 Vacant
44 Vacant
45 McGuirk Justin V
49 Karlson Herman W
50 Shipley Wm H
52 Scannell Wm J
66 Gately Philip S
Utica crosses
00 Town River bay

BRANCH—From 243 Centre to south of Isabella wd 3
1 Adams Grant L
*11 Capobianco Erasimo
*19 Morse Albert H
19 Vergobbi Vincenza Mrs
*24 Hendrickson Matti
*26 Leone Thomas
*27 Tapio Lydia Mrs
*38 Palastrini Carlo
*65 Art Monument Co
75 Isabella begins

BRENTWOOD—From Wilson av south wd 5

BRIDGE—From 1001 Hancock to Adams wd 1
20 Thayer begins
*23 McIntyre James
*25 McArthur Angus
*28 Carey Wm A
*31 deVarennes Edward A vet
40 Adams crosses

BRIGGS—From 11 Elm av to 26 Waterson av wd 5
4 Severance Wm E
*5 Baxter George L B
*9 Chambers Wm T
*11 Bates Arthur S
12 Felker Charles H
*12 Felker Victor L
*15 Bell Charles R
*16 Birse Misses
*19 Emerson Velma L Mrs
*19 Hughen Walter G
20 Farwell Marion Service The periodicals
*20 Farwell Minnie R Mrs
*24 Hicks J Milton
*25 Palmer Harry
*27 Maloney Lawrence J
32 Welsh Joseph A
*36 Sharkey Patrick
36 Waterston av crosses

BRIGHTON—From 149 Stoughton south wd 1
36 Lynskey Michael

BROADWAY—From south of Commonwealth av to 529 Wash wd 2
13 Gould James
Watson av crosses
*15 Connelly Thomas E
*18 Delory Peter
*22 Mahoney James P
*22 Roach Wm E
26 DiGravio Loretto
32 Lomano Francesco
36 Elfbaum Sarah Mrs
40 Thibodeau Walter B
46 Zaiousky Stanislaus
48 Tate Samuel
49 Hay Boyd C
49 Schechtman Clara Mrs
50 Commonwealth av ends
53 MacDonald Malcolm
54 Hart Adam G
54 Johnston Alexander F
54 Stewart Douglas
55 Logan Lindsey
*57 Brids Wm
60 Johnson Wm L
61 Vacant
63 McKim Wm
64 Gamble Thomas
*65 Dupont James
66 Arsenault Benjamin C
68 Berlucchi Frank
68 Grant Alanson S
69 Knight Richard
70 Liva Joseph
73 Sixth av begins
*73 LaPrise Alphonse
73 Salverio Matteo
*76 Dorlay John F
76 Duncan James
76 Orrell Gordon B
76 Sibbeld Thomas A
78 Arthur Wm jr
78 Desimone Angelo
84 Wishart Robert
86 Davidson John
88 Levy Dora Mrs
89 Katava Alma Mrs baths
89 Katava Oscar
*90 Berger Philip
90 Cormier Daniel
97 Wash crosses

BROADY AV—From 192 Palmer to 31 Lind wd 1
4 Sturtevant Leroy V
*29 Sanders Alfred
*30 Myrbeck Carl
*34 Myrbeck Sven A
36 Auditorium av begins
*39 Osborne Bertha E
43 Johnson Ernest A
44 Wickstrom Carl A
*45 Gullicksen Fred T
54 Lind crosses

BROCKTON AV—From 505 Sea to Town River bay wd 1
2 Marcy Elizabeth M Mrs
9 Bedard Robert S
9 Murphy Leon F
Utica crosses
27 Blackmore John C
*31 Barry Joseph L
37 Gamble Major
41 Vacant
45 Vacant
46 Pamplin Edgar C
49 Dube Herman P
50 Keefe Jeremiah J
*54 Carroll Harriet F Mrs
Utica crosses
*68 Baker Wm E
70 Vacant
00 Town River bay

BROCKTON AV (Germantown)—From 212 Palmer to 41 Lind wd 1
3 Vacant
*9 MacLennan Alexander J
*10 McNeill George
14 Herbert John A
17 Beveridge George McN
19 Colburne George H
*23 Thomas Irving C
24 Mullen Henry
*28 Nelson John P
*29 Weeden Arthur W
*30 Gustafson Oscar
33 Northfield av begins
40 Bye Ernest E
41 Moberg Harold C
46 Norberg Sven E
49 Johanson Lars
56 Lind crosses

BROMFIELD—From 12 Gould to 701 Quincy Shore resv wd 5
*2 Bateman Katherine Mrs
*3 Roberts Mark D
6 Doyle Julia B Mrs
*6 Williamson John H
*9 Atkins Herbert S
*10 Douglass George R
*15 Atkins Helen G
*15 Chase Walter H
*16 Osterberg Thure G
*21 Reynolds Charles W
*22 Waters John
*26 Thomas George E
*29 Reynolds Alvah W
*30 Harding George W
*33 Ryan Wm P
*36 Rich Howard L
*37 Graham Robert B
*38 Wall Frances E Mrs
41 Morgan Bruce G

THE COURT COLLECTION AGENCY
PUBLISHERS' ACCOUNTS A SPECIALTY
MONTHLY SETTLEMENTS
Rear 31 Cambridge St. Tel. Hay 1668 Boston, Mass.

Bromfield—Cont.
*41 Whittredge Edward B mus tchr
42 Dame Herbert S
*45 Smith James A
*46 Cozzens Clarence S
*55 Sullivan Wm J
*56 McEntee Joseph A
*56 Stuart Eleanor C Mrs
60 Meidell Alexander S
*60 Tatten Minnie A Mrs
*61 Podbury Alfred J
*64 Whyte Archibald L
Mason crosses
68 Warren Wesley R
69 Ryder Frederick H L
*70 Standing Albert E
72 Vacant
*73 Jacques Laura G Mrs
*77 LaDue Frank E
*78 Lewis George B
*81 Garton Theodore
*82 Jennings John J
*83 Walter Arthur R
*86 Childerhose Erwin A
*90 Crowley Henry P
*91 Cary Lorenzo
98 Vacant
*99 Bussler Sarah E Mrs
*101 Trott Walter R
*102 Studley George E
Billings rd crosses
*119 Harrington Joseph C
*121 Santacross Nicholas L
*125 Theller Olaf E
*126 Jahn J Anton
*129 Keefe Stanley W
130 Rohrer Edward T
*132 McNulty Wm N
*133 Blair George S
*137 Dowd Charles H
*138 Willett Daniel H
141 Cook Evelyn nurse
*141 Jenks Willard I
*142 Wylie Emmons K
*145 Swett George L
*146 Gallagher Robert T
*149 Eddins Sextus A
*150 Clements John M
*150 Miller Homer B
*160 Frost Agnes E Mrs
160 Quincy Shore resv crosses

BROOK—From 297 Newport av to 230 N Central av wd 5
1 First Nat Stores Inc gros
2 Minsky Louis tlrg
*3 Eastman Fred J butter
*4 Ramsdell J Edward baker
*5 Smyth Michael J meats
*6 Stephenson Albert E plmbg
*7 Keith Israel tlrg
7a Chin Shung lndy
8 G A & P Tea Co The gros
*9 MacFarland J & Son hdw
10 Vacant
12 Vacant
*14 Griffin Wm F meats
16 Vacant
18 Vacant
*20 Economy Grocery Co
22 Vacant
Arlington crosses
*26 Riley Henry F
28 Babcock Ellen Mrs
*30 DeNormandie Eugene F
*34 Sullings Susan Mrs
Fayette crosses
*42 Loud Arthur W
*44 Whitney Wm H
*49 Burns Martin F
*50 Thompson Alfred P phys
*52 Kelley Andrew J
*53 Smith Mary Mrs
53 Waite Catherine E Mrs
Farrington crosses
61-63 Beacon Apartments
Suite
5 Settles Louisa D
*6 Springer Eva M Mrs
7 Heald Harold A
*8 Emery Emma M Mrs nurse
*62 Adams Charles S phys
63 Beacon Apartments
Suite
9 Vacant
10 Walker Frank A
11 Poole Henry G
66 Green Frederick
*66 Orcutt Charles A
*67 Stoddard Homer B
*67 Tabor Harry A
*70 Marchant J Norman
*71 Grace Herbert C
*72 Bowles Boyd F
Safford crosses
80 Mamaty Albert G
81 Haley Apartments
Suite
1 Decatur H Carleton
2 Bysshe Herbert A
3 Brown Robert A
*7 Waterhouse Edwin J apt mgr
*8 Crowe George F
9 Benoit Jean
9 Bowen Caroline M
10 Rebholz Charlotte E
11 Donelan Paul
12 Donahue Wm J
*15 Connors Charles E
16 Germaine John F
19 Fletcher Mary G
*22 Dill Emerson R
*86 Leonard Annie H
86 Nuttall James T
87 George Lillie B Mrs
*87 Noyes Clara L
*88 Diehl Sylvanus G
90 Quinn Frank
*91 Coffin Richard S
*92 Bond Anna M Mrs
Taylor crosses
*99 Bresnahan Charles P
100 Block Earl F
100 Peters Wm
*101 Lawley George
*102 Snowdon Wm P
*104 Burton Percival W
*105 Johnson Martin N
*106 Matthews Wilfred C
*108 Carder Malcolm E
*111 Mitchell Edward L
*112 Falconer Mary B Mrs
*112 Leland Mildred H Mrs
Highland av crosses
*122 Wetherill Edward
*123 Wright Alice M Mrs
*126 Lane Thomas Newell
*127 Dorgan Robert R
*130 Rouse Richard O
131 Gillies Angus
*132 Bassett Earl P
*132 Morgan Fred H
Belmont crosses
*139 Antoine Kenneth F
*140 Small Frederick C
*143 Binns Frederick W
*144 Moe John
*146 Matheson Angus S
*147 Dinneny Thomas H
150 Vacant
151 N Central av crosses

BROOK RD—From 284 Water to 91 Liberty wd 3
*5 Deacon Walter & Co granite
7 Harrison Polishing Co
10 Ellerry John
12 Lubarsky Walter
14 Cummings Murdock
16 Vacant
18 Gillis Joseph J
20 Johnson Herbert W
21 Ord Adam
21½ Rae Elizabeth Mrs
22 Hirtle Leman
23 Collins Edward G
24 Vacant
25 Quintiliani Lorenzo
26 Cairns Ernest P
27½ MacLeod Angus
28 Smith Oliver C
29 Martin Annie R Mrs
30 Trotman Albert
31 Intervale begins
32 Bernstein Max
34 Abad Santiago
*36 Tantardini Robert
41 Hannon Joseph P
43 Vacant
44 Bourget Sylvia N
45 Crescini Adriano
46 Shepard John W
48 Jolly John H
48 Spillane John M
50 Sebastiani Nicola
*58 Douglas Thomas
*59 Bielli E & Co granite
*61 Ruscitto Antonio granite
*65 Carrigg Thomas & Son granite
66 Quincy Adams Polish Co
71 Liberty crosses

BROOKS—From 73 Henry to 190 Billings rd wd 6
*4 Smith Wm B F
*5 Hanly Albert H
7 Aspesi Gausto gro
11 Martinson Olaf M
11 Peterson Eric
Hollis av crosses
*12 Shaw Edward P

Pompeo Motor Sales, Inc.
Oakland and Pontiac
494 WASHINGTON ST.
QUINCY, MASS. Granite 7300

Brooks—Cont.
16 Vacant
18 Vacant
*20 White Allan R
*21 Talbot Peter J
22 Vacant
*24 Hoch F Russell
*25 Edgecomb Wm F
*29 Lyons James F
33 Granahan Frank
47 Savage John J
*50 White Bros milk
*55 Atwood Joel C
*56 Hall Elizabeth Mrs
*57 Zeppernick Louis C
*60 O'Brien John H
*61 McKenna Andrew J
*62 Byrnes Thomas N
*64 Harrington Edward F
65 Vacant
*66 Kennarie John B
*67 Reardon Timothy M
68 Gibb George W
69 Trott J Herbert
*75 Byorkman Harry A
*76 Bevan Richard E
76 Moseley Arthur
78 Bean John E
78 Billings rd crosses

BROOKS AV—From 109 Liberty to 232 Centre wd 3
1 Bertolami Anthony
1 Ruggiano Louis gro
2 Cantelli Louis rstr
3 Ricciardi Constantino
4 Quincy Social Club
6 First Nat Stores Inc gros
7 Bando Domenico shoe rpg
*8 South Quincy Auto Service
9 Barsella Henry pool
*10 Brault Edward F
10 Wohlander Gustaf
*11 Mariani Guiditta Mrs var
12 Salvatore Settimio shoe rpg
13 Marini Larry
14 Cellucci Cesidio barber
14 Leone Luciano pool
15 Marini Donato
16 Trafford begins
19 Cardarelli Donato
19 Mainini Rego
21 Maddalena Angelo
*23 Cantilli Angelo
25 Mazzola Gerardo
27 Cedrone Antonio
29 Lombardi Carmino
30 Burfitt Norman W
32 Delorfano Charlotte Mrs
32 Rodman begins
*37 Brooks Ave Garage
*41 Cellucci Carmen
42 Gallo Donato
43 Roffo Cesidio
*49 Cardarelli Peter
50 Baccari Loretto
51 Buthlay Gilbert B
51 Cardarelli Giulio
52 Desjardins Alfred P
52 Lombardi John
Intervale crosses
61 Lecount N M & Son granite
*75 Bishop Richard granite
76 Taber begins
96 Lincoln School
108 Caledonia av begins
120 Armani Bartolo
122 Armani Bartolo shoe rpg
124 Vacant
Roberts crosses
*128 Tinney Bros var
*131 Souden Wm jr
*135 Laakso Matti
135 Centre crosses

BROWN—From 113 Rock Island rd west wd 1

BRUNSWICK—From 150 Bellevue rd to 121 Bay Side rd wd 6
*4 Nelson Emma Mrs
13 Orchard begins
16 Williams John E
32 Gillis James
*46 Sorenson Arthur
52 Olson David E
*58 MacLeod Daniel B
00 Bay Side rd crosses

BRYANT—From 686 Adams to 29 Ballou wd 4
*00 Brooks Skinner Co Inc metal bldgs
12 Vacant
70 Bates begins
*73 Saulnier Edward J
*73 Saulnier M A & E J bldrs
73 Sunnyside rd begins
74 Harding Francis E
76 Heaman Charles F
*79 Morley Howell B
80 Murphy Aloysius O
84 Sheehan Cornelius J
85 Howell Raymond S
88 Stead Joseph E
*89 McGinnis James F
94 Caswell Carl
99 Perkins John F
*100 Connelly Jerome P
101 Ballou crosses

BRYANT AV—From 27 Bates av to E Milton line wd 4
3 Vacant
*8 Sweeney Alice M Mrs
14 Bonomi Thomas
14 Grove begins
16 Adams Richard J
*18 Sugrue Elizabeth J Mrs
19 Robertson ends
20 Upton begins
*26 Keenan Elizabeth
28 Perette Stephen
28 Plymouth av begins
*30 Fitzgerald John J
*32 Fitzgerald Daniel J
38 Gustafson Misses
*38 Swanson Jennie A Mrs
40 Vacant
40 E Milton line

BRYANT PLACE—From 84 Nightingale av south wd 3
8 Berg Axel E
10 Dahlgren Ferdinand
11 Wallin Bertil A
14 Smith Leonard W
*16 Lane Edward F
18 Anderson Henry
18 Olsen Sven
20 Ekstrom John W

BUCKINGHAM RD—From 496 Hancock to 81 Tyler wd 5
2 Prescott Henry C
*3 Higgins Fred
*5 McDonald Francis J
*8 Schuh Arthur J
*9 Bloxsom Cecil C
*14 Lane Percy N
*15 Poland John E
*18 Timayenis Alfred T
*21 Dennison Wm H
*22 Noble Clyde M
*26 Boyd Hugh H
*29 Lightowlers Sam
*30 Yorke Nelson R
*33 Holt Earl K
*34 Osgood Fred G
*37 Atkins Wm E
*38 Johnson Ross H
*41 Glover James T
*42 Bridgman Frank E
*43 Beck John
*46 Burke John J
*50 Goodie Alexander J
*53 Reed Mary Mrs
*54 Wilmore Charles H
*55 Barlow Louise J Mrs
*58 Nelson Andrew S
*60 Keene Harry L
*65 Brady Charles J
*66 Hemenway Annie M Mrs
*66 Shannon Robert W
*70 Wells Harry C
70 Tyler crosses

BUCKLEY—From 78 Suomi rd junct Pine rd to 89 Copeland wd 4
0 Pine rd ends
0 Suomi rd ends
3 Kleimola Karl
3 Koski Jacob
*3 Ryan Aili Mrs
*5 Linder Carl W A
*5 Twohig Nathaniel
9 Johnson John
10 Johnson Wm
*12 Predario Innocenta Mrs
14 Kimpimaki Mary Mrs
15 Karna Matti P
15 Nurmi Isaac N
*18 Williams August
22 Kondelin Charles
22 Radigan Matti
*25 Hermanson Emilia Mrs
*25 Schneider Rudolph L
26 Karimaki Onni
26 Mikkola George A
28 Kauranen Otto
29 Morton begins
*29 Sandberg Edward J tmg

SOUTH SHORE BUICK CO.
F. J. WILDES, MGR.
BUICK SALES AND SERVICE
HANCOCK & ADAMS STS., QUINCY
TELS. GRANITE 4521-4522

Buckley—Cont.
32 Gleason Christopher P
32 Kelly John E
38 Spargo Joseph J
40 Johnson Alexander C
41 Rajala Fabian
42 Comoletti Vincenzo
43 Mullen George B
44 Vacant
47 Finnish Cong Church
48 Kantola Anselim
*53 Beaulieu Lydia Mrs
53½ Nason Leonard H
57 Luttonen Antti
*64 Buckley John
64 Arthur ends
66 White George W
70 Copeland crosses

BUNKER HILL AV—From 233 West to the quarries wd 4
1 Bersani Paul
2 Ballou Wm R jr
Willard crosses
3 Ferrigno Frank A
*5 Ferrigno Joseph gro
10 Coletti Victor T
11 Shea Daniel J
*13 Brunet Joseph U
15 Meaney Charles
15 Merzi Emilio
*16 Fay Jane Mrs
20 Yetman George N
Furnace Brook pkway crosses
29 Volpe Annunziata Mrs
*30 Shea Mary A Mrs
32 Vissa Angelo
35 Ceriani Giuseppe
*35 Rizzi Mary A Mrs
37 Bates Frank L
41 Thomas Albert C
*42 Conway James

BURNS AV—From 304 Quincy av to Charlesmount av wd 2
10 Cuthbertson Archibald
*15 Thompson Christopher
16 Hjerpe Harry G
19 McCue James P
*20 Barry Fred F
23 Thompson James
*24 StJohn Charles J
*27 Flinkman Walter J
28 Vacant
*31 Mahoney Michael J
32 Vacant
*36 Carroll Wm G
*39 Hill James A
*40 Rosvell Armas E
*43 Fraser John
44 O'Brien Henry J
48 Keinan Charles B
*51 Keating Daniel J
*56 Hokanson Wolcott A
61 Martinez Wm A
00 Charlesmount av crosses

BUTLER RD—From 1008 Hancock to 184 Merrymount rd wd 1
27 Marginal rd begins
*34 Blazo George M
*34 Dorothy Quincy Homestead
41 Read Mark L
*41 Walsh John W
*42 Eklund Rolf E
*44 Shaw Wm G
47 Huggard Annie L Mrs
*47 Smith Wm Harley
48 Hudson ends
*53 Shyne Eugene
*56 Kelly Mary T
*60 Furnald Henry P
*64 Keniley John E
67 Putnam crosses
*74 Coldewy George E
*76 Spicer Charles N
*79 Collins Ernest L
80 Vacant
*81 Keeler Walter A
*82 Burns Robert R
*86 Abbott Wm A
*90 Waldron Robert O
92 VanBibber Samuel D
*93 Oliver Stanley P
*94 Hart Wm C
*95 Carlson Eric A
*97 Donovan Raymond
*99 Grigg Richard J
101 Hetu John J
*102 Hadley Wm J
105 Williams Elizabeth Mrs
*107 Williams John E
*108 Cunniff John J
*109 Crotty George F
*111 Pearson Hilda M Mrs
*112 Wood George H
*113 Copeland John R
115 Nelson Karl V
*117 Phinney Robert W
*119 Wells Harry
*122 Stewart Andrew M
Southern Artery crosses
*126 Hanson Charles H
Park la crosses
158 Merrymount rd crosses

CALEDONIA AV—From 108 Brooks av to 109 Intervale wd 3
*3 Conchi Chester
*5 Salvucci Gaetano
15 Clark Mary E Mrs
*17 Morrell Wm J
21 Arthur Wm
22 Smith George
*23 Michael Margaret S Mrs
24 Haskell Kenneth W
*27 Bowman Mary A Mrs var
28 Intervale crosses

CALIFORNIA AV—From 303 Willard next W Q sta wd 4
*2 Buckley Henry I
3 McKenzie Edward L
4 Colletti Mary Mrs
5 Eliason Martha M Mrs
6 Vacant
7 Fazione Alphonzo
8 Corrado Giovanni
9 Fregosi Alexandro
10 Vacant
11 Vacant
12 Little Thomas
*13 Joyce Wm R
15 McDonough Misses
*16 King Mary E
17 Lemieux Frank T
17 Wiklund Nora Mrs

CALUMET—From 221 Billings rd to 96 Vassall wds 6 5
*3 Shea John D
*5 Mellon Harold E
*7 O'Toole Andrew L
*9 Caseley James L
*15 Guilmartin James A
15 Rogers Laroy C
*17 Jones Chester G
*17 Straw Robert W
*22 Weston Wm H
*23 Elder Annie Mrs nurse
*23 McGue Joseph J
*26 Fair Walter
*27 Cressey Thomas C
*31 Hirtle Stanley A
*32 Towne Edward R
*33 Sawyer Alfred J
00 Vassall crosses

CALVIN RD—From 36 Moffat rd to 76 do wd 1
10 Shunstrom Charles
14 Litchfield Bertram W
18 Bass John B
00 Moffat rd crosses

CAMDEN—From 9 Chatham to Rock Island cove wd 1
Hooper crosses
Huntress crosses
Allerton crosss
Rhoda crosses
Pawsey crosses
72 Steele Patrick J
75 Camden pl begins
00 Rock Island cove

CAMDEN PL—From 75 Camden west wd 1

CAMPBELL—From 626 Adams to 143 Connell wd 4
6 Vacant
10 Vacant
*11 Marshall Irving A
15 Wright Albert F
*16 Dwight Leon H
*18 Davidson Ernest R
*19 Mitchell Charles T
*23 Connolly Philip T
*23 Cussen Edward J
*24 Lymburn Walter H
*27 Phinney Roland
*28 Wade Kate E Mrs
*31 Johnson Axel
32 McConnell Wm J
*34 Brennan Frank J
37 Callahan Francis V
*38 Taylor Wm H jr
*41 Curtis Thomas L
*42 McKenzie Silas H
*44 Barkley Merville R
Kimball crosses
54 Malone Charles L
55 Murray Frederick L
*57 Kerr Linton

When in Doubt Consult a Green "0" Directory

Campbell—Cont.
58 Lane Wm J
*59 Dillon Albert H
*62 Crowe Timothy D
*63 O'Brien Thomas L
65 Steeves Mariner L
*66 Sanson Robert C
70 Vacant
*71 Fickett Albert A
80 Rosewarne Alfred
*84 Burkhart Marg F R Mrs
86 Burkhart Joseph H
88 Isaksen Louis E
*90 Boyd Wm
93 McCann Edward A
94 Rohan Timothy F
*97 Diedering Wm
98 Skeels Hiram D
102 Glazebrook George
103 O'Brien Wm J
103 Connell crosses

CANAL—From 122 Wash to 141 Coddington junct Sea wd 1
3 Philie Albert
3 Russo Ignazio
5 Vacant
9 Vacant
19 Mariano Guieriano
19 Papili Giuseppe
22 Wibird ends
24 Spear ends
27 Volpe Dominick
31 Varrosso Marino
33 Matteo Filomena Mrs
42 Vacant
44 Hunt John P
50 Cordone Walter
*50 Petrelli Giovanni
50 Newcomb ends
52 Vacant
55 Vacant
56 Nota Benjamin
*56 Nota Esther E Mrs var
59 Venditti Anthony
61 Tomasi Gabriele
61 Brackett begins
*63 Woodward's Auto Spring Shop
63 Field begins
*78 Conti Ernest
86 Uvanette Daniel
96 DeMayo Fred
136 Ramondi Carmine
137 Spazo Jennie Mrs
141 Perucici Antonio
*143 D'Eramo Luigi
Sea crosses
*145 Englund Jonas tirs
000 Coddington ends

CARLE RD—From 611 Quincy Shore resv to 38 Warwick wd 6
*11 Morgan Cyril A
*12 Little Samuel E
*13 Whitaker James N
*15 Crimp Frank W
17 Lundstrom H Filip
20 Beck James R
*21 Bowker Elliott L
*24 Franklin Clarence A
24 Moulton Earle W
*27 McCarthy John T
*28 Fellows Frank O
31 Jones Ray R
*32 Fultz Walter H
*33 McAvoy George L
*34 Scott Perley M
*36 Dennison Rachel F Mrs
00 Warwick crosses

CARLISLE—From 48 Tirrell to Quincy Shore resv wd 6
74 Roberts George
*79 Burke James
*83 Sullivan Raymond D
*84 Jones Wm J
*86 Lyshaug Olaf B
90 Rossi Wm A artist
00 Quincy Shore resv crosses

CARLMARK—From 20 Nelson east wd 4
1 Nisula John J
3 Huhtala John
4 Dahlberg Albert
4 Oksonen Victor
5 Backman Emil F
5 Puananen John E
5 Salo John

CARLSON—From 52 Parker east wd 1
18 Hebert Arthur J
20 Johnson Philip C
24 Bergren Ragnar
26 Forsberg Henry T
34 Rosenfeld Alexander
34 Taylor Douglas
36 Bailey Ernest
*38 Garland Marvin K
38 MacPhee Alexander
42 Erickson Albert C
44 Johnson Albina C Mrs

CARROLLS LANE—From 9 Whitwell to 241 Quarry wd 1
*19 McCulloch Wm C
*25 Carroll Ambrose F milk
25r McGovern John F
30 Curtis ends
31 Logren Mary Mrs
Mt Ararat rd crosses
00 Quarry crosses

CARRUTH—From 963 Hancock to N Y N H & H wd 5
*9 Henry James F
*9 Parker Warren M
*11 Froggatt Norman E
12 MacLean Daniel J carp
*14 Lynch John J
*15 Tanner Roger H
16 Vacant
18 Sciabilio Pietro
20 Campbell John S
22 Morton Dana F
23 McConarty Wm T
24 Paros Wm
*26 Riley Annie Mrs
28 Clancy George J
29 Allen Henry H tmg
35 Gilraine Mary E
35 McDonald Ellen Mrs
00 N Y N H & H crosses

CASCO—From 50 Shore rd to 59 Darrow wd 1
*9 Hopewell Homer A
*10 Mastico Joseph D
10 Rivera Galo jr
*12 Bacon Harry C
19 Littlefield begins
22 Summer res
38 Darrow crosses

CEDAR—From 49 Oakland av to end Frances wd 5
*58 Corson Walter A
*63 Lamere Joel J
*64 Tolman Dean J
*66 Fay Leo A tmg
*67 Furlong Henry W
*68 Gallagher Wm P
*72 Hibbett Wm F
*77 Maher Wm F
87 Gibson Roscoe P
*93 Thompson Wm H
94 Vacant
95 Musgrave Walter E
*98 Foss Carroll P
*100 Burgess Arthur I
*105 Perry Augustus W
*107 Healey Arthur F
110 Frances ends

CENTRAL AV—From 76 Bay View av to north of Prospect av wd 1
8 Prospect av begins
*9 Hogan John C
13 Nason Charles R

CENTRE—From 160 Copeland to Braintree line wds 3 4
14 Bizzozero Charles
*21 Keyser Albert I
23 Tirri Waino
25 Twomela Joseph
*27 Nelson Eric
*37 Devine Wm
West crosses
39 Vacant
42 Vespaziani Oreste
Town Hill crosses
*52 Helin Arthur
63 Bertrand Julius J
63 Station begins
*66 Caven Patrick A
*68 Fraser Angienette M Mrs
*69 Farquhar George
74 Iacobucci Joseph
*81 DiPirro Olympia Mrs
81 McDonald ends
*84 Giudici Antonio granite
86 Vacant
*87 Rennie Jane Mrs
92 Andrea Frank
92 Ferrara Antonio
*92 Myrbeck John
93 Dunstan Frederick H
*96 Kaponikolos George
96 Marinaccio Pasquale
*100 Sullivan Cornelius J
*102 King Wm J
105 Fuge Arzelia S Mrs
*106 Heikkila Anselm
*106 Heikkila Hilda Mrs var
106 Kent ends

ACCOUNTS COLLECTED FOR PUBLISHERS
THE COURT COLLECTION AGENCY
MONTHLY SETTLEMENTS
Rear 31 Cambridge St. Tel. Hay 1668 Boston, Mass.

Centre—Cont.
107 Francis Emma Mrs
110 Frederickson Nestor
*114 Winquist Otto J
*116 Deininger Wm H
*122 Kontio Matti
123 Vacant
*125 Williams Fred T
*126 Wegelius Thomas V
128 Carlson Carl V
137 Kantonen Kosti
*138 Nikula Frank O
140 Niemi Victor
140 Ollila Lydia Mrs
*142 Helin George A
*150 Bishop John A
*152 Bishop Arthur J
154 Granite ends
155 Hill Leander
165 Staiti Giuseppe
165 Wilson la begins
165 Jackson la begins
168 Thomas John W
170 Waihkonen John
174 Lennon John J
*174 Moyle Hannah Mrs
178 DeBoer Richard W
*178 Murchinson Samuel
181 Pierce Russell G
182 Vacant
*185 Pierce John C
*186 Rouillard John
186 Nightingale av ends
*191 Johnson Nils
195 Cowe Melvin
196 Vacant
197 Johnson Leonard G
197 Moore James H
198 Anderson Axel
198 Ojala John
*203 Archibald Charles F
*205 Peterson Otto
*206 Piper Alice M Mrs
209 Weeden Andrew G
*213 Weeden Andrew G gro
*216 Richards Rose Mrs
219 Capaccioli John
222 Craig Alexander
*223 Craig Sarah H Mrs
224 Tite John
*228 Brown David
*229 Grassick Duncan oil
229 Albertina begins
232 Forsythe Harry T
232 Brooks av ends
233 Vacant
235 Flanagan Daniel
236 Roberts ends
*237 Nicolls Granite Works
241 Ursini Gregorio
243 Tangherlini Joseph
243 Branch begins
261 Vernon begins
*262 Buccini Ralph granite
*266 Monti A & Co granite
*273 Florence Granite Co
Intervale crosses
288 DiBona Alessio
288 DiBona Maria Mrs dry gds
*299 Smith Granite Co
*300 Vergobbi Frank
Rodman crosses
*307 Deacon Bros Inc granite
316 DiBona Frank
316 Trafford ends
328 Cenci Biagio
*329 Birnie Ida L Mrs
329 Totman begins
*334 Scolamiero Michael
335 Tapella John
336 Capodilupo Domenico
337 Valorz Victor
347 Rago James J
*347 Rizzi Peter
Liberty crosses
*350 Mitchell Gran Polishing Co
*351 Pini Selo
359 Fantucchio John
359 Fantucchio Joseph
363 Zaratani Veronica Mrs
*366 Columbia Granite Works
366 Columbia begins
*372 Collins Thomas & Sons granite
*373 Naclerio Ralph
386 Mitchell begins
468 Penn ends
508 Braintree line

CENTRE RD—From 1199 Sea to 139 River rd wd 1
Bell crosses
10 Gardner John J real est
14 Vacant
Rogers crosses
18 Kincaid Herman C
18 Kincaid Herman C jr
*19 Jacoby Henry L
23 Backofen Martin
25 Summer res
28 Nolan Michael A
Bird crosses
38 Summer res
39 Vacant
*40 Erhardt Wm C delicatessen
43 Summer res
46 Lundbohm Herbert W
*46 Urquhart Myles W exp
48 King Maurice N
Charles crosses
*54 Griffin John M gro
55 Dineen George
*57 Curtis Frank O
60 Bearse Minnie M Mrs
61 Summer res
*62 Chadbourne Arthur G
*62 Chadbourne James E
63 Ryder Clarence E
67 Summer res
Turner crosses
*73 Fretch Arthur B
*77 Josselyn Roland K
82 Younie Margaret Mrs
Darrow crosses
Littlefield crosses
121 Shore rd begins
140 River rd crosses

CHANNING—From 254 Billings rd to 645 Quincy Shore resv wd 6
*4 Ramsdell George S
*5 O'Donnell James F
*8 Fuller Thomas F
*14 Reardon Edward T
*15 McLaughlin Thomas A
*17 Sneddon Alexander M
*18 Nagel Lydia Mrs
*23 Lightcap E Walton
*25 McFague Maurice F
*26 Weaver Halsey A
*31 Dunning Vincent H
*31 Hersey Fred H
*32 Holland Arthur E
*34 Binet Edward A
*35 Hobbs Charles H
39 Vacant
*41 Peel Arthur W
*42 Burrell E Grace Mrs
42 Pope Wm F
*43 Joplin Wm A
*46 Plant Nellie R Mrs
*47 Coolidge Anna Mrs
*47 Schwaner Charles H
*50 Brennan Malachi F
*50 Mintie Arthur J
*51 Wright Samuel R
*58 Fletcher Willis H
68 Quincy Shore resv crosses

CHAPMAN—From 685 Hancock to 34 Woodbine wd 5
5 Vacant
*8 Wickham Thomas A
*10 Schroeder Frances L Mrs
*21 DeFoe Wm N
21 Glidden George T
21 Moncrieff James jr
21 Pray Harry W
24 Blanchard Raymond S
*26 Crane George I
*28 Young Elmira W
*30 Laverty Daniel
36 Clay begins
Beale crosses
62 Vacant
69 Vacant
*71 Young Angus S
*78 Andros Randall B
*82 Cain Robert A
*87 Titus Arthur E
*89 Asselin Adeline M Mrs
90 Woodbine crosses

CHARLES—From 304 Manet av to 49 River rd wd 1
*22 Clancy Onesime A
*26 Fish Harold C
26 Fish John A
29 Thompson Ernest W
*30 Nover Joseph N
34 Mank Emery D
37 Parker Warren M
*38 Pinkham Amos S
39 West Joshua T
39r Nelson Iver T
40 Nowe Patrick
41 Bogan John P
44 Fuller Allan B
46 Evans Michael J
48 Southerland John R
49 Tobin John W jr
50 Foster Archie L C
52 Buchan Thomas
52 Delaney Walter A
*54 Anastasi Anthony
Rock Island rd crosses

RHINES LUMBER CO., Weymouth
Telephone Weymouth 1640
FRAMES, BLINDS, WINDOWS AND DOORS

Charles—Cont.
*64 Turner Arthur B
66 Summer res
71 Summer res
73 Summer res
77 Summer res
80 Summer res
86 Vacant
*88 McFarland Michael
*89 McNamara Thomas F
Centre rd crosses
111 Sullivan Charles F
128 Summer res
129 Summer res
130 Summer res
140 River rd crosses

CHARLES—From 49 Pilgrim pkway to 42 Baxter av wd 2
5 Pilgrims parkway ends
*14 Cutler Myer
*18 Gilmartin James J
20 Wright Stephen H
24 McArdell Frank
24 McCall Angus
26 McNeilly Matthew J
28 Pace Peter
Silver crosses
*40 White Frederick H
41 MacKenzie Charles
*45 MacKenzie James B
47 Baxter av crosses

CHARLES C ARBUCKLE SQ—1379 Hancock junct Chestnut Granite and Maple wd 1

CHARLESMOUNT AV—From 270 Quincy av to South wd 2
21 Jensen Magnus C
25 Martinez Edward A
29 Vacant
33 Bahr Charles W
34 Moore Frank K jr
*45 Thomson John
*46 Granlund Edward
00 South crosses

CHASE—From Chubbuck to Cleverly ct wd 2

CHATHAM—From Rock Island cove to 86 Rockland wd 1
00 Camden begins
48 Rockland crosses

CHATHAM—From Piermont n Sherman to Milton line wd 5
*6 Babson Geneva Mrs
*7 Mann Arthur W
11 Thoits Walter
*12 McGinnis Wm
12 Albany ends
20 Milton ends
*27 Murray John J
*35 Jones Louis F
00 Milton line

CHECKER—From Lawrence to Chase wd 2

CHERITON RD—From 522 Hancock to 95 Tyler wd 5
10 Vacant
*11 Clark Eldon A
*12 Burns Annie E
*14 Smith J Herman
*17 Willard Stephen F
*21 Hill George C
*22 Prout Joseph P
27 Thatcher begins
*29 Hamilton Sarah J Mrs
*29 Lee Anna K Mrs
*30 Kingsbury Albert E
*33 Sagar Wm H
*34 Rickelton Wm M
*38 Pierce Blanche C Mrs
*41 Pleadwell George F
*42 Jones A Ellis
*46 Welsh John A
*49 Sanger Eugene
*50 Faux Charles G
*53 Smith Wm F
*54 Wills Robert H
*57 Robbins Edric R
*58 Vedoe Anton M
*59 Hall Adelaide H Mrs
*59 Sherman Carl
*64 Morse Henry H
Oxenbridge rd crosses
00 Tyler crosses

CHERRY—From 80 Curtis av to 95 Newcomb av wd 2
9 Shane Louis
10 Farley Wm
10 Farley Wm H
10 Jellow Martin H
10 Lagerquist Waldo
10 Myette Joseph S
10 Pineau Fred J
12 Brasslow Simon A
14 Kay James M
18 MacIntyre Everett
18 Stewart James A
19 Wilson John
20 Gardner Helen M Mrs
*21 Wilson James I
*23 Boudreau Edward B
24 Landerholm Philip G
25 Vacant
27 Vacant
*28 Galberg Harold P
*29 McGroarty Sarah A Mrs
32 King Michael F
37 Larson Irma E
*41 Donovan Timothy J
44 Lovelace Wm A
45 Vacant
*48 Carlson Peter
50 Newcomb av crosses

CHERRY AV—From 20 Bigelow to 133 Wash wd 1
10 Aja Joseph A
*12 Thomas Alice R Mrs masseuse
*14 Avery Frank L
*16 Looby John
*21 Marinello Giuseppe
*25 Andre Carl
*28 Miller Charles W
31 Barton Everett P
31 Cox Joseph L
*31 Kjellberg Augusta A Mrs
31 Littlefield Etta O
35 Gatcomb Maurice I
35 Girouard Alfred T
35 McIntyre James
*35 Simpson Charles A
*37 Hughes Frederick G
37 Lund Victor E
37 Sansom Herbert J
*38 Everson Robert I battery rpg
*40 Skeldon John auto rpg
40 Wash crosses

CHESLEY PL—From 16 Chesley rd to Forbush av wd 1
*10 Gamache Damas J
*11 Preston Ella K M gro
16 Vacant
20 Forbush av ends

CHESLEY RD—From 145 Palmer to Town River bay wd 1
6 Greenwood Arthur E
13 Brown Charles J
16 Chesley pl begins
51 Riverbank rd ends
00 Town River bay

CHESTER—From 575 Hancock to 38 Weston av wd 5
9 Perrie Frederick W
*10 Bowling Alma E Mrs
*11 Berg Simon E
*14 Coleman Walter S
*15 Nelson August M
*17 Payne Lester L
*18 Magoon Frank P
*19 Nordin A Walter
*20 Barry Wm
*21 Payne Wilbur M
22 Dean Belle Mrs
Berlin crosses
43 Hauck Caroline Mrs
43 Nicol David S
*44 Richardson Anthony G
*45 Ferguson Dora A Mrs
*47 Kingham Benjamin F
*49 Martin Arthur A
*53 King James L
54 Weston av crosses

CHESTER A MOYLE SQ—Junct Centre Brook and Roberts wd 3

CHESTNUT—From 1386 Hancock to 76 Revere rd wd 1
6 Sandberg Adolph S jwlr
*8 Pratt Co The prntrs
*8 Pratt Herbert E prntr
*9 Fore River Coal Co
*10 Bradford Bldg
10 Bradford Hall
10 Dames of Malta
10 Geores Kathryn violin tchr
*10 Keene Herman L dentist
*10 Kenney Etta M hrdrsr
10 Olney Florence G mus tchr
*10 Thomas Mary G real est
*12 Strand Theatre
16 Kurlansky Harry tlrg

COLLECTIONS MADE EVERYWHERE
THE COURT COLLECTION AGENCY
(Just Off Boston's Latest Thoroughfare)
Rear 31 Cambridge St. Tel. Hay 1668 Boston, Mass.

Chestnut—Cont.
*17 Turner Mary Mrs lamps
21 Rendle Elizabeth J Mrs
21 Chestnut pl begins
*24 Ladner Annie L nurse
*24 Stewart Annie N Mrs
*25 Lanfair Louise M Mrs
26 Donald Elizabeth Mrs ldgh
*27 Allen Lena bdgh
*28 Caron Alside J
*30 Larson Frances S Mrs
*31 Miller Henry P
*31 Packard Lucy C Mrs
31 Cottage av ends
*32 Williams Charlotte L Mrs
32 Foster begins
34 Remick Cora A Mrs
*37 Lund Christian
39 Gillis James F
40 MacDonald Julia Mrs
42 Rendle Wm H
43 Vacant
*44 French Benjamin W
*44 Moore Arthur
45 Cote Edward J
46 Wareham Ellen L ldgh
47 Menhinick Barbara Mrs
*49 Goodwin Louis R jr
49 Richards Thomas L
*50 Hardwick C Theodore
55 Hayward Misses
*58 Alden Elizabeth H Mrs
*61 Wilkins James
64 Vacant
*65 McCarthy Florence
66 Shaw Gordon A
*70 Mannix Daniel A
70 Spinney Charles H R
75 Revere rd crosses

CHESTNUT—From Myrtle junct Ash west wd 6

CHESTNUT PL—From 21 Chestnut wd 1
1 Packard Carrie F Mrs

CHICK—From 849 Quincy Shore resv to N Fenno wd 5
*5 Bettoney Harry A
5 Davies Cyrus
9 Summer res
*11 Letteney Frank H
00 N Fenno crosses

CHICKATABOT RD—From 2 Narragansett rd to 238 Sea wd 1
*1 Baader J Albert
1 Passonagessit knoll ends
*7 Gould James F
*18 Brooks Harold
*21 Lawrence George E
22 Norton rd begins
*23 Runner Floyd L
*25 Beausang Thurston A
*29 Brannan Samuel C
*30 DeWolfe Wm W
*31 Burroughs John H
*33 Benzaquin Albert J
*34 Karcher Paul H
*35 Young Eleazer L
*40 MacDonald Frank E
*44 Heron Julia E Mrs
*46 Favor Paul
*47 Kirkland Robert
*50 Gillis John A
50 Nolet Wilfred T
*51 Wickens Anna Mrs
*52 Morrison Walter G
56 Holland John V
*59 Martin Wm J
*60 Mason Thomas E
*64 Mulhall James A
66 Vacant
68 Vacant
*71 Kelley John S
*75 Smith Frank G
*80 Donlay John F
82 Sea crosses

CHUBBUCK—From 41 Des Moines rd to 571 Wash wd 2
South crosses
26 Gallant Louis L
*28 Green Thomas E
28 Keenan Wm D
30 Jones Norman F
*30 Seeley Charles D
40 Pitman Benjamin W
42 Lerner Joseph
42 Moody begins
47 Claremont av begins
53 Gramazio Raffaele
53 Watt Alexander
*58 Speirs Jennie Mrs
58 Watson rd ends
65 Lawrence begins
75 Coyer Edmund
79 Vacant
87 Boyd Malcolm
*88 Raycroft Richard E
91 Mackin John J
*95 Cole Harry E
96 Pray Lucy I Mrs
98 Watson ter begins
102 Devlin Ellen Mrs
107 Cardiff Edward E
*108 Coughlin Peter
109 Delaney John G
109 Gramazio Michael
*110 Boisjoly Albert
111 Nader Thomas J
*112 Davis Julia H Mrs
118 Manchester Arnold W
*120 Phillips Michael gro
120 Sixth av ends
124 Moore John C
124 Shimberg Isaac var
*126 Shuman Louis tlrg
129 Dan Charles gro
130 Joseph Thomas pool
134 Vacant
135 Vacant
136 Cosindas Cristos shoe rpg
138 Wash crosses

CHUBBUCK COURT—From 19 Elm pl east wd 2
12 Dralcchio Michael
14 Mastrianni Louis
*16 Newcomb Walter T
18 Vacant

CHURCH—From 97 Barham av to Alvin av at Milton line wd 6
36 Angus begins
Alvin av crosses
00 Milton line

CITY SQ—1297 Hancock junct Temple and Depot av wd 1

CLAREMONT AV—From 47 Chubbuck to 500 South wd 2
*10 Giordani Umberto
14 Beaudoin Donat
15 Angelo Vincenzo
16 Davies Henry A
16 Malcolm Theodore F
19 Patterson Wm K
*32 McKenzie John M
32 Lawrence ends
34 Vacant
42 South crosses

CLARENDON—From 128 South to 33 Ellerton rd wd 2
10 Blaisdell Austin C
*10 Morrissey James F jr
*14 Tregaskis Edwin
15 Calabro Anthony
*16 Corcoran Wm P
19 Ross Archibald T
*21 Almquist Fritz A elect
22 Mahon Daniel P
24 Lundberg Gustaf
*25 Allicon Henry
*27 Johnson Neil A
*28 Allicon Phillip B
*29 Donovan James P
00 Ellerton rd crosses

CLARK—From 121 E Squantum to 10 Edwin wd 6
*11 Bellows Archibald A
11 Gragg Allan F
12 Dumont Ethel F
*12 McCully Morton E
14 Jackson Ralph E
16 Perkins Raymond H
16 Richards Gordon E
16 Wright Lawrence E
*18 Johnson James H
21 Eddy George H
21 Gill Sarah Mrs
*22 Egan Wm A
*26 Dittmer Adolph M
26 Edwin crosses

CLARKE AV—From 93 Garfield north wd 3
4 Vacant
14 Willman Karl
*18 Peterson Alexander
23 Reynolds Fred
24 Ovaska John
25 Robinson Josephine Mrs
26 Turtiainen Peter
27 Raitto Matti
28 Laine Frank
29 Manchester Harry E
30 Johnson Selma Mrs
34 Gronlund Justis
38 Tuori Marianna Mrs
40 Vacant

DIRECTORIES THAT DIRECT—GREEN "O"

CLAY—From 36 Chapman to 783 Hancock wd 5
Webster crosses
107 Merrill pl begins
111 Page Adelaide T Mrs mus tchr
*111 Page Eugene C
*113 Whitten Elmer W
*115 McGrath Anna Mrs
*120 Stephenson Albert H
121 Brastow Clarence H
*125 McLeod John F
*126 Malcolm John C
127 Burke Lillian E Mrs
*127 McGilvray Joseph R
*127 Tatian Aram
129 Jacobs Victor M
*130 Dempsey Thomas F
*131 Weymouth Warren P
131a Kingsbury Fred M
*132 Fafford Joseph Z
*132 Reuter Peter T
*136 Prout Everett R
*138 Imray Walter J
139 Nicholls Sarah L Mrs
141 Bovingdon Gertrude K Mrs
*141 King Kate P Mrs
*142 Pratt Charles B
*144 Smith Frederick B
*147 Parker Kenneth R
*149 Parker Howard J
*152 Davidson George E
*157 Thomas Harry N
*163 Clark Wm H
168 Hancock crosses

CLEAVES—From 35 The Strand to 24 Copley wd 5
*30 Anderson Carl J
47 Pink John E
*51 Gerstel Warren E
00 Copley crosses

CLEVERLY COURT—From 514 South to 623 Wash wd 2
50 Watson ter ends
*53 Haley Mary J Mrs
54 Vacant
*59 Thayer Hiram F
*60 Munn John
64 Vacant
65 Bent Isaac P fish
66 LaLond Mitchell N
67 Grant Emily M Mrs nurse
67 Vermette Albert N
71 Cormier Thomas
71 White Anthony J
*72 Knowles Alexander
74 Sixth av ends
75 Angus Jessie
75 Cobbs Georgie Mrs
75 Powers Clyde M
*77 Fyfe Charles S
*78 Hayden H A piano tuner
83 Vacant
00 Wash crosses

CLIFF—From 616 Adams to 125 Connell wd 4
8 Vacant
9 Dean Wm E
10 Cliffe Warren R
*10 Hey Harry
*10 Palmer L Daniel
*11 Birch Alfred H
12 MacLeod Malcolm J
*12 Stoyle John S
15 Anderson Harold
19 Girard Napoleon F
23 Vacant
*25 Marshall Carl J
*28 Hoar George F
*29 Lawlor Augustus A
30 Johnson Oscar
*33 Deveney Thomas F
*34 Ranberg Alfred H
*37 Lawrence Carl B
*38 Quinn George F S
*41 Porter W DeWitt
*44 MacLeod Wm
*45 Baker Harold A
*48 Denham Edwin T
*49 Bridges Nellie Mrs
Kimball crosses
*56 Ouellette Ludger
58 Truman John E
58 White James C
61 Delhommeau Mary E Mrs
*62 Marsh Harry
*66 Mann Louis J
67 Nylund Alfred
*70 Gaul James P
*71 Hennessey John H
*72 Thornton Patrick J
*74 Hurst George L
*75 Donovan Richard
*79 Gladney Charles F
81 Anderson Bengt R
*82 Doyle Walter H
85 Welch Edward
*86 Doucette John P
88 Johnson Herman
*89 Cadegan Arthur C
*92 Jackson Thomas
93 McNeil Isaac I
*94 Hurlburt Ralph N
*97 Denton Charles F
*99 Pearson Oscar S carp
100 Boutilier Lionel E
100 Little George J
100 Mansfield John
100 Tripp W Oliver
105 Connell crosses

CLIFFORD ALLEN FRATUS SQ—10 Sagamore at Atlantic R R sta wd 6

CLIFTON—From 109 Merrymount rd wd 1
*9 Cleaver Ashton G
*10 Belcher C Haven
*15 Norrie John
*16 Sundberg Esther A Mrs
*17 Hibbett Frank W

CLIVE—From 29 Walker to 30 Botolph wd 6
5 Brown Fred K
*6 Redman Charles H
*10 Lewis Wm S
11 Atkins John W
14 Burbank Laura Mrs
*14 Cummings Wm F
14 Holyoke begins
*15 Badger Frank E
21 Cherrington Helen L
*22 Golden John
*24 Kolb Louise
25 Smith Jerome O
*30 VanHeest Harold W
*31 Rogers Charles O
31 Botolph crosses

CLIVEDEN—From 1537 Hancock west wd 1
*3 MacKenzie & Foster elects
*7 Frink H A photo finishing
*9 Rice Studio photo
*10 Granite Sign Co

CODDINGTON—From 20 Wash to junct Sea Valley and Canal wd 1
*2 Chamber of Commerce office and Tourist Information Bureau
*2 Federal Income Tax Dept
2 U S Deputy Collr
*8 Court House
*8 Clk of Court
*8 District Court
*8 Probate Court
*8 Probation Officer
22 Coddington School
31 Spear begins
*35 Bethany Cong Ch
38 Home Making School
*51 LaCroix Harold F
*52 New High School
*53 Broderick Nicholas A
54 Vacant
55 Baker Guy T
*57 Dunbar Walter H
59 Vacant
70 Woodward av ends
79 Pratt Alice G Mrs
79 Newcomb begins
*87 Gustin George
93 Brown Jane Mrs
*95 Marion Alfred T
138 Sea begins
140 Valley ends
141 Canal ends

COE—From 111 Sagamore to 44 Old Colony wd 6

COLBY RD—From 12 Faxon rd to 547 Quincy Shore resv wd 6
*12 Grant G Irving
14 French Earle W
*15 Damon George P
*15 Sawyer Carroll E
*16 Morrill George C
*18 Beede Alva T
*19 Kearns Thomas J
21 Walsh Eleanor Mrs
*23 Chase Walter E real est
*25 Brauneis Henry
Sharon rd crosses
*32 Burgess Edgar W
34 Suk Joseph J
*36 Rizzi John S
38 Titchmarsh Frederick A
*40 Berberan Neshan
43 Bryant George L

QUINCY CHAMBER OF COMMERCE

TOURIST AND INFORMATION BUREAU

2 Coddington Street Tel. GRA 1480

Colby Rd.—Cont.
*44 Patstone Arthur L
*49 McGilvray Daniel W
50 Tucker Ralph W
*51 Nolan J Frank
54 Elword Bridget M Mrs
55 Larsen Lars
*56 Tupper Louis
*59 Wragg Wm P
*60 Calkin Ernest C
63 Hayes Matthew A
64 Mahoney Elizabeth M Mrs
65 Neville Dennis
66 Collins Richard F
*67 Curley John M
71 Kane Matthew J
*72 Lewis Wm R
75 Landeck Anne J Mrs
75 Landeck Wm P
*78 Schworm Wm J
*79 Mosman Wm T
*83 Harmon C S
*84 Johnson Bertill W
86 Robertson Alexander
*87 Bean Guy L jr
*88 Kelly Robert E
*89 Macdonald James A
*92 Genereux G Alfred
*96 Halliwell Emma Mrs
*97 Gibson George N
*98 Walter Otto C
100 Leland John S
*102 Roman Andrew
*103 Dienst Harry W
*104 Willy Northcote
*107 Williams Robert F
*111 Gartland Edward V
112 Sherriff Wm A
*114 Murphy Wm F
*115 Campbell Edward J
*118 Edgerton George A
*120 Whittum Alonzo M
124 Butterworth Marshall S
000 Quincy Shore resv crosses

COLUMBIA—From 69 Penn to 366 Centre wd 3
*9 DiTunno Granite Co
*25 Musetti Oliver granite
41 Watson Norman L
43 Stewart John S
47 Butcher George M
47 McTaggart John
47 Taber ends
57 Lungari Francesco
*59 Balducci Arturo
69 Rusconi Giromina Mrs
70 Rigo Romano
73 Cavera James
75 Smith James H
77 Craig George jr
*80 Comolli Theresa Mrs
81 Burke Joseph L
*83 Kenn Russell N
Plain crosses
*84 Roust Jennie M
92 Ponti Charles
Plain crosses
*95 Kenn Alexander
96 Rusconi Emilio
105 Biagini Grace Mrs
*106 Imperial Granite Co
119 McIntosh A & Co granite
119 Centre crosses

COMMON—From 474 Adams to Copeland wds 1 4
139
*12 Jilbert Bennett C
*12 Maertins Gustaf R
18 Stephenson Henry J
20 Roosevelt rd begins
24 Allen Henry B
28 Page Emil
41 Peruzzi Benvenuto
47 Jenness ends
50 Fairview rd begins
55 Gilcoine John P
*55 McKeagney Peter
*65 Dunn James S
*69 MacDonald Norman
77 Ceriani Giuseppe
83 Burke John W
Quarry crosses
*91 Emond Oscar
93 Parola Louis J
95 Ceriani Antonio
99 Vacant
107 Ceriani Luigi
*113 Ryan Richard F
116 Frederico Daniel
119 Cattaneo John
125 Giovanangli Nunziatta Mrs
127 Vacant
128 Dunn's Hill rd begins
137 Vacant
*138 Baldovin Achille E
138 Kusser Stephen
*138 Landry Israel
140 Gosselin Joseph G
140 Lemieux Telesphore
142 Cellini James
148 Mahoney Nora Mrs
154 Lund Oscar
159 Giovannangeli Antonio
159 Giovannangeli Ida nurse
159 Reardon begins
160 Johnson Charles
*168 Decelle Richard F var
168 Johnson la begins
169 Cross begins
*170 Smollett George F
182 Tibbetts A Jennie Mrs
183 Smollett George E
184 Goodoak Zoie
186 Dell Frank H
187 Rotunno Dominic
189 D'Allessandro Assunta Mrs
192 Mulvestelo Antonio
194 Vacant
*196 Colletti Gateano
201 Fallon John L contr
206 Colletti Antonio
206 Febbraio Joseph
*209 Grignon Annie M
211 Eloma John
*212 Colletti Michael
*213 Johnson Samuel
*220 Serafini Louis
*223 Coabelli Angelo E
223 Coabelli Domenic
245 Murphy James F
*248 Denneen John M
248 Pine rd begins
251 Poluzzi Frank
265 Coletta Peter
265 Parola Ercole
*268 Meda Hannibal T
274 Fitzgerald Daniel F
279 Cashman Wm F
*279 Shea Catherine M
*279 Shea Wm & Son contr
282 Drohan John
282r Forbes Walter L
*285 Shea Michael E
289 Donaher Bernard G
*292 Reilly Elizabeth J Mrs
292 Morton ends
293 Shortle Charles E
*293 Shortle John J
299 Monti John
*300 Marble Emma T Mrs
John A Boyd sq crosses
302 Copeland crosses

COMMONWEALTH AV—From 18 Ruggles to 40 Bway wd 2
*2 Nichols Ernest
8 Halryn James J
*11 Parnell John F
12 Murray George B
*15 Oatt John D
15 Veno John
*16 Tassinari Alexander
*17 Olive Gilbert C
North crosses
Southern Artery crosses
36 Beacon begins
*41 Hill Edmund
45 Ritchie Mary S Mrs
*47 Greer Elizabeth Mrs
Germain av crosses
*51 Ericson Axel T
63 Bway crosses

CONANT—From 65 West north wd 4
*1 Lyons Michael
*3 Dillon James P
5 Ahakas Matilda Mrs
6 Vacant
*7 Cassani Enrico
8 Bjornholm Emil
*8 Perry Margaret Mrs
8½ Bryant Wm L
*9 Lane Joseph A
*10 Salvucci Vincenza Mrs
*12 Salvucci Daniel

CONANT RD—From 279 E Squantum to 411 Quincy Shore resv wd 6
*9 Anderson Ernest A
*12 Westhaver James K
*15 Cashman Joseph M
17 Tucker Henry M
*18 Spear Jesse I
*22 Fitzgerald Dennis F
25 McCarthy Henry L
*26 O'Bryne Wm T
*29 Lutz Albert G
*30 Blumenthal Samuel L
32 Trusselle Wm M
*33 Urquhart Robert
*39 Urquhart Alexander R
*40 Ferrell Fred N

MacMULKIN-MacLEOD MOTOR SALES CO.
SALES Packard SERVICE
15 School Street Tel. GRA. 0141 QUINCY, MASS.

Conant Rd.—Cont.
*43 Clarke Prescott C
*44 Gallagher Wm J
*45 Butler James T
*46 Banks Charles F
49 Vacant
50 Gray James
54 Clem L Gaywood
*54 Griffith Ira F
*57 Lyons Belle G Mrs nurse
*57 Lyons Ralph F
*64 Green Russell T
*65 Belcher Joseph A
*72 McGoldrick Bernard F
*73 Young Sydney W
*83 Butterworth Wm B
*87 Kierman Raymond A
00 Quincy Shore resv crosses

CONNELL—From 580 Adams to
100 Robertson wd 4
*19 Wilson Paul
*20 Grindlay Walter A
22 Clark V
23 Pyburn Margaret Mrs
25 Seamans George S
*26 Perry Francis J
*29 McInnes Wm C
30 French Raymond G
*32 Reycroft Thyra C Mrs
33 Gallagher James G
*36 Folger Ellenwood R
37 McLellan Gilford D
*40 Kalberg Richard O
41 Ahern Charles E
42 Wilks Albert E
*43 Noponen Uno E
47 Pitkanen Emile
51 MacDonald Mary E nurse
*51 Sweeney Frank R
57 Kimball begins
*61 Rasanen Carl
69 Singler James
71 Gallant Edmond J
*73 Connor John J
101 White ends
*106 McKinnon J Walter
*112 Gilliland Don C
*116 Nicodemus Alfred H
120 Vacant
*122 Tarrant Samuel J
125 Cliff ends
*126 Woods Edward F
*130 Allard Carl C
143 Campbell ends
*150 Leatherbee Willard L
150 Whitman rd begins
159 Shirley ends
*165 Benson Harry M
167 Cowan W Robert
*167 Gomez C Russell
167 Halliday Albert A jr
176 Robertson crosses

CONNELLS AV—See O'Connell av

CONRAD—From 345 Franklin to Braintree line wd 3
*11 Carlson August A
*11 Sundberg Edward F
12 Stewart John D
*19 Wright Benjamin F
*20 Campbell Russell G
00 Braintree line

COPELAND—From 375 Granite to
111 Willard wd 4
*1 Lister Charles M druggist
*2 Lark Harry var
2½ First Nat Stores Inc gros
3 Werner Louis barber
5 Connors Mary Mrs
5 Saarinen Yrjo
6 Laine Frank shoe
7 Vacant
8 Vacant
9 King Sq Variety Store
10 Linden Sivia Mrs dry gds
11 G A & P Tea Co The gros
12 Vacant
*13 Anderson Axel E hdw
14 Vacant
15 Miles Sarah F Mrs
16 Serberg Victor E bicycles
19 Hokkanen Henry
*19 Tantillo & Morgan plmbg
20 Catler Michael
21 Tantillo Joseph shoe rpg
22 Vacant
*23 Laine Frank dry gds
25 Laine Frank
*26 Catler M & Son hdw
27 Wall Emil tlrg
*29 Doyle Electric contrs
30 Pullman Abel
*32 United Co-op Society gros
33 Cohan Abraham phys
34 McManus James
34½ Eko Jacob
*35 Vallier Frank A
35½ Salminen Anna
37 Vacant
38½ Hill John E
39 Vacant
40 Vuorela Arimas
41 Manner George
41 Puskala John
44 Arvidson John M
46 Piccini Peter
46 Copeland av begins
49 Peltokorpe Fannie Mrs rstr
49 Peltokorji Waino
49 Peltonen Emil
*50 Cohen Samuel
52 Hakkala Hannah Mrs
*53 Co-operative Hotel
*56 Dolan Theresa J
57 Mastico Joseph D barber
60 Jokinen Konsta
63 Vacant
64 Vacant
66 Carlson Mathilda Mrs
70 Frederickson Wm F
*70 Olson Alfred B
76 Olson Alfred B blksmith
79 Vacant
81 Kyllonen Herman baths
*84 Tolpin Abraham
86 King Levi B
87 Spataro Orazio barber
88 Ward Wm
*89 Vallier Frank A gro
89 Buckley ends
90 Aber Monumental Works
92 Vacant
99 Lee Samuel
*100 Walters John R
100 Walters Rees
*104 McGrath Philip F
111 Cain Patrick
*112 Quality Auto Body & Welding Works
*112 Tolpin Abraham autos
113 Baldassini Giuseppe
116 Babin Alexander P
116 West begins
*121 Baldassini Giuseppe gro
129 Johnson Matti
131 Clark Jennie Mrs
133 Eddy Norman C
John A Boyd sq crosses
*139 Donaher Bernard G gro
139 Common ends
142 Vacant
*146 Casanora Gino gro
*148 Ricciuti John
160 Triangle Filling Sta oils
160 Centre begins
*161 Evans Mary A Mrs
162 DeRosa Antonio
162 McCaig Frank W
162 Shea Walter J
*165 O'Brien George
*166 O'Brien Agnes P nurse
*166 O'Brien Francis T
*166 Old Colony Sand & Gravel Co
168 MacKinnon Joseph W
*170 LeClair Sarah Mrs
172 Meunier Bertha Mrs
174 Hawes Miles P
174 Miller begins
180 Vacant
*182 Reinhalter Lillian M Mrs var
186 McLaughlin George F
186 Reinhalter Ambrose F
*186 Reinhalter John E
191 Ivanuskas Valovas
195 Franzi Milo
*201 Cahill Mary W Mrs
203 Brunet Joseph P
203 Solari John
207 Walsh James P
*210 Engine 5 Q F D
*210 Ladder 3 Q F D
211 Murphy Frances M
212 Willard School
217 Soraghan Peter J
217 Vaillencourt Luke
Furnace Brook pkway crosses
Cyril P Morrissette sq crosses
*226 White Lewis J
*227 Berry George A drugs
228 Bouchard Frank
228 McPartland John
230 Vacant
231 Falcone Guido shoe rpg
232 Ames S K Inc butter
233 Lee Samuel furn
234 Pellegrini Bros shoe rpg
*237 Goodwin Wm J
237 McKenna Walter F
*238 Murphy Jeremiah E hdw

PUBLISHERS' ACCOUNTS SOLICITED
THE COURT COLLECTION AGENCY
COLLECTIONS MADE EVERYWHERE
Rear 31 Cambridge St. Tel. Hay 1668 Boston, Mass.

Copeland—Cont.
239 Quintiliani Louis tlrg
240 Mullen John
242 Mudge Franklin W
*244 Quincy Trust Co
*244a Economy Grocery Stores Corp
245 Gamache Fedeline Mrs
246 Creedon Dennis
246 Vacant store
247 Sing George Indy
*248 Patriarca Bros gros
249 Werner Louis E barber
250 Patriarca George
*250 Zaks John gro
251 A O H Division No 22
251 F of A Roger Walcott Court No 188
251 I O O F M U Granite Lodge No 7058
251 M C O F St Francis Court No 25
251 Quarry Workers Union
252 Zaks John
253 Kane Mary A var
254 Toombs Carrie A Mrs
*255 Desmond Joseph J
*255 Desmond Luella
256 Little Stephen B dry gds
256 P O Sta No 149
258 First Nat Stores Inc gros
260 Vacant
*262 Paradis Thomas A plmbg
262½ Bollen James J
*263 Carra & Co confr
264 Mullen Frank A
*264½ Drohan E F Co var
265 Vacant
266 Vacant
267 Vacant
*268 Columbia Edward J drugs
Cross crosses
271 Traynor George J
*273 Cashman Edward L gro
277 Carra Thomas
278 Vacant
282 Gosselin Simeon F pool
*283 Callahan Wm H
283 McRae Joseph M
284 Gosselin Simeon F
287 Rogers Joseph A barber
290 Pagnano Fortunata Mrs
290 Furnace av begins
291 Vacant
296 St Jean Baptiste Hall
296 Copeland Club
300 Cantelli Abraham
302 Vacant
304 Vacant
306 Vacant
307 Comoletti Luigi
308 Vacant
309 Vacant
*313 Ready Louis A
315 Craig Wm R
315 Helander Gustaf
315 Helander Marie nurse
*317 Gardner Richard S
319 D'Amico Vincenzo barber
*322 Kelly Pierre T
325 Karlsen Thomas
*326 Elcock Margaret Mrs
327 Cantelli Andrea gro
*329 Kapples John C
*332 Elcock George F
*335 Djerf Ida Mrs
335 Savola Hugo
*338 Bianchi Angelo cement blks
339 Badgers la begins
351 Brusin Wm
*352 Helin Waino A bottling
352 Perry Everett S
353 Lostrappo Domenick
358 Vacant
368 Quincy Granite Co
369 Alfano Gennaro gro
369 Hall pl ends
Belknap sq crosses
371 Willard crosses

COPELAND AV—From 46 Copeland to 43 Town Hill wd 4

COPLEY—From 58 Franklin av to 230 Fenno wd 5
*23 McLeod Albert A
24 Cleaves ends
26 Reese George H
*27 Benson Bernard E
*30 Kazanjian Morrisson N
*31 Walton Walter
*34 Carroll James J
Randlett crosses
49 Vacant
*50 Matarazzo Felix
54 Vacant
66 Patten begins
*69 McCobb Scott P
00 Fenno crosses

COTTAGE—From 19 Cottage av to 54 Revere rd wd 1
7 Monti Rose Mrs
8 Tingley Arthur M
9 Wentrice Samuel
*10 Hayward Charles H
*12 Wistaria Bungalow
13 Garrity Helen G
*19 Lofgren Wm R bldr
*20 Pottle Herbert R
*20 White Mary A
23 Reilly Edward F
24 Newcomb Mary E
25 Anderson Arvid
*26 Blake Emily Mrs
27 Hogan Joseph M F
*28 Malmstrom Edgar H clergy
*32 Litchfield C Alice Mrs
34 Revere rd crosses

COTTAGE AV—From 1500 Hancock to 31 Chestnut wd 1
*1 Kincaide Henry L ins
1 Stancombe Joseph W
3 Ritz Apartments
Suite
2 Cranshaw Clara G Mrs
3 Cashman Edward L
*4 Fuller Virgil W
5 Barr Wm H
6 Conway Olive N
7 Muldoon Catherine
8 Vacant
9 Richmond Myron
10 Thomas Elsie I
11 Shay James E
12 MacDonald Mary
14 Loukola Selma beauty shop
15 Nash Ina L
16 Tilley Mary J Mrs
17 Vacant
18 Blackburn Ross
19 Friend Ida M
*20 McGilvray Annie W
21 Parker Ruth I
22 Murphy Mary E nurse
24 Hunt Mabel V
25 Inman Douglas S
26 Sarkisian Vahan
27 McKenzie Alexander
28 Vacant
29 Rainey Frances C
31 Jameson Daisy
*5 Murray Radio & Electrical Supply Co
*7 Seigel Jacob shoes
*11 Crout Claude E bicycles
*13 Kovner Morris tlrg
*14 Monroe Co plmbrs supplies
*15 Sullivan John W
16 Vacant
*17 Brown T Byron
*19 Hall John undtkr
19 Cottage begins
29 Connelly Mary Mrs
29 Francis Manuel
*33 Brooks Mary E
35 Smith Marshall A
38 Chestnut crosses

COTTAGE AV (Hough's Neck)—From 35 Bay View av to 16 Crosby wd 1
9 Lemon Arthur
10 MacKinnon Robert A
12 McManus James F
14 Ryder Frank H
*15 Lemander George E
16 Crosby crosses

CRAIG AV—From Charlesmount av west wd 2

CRANCH—From 153 Whitwell to 15 Deldorf wd 1
7 Olson Conrad L
*9 Johnson Walter E
*10 Dostie J Wm
11 Gunderson Ralph
*12 Sabean Donald W
*14 Lane Richard
*15 Galvin Timothy J
*17 Karlberg Carl A
19 Erikson John A
19 Rockview rd begins
23 Fornell Sven
*23 Weeden John A
*26 Chilstedt Charles G
27 Gustafson Gustaf B
29 Gustafson Carl V
29½ Chilstedt Carl E
30 Nelson Mary A Mrs
*33 Johnson Walter F
33 Nord Anna L Mrs
*34 Troupe George S tmg

FOR SERVICE
Use the Green "O" Directories

Cranch—Cont.
37 Gurney Margaret A Mrs
*41 Fornell John N meats
*45 Blomquist Gustave R
45r Erickson Andrew G
*46 Johnson Carl O
*48 Hyde Harry L
51 Mossberg Everett
*53 Samuelson Claus A
54 Olson John W
54 Seggelin Herman L
*55 Kelcourse Frederick J
*56 Barselle Edwin A
*57 Backman Otto
*58 Lind Fred C
59 Okerfelt George A
61 Wallen Carl O
62 Nightingale Albert H
*63 Edgren John
*64 Nelson Herman K
65 Olson Peter M
*66 Swensen Per
*67 Anderson Hannah Mrs gro
69 Bergstedt August
*70 Nelson Johanna Mrs
70 Sandberg Otto
71 Mattson Ragner
*71 O'Connell John J
72 Johnson Gustav A
72 Klondike ends
*73 Boyd Ralph F
75 Johnson Fred
*79 Karlberg Walter E
79 Swanson Oscar M
*80 Peterson Mary Mrs
*80 Raleigh John W
81 Jensen Harold
83 Hannon Peter J
84 Anderson Ernest
*85 Ziniti Anthony
*86 Anderson Arvid J
*88 Walker Wm H
*91 Hammar Charles
*94 MacLeod Angus D
95 Bjornson Anselm
95 Feeley Ellen Mrs
95 Johnson Peter
95 Sebjornsen Sigvald S
*98 Erickson John F
*99 Skoglund John V
*104 Anderson Carl A
*105 Wiitala Nicholas
*107 Swanson Christina C Mrs
*108 Genero Frank T
111 Morris Edward J
*112 Anderson Andrew Y
112 Reid Harry V
*113 Kenney George F
*116 Johnson Anna M Mrs
*117 Foy James F
118 Franks Charles G
*119 Powers Joanna T Mrs
*120 Swanson Arthur
120 Deldorf crosses

CRANE RD—From 17 Terne rd to 59 do wd 1
*55 Corner Arthur
55½ Robinson Wm J
57 Terne rd crosses

CRANE TER—From 403 Wash wd 2
3 Vacant
5 Smith Patrick
7 Emery Albert J
9 Proulx Henry J

CRESCENT—From Furnace Brook pkway to 268 Willard wd 4
*1 Lamb Laura E Mrs
4 Knights of Columbus Hall
*10 Drohan Annie T Mrs
13 Condrick Edward
*13 DuTemple Carrie Mrs
13 Hebert Francis C
*15 Roberts Arthur C
15 Roberts Madeline F nurse
25 Bergeron Alfred R
Cross crosses
28 McAlvin Wm W
45 Baldassini Carmen gro
*49 Amet Auguste J
57 Cellini Antonio
57 Grippi Anthony
*60 Monahan Michael C
61 Hall Cemetery
72 Carnali Antonio
74 Sachetti Giuseppe
78 Mortenson Theodore E
*82 Sheehan Mary Mrs
86 Callahan Misses
*92 Coletti Frances L Mrs
*94 Doyle Margaret Mrs
95 St Joseph Hall
95 St Vincent de Paul Society
*96 DiBona Nunziato
*98 Mullarkey Delia M Mrs
102 McDonald James J
*106 O'Donnell John R
106 Sterling Guy W
108 Walsh Margaret
111 St Mary's R C Church
113 Reardon ends
115 Murphy Joseph J clergy
115 O'Connor Wm T clergy
115 O'Riordon John P clergy
*115 St Mary's Rectory
*116 Badger Louis K
*116 Badger Nellie R Mrs
*122 Badger Mabel S Mrs
122 Badgers la ends
123 Desmond H Elizabeth
128 Barry Ellen J Mrs
128 Hebert George J S
*129 Francis Joseph M
*131 Johnson Austin L contr
133 Robinson Bridget Mrs
135 Vacant
136 Thayer Bessie Mrs
*137 Badger Fred L
*140 Walters Louis J
142 Mahoney Mary D Mrs
144 Flaherty James E
*145 Eames Caleb E
145 Moriarty Daniel M
152 Lamson Leland M
Hall pl crosses
*156 Gargaro Angelo
159 Hansen Alfred
159 Miller Alice Mrs
*159 Wenners Joseph A
*165 Andrews Anna J
169 Ruffo Antonio
*171 Pelegrini Carmino
173 DiBona Nunziato
175 Palisi Katrina Mrs
175 Willard crosses

CRESCENT AV—From 19 Ocean to Sonoma rd wd 6
8 Vacant
00 Sonoma rd crosses

CREST—From Alton rd to Dale av wd 3

CROSBY—From 11 Bay View av to 1252 Sea wd 1
1 Commoss Theodore L
7 Vaughn Alfred
16 Cottage av ends
Ratchford crosses
*40 Maloney Annie E nurse
40 Maloney Lorin F
*41 Bastin Karl
43 Hammond Addison R
*45 Finn John A exp
46 Meck Eric
48 Carter Charles S
49 Peterson Charles O
55 Burns Elmo C
56 Summer res
*59 Connell Bridget Mrs
61 Jackson Charles
*63 LaRue Louis O
66 McLaughlin Daniel F
69 Morales Herbert
70 Dupree Ada F Mrs
72 Bree Sydney R
74 Sea crosses

CROSS—From 169 Common to 430 Willard wd 4
*10 Pettepit John E
*33 McIntyre Archibald
37 Mulroy Thomas P
39 Mocella Geri
*40 Ponti Maurice
41 MacQuarrie Murdock N
*43 Bouchie Leo J
43 Meuse Eugene
*45 Williams Richard
48 D'Amico Vincenzo
Furnace Brook pkway crosses
*59 Dion Thomas J phys
*64 Pineo Mary F Mrs
*65 Berry George A
*70 O'Brien Mary H Mrs
71 Spataro Orazio
Crescent crosses
*78 Nogueira Hermogenes ice
Copeland crosses
92 Capotosto Ralph
94 Edwards James F barber
98 Vacant
100 Mazzei Octariano
102 Fiske Charles E
106 Leone Frank
106 Sachetti Mary Mrs
108 Malvesta Daniel
109 Rosati Donato
110 Corcoran Francis J
111 Poreca Jesse

ACCOUNTS COLLECTED FOR PUBLISHERS
THE COURT COLLECTION AGENCY
MONTHLY SETTLEMENTS
Rear 31 Cambridge St. Tel. Hay 1668 Boston, Mass.

Cross—Cont.
112 Gaudiano Genevieve Mrs gro
112 Miller ends
*117 Shea John
137 Pagnano Angelina Mrs
*137 Quincy Wholesale Grocery Inc
137 Santora Gaetano
*140 Collins John J
140 O'Neill Catherine
*143 Lank Elizabeth Mrs
145 Benzie Wm
*150 Doble Ernest E
N Y N H & H crosses
*162 Praderio Louis
164 MacPherson John D
*166 Ames Samuel E
167 Willard crosses

CUMMINGS AV—From 197 Billings rd to 202 Beach wds 6 5
*13 Lord Victor L
*14 Teuthorn Nathaniel C
*15 Talcott Fred H
*17 McCarthy Loretta F Mrs
*20 Hatfield Allan I
*21 Collins George W
25 Urquhart Edward W
*26 Murphy Dennis J
*27 Dalrymple Murray carp
*27 McDonald Norman L
*28 Marshall Wm T
*31 Carr John B
*32 Edwards Arthur W R
*33 Grover Eugene S
*36 White George V
*37 MacLeod Percival M
39 Gaskell J Boyce
*40 Wilson Raymond E
*41 Bayhutt Richard S
*43 Colby Clara L Mrs
*44 Raiche Thomas F
*48 Rooney B Joseph
*51 Kitson Thomas W
*52 Morse Charles A
*55 Clays Harry V
*57 Russell John E
*60 Lantery Frank B
*61 Butler Ira E
Vassall crosses
Hamden cir crosses
*85 Eberts Robert J
*89 Anderson Harold C
95 Eustis ends
97 McCarthy John F
Hamilton crosses
113 Holden Oliver W
*115 Hey Robert H
117 Beach crosses

CURLEW RD—From 390 Sea to 147 Albatross rd wd 1
8 Sabean Wallace A
*10 McGovern Catherine C
25 Pelican rd begins
36 Plover rd ends
*42 Dowling John J
51 Hubbell Delia A Mrs
*56 Sprague George
57 Blay Paul L
58 Vacant
*62 Sabean Earl E
*74 Sabean George B
*80 Walter Charles E
95 Petrel rd begins
*96 Hagerty Frank J
00 Albatross rd crosses

CURTIS—From 33 Nilsen av to 30 Carrolls la wd 1
5 Ryden ends
6 Elliott John W
*8 Cederstrom Sven
10 Carter Benjamin C
*12 Bower Wilbur M
18 Laukkanen Olli
19 Anderson Ingrid Mrs
*23 Johnson Carl W E
23 Farrell begins
*28 Sheehan Daniel J
36 Gullans John A
40 Tatro Oliver F
*44 Swanson Oscar E
*45 Carlson Augusta Mrs
45 Mattson begins
*47 Holmquist Hilda Mrs
79 Carrolls la crosses

CURTIS AV—From 47 Baxter av to 34 Wash ct wd 2
4 Barnard James J
*4 Smith George E
*5 MacDermott James
6 O'Leary Michael
*9 McAuley Joseph R
14 Smith Alfred C jr
*15 Duane John J
*18 Breen Robert W
21 Cosgrove Felix P
*24 Cellini Frank A
24 Harrison begins
30 Akoury Rizkallah H
*32 Dowd John J
36 Mahoney Francis J
36 Williams begins
43 Vacant
45 Moro Frederick G
*46 Muir Robert jr
47 Hughes Wm
47 Shea John
49 Regan Wm J
51 Vacant
53 Vacant
55 Vacant
57 Vacant
*58 Muir Joan Mrs
58 Beech begins
59 McKay Gilbert
61 McGuiggan Edward F
61 Phelan Mary J Mrs nurse
66 Hurley Francis A
70 Havener Lester W
70 Tarr Clarence B
71 Pray ends
73 Quigley Dora Mrs
74 O'Shea John J
75 Arlington Thomas R
*75 Wright David
76 Veno Frederick J
77 Johnston Leonard C
78 Vacant
79 Wilber James E
79 Wilber Maude nurse
80 Vacant
80 Cherry begins
81 LaHage Helen Mrs
83 Hersey pl ends
87 Adler Morris
87 Dunkesly George A
87 Lewis Thaddeus T
87 Tower Morris
*91 Lahey John M
92 Holland John F
96 Odom Andrew S
98 Hanna begins
*106 Freel Stephen
108 McCann Kenneth S
110 Elder Paul B
114 Schofield Hilton
120 Erickson Oscar
121 Wash ct crosses

CUSHING—From 20 Wayland to 21 Beale wd 5
*1 Hayden H Alfred
*2 Cushing Wm W
*5 Hanson Albert E
*6 Wallace Robert S
*9 Harper John B
*10 Taylor Mary E Mrs
*11 Prescott A Dwight W
*14 Coyle Helena E Mrs
*18 Billington Thomas H
*20 Farquhar Robert
*22 Butler Wm J
*24 Paul George A
24 Woodbine crosses
*30 Lawson Bennett O
*36 Potter E Robert
*38 Geist Robert L
*40 Lee Wm J
*42 Few Arthur M
*43 Barry Lawrence J
*44 Milne Florence A Mrs
*45 Fowle Frederick A
*46 McLaughlin Edward J
47 Ganley Arnold L
*48 Nelson Wm M
*49 Solito Michael
*50 Turnbull Bessie Mrs
55 Zwicker Beulah G artist
*55 Zwicker Inez A Mrs
58 Conley Emma V Mrs
*60 Darling Janet F Mrs phys
65 Beale crosses

CYRIL—From 156 Main east wd 2
7 Horton Bertha L Mrs
8 Monaca Salvatore
*10 Goodman Benjamin junk
11 Asnes Edward junk
15 Goldberg Jack
15 Goldberg Samuel junk
19 Vacant
20 Campbell Collin A
20 Macedo Joseph

CYRIL P MORRISSETTE SQ—218 Copeland junct Furnace Brook pkway wd 4

DAHLGREN—From Alvin av at Milton line east wd 5

DALE AV—From 192 Kendrick av to Nichol wd 3
*9 Bergfors Fred E
*10 MacKellar Duncan

FOR YOUR HEALTH'S SAKE—
Know Where Your Clothes Are Cleansed!
WARSHAW'S INC., Cleansers and Dyers
TEL. MILTON 8000 PLANT AT EAST MILTON
Stores in Your Neighborhood

Dale Av.—Cont.
*12 Pierce Allan W
16 Vacant
*18 Bishop George R
*20 Atwood Elmer F
22 Smith Alexander
23 Hansen Sigurd O
24 Thomas Joseph A
25 Lundin Joseph
*26 Steele A Eldon
31 Hopkins Sumner L
32 MacLennan Wm M
35 Vacant
39 Vacant
41 McKay James H
49 Vacant
51 Vacant
53 Vacant
55 Vacant
59 Vacant
61 Vacant
00 Nichol crosses

DAN—From 34 Des Moines rd south wd 2

DARROW—From 1017 Sea to 87 River rd wd 1
9 Garden begins
11 Raymond begins
29 Hawthorn begins
*35 Fryar James F
39 Summer res
Manet av crosses
53 Barron Wm H
54 Patten Harold T
*57 Supple Mary Mrs
59 Casco ends
*60 Odermatt Francis J
63 Estey James H
*64 Mason James H
69 Sissons Mark W
70 Dennis Edward N
70 Rowbotham Charles F
74 Campbell James J
*83 McAlden James
83 Roy Clarence S
84 Moore Willis A
85 Ohlin Oscar
*90 Murphy Thomas E
91 Summer res
*95 Collins Dennis J
Rock Island rd crosses
103 Tammaro Vincent
106 Rowan Timothy
*107 Marshall Francis J
108 Nagle Elmer R
*110 Root Edmund A
*112 Switzer Elmer F
115 Grant George E
116 Hall Thomas
119 Keefe Philip J
121 Allan Albert E
122 Chamberlin Benjamin F
*125 Cahoon Fred C
126 Taylor Harold C
128 Summer res
Centre rd crosses
147 Shea Daniel F
*148 Boyle Harry W
153 Holbrook Adelbert
154 Riordan Helen M Mrs
*158 Winnett George W
160 McDonough John R
*163 Hopwood John H
176 River rd crosses

DARTMOUTH—From 154 South to 149 Ellerton rd wd 2
8 Weinhouse Wm
12 Rickard Harold
20 Hansen Hilding A
21 DeNicola Luigi
22 Durandi Dominick
23 Ricker Norman C
25 Benson Austin T
27 Vacant
29 Slaven Frank
00 Ellerton rd crosses

DAVIS—From Stanton junct Muirhead to 717 Quincy Shore resv wd 5
*1 Hall Roderick D
*2 Reynolds James J
5 Stanton begins
*15 Harrison Herbert
16 Muirhead ends
*17 Knowland Richard G
*19 Chadwick Chester R
*23 Scott Walter
*28 Baldwin J Thomas
*29 Heldt Edward W
*31 Hevenor Alice E Mrs
Gould crosses
*37 Cabot Edward
*38 Hingston Wm E
*39 Vose John
*40 Gwinn John S
*41 O'Neill John F
*43 Nicholl James E
*45 Doherty James J
*46 Watson Matthew
*48 Snyder Fred D
*50 Fecke Alfred J
*51 Matthews Mary L Mrs
*51 Shannon Paul H
*52 Newton Earle M
55 Fozzy Russell M
55 Rohrer Albert
*56 Johnson Harold
*59 Shepheard Wm J
*61 Sweeney Arthur H
*62 Purce Garreth W
*63 Caspole Robert A
63 Luce Don C
*64 Finlay John
*65 Damant Wm E A
*68 Butters Maud E
*71 Harford Charles G
*72 VanBoemel Girard J archt
*75 Grover John A
*79 Ellis Dudley B
*81 Wright Charles L K
*83 Partridge Fannie Mrs
*85 Ewen Graham J
*86 Linnell Arthur E
*87 Boltz Arthur E
*91 Sherman George H
*92 Jaycox Charles W
*96 Fox Gilbert M
Mason crosses
*104 Adams Harry A
107 Sears Edwin P
*108 Kelly James J
*109 Hardwick Wm S
*111 Burdaken L Richard
*116 Shaw Reginald F carp
*117 Small Frederick W
*119 Spear Joseph B
*120 Mansfield Edward A
*127 Clark Joseph T
*128 McDonald Charles J
130 Rourke John J
*130 Shea Winifred C Mrs
*131 Glynn Wm F
*135 Lyman Samuel C
*136 Concannon Thomas F
*138 Irwin Charles T
*139 Matthews John H
*142 Anderson John O
Billings rd crosses
*152 Dame Daniel D
*156 Forbush George H
156 Strecker Alden W
*157 Lyon Frank C
*160 Betttoney George V
*160 Mathers Wm J
*164 Rimmer Frank H
*165 Smith Frank W
*166 Dooling Wm J
*167 Johnson Curtis C
*168 Eakins Arthur A
*170 Richards Wallace H
*172 Rogers Perley C
177 Pierce Wm C
*179 Hyde Reuben M
*180 Crowell Walter G
*184 Fulton Frank S
*192 McNamara Mary J Mrs
192 Quincy Shore resv crosses

DAYTON—From 46 Jenness to 57 Reardon wd 4
27 Aho Carl
Quarry crosses
49 Birro Angelo
49 Dannetta Domenico
59 Vacant
61 Vacant
63 Grady Philip J
*63 Morrissette Melvina Mrs
68 Casanova Gino
68 Coletta Giuseppe
72 Mazzola Angelo
*80 Saville Bridget Mrs
82 Malone Margaret
*92 Paradise M Sophie Mrs
92½ Fruth Joseph C
94 Paradise Edmund J
100 Moriarty Catherine Mrs
*100 O'Toole Owen H
000 Reardon crosses

DEE RD—From 706 Wash to north of Avalon av wd 2
*3 Ellison G Horace
9 Shea Arthur J
*11 Bennett Edward L
*13 Swan John
*15 Gray John M
16 Whiton av ends
*17 Tobin Franklin D
19 Healy James L
*20 Dalziel Daniel K
*21 Trafton Frederick F

THE COURT COLLECTION AGENCY
PUBLISHERS' ACCOUNTS A SPECIALTY
MONTHLY SETTLEMENTS
Rear 31 Cambridge St. Tel. Hay 1668 Boston, Mass.

Dee Rd.—Cont.
23 Cole Clarence R
*25 Crowley Michael J
27 Stott Frank
30 Tully Wm F
32 Lawn av ends
*40 McKeen George C
*48 Martinetz Alouis R
48 Avalon av ends

DEERFIELD—From 653 E Squantum south wd 6

DELDORF—From 265 Whitwell to 21 Gass pl wd 1
9 Johnson Anna M Mrs gro
*12 McDonald Henry P
14 Kelley Wm O
15 Cranch ends
*18 Kimball Herbert M
*20 Buckwell Arthur W
24 Erickson Carl E
24 Shaw Archibald M
*29 Peterson Axel F
29 Spring av begins
30 Johnson Selma V Mrs
30 Gothland begins
37 Broberg Charles
37 Johnston Raymond D
*41 Christie Alexander
45 Grazioso Carmine
*47 Burns Ernest
50 Gass pl crosses

DEPOT—From 1295 Hancock to 16 Saville at Quincy R R sta wd 1
2-14 Faxon H H Block
*5 Fritz Isador tlr
*7 Cole Herbert Denison optometrist
*7a Bahr Charles W Co Inc real est
*9 Sansome Cosimo fruit
*10 Sandberg Adolph S ins
*12 Carlson Carl F var
13 Pepe Alfonso barber
*14 Gallagher News Agency
15 Marraffno Maik bootblk
*15 Union News Co
*16 Morrissey Bros taxi
*17 Quincy R R Sta
*20 Mattie Lawrence taxi
*00 Duggan Bros taxi service
00 Saville crosses

DES MOINES RD—From 156 E Howard to 411 South wd 2
16 Tuscany begins
17 Audette Diana Mrs
19 Vacant
21 Abid Allie
23 Gagnon Gedeon ldgh
25 Doucette Leon
34 Dan begins
35 McLaughlin Margaret Mrs
39 Papi James
41 Chubbuck begins
92 Hayden Ernest L
E Howard crosses
*99 Bradley Mary E Mrs bdgh
00 South crosses

DIMMOCK—From 1135 Hancock to 26 Euclid av wd 1
Suite
6 Nunn Misses
8 Towne Hugh W tchr acting
10 Vacant
*11 Fisher John E
*12 Clifford Charles H
*14 Call Louis D jr
15 Pratt Harvey G
16 Lyons Henry J
17 Condon James I
18 Gordon Nathaniel M
19 Rossi Vincent
20 Vacant
*00 Leonard John J janitor
*18 Swift & Co Inc meats
N Y N H & H crosses
*33 Bates Annie M Mrs
Upland rd crosses
*43 Harkins Alice J
*44 Mead Alfred L
Presidents la crosses
*79 Carr Francis J
*82 Couch Wm
*93 Howland Charles A
Monroe rd crosses
*117 Porter Henry W
*117 Thomas Misses
*126 Cutler Leo
Glendale rd crosses
132 Euclid av crosses

DITMAR—From 269 Quincy Shore resv to 334 E Squantum wd 6
11 Black Edgar
*15 Hart Joseph C
*17 Anderson Arnold F
*19 Delear Joseph F
00 E Squantum crossse

DIVISION—From the marsh to 161 W Squantum wd 6
19 Vacant
*25 Cody John F
31 Vacant
36 Pratt Chester L
*37 Horte George
*40 Simpson David D
*45 Congdon Clarence E
46 DeFeraser Louise F
*51 Parlee Edward F carp
54 Whalen Mary Mrs
56 Tardiff Andrew N
*57 Jackson Arthur
*63 Ross James W
*66 Strang Charles S
*67 Frawley Francis M
70 W Squantum crosses

DIXWELL AV—From 137 Monroe rd to 320 Whitwell wd 1
*17 McIntire Herman F
*20 Neal Forrest I
*21 Blake Frank C
*27 Burkhardt John E
*31 Glover Luther W
*37 Stevens Marion F Mrs
*43 Cope Robert H
*49 Marini Donato
50 Avon way ends
*55 Read Walter A
66 Keyes John B
*74 Hall George F
*94 Larsen Ralph R
*100 Thompson Anthony J
100 Lawton rd ends
*103 Westland G Russell
104 Whitwell crosses

DOANE—From Hodgkinson to Howe wd 1

DOBLE—From 4 Larry to 149 West wd 4
3 Sartori John
*4 Sartori Luigia Mrs
7 Zanolli Angelo
19 Williams Bertie O
21 Casarico Philomena M Mrs
*22 Bower Austin R
33 Colletti Valentino
*35 Tempesta Loretto
36 West crosses

DOCKRAY—From 448 Beale east wd 5
13 Hilda begins
*14 Connor Wm A
21 Eddie begins
*26 Barbour Arthur J

DORCHESTER—From 730 E Squantum to Moon Island wd 6
24 Vacant
*33 Purcell Charles S
59 Pratt rd begins
63 Osborn Erwin C
65 Carry Wm J
*85 Friberg Alfred
85 Trevore begins
*87 Friberg Alfred gro
95 MacDonald Wm E
*103 McHale John T
123 Harzpecker Frank
123 Bellevue rd begins
125 Berghaus Herman J
127 Wiederkehr Byron J
*131 Georgian Parisis
135 Shoreham begins
181 Standish rd begins
183 Bay Side rd begins
000 Moon Island

DORCHESTER AV—From 521 Sea to Town River bay wd 1
Utica crosses
27 Pohlson Ivan S
*30 Paterson Ella M Mrs
33 Haynes Paul W
*34 Barry Patrick T
*37 Bjornholm Wm J
*40 Larsen Arthur W
*42 McNamee James
*43 Souden Alexander J
Utica crosses
*64 Olsen Oscar K
00 Town River bay

DOUGLAS—From 405 Willard to 95 Springfield wd 4
1 Capobianco Gerado
2 Casagrande Charles

When in Doubt Consult a Green "O" Directory

Douglas—Cont.
2½ Moschetti Luigi
3 Durante Pasquale
5 Monti Thomas A
*7 Goldstein Wm B junk
8 Rasetti Peter
10 Zunardelli Celia Mrs
11 Monti Chester
11 Testa Carlo
15 Marcolini Giuseppe
16 Casagrande John
17 Bina Angelo
00 Springfield crosses

DOUSE RD—From 565 Newport av to Morgan rd wd 5
*1 Christie Andrew jr
*4 Lindh John F
*5 Powers John B
6 Ross Alexander
*9 Anderson Arthur M
10 Collier Frank N
14 McKay Alexander J
00 Morgan rd crosses

DRAPER—From 763 Sea east wd 1

DUNBARTON RD—From 12 Thatcher to 117 Oxenbridge rd wd 5
*1 Saunders Dora N Mrs
*5 Lundin Roy G
*10 Bartlett Amos C
*15 Richards Francis M
*18 Stetson Charles A
*21 Ellis Orra W
*22 Frost Charles K
*25 Emerson Wm H
*26 Bidwell Albert A
*29 Smith Thomas F
*30 Brett Henry H
*33 Mitchell David A
*34 Young Frank A
00 Oxenbridge rd crosses

DUNDEE RD—From 820 E Squantum to 28 Summit wd 6
20 Mayflower rd ends
38 Meadow ends
56 Richfield ends
*71 VonRiegers Albert E
73 Summit ends

DUNNS CT—From 348 Quarry south
*9 Ceriani John
12 Marsland Wm T
15 Regalia Charles

DUNNS HILL RD—From 128 Common to 75 Old Coach rd wd 4
11 Filbert begins
12 Paradise Mathilda Mrs
*19 Dunn Columbus H
26 Old Coach rd crosses

DYSART—From 45 Elm to Glencoe pl wd 2
*10 MacLeod John D
*10 Ricker Roscoe R
15 Williams Robert J jr
17 Krim Frank J
*18 Goodhue Ida M Mrs
*19 Murphy Arthur B
*21 Donovan Daniel F
*22 Collins Timothy J
23 Daly Daniel J
*25 Geary Norah E Mrs
*26 Sundstrom Eric
27 Garrity Maria A
*27 Sugrue Mary A Mrs
*28 Gronberg John
*30 Gavin Wm A
31 Swanson Edwin
*33 Welch John A
*34 Oliver Matthew J
*35 Griffin Harold S
*36 Wetherbee George B
*37 King James J
*39 Szathmary Joseph
43 Veale Thomas
44 VanZandt Albert
45 Newton Arthur
46 Whelan Thomas
47 Davaney Michael J
*48 Pritchard John W
52 Johnson Peter E
52 Lyon Harold
53 Lane Wm
55 Gould John
56 Lopez Ignacio
58 Johnson Wm K
60 Holme John
*61 Adams Walter A
62 Black James W
*63 Papani Nicholas V
*64 MacDonald Mildred M
64 MacDonald Rodney M
65 Robinson George A
67 Vacant
*68 Weir Alfred G
70 Murdock James
80 Glencoe pl begins

EARLE—From 15 Ferndale rd to 14 Willet wd rd 5
*10 Stevens Norman L
*11 Boynton George F jr
*15 Pitman Arthur G
*18 Peterson Charles O
20 Willet crosses

EAST ELM AV—Continuation of Elm av fr 160 Huntington sq to 749 Quincy Shore resv wd 5
*16 Malone Thomas A
*20 Muldoon Charles P
23 Church of the Nazarene
*23 Eastern Nazarene College
30 Gould ends
41 Wendall av begins
42 Quinn Patrick J
43 Painten Alan M
*45 Lincoln Arthur E
46 Doherty Catherine Mrs
*47 Evans Walter P
50 Marr James G
*51 Morris Edward G
54 Griffin Wm H
58 Vacant
*59 Calvert James H
*60 Tree Frederic J
*61 Little Leslie E
62 Vacant
*63 Mayer John
*64 Darragh Agnew C
*65 Crowe Paisley S
*67 Francis Wm M
68 Vacant
*71 Christie John A
*74 Thorne Percy H
75 Feeley John J
*76 Erwin Virgil O
*77 Hoey Henry L
*79 Trumbull James B
82 Caddick Frederick
82 Porter Harry B
*84 Rawson Perley E
*85 Hanna Mark A
*89 Timson Harold H
*92 Anderson Emil L
*93 Richardson John W
*97 Thorner Maurice H
Franklin av crosses
*107 Millard Leslie C
107 Newton Raymond W
*112 Sweeney Edward V
*113 Knight Richard J
*115 Laporte Wilfred S
*115 Larkin Thomas J
*118 Jefferson Wilford L carp
*120 Everson Robert I
121 Vacant
*123 Worth Herman
124 Navin John F
*125 Bodge Percival T
127 Cummings Robert J
*128 McCoy James D
*131 O'Shea James
133 Deiss Louis P
*133 Gill Martin L
133 Gillis Joseph D
*135 Kuhns A Lauretta Mrs
*136 Glavin Francis P
*138 Pompeo Alexander
*139 Damon Shirley L
*140 Sharp Ernest F
*141 McGarry Allen W
*143 Larkin Patrick J
*148 MacDougall George J
*151 Goodnow Alfred W
152 Vacant
154 Vacant
*155 Cahill Vincent S
156 Vacant
*159 Prest Charles E
*160 Lynch Edward J
*164 Ryan Augustine F
164 Smith Ernest B
*165 Ingraham Primelia A
*167 Sladen Arthur L
169 Dart Roy A
*172 Summer res
176 Summer res
000 Quincy Shore resv crosses

EAST HOWARD—From 484 Quincy av to 513 South wd 2
3 Jones Annie W Mrs
3 Petersen Caroline Mrs
4 Wilkes Rundolph
11 Hall Wm
49 White Mary D Mrs
64 Hooley James J
73 Samuelson Claus A rstr
86 Paulson Bessie L Mrs

NATIONAL
MOUNT WOLLASTON BANK
Established 1853
SAVINGS DEPT. SAFE DEPOSIT VAULTS TRUST DEPT.

East Howard—Cont.
*97 Bethlehem Shipbuilding Corp Ltd
98 Newcomb Arthur W
106 Newcomb Herbert H
*114 U S Navy Offices
126 Winter begins
*132 Hajjar Charles lunch
*140 Hajjar Elias rstr
142 Coriaty Charles var
146 Vacant
148 Gardner Thomas M
148 LeBlanc Maxime
150 Tonello Joseph
156 Vacant
156 Des Moines rd begins
178 Vacant
182 Gallant John J
186 Vacant
192 Vacant
194 Dino Assim
*194 Thomas George rstr
*196 Dino Tito A Mrs gro
196 South crosses

EAST SQUANTUM—From 316 Hancock to south of Ocean Squantum wd 6
23 Aulbach Charles H
37 Hodges av begins
*41 Grant Andrew E
*43 McLellan Earl R
*49 Leary John J
50 Atlantic M E Church
*53 Gilmartin Hugh
55 O'Connor Lester E
*57 Keefe John F
*62 Shaw Wm clergy
Hunt crosses
*63 Regan Joseph C
66 Masonic Temple (Atlantic)
Newbury av crosses
*74 Cushman John W
*74 Sleeper Harold L
*75 Golden Daniel A
*76 Gunter Almon H
*77 Acker Robert L
*79 Arnold Charles F
*82 Gallagher Wm J
*84 Collins Wm J
85 Patten G Cleveland
*85 Reardon James F
85 Whittum Raymond
*89 Davison Theodore R
*94 Waterhouse Ida F Mrs
*95 Marble Cecil H
99 Halloran Mary C Mrs
99 Tomkins George
*102 Kelley Otis C
*106 Smith Thomas J
*107 Cunningham John E
107 Olson Carl
107 Wilson av begins
110 Dolson John M
110 Whiting Joseph L
*115 Hoel Arthur G
*119 Barnes Wm E
121 Barnes Wm E real est
121 Daniels John H elect
121 Clark begins
127 West Charles H
*128 Eagles Edwin B
*128 McChesney Isaac M
*129 Lange Adolph T
*133 Cahill Thomas A
133 Sullivan Leo C
*139 Bruce Daniel A phys
141 Faxon rd begins
*146 Ashcroft Stanley B var
*148 Berman Jacob meats
150a First Nat Stores Inc gros
*152 Tatelbain Harry tlrg
153 Otis Dorena E
*154 Atlantic Battery & Accessory Co
*154 Philbrick Ernest R batteries
*154 Willard Service Sta
*155 Lamb Patrick J
159 Walker Frederick J
*161 Sjogren Arthur S
161 Sharon rd begins
*169 Piper Harold W
170 Miles Henry H
170 Botolph ends
*171 Linney James A
173 Vacant
183 Bay Field rd begins
*185 Benson Walter W
*185 Wilson Wm
189 Wilkinson Mary Mrs
*191 Wilkinson Robert J
194 Holyoke ends
*195 Philbrick Frank W
195 Appleton begins
*203 Messa Lena M Mrs var
205 MacDonald W Gertrude kindergarten
*206 Barry Richard J
*207 McClure Gertrude Mrs
*207b McClure Nathan F
211 Webster begins
212 Walker ends
*220 Hanson Yvonne
220 Swift J Dean
*226 Hayford Lugene J
*227 Breasole Charles S
*235 Thomas Lester O
*243 Martell James A
Billings crosses
*249 Wilder Marcia K Mrs
251 Vacant
*253 Morris John J
254 Service Tailoring Co
256 Vacant
*257 Johnson George C
257 Lewis Elmer E
*257 Read Mary W Mrs
Atlantic crosses
258 Vacant
260 Vacant
267 Booth Carl E F
*267 Breasoles Market
278 Russell begins
*279 Marcus Sarah Mrs
279 Conant rd begins
*282 Burton Charles W
*285 Carlson Oscar B
285 Chadbourne Lloyd C
*289 Boyd Arthur A
290 Windsor rd begins
*292 Carpenter George B
293 MacIver George C
295 Ocean (Atlantic) begins
*300 Taylor Blair B
*307 Hanlon John P
315 Williams begins
*320 Brodeur Harold H
320 Edgeworth rd begins
323 Vacant
*324 Williams Josiah F
*326 Foster John H
*331 Quinn James N
*334 Breasole George H
334 Ditmar ends
338 Lambros Theodore K
342 Rosenquist Theodore
*343 Marland John G
346 Anderson Gustaf S
*350 Manning Timothy A
*351 Fredette George H
*354 Dodd E Lightner
*358 Abbott Charles L
359 Lafayette av ends
Quincy Shore resv crosses
*388 Dennison Airport Corp
*388 Dennison Airport Filling Station
530 Vacant
530 Victory rd begins
631 Heath begins
653 Deerfield begins
675 Lansdowne begins
699 Essex begins
721 Newland begins
730 Dorchester begins
*735 Garneau Charles J
*735 Garneau Ellen M Mrs var
*735 Squantum P O
736 Economy Grocery Stores Corp
*738 Edwards Charles meats
740 Vacant
740 Park av begins
*747 Anderson James E barber
*749 Gregory Adelaide L Mrs var
*751 Hayes Lena B Mrs garage
754 Winslow rd begins
774 Huckins av begins
786 Moody John D
794 Myrtle pl begins
820 Dundee rd begins
828 Vacant
840 Aberdeen rd begins
844 Anderson Ellen E Mrs
*852 Swenson Charles J
858 Reid Raymond K
*862 Chisholm Chesleigh C
862 Ocean (Squantum) begins
870 Hallsworth George F
874 Hallsworth Victor J
*880 Hanson Paul
935 Vacant

EATON—From 465 Beale to Milton line wd 5

EATON RD—From 102 Utica to 116 do wd 1
3 Gratto George A
*108a Pitts Jeremiah M
000 Utica crosses

GREEN "O" LISTS
Local or National
W. A. GREENOUGH CO.
6 ALDEN COURT BOSTON Phone HAYmarket 1668

EDDIE—From 21 Dockray to 657 Adams wd 5
*2 Mattingly Frederick J
*5 Hadlock Earl W
*11 O'Brien Michael J
*12 Frederickson James T
15 Barry Margaret M Mrs
*15 Foley Mary E drsmkr
*16 Converse Frederick F B
*19 McNealy Henry A
*21 Jolicoeur Wm J
*22 Little Thomas H
*24 Bemister Dougald
*27 Moran Martin A
*28 McKenzie Charles S
29 Welch Julia L Mrs
30 Tracey James F
*33 Carr Wm S
*37 Quilty Paul J
*38 Norton Robert M
46 Adams crosses

EDGEFIELD RD—From Southern Artery to 72 Woodward av wd 1

EDGEMERE RD—From 40 Woodward av to 101 Greenleaf wd 1
*2 Desmond Edward J B
*9 Macdonald James L
*16 Seavey Wentworth H
*17 Slade James H
*18 Waldrop Wayne C
*22 Allen Frank B
*24 Goudey Frank L
24 Putnam ends
*25 Brown Alfred B
*31 Buckingham Bertha D Mrs
*37 Cleale Ralph M
*38 Lovell Prescott W
*43 Christie Andrew
*46 Sheppard Carl R
*49 Thorne Carl H
*53 Pinkham Robert S
*57 Prouty John E
*58 Lund Wm J
*62 Fowler Arthur H
*63 Bixby Thomas E
*68 Hamlin Philip
*71 Bishop Benjamin
*72 Gow Myra F T Mrs
*76 Stevens George
*84 Monroe George B
84 Greenleaf crosses

EDGEWOOD CIR—From 50 Woodward av northeast wd 1
*10 Thompson Mary G Mrs
11 Cheney J Maynard
11 Histen Harry J
*16 Goldstein Louis N
*16 Mason Forest L
*17 Petitti Anthony
17 Risi Joseph
*22 Petrie Samuel L
*22 Toner Wm E
*23 Hart Louis J
*28 Fitzgerald Lyman F
29 Vacant
*32 Higgins Alfred L

EDGEWORTH RD—From 320 E Squantum to Tirrell av wd 6
*7 Cashman Daniel J
*11 Mulligan Patrick
*15 Mills Wm G
17 Davies Florence M Mrs
*19 Setterlund August E
*20 Fredette Arthur J
21 Milberry Albert C
*23 MacConnell C Alice Mrs
*24 Maddock Ella Mrs
*25 Jones Walter R
26 Santeusanio John
*27 Kaye Albert E
*30 Clancey Percy J
*31 Parsons James A
*33 Olsson Charles O
*34 Nickerson Mary E Mrs
*35 Thomte Folke A
37 Miller Vincent L
39 Vacant
00 Tirrell av crosses

EDINBORO RD—From 270 South to Baxter lane wd 2
14 Gerrish Harold R
14 Horton Arthur B
14 Minott Lawrence C
20 Cogswell George
21 Buckley Timothy
21 Livingston Albert E
21 Rogers Emil A
21 Stringer Walter
27 Clemenson Dewey J
*27 Cressler Wm L
*27 Larson Carl O
35 Fifth av begins
*36 Bowen Frank A
*36 Hopewell N Meyer
36 MacKerron Gordon G
*36 Mayers George G
86 Olivieri Antonio
90 Rebello Rosario
94 Giacchetti Rocco
*96 O'Neil John J
00 Baxter la crosses

EDISON—From 382 Wash to 19 Bay View wd 2
16 Sherburne Charles H
16 Sherburne Harry E
17 Frew John P
*22 Deering Fred S
*25 Moriarty John D
*26 Souther Frank A
*27 Upham Robert P
*30 Bass George S
*33 Sampson Lawrence E
*36 Griffin Thomas
Graham crosses
*41 Collupy Arthur J
*42 Tower Charles H
*48 Anderson Eva E Mrs
*51 Coffman Jeremiah
51 Farnum begins
*52 MacMillan David
56 Holmes Herbert R
56 Winslow Charles
*57 Beach John N
58 Carr Thomas P
*59 Dand Thomas W
*64 Brown Chester D
68 Hart John H
*72 Waddell James
00 Bay View crosses

EDISON PARK—From 364 Wash to Town river wd 2
13 Pinel Philip J
15 Pinel Edgar L
19 Graves Frederick H
*21 Pierce Mary E Mrs
*26 O'Neill Elizabeth M Mrs
*29 Woodman Clara
*33 Dolan Wm J
36 Rogers James E
*36 Spinney Millard E
*37 Holmgren Paul
*37 McKenzie Jasper W
37 Graham begins
40 Donlay Sarah Mrs
*41 Harvey Amos
*44 Caldarone Thomas J
44 Draper Clayton H
45 Brooks Fred A
*45 Howe E Hibbard
48 Aronson Harry
*48 Fain Benjamin
49 Lane John H
*51 Ford Daniel J
*52 Hayden Wm A
*58 Sullivan W Russell real est
58 Sullivan Wm H
*61 MacDonald Donald E
*62 Joy Charles U
*63 Schulz Otto H
64 Burgess George H
67 Russell Robert
71 Vacant
71 Bay View begins
*72 Pearson Hjalmar S
*76 McCarthy Thomas P
*81 Easton Carlton clergy
*82 Walls Charles M
Southern Artery crosses
85 Burke Wm I
90 Kerr Jean Mrs
90 Record Robert
93 Dunnack Mary J Mrs
*95 Barrett Thomas F
97 Ladd Fred M
99 Rowell Walter R
000 Town river

EDWARD A BUMPUS SQ—166 Presidents la junct Monroe rd and Saville wd 1

EDWARDS—From 179 Wash to 64 Union wd 2
*1 Dunn Catherine B Mrs
*1 Field Harry E
*3 Higgins John S
5 Ellis Percy B
5 Varney Frank
9 Vacant
*16 Woodbury Charles E
17 Erlandsen Einar E
17 DeNully Anker R
22 Pratt Frank G
*23 Landin Charles A
25 French Lawrence G
*26 Packard Julianna C Mrs
*27 Swanson Peter bldr
28 Spong Robert A
*29 Babcock Wm M
*31 Berry Gerald D
*35 Somers Charles W

SYLVESTER & CARSON
SALES AND SERVICE
68 Washington St. Granite 2128-2129 82 Washington St.

Edwards—Cont.
*36 Hall Albion F gro
37 Costello Patrick P
*39 Damon Charlotte A Mrs
39 Marsters Austin
*42 Hillstrom Hans P
42 Nelson John A
50 Crisfoli Frank
*51 Furnald Thomas E
52 Union crosses

EDWIN—From southeast of Clark to 200 Hollis av wd 6
*1 Cusick John J
2 Wilson ct ends
*4 Naumann Lester L
6 Walker Joseph R
*9 Granger James E
10 Clark ends
*15 Andersen Carl
15 MacMillan Angus
*21 Adams Alfred F
24 Vacant
25 Campbell Vernon A
*25 O'Brien Wm H
*30 McGinnis Frederick V
Faxon rd crosses
*39 Loud Wm N
*41 Loud Clarence W
*44 Nickerson Abner D
46 Vacant
*47 Kinsley A Thomas
*49 Carlovitz Charles E
*50 Day Merle F
*50 Tibbetts Elmer
*52 Cartwright Richard C
*55 O'Brien John
*56 Murphy Wm A
*60 Krause Herman C
61 Jason John
65 Tasker Edgar S
*68 Morrow John A
*69 Healy George L
*72 Bennett Leo V
73 Alison Alexander M
*75 Sturrock Walter
*76 Doherty Wm D
79 Jackson John W
*80 Robertson Edgar H
*81 Carroll Charles F
*84 MacDonald Golden A
85 Kelley John W
*86 Smith Louis H
*87 Fraser James
88 Bell Misses
*91 Johnson Olaf M
94 Borst George C
*95 Barker Arthur T
95 Mayer Fred
96 Stokes Wm C
98 Williams Charles J
*101 Sullivan John E
104 Adams James A
*105 Langdon Charles
*117 Jaeger George
118 Milton rd begins
121 Vacant
*129 Martell Joseph A
138 Hollis av crosses

EIGHTH AV—From 331 Rock Island rd to 117 Spring wd 1

ELIOT—From 54 Payne to 17 Bradford wd 3
*2 Jackson Merton
*6 Goodhue Catherine Mrs
8 Prouty Edward
10 Carter Wm H
12 McGlinchey Annie L Mrs
*13 Foy Robert E
14 Allen John E
16 Mundie Helen Mrs
*16 Tirrell Edgar M
*17 Muckle David
18 Ross James
*19 Russell George C
*20 Duncan John
*21 Russell Catherine Mrs
22 Corbin John T
24 Folland Wm R
26 Fletcher Robert
28 Bradford crosses

ELLERTON RD—From 29 Atherton to 32 Sumner wd 2
*1 Houlihan Wm J
2 Donovan Arthur T
*4 Kerrigan Joseph P
7 Carlsen John
10 Burke Edward
*14 Connor Mary E Mrs
*16 Costello Charles F
*17 Brennan Martin W
17 Berkeley ends
*18 Butts Samuel
21 Brown Thomas
*25 MacKenzie Angus
26 Cherubini Carlo carp
*28 Jones Frederick L
29 Dowell Lemuel
32 Pratt Wm H
*33 Sanford Thomas W
33 Clarendon ends
38 Swenson Louisa N
*42 Pasqualucci Louis contr
45 Johnson George H
49 Daley Ambrose
51 Vacant
51 Dartmouth ends
58 Davidson Philip I
60 Bartholomew Fred
00 Sumner crosses

ELLINGTON RD—From 558 Hancock to 129 Oxenbridge rd wd 5
*1 Curran Joseph W
*5 Hannon Ellen T Mrs
*11 Felix Achilles F
16 Hanson Edward
*17 Woolley James T
*21 King John J
22 Thatcher ends
*25 Carleton John H
*29 Wastcoat Roy W
*30 Manimon Wm T
*34 Cunningham Edmund P
*37 Cushing Deane S
*38 Newell Harold P
*41 Sawyer Victor V clergy
*42 Gassett Wm G
*43 Wood Henry B
*46 Driscoll Arthur E
*50 Barker Charles E
*53 McKenna Irving G
*54 Todd Charles I
*56 Cutter Albert H
*57 Ahearn Frederick E
*61 Gieser Louis H
*64 LaRhette Samuel
00 Oxenbridge rd crosses

ELLIOT AV—From northeast of 41 Highland av to 78 Barham av wd 6
38 Murphy Timothy J
Highland crosses
43 Paul James F
53 Shannon Christian
57 Vacant
61 Vacant
65 Deminiac Paul
*71 Davis Olive S Mrs
*72 Sewall Thomas E
Revere crosses
76 Vacant
*80 Wennberg Richard D
*85 Giddings Clarence J
*89 Gallup Helen G Mrs
*90 Gunning Thomas J pntg
93 Cowie George
*97 Williams Emma A Mrs
Bowdoin crosses
*125 Malmstrom S Olof contr
*126 Kalberg Frederick L
*127 Goranson Otto
*135 Evirs Howard W
*137 Bestick D Miller
*139 Allard Harry C
*148 Dunbar Charles W
Harvard crosses
156 Vacant
*159 Forsyth Daniel
*162 Bevans Ralph C
164 Condry Wm H
*165 Parkinson George
166 Driscoll Robert A
*167 Kilpatrick Maurice E carp
*170 Hadlock Ralph B
*174 Johnson Hugo A
*174 Luce Chauncey W carp
*177 Bennett Stanley G
181 Kilpatrick George W
*182 Ericson Ernest R
*185 Johnson Carl A
*186 Weden Paul G
*188 Engley Hollis L
189 Armstrong Robert N
189 DeMerritt Charles A
*189 Hendry Irving S
*189 Tyler George G
*190 McLaughlin Joseph J
*191 Walsh George D
000 Barham av crosses

ELM—From 1662 Hancock and 2 Quincy av to 147 Wash wds 1 2
1 Quincy av begins
*1 Christ Church Men's Club
2 Hancock ends
*16 Malley Joseph G
16 Olsen Betty A nurse
16 Mechanic ends
*17 Bartow Howard K Rev
21 High School av ends
*25 Fobes Romeo
*25 Lynch Cornelius J phys

FROST COAL CO.

WHARF AT NEPONSET BRIDGE Tels. TALbot 1500-1501-1502

DELIVERIES COVER ENTIRE CITY

Elm—Cont.

26 MacPherson Angus A
*26 O'Brien Michael J furn mvr
30 Brooks Frank
*32 Mosher Alice Y Mrs
33 Osborne Harry T
38 Gorman Thomas F
38 Souther Parker
*39 Talbot Josephine R Mrs
*41 Morrison James
44 Bradford George
44 Risio John
44 Tobin George L
*45 Nichols Franklin S
45 Turner Allen P
*45 Walker Joseph
45 **Dysart begins**
48 Hanson James
*52 Barrett Edward D
52 **Bigelow ends**
*55 Spillane Maurice P
*60 Parsons Archibald
63 **South begins**
Arthur B Little sq crosses
*68 Doyle Katherine B
74 **Millers Stile rd ends**
74 Vacant
79 Menhinnick Isabella W
*88 Weil Fred Alban Rev
*91 Norrie James
91 **S Walnut begins**
94 Bigelow Elson H
*100 Knapp Wm H
106 Vacant
*107 Willis Frank L
*112 Hardwick Lyndon B
113 Moss Samuel A
*113 Newell George A carp
115 Dunham George
117 Uzzell W M
123 George Louis A
125 Vacant
127 Settles Elizabeth J Mrs
*129 Bates Russell T
*130 Billington Richard
132 Vacant
*138 Damon Francis K
*140 Hayden Clara B Mrs
*141 Ferguson Edward R
*141 George Simon A
141 **Baxter begins**
*146 McLean Samuel
147 Noble Edwin L
*151 Beattie Olive A Mrs
*153 Savage John W
*154 Morton Belle Mrs ldgh
159 Vacant
*160 Steele Marion L Mrs ldgh
160 **Wash crosses**

ELM AV—From 716 Hancock to Huntington sq wd 5

1 **Wollaston av begins**
*3 Barnes Henry Allen
6 First Nat Stores Inc gros
*7 Phillips Wm L
*7 Stratton Warren W dentist
*8 Elm Public Market
10 Ricca James shoe rpg
*11 Bell Elizabeth J Mrs
11 **Briggs begins**
*16 Porter Amanda M Mrs
*19 Peterson Albert
*20 Brewer Arthur F
20 Dunbar George P
*24 Waite Amory H
*25 Young Elise S Mrs real est
27 Dunphy Alice
*27 Dunphy Sarah
27 **Green begins**
*34 Geddes James B
*35 Williams Charles H
*39 Smith Edwin E phys
*42 Williams Edward P
*43 Fillebrown Carter
*44 Millen Laura Mrs
Kemper crosses
*50 Peterson Eric J A
*51 Stone Eugene R
*53 Rogers Joseph F
*56 Sweetser Warren E
*57 Gossman John C
*59 Fratus Harold R
*60 Sears Edward H
*63 Day Wm L
63 Webber Robert H
Marlboro crosses
*71 Gilliatt Charles L
*72 Cook Wm G
74 Burns Clarence L
*74 Harlow Clyde L bldr
*75 Crawford Lawrence P phys
*79 Deland Paul S
*79 Torrey Elbert S
*80 Robinson Fred B
*83 Fillebrown Mary L
*84 Sanborn George E
Phillips crosses
*92 Barber Joseph K
*93 Clapp Walter
*94 Bradlee Helen W
*94 Hills Ray S
*100 Austin Henry R
*101 Doten Flora L Mrs
*101 Eddy Beatrice W Mrs
*103 Hathaway Addison H
*104 Stewart Robert H
Willow crosses
*112 Ingraham Fred
112 Ingraham Stuart L
*113 Browne Annie E Mrs
*118 Jefferson Ruel O carp
*119 Chamberlain A Burton
*121 Grear Roscoe J
*123 Scott Seymour B
*123 Wirth Herman
*124 Wells Leo H
124 **Stanton ends**
124 **Huntington sq crosses**

ELM PL—From 152 Wash to north of Chubbuck ct wds 2 1

*10 Gallagher James C
11 Jones Catherine Mrs
12 Crawley Walter H
12 Roberts Arthur
13 Erickson Reuben C
*14 Kaufman David
*15 O'Connor Edward
*16 Bradley Margaret Mrs
*16 Morrissey George E
17 Qualey Patrick
17 **Glynn ter begins**
19 **Chubbuck ct begins**
26 Forti Antonio
27 Mariano Nunzio
27 Nigro Thomas
28 Mariano Arthur
*29 Chella Samuel
*29 Desantis Joseph
32 Chello Sante
34 Fezantis Angelo
38 Purpura Anthony
38 Purpura Joseph

ELMWOOD AV—From 261 Newport av to bey Piermont wd 5

*9 Brundle Charles E
*9 Keith Parker D
*14 Sprague Reginald H
Arlington crosses
*15 Leighter Leonard
*15 Raymer Walter
*30 Oxner Wm E S
*31 White Richard J
*34 Haggerty Patrick J
Fayette crosses
Farrington crosses
Safford crosses
88 Chambers Oswald H
92 Vacant
Taylor crosses
*99 Lamb Joseph I
*100 Rice Louis D
*101 Rhoades Clifford T
*102 Byrne Myles
*104 Turner Charles C
105 Vacant
*109 Bock Samuel W
*111 Williams Carrie E Mrs
113 Fox Walter S
*115 Coolidge Horace J
Highland av crosses
*126 Sexton Charles T
*128 Nixon Albert I
*129 Sprague Harry W
130 Bray George
*132 Dunton Fred F
*133 Boshan Beatrice F Mrs
Belmont crosses
*136 Ralph Clarence W
*138 Cotton Howard P
*139 Favorite Felix C real est
*141 Favorite Wynander A
141 Willis John B
*142 Thompson Charles H
*143 Allen Henry O
*144 Mabry Curtis D
*146 Letham Wm
*148 Warner Wm R
*149 Phillips Walter I
N Central av crossse
*156 Rogers Frank J
161 Finney Byron E
*162 Filkins Mary A
*166 Griggs Percy L
*167 Wilfert John F
168 Thomas Walter A
*171 Verity J Preston
*175 Skinner Alfred L
Everett crosses
*183 Sargent Henry R
*184 Noble Russell W
186 Kelley Gerald W
*187 Nowell Frederick N
*190 Woods Arthur J

BARNEY & CAREY CO.

LUMBER AND BUILDING MATERIALS

95 Norwell St., 205 Freeport St., Dorchester, Tel. Talbot 2200 Granite Av., Milton

Elmwood Av.—Cont.
191 Vacant
*194 Hapwood Wm M
195 Vacant
*199 Shute James I
Norfolk crosses
*211 Small Ernest W T
Pine crosses
*214 Leonard Robert S
*222 Noyes Harold B
235 MacEwen Roy J
237 Flint Burton E
*260 Fifield Walter V
270 Lothrop Harris H
*271 Condon Samuel C
275 Ray Edward J
Piermont crosses
281 LaPlante Guy U
281 Malone Arthur J

EMERALD—From Ferriter junct Shawmut to Milton line wd 4
00 Vacant
00 Argonne ends
00 Milton line

EMMONS RD—From Morgan rd to Furnace Brook pkway wd 5

EMPIRE—From 176 Palmer to 21 Lind wd 1
4 Vacant
6 Vacant
00 Lind crosses

ENDICOTT—From 18 Bradford southeast wd 3
7 Kenn John H
*9 Barton James jr
10 Stephen Francis A
*12 Hackett Thomas J
15 Swanson Ida Mrs
16 Furbish Charles A
16 Kennedy Daniel C
*18 Taylor Russell B
19 Trescott ends
*26 Farrer Christie Mrs
*28 McLeod George L
28 Audrey begins
30 Steinbrenner Frederick J
32 Maraghy John B
32 Smith Herbert T

ERIC C PATCH SQ—474 Adams junct Furnace Brook pkway wd 1

ESSEX—From 747 Sea east wd 1

ESSEX—From 699 E Squantum south wd 6
13 Zottoli Ruth nurse
*13 Zottoli Salvatore
20 Morton Arthur L
*23 Kirby Martin R
36 Gilbert Frederick W

ESTABROOK RD—From 79 Fenno to Kennard rd wd 5
10 Phelphs Henry C
*14 Kees Joseph P
*15 Young Frederick J
*17 Beedem Nora Mrs
18 Dervin James F
*19 Badger Harold R
21 O'Neill Joseph R
26 Foley Michael J
32 Dervin John M
*35 Paradis Joseph A
*36 Costello Thomas O
37 Lawton James F
*39 Houlihan Edmund T
*41 Kummel Frank J jr
42 Taber Walter L
43 Neary Agnes Mrs
*43 Zilg Frank M
*44 Law George R
*45 McCarthy Mary E Mrs
*48 MacNeil Ronald
50 Loftus Edward T
52 Temple George P
54 Bousquet Joseph
*56 Swanson Wm M
57 Benzaquin Leo A
57 Murray Josephine W nurse
00 Kennard rd crosses

EUCLID AV—From 4 Roselin av to 52 Bedford wd 1
1 Roselin av begins
*2 Ekblom Eric A contr
*4 Olsen Oscar J
8 Huntington David
*10 Johnson Otto S
*12 Severin Edward A
*14 Blomberg Axel
*16 Parker Wm J
*18 Stearns Laura G Mrs
*20 Parker Harrison E
*22 Morrissey Misses
*23 Gove Leland H
24 Morrissey Matthew A
*26 Johnson Andrew J
26 Dimmock ends
27 Crowley Herbert J
*27 Pappas Wm D
30 Ramstrom Edmond A
31 Dorley Mary E Mrs
*32 Nelson Nils
*33 DeCoste Thomas
34 Cruise Edward R
35 Chadwick Howard L
36 Dakers Wm
*37 Erickson Gustave L
38 Walsh David F
*40 Olsen Melvin R
42 McLelland Theophilus
*44 Watkins Albert W
*45 Erickson Wm O
*46 Clancy Joseph A
47 Hall Stuart C
48 Erickson Eric A
50 Tipping Joseph E
52 Lantz Selma T Mrs
54 Hedman Simeon C
*56 Rennie Wm
*58 Swanson Fritz B
*60 Asklund Charles P
62 Viden Alfred E
*64 Satterlund Carl
65 Bedford crosses

EUSTIS—From 124 Rawson rd to 95 Cummings av wd 5
*2 Friel John
3 Ward Alice F Mrs nurse
*4 Clark Wm M
7 Foye Robert C
*9 MacDonnell John J
10 Bliss Ralph P
11 Stephens Thomas S
12 Manning Thomas F
*14 Cody Martin M
*14 McSweeney Mary H Mrs
*17 Tabor Albert K
*18 Kappler Nicholas P
*21 Gilbert Percy C
*25 DeGrush Bert
*28 Fleshman Mary E Mrs
*29 Harrigan Timothy B
29 Homan Frank E
32 Williams Herbert E
*33 Kane John F
*34 Haraldstad Ragnuald M
36 Frazier Frederick B
*37 Burford Joseph W
38 McGrath Thomas M
*40 Sherlock Wm C
*41 Heckman Raymond H
44 Brown Leon C
*45 Palmgren Paul E
*52 Plumb Wm D
00 Cummings crosses

EVANS—From north of Ruthven to 301 W Squantum wd 6
76 Pope ends
*82 Crowley Dennis
00 W Squantum crosses

EVERETT—From 318 Furnace Brook pkway to 252 do wd 1
*22 Carlson Eric R
*26 Fagan John J
*33 McDermott James J
*39 Hobart Merrill C
*40 Olson Lars E
44 Johnson E Hugo
*50 Carlson Charles E
51 Dickie Donald W
*51 Rosa Joseph
51 Waldron Harold E
55 Coons Quentin L
55 Cutcliffe Aubrey
*55 Paine Harry W
*55 Palmer Ingraham W
00 Furnace Brook pkway crosses

EVERETT—From 174 Wilson av to 19 Hillside av wd 5
Hobart crosses
Sherman crosses
Exeter crosses
*15 Durgin Clyde M
*116 White Harold C
117 Gilday Felix A
*118 Toland Wm A
*120 Fitzgerald Walter A
*122 Gooden Wm M
Elmwood av crosses
*143 Wood J Stanley
Acton crosses
*152 Parker John H
*157 Hill Jim O
*166 Gorham Joseph T
Granger crosses

GREEN "O" DIRECTORIES GIVE SERVICE

Everett—Cont.
*179 Schaetzl Wm N
*189 Deane Paul P
189 Everett Court Apartments
Suite
1 Peterson A Russell
2 Starratt Clarence W
*3 Eldridge George E
4 LeSueur Everett A
*5 Deane Wm
7 Hay Oscar F
8 Burke John F
9 Ten Eyck Boyd H
*10 Mullane Edward D
*11 Norton James F
*12 Sheehan Wm H
*14 Ostenfeld Harry C
15 Newton Frank B jr
16 Thibodeau H E
*17 Haslam Robert
18 Evans Raymond C
*19 Calderwood Ralph
*20 Terhune Emma G Mrs
*21 Murray Louis P
*22 Bibber Robert B
24 Fowler Irving U
25 Vacant
*26 Audella Jesse P
*190 Mullen James H
Beale crosses
*225 Davis Ethel T Mrs
*226 Burnham Harry G
*229 Newell Grace F Mrs
230 Vacant
*231 Sibley Leonard A
*234 Laughton Albertus I
*235 Spencer Walter A
*238 Bedford Henry E
*240 Hansen David
*242 Woodaman Clinton B
*246 Johnson W Albin
*246 Morse Chester E
*249 Pierce F Swain
252 Leslie Alfred C
*253 Egan James J
*256 Howes David P
*257 Maloney Edward H
261 Hillside av crosses

EVERETT SUTERMEISTER SQ—190 Beale junct Prospect av and Taylor wd 5

EXETER—From 171 N Central av to 204 Harvard wd 5
*1 Channell Frank
*15 Corbett Edward F
*17 O'Brien Christopher J
*20 Bentley Sidney G
Everett crosses
25 Hoole James
26 Bosworth N Lucille Mrs
*29 Manning Charles F
*30 White John J
*33 Wilde Donald M
*34 Wanecek Frederick J
36 Taylor Herbert L
*37 Lauriat Louis E
*38 Whitney Frederick H
*41 Shay C Edward
44 Vacant
Norfolk crosses
*55 Elliott Carmon N
56 Wesley Warren W
*57 Garland Ernest L
*58 Snedeker Rem D jr
59 Walker Dorothy E nurse
*59 Walker Harry P
*60 Kitson Thomas E
*61 Clark Ralph E
*62 Couillard Wm A
Pine crosses
*75 Countway George E
79 Cook George W
*83 Foster Charles H
87 Taylor John
91 Moody Thomas S
92 Harvard crosses

FAIRFIELD—From Verchild nr Independence av to 40 Hughes wd 3

FAIRMOUNT WAY—From 79 Presidents la to 96 Monroe rd wd 1
*17 Morse Joseph C
*25 Nichols Wm B
*26 Remick Alfred H
34 Vacant
34 Monroe rd crosses

FAIRVIEW RD—From 50 Common east wd 1

FARNUM—From 51 Edison to 42 River wd 2
2 Thrasher Webster
*2 Willis Ida M Mrs
*7 Deacon John R
Edison crosses
*9 Bachman Frank
10 Countway Clyde L
*11 Pasqualucci Domenico
12 Vacant
*16 Crockett Charles C
*16 Pease Eugenie S Mrs
Thompson crosses
*20 DeGust Andrew
20 Myers Charles R
30 Bergstrom Gustaf H
30 Gardner Richard S jr
34 Provan James
38 River crosses

FARRELL—From 23 Curtis to 97 Whitwell wd 1
*9 Bell Roger W
*10 Erickson Albert E
*11 Satterlund Carl J
*12 Carlson Carl A
*15 Lindgren John E
21 Vacant
22 Johnson Alfred
25 Gonberg Martin
31 Burr George W
00 Whitwell crosses

FARRINGTON—From 94 W Squantum to 149 Beale wds 6 5
25 Bascomb Edith B Mrs
25 Buckley Arthur L
27 Dyer Orrin A
27 Stewart Charles W
36 Allen Alton C
*40 Hayes Thomas J sign pntr
Holbrook rd crosses
*59 Johnson S L Bernard gro
60 Duncan Thomas
60 Harris John S
60 Simpson Grace E Mrs
*60 Walker Joseph A
*63 Jenkins Gertrude F
64 Bell Henry G
67 Vacant
68 Burrows Wm M
68 Harvey Thomas
*69 Egan Thomas H
71 Grant George M
*72 Carney Patrick J
72 Martineau George J
73 Winther Walter E
75 Farrell Matthew
*79 Corbett Haywood W
80 Paige Earle J
*80 Potts John M
80 Reid James
81 Marr Ellsworth D
84 Cody Walter E
84 Hay Thomas A
84 Pope John D
85 Vacant
*88 Robertson Harry A
89 Vacant
91 Vacant
92 Baker Sidney S
92 Downer Walter N
93 Vacant
95 Vacant
96 McMasters Wm
*96 Richardson James E
97 Vacant
99 Vacant
*100 Leonard Patrick J
*101 Doyle Arthur R
*104 Blunt George R
*105 Gorman Frank E
*108 Shea Michael H
109 Vacant
*111 Booden James F
112 Vacant
*116 Sarjeant Julia A Mrs
*119 Harford Branwell E
120 Pierson John
Wilson av crosses
127 Brinton Willard A
*128 Andrews Thomas
131 Gaw Elwood P
*132 Oake Sydney A
*134 McCarthy Wm H
135 Crowell John W
*138 Bacon Elmer A
*139 Hammond Allen D
141 Vacant
*142 Nilson A Paul
*143 Johnson Carl H
*145 Magee Frank S
*147 Haskell John R
*148 Goodrich Willard M
*149 Bardsley David G
*151 Clason Morris
151 Holler Lawrence B
*152 Fallon Joseph
*155 O'Brien Maria Mrs
*156 Murphy Daniel
*159 Stevenson George W
*160 Conway George E
*160 Mullaney J Ambrose

THE COURT COLLECTION AGENCY
PUBLISHERS' ACCOUNTS A SPECIALTY
MONTHLY SETTLEMENTS
Rear 31 Cambridge St. Tel. Hay 1668 Boston, Mass.

Farrington—Cont.
*163 Henderson Alfred W G
Hobart crosses
*164 Peterson Lawrence G
172 Leadbetter John A
*174 Donohue Edward C
176 Conboy Alice
*176 Craddock Jefferson
*178 Carpenter Harry A
179 Healy John
181 Vacant
*185 Alden Peleg C
189 Aldrich Larin
*192 Purchase Frederick
*193 Alden James B
196 Allan Charles B
*197 MacLellan Lester R
*197 Macomber Graham
199 Egon Knut E
*199 Ferranti John F
*200 Aitken John C
203 Keefe Louise M Mrs
203 Sullivan Annie Mrs
*204 Bassett Wm F
*204 Parker Blair H
207 Vacant
N Central av crosses
*213 Melville James A gro
*218 Hart Robert J
219 Drew Arthur E
*220 Lynch Michael
223 Lynch Jeremiah A
224 Allen Phineas D
227 Goodwin Leroy H
228 Hurley Daniel H
*229 Widdop Robert
*231 Stokes Harry M
232 Vacant
*236 Sherman Herman
*238 O'Neil Charles D
*239 Brown Edward F
*240 Colby Paul R
*242 Dusopol Theodos G
243 Embree Henry A
*243 Parmelee Frank E
243 Roberts Lemon C
*243 Waddell Wilbur A
244 Ennis Anthony E
246 Nixon Jennie A Mrs
*247 Buckley Joseph A
*247 Buckley Margaret G
247 Morrissey Margaret
*248 Hill John H
250 Jepsen Elmer O
*251 Knowles Harold M
*252 Marsden Edward B
*253 Britlain Harry E
*254 Rhoda Albert
*255 Wheeler Ernest O
*256 Olson Swan T
Elmwood av crosses
*263 Kempton Charles M
*264 Fisher George H pntg
*266 Osgood Harry R
*267 Knowles Herbert S
*269 Driver Joseph E
*270 Grant Elizabeth W Mrs
*270 Spinney Frank H
*271 Hyland Franz E
*273 Sherry Frank E
*275 Brown Annie R Mrs
*275 Jenner Henry J
275 Thomas Wm
276 Chadsey Joseph W
*276 Prior Michael F
*279 Metherall John J
280 Vars Lawrence A
*284 Coombs Frederick H
291 Beacon The Apartments
Suite
1 Shannon Beatrice E
2 Robinson Betty
2 Walls Vivian
4 Preston Maria Mrs
Brook crosses
*308 Duncan Cecil T
*312 Cunningham Thomas J
*315 Wright Chester H
*316 Adams Chester B
*320 Lindquist Joseph W
*321 Erickson Eric A
*323 Prescott Frank F
*324 Barker Samuel F
329 Beale crosses

FAXON AV—From 1246 Hancock east wd 1
16 Doak Mary Mrs
18 Hansen Ray A
31 Wight Edward M
*38 Mahoney Mary J Mrs
*40 Gibb Marcia L Mrs
*40 Greenhalgh James
*44 Dobbyn Edward T

FAXON LANE—From 14 Water to 68 Faxon pk rd wd 3
45 Frink Henry A
*65 Knowlton Herbert W
00 Faxon pk rd crosses

FAXON RD—From 141 E Squantum to 168 Billings rd wd 6
*4 Driscoll Mary E Mrs
*6 Hamilton David
8 Angus Leonard J
*10 Hersey Wm G
*12 Mahoney Francis B
12 Colby rd begins
*13 Johnson Alfred
18 Smith Frank B
*19 Topham Albert
20 Vacant
22 Stewart Daniel J
24 Russell Josephine A Mrs
*29 Poinsett Amos M
Edwin crosses
*32 Lilley J John
37 Daniels John H
*37 Hoagland Edna A Mrs
37 Metcalf Emma A Mrs
37 Peterson Alice M Mrs
*44 Soule Howard C
*48 Ochs Harold F
50 Vacant
*51 Coleman Albert E
*51 Palmer F Woodbury photo
52 Guy Loren
52 Glidden Carrie J Mrs
52 Henry begins
*61 Foss Fred R
*64 Dingwell Artemus M phys
*67 Sorterup Gilbert W
*69 Anderson Alexander
*70 Dahl Lydia M Mrs
*73 Fitzgerald Catherine Mrs
*74 Keohane Cornelius F
Hollis av crosses
*83 Hicks Leonard
83 Stewart Duncan
83 Stewart Edward S
84 Knapp Samuel S
*84 Olive Kilgore P
*85 Caseley Orville
*89 Baumber Joseeph
*90 Dalstrom Ragnar E
*92 Dahlstrom Anton E
*93 McAuliffe Katherine F Mrs
94 Goodey Wm B
*94 Towle Herbert C
*95 Perkins Roy L
*96 Temple Judson L
97 Jefferson ends
98 Bodge Harry E
100 Cullen Charles J
*102 Loughmiller Charles F
*103 Stewart Mabel
*105 Duncan Charles E
*106 Rupert Stanley P
*109 Nickerson Martha E Mrs
*110 Morris Lawrence A
*113 Reid John W
*114 Little James S
*118 Packard Charles E
123 Glover av ends
124 Potterton Arthur N
*124 Yates John
*126 Doring George B
128 Golden J Henry
*130 Thebeau C Leo
*132 Leary John J
134 Vacant
*138 Francen Emil G
138 Glancy Elizabeth Mrs
138 Merchant Harry A
138 Billings rd crosses

FAXON PARK RD—From 186 Phipps to 163 Quincy av wds 3 2
68 Faxon la ends
00 Quincy av crosses

FAYETTE—From 84 W Squantum to 133 Beale wds 6 5
*7 Modern Floor Machine Co
*15 Mass Engineering Co boiler
*22 Vedoe-Peterson Co machs
*30 Quincy Steel Casting Co
*31 Wollaston Brass & Aluminum Foundry
*43 C P R Laundry Inc
Holbrook rd crosses
*82 Smith Sarah Mrs
89 McPartlin Thomas
*99 Seller Robert W F
117 Keith Reginald C
117 Phillips Robert S
*117 Richardson Morrill L C
120 Parker David F
121 Pray & Wagner contrs
124 Chinzi Charles
124 Rizzo Calagero
Wilson av crosses
*131 Sweeney Wm L
132 Vacant
*135 Baxter George W

SMITH & COMPANY REALTORS
REAL ESTATE and INSURANCE OF ALL KINDS
703 Adams Street, WOLLASTON Tel. Granite 3726

Fayette—Cont.
*136 Hull Frederick E
*138 Scanlon Joseph H
*139 King Louis C
140 Vacant
*143 Mahn Charles H
*144 Smith Wm J
*147 Kezer Fayette W
*150 Proude Harry H
151 Johnson Olof
153 Johnson John
*157 McLean Allan G
160 Parker Walter F
*161 Mitchell Daniel F
*162 Riggs Warren J
164 Wood Elizabeth I Mrs
*165 Theall George H
166 Ogilvie Frank E
*169 Gavin Frederick F
*170 Rogers Malcolm J
Hobart crosses
*183 Campbell Wm K
184 Collins Daniel J
*185 Pickles John H
187 Gillis Joseph H
*190 Gates Harry E
*191 Lightbown John
192 Brown Cecil F
*193 Wellington Fred F
194 Murphy Michael J
*195 Griffin Harry G
195 Ross David
198 Feurtado Lily Mrs
*199 Sahlsten K Theodore
200 Eddy Stephen M
202 Anderson Oscar C
*203 French Frank D
206 Collins Frederick A
*206 Crapo Oscar H
N Central av crosses
*220 Sutherland Ernest L C
222 Vacant
224 Wheeler David E
226 Nicklas Willis H
*227 Adams John W
228 Vacant
*230 Weeks Lauris A
*231 Hawley Anna E
232 Jones Wm W
233 Thomson David A
234 Huke Henry R
*235 Dickey George A
236 Vacant
*238 Holdstock George O
*239 Cain Wm F jr
*240 MacQuarrie Wm G
*242 Kleinknecht Clifford C
*243 Whelan Thomas contr
*246 Tonry Albert J
*250 Lane Arthur C
*252 Barrett Grace K
255 Faircloth Henry H
*255 Mason Herman W
*256 Bailey Howard E
259 Monroe James A
*259 Smith James B
Elmwood av crosses
*269 DeWitt Justus O
*269 Walker Raymond E
272 Larkin Frank H
274 Cummings Arthur L
*275 Code George
275 Robbins Carl C
276 Murphy Joseph B
278 Vacant
280 Inglis James J
*280 Lemay Henry W
281 Babcock Kenneth W
*281 Clark Dana B
*282 Muer Catherine Mrs
282 York Henry G
283 Hodgdon George B
*288 Ellison James M
*289 Brown Charles R
*293 Jones George Ripley ldgh
*294 Hansen Reginald C
Brook crosses
312 Temple Fred L
314 Forrest Harriett M Mrs
*315 Jenness Frank A elect
*316 MacKinnon Archibald C
*316 Russell Thomas W
318 Needham Bessie F Mrs
*320 Gaw Albert J
320 Jones Edwin F
*321 Ruggles Knox S
*322 McGrath Francis M
*323 Raymond Clifford R carp
324 Cawley John F
324 Shields Joseph F
326 Vacant
335
Beale crosses

FEDERAL AV—From 29 Presidents av to 31 Lurton wd 3
*22 Drohan Joseph F
*28 MacLeod John M phys
28 MacLeod Newton
34 McLennan Daniel
34
Goddard begins
37 Vacant
43 Harding Euphemia Mrs
*57 Quincy Oil Co
58 Carlson Louis B
*58 Dickie Helen T Mrs
*64 Robertson Thomas
66 MacKinnon John W
*68 Inman Barbara Mrs
*70 Smith Wm H
72 Thompson Fred M
*77 Hood H P & Sons ice cream
78 Fantasia Ernesto
80 Ferazzi Louis
82 Vacant
*83 Fitts E V & Co whol gros supplies
92 Vacant
94 Vacant
*100 Gallagher John J Inc bldrs
102 Maguire Joseph E
105 Tannian Martin J
106 Flynn Cornelius
107 Tannian Martin J jr
109 Wallace Elizabeth R Mrs
110 Rafferty Terrance C
110
Lawry begins
111 Carlino John S
*115 Maxwell Wm
*117 McLaughlin Frank J
119 Wykes Stephen S
121 Marvin Elizabeth Mrs
121 Mecagni Alfred H
123 Hunt Arthur A
*125 Horrigan John sculptor
*135 Connors John H
*139 Irvine John
*143 Reardon John J
*145 Trott Fred H
*147 Dawson Daniel W
*149 Warmington Frederick B
Independence av crosses
*158 Craig Forbes A
162 Herndon Wm W
*164 Slavin Adam T
168 Pinkham Arthur E
170 Gill John
*170 Zahn Arthur F
*175 MacLean Robert D
177 Kerr Angus
179 McDonald Wm G
*181 Dackers David K
*182 Reinhalter Albert J
Verchild crosses
190 Coletti George
192 Mundie Margaret Mrs
*193 Bishop Joseph
194 McGhee Wm
*197 Owens Wm J
*198 Maver Alexander
*199 Mitchell Walter A
*200 Nix John C
*201 Fallon Thomas J
202 Furst Arne T
204 Vacant
206 Sulis Kenneth K
206 True John L
*207 Sandelius Emma J Mrs
*208 Cousins Frank L
*208 Duffy Thomas J
*213 Ericson Charles A
*217 Carlson Carl A
*217 Westhrin Gustaf
*218 Smith Albert T
*221 D'Alessandro Constanzo
*222 Kjellander Hjalmar
*224 Fletcher F Edith Mrs
225 Vacant
*227 Casna Joseph N
000
Lurton crosses

FELTON—From 37 Glover av to 76 Billings rd wd 6
*5 Stowers Joseph C
*6 Carstairs John
7 Humphrey Charles A
*8 Donovan Jeremiah W
11 Laing James
*12 Walsh John C
*14 Bradley Leonard
*15 Arsenault Simon
15 Fitzgerald James G
15
Billings rd crosses

FENNO—From 784 Hancock to junct North and South Fenno wd 5
12 Senate Joseph A
*12 Senate Wayne A
*20 Wollaston Apts
Suite
2 Chapman Earle F
*3 Merrill Frank H
*5 Diem Arthur G
*6 Keniley John E
*7 Dill Charles W

GODFREY COAL CO.
SELECTED GRADES OF ANTHRACITE
Tel. Milton 0502 71 ADAMS STREET, MILTON

Fenno—Cont.
Suite
*9 McVey Daniel T
10 Alvaney Margaret V
*14 Murdock Lester J
*15 McAnarney Thomas F
16 Green Arthur W
18 Stoner Buford N
28 MacGill Christina G nurse
*28 Miles Eva E Mrs
30 Peters Ernest E
30 Merrymount av ends
*31r Met Pumping sta
*40 Hoyt Sidney E
50 Wollaston av ends
*55 Crane F Warren
*63 Finn Edward B
64 Willson Wm W
71 Apartment House
Suite
*1 Kent Gilbert R
*2 Kent Emma H Mrs
*3 Harper Thomas J
4 Altimas Wm J
*5 Wires Alden C
*6 McLennan Caroline M
*7 Hayes Miles C
*8 Tiffany James R
*9 Reuse Harry J
73 Apartment House
Suite
1 Shields Wm D S
3 Hammond Clifford F
*4 Harding Henry A
*5 Warriner Wallace H
*6 Boedecker John
7 Emmon Richard L
8 Whitehead Earle W
9 DuPlessis Louis A
*10 Smith Roger W
*11 Church A M Mrs
*12 Kline George A
*14 Bennett Wilson G
15 Cummings Amelia T Mrs
75 Apartment House
Suite
1 Blaisdell Wilbur G
*1 Rifenburgh Frederick C
2 Werner Carl F
3 Burleigh Wilbur F
*4 Fisher Dora C Mrs
*5 Dahlen Alphonse K
6 Blomquist Edward
7 Graves Bertha M
8 Roeser John E
9 Marsh Stewart J
*10 Ott Lois P Mrs
11 Lewis Robert S
*12 Scott Wm W
*79 Mullin Mary E Mrs
79 Estabrook rd begins
85 Baker Earl R
*87 Schultz John D
*89 Kimball Howard L
*91 Glover Melvin R
95 Dirksmeier Henry C
*97 Hayden Irving N
Green crosses
100 Ferson George
*103 Downey Edward J
*103 Gardner Joseph D
*106 Palmer Orr J
*109 Tuscan George E
Florence crosses
*116 Toon John C
*120 Terhune Harry R
*130 Shoals Frank H
*133 Russell Richard H
*136 Clark Wm F
136 Kemper ends
141 Kennard Apartments
Suite
*1 Payn Thomas V
*2 Bellows Greta C
*2 Chase Elizabeth
*141 Leggett R Cameron
*143 Walden Alfred W mus tchr
*144 Cleveland Wm C
*147 Armstrong Samuel L
151 Bennett Elmer M
153 Lewis Edwin F
157 Boone James A
Marlboro crosses
*164 Wright Fred T jr
*167 Fechner Robert
*169 Breen David J
*169 McGill Arthur A
*173 Rice David F
Thornton crosses
*174 Taylor Frederick A
*175 Case Rufus O
*182 Pratt Harold W
*183 Jones Chandler W
*183 Wickham John A
*184 Waters Robert F
206 Wendall av ends
*230 National Sailors Home
*230 Whitelaw Harry A milk
230 Copley ends
North Fenno crosses
000 South Fenno crosses

FENSMERE AV—From 1286 Sea northeast to Pandora pk wd 1
0 Coburn Charles F
*0 Taylor's Hotel
0 Taylor Thomas M
0 Pandora pk begins

FERNDALE RD—From 578 Hancock to 141 Oxenbridge rd wd 5
*6 Houraban Wm F
*10 McCombs Lester J
*11 Shaw Alfred A
*14 Whitten Ray P
*15 Westall Carroll E
15 Earle begins
18 Vacant
*21 Simson R Seymore
*25 Stiles Albion E
*26 Scott Grace M Mrs
*26 Wells George W
*29 Hopkinson Allen S
*32 Almeda Walter B
*33 Leighton Guy R
*37 Haupt Wm J
*38 Osgood Merrill W
41 Dixon Harry G
*44 Hunt Nellie M Mrs
45 Murphy Dennis J
*49 Lavery Herbert A
*50 Warren Robert D
*53 Butterfield Chester H
*56 Robinson Harry
*57 Delano Leon W elect
*60 Lamb Desmond S
*61 Lane James W
00 Oxenbridge rd crosses

FERRITER—From 41 Grove to Shawmut junct Emerald wd 4

FIELD—From 63 Canal to 116 Brackett wd 1
Southern Artery crosses
9 Brackett pl begins
20 Bruce Frank F
22 DiPrisco Theresa Mrs
23 D'Angelo Rocco
24 Bruce John
24 D'Albana Nicola
*24 Scholedge Margaret Mrs
*34 Cummings Edward jr
36 Johndrow Peter
37 Scarvo Peter
*38 Flanagan James P contr
*40 Dillon Edward T
42 Hadley Wm E
62 Gregory Frank
*64 Gregory Samuel
*112 Murphy Patrick J
Southern Artery crosses
000 Brackett crosses

FIFTH AV—From 35 Edinboro rd to 2 Germain av wd 2
25 Leslie Hubert W
25 Morey Fred C
25 Prunier George C
25 Reid Thomas
*26 Fernald Charles F
26 Holm Ragnar W
26 Mayo Horace N
*26 Patten Russell L
46 Liljegren Carl O
Arnold crosses
*49 Nagle Richard F
*50 Burr E Waters
*53 Dizney Luther C
Ruggles crosses
68 Wight Gilbert M
71 Gordan James H
*72 Hynes Frank L
*75 Chaplin Wm J
*76 Pettepit Joseph F
*79 Kiley Maurice F
Southern Artetry crosses
North crosses
110 Sutari John
112 Germain av begins

FILBERT—From 11 Dunns Hill rd east wd 4
*2 Boudro John
*20 Hendrickson Mary Mrs
26 Livrago Carol
31 Gilmore J Daniel
*32 Gosselin Joseph T
32 Gosselin Sidney
36 Cassagrande Leo
38 Johnson la ends
40 Ceriano Natale
46 Ceriano Ricardo
*46 Cislaghi Angelo
46 Lorandeau Wm G
50 Palazzi Giovanni

ATLANTIC MOTORS INC.

50 Beale Street, Wollaston, Mass. Authorized Ford Dealers Telephone Granite 6230

Filbert—Cont.
56 Rouleau Charles H
*58 Carullo John
*64 Leva Ambrose
*72 Bertrand Peter

FIRST—From 41 Mill east wd 2
*11 Blaisdell Albert W
11 LaMantia Joseph
*14 Wight Edward H
15 Francario Nunzio
15 Ouellette Donald O
18 David Ray T
18 French Charles A

FIRST AV—From 334 Rock Island rd to the shore wd 1

FLAGG—From 60 Greene to 119 Kemper wd 5
*2 Burgess Irving A
*3 Hoxie Ralph H
*6 Gannett Howard
10 Vacant
11 Florence begins
*15 Boyd Harry L
*16 Bates Earle W
*20 Sullivan John J
20 Kemper crosses

FLORENCE—From 11 Flagg to bey Kennard rd wd 5
6 Mansfield Albert B
*7 Stockwell George W
*10 Burdett Harry
*11 Evans Evan L
*14 Hepburn Wm
*15 Cushing Frances R Mrs
*15 Cushing Seth K
19 Cleaves Wm S
20 Anderson Ingrid
Fenno crosses
*22 Connell Louis G
24 Sullivan Daniel J
*36 Jones Taylor G
*41 Waitt Louis K
*42 Harris Wm G F
*42 Nollet John
*43 Gibson Leon S
*45 Short Albert W
*47 Bodwell Franklin C
*49 McQuillan John
50 Janet rd begins
Meadowbrook rd crosses
*70 Mulliken John W
72 Kennard rd crosses

FLYNT—From 101 Billings rd to 58 Albion rd wd 6
*6 Doolittle A Nelson
*7 Mullen Francis J
9 McNally Patrick J
*11 Pitts Victor G
*12 Shaw Walter L
*13 Littlefield Alice H Mrs
*15 Eastman Arnold O
16 Gray Joseph T
17 Dodd Alfred E
*18 Gray George S
*19 Fader Florence M Mrs
*20 Trott Sarah C Mrs
*22 Mosman Charles W
*24 Foster Jessie O Mrs
*25 Atkinson Maria A Mrs
*25 Waitt Harry A
*27 Gove Milton H
*28 Bain Samuel R
*30 Prull Wm C
*31 Gifford Frank C
*32 Queen John W
*33 Paulson John C
*35 Dunmore Harry W
*35 Folger Horace W
*40 Crawford Heber F
*41 Whitehead Frederick C
*42 Daley John F
*43 Hatch Roger H
44 Nelson Alf F
*44 Warren Timothy M
45 Stanyan Wm H
46 Falconer Wm L
*47 Nason Walter C
*48 Ronald Andrew
*48a Leavitt Edgar C
*49 MacArthur Harvey
*50 Addison Wm P
*51 Cuff Joseph V
*52 LeClaire George P
*53 Atherton Harry
54 Dexter Gifford
*56 Francis M Agnes Mrs
*57 Alger Robert D
*59 Hyam Peter O
60 Albion rd crosses

FORBUSH AV—From 183 Palmer to Chesley pl wd 1
*3 Forbush Albert L
3 Forbush Albert L jr
0 Chesley pl ends

FORD—From 40 Homer rd to 35 Moffat rd wd 1
1 Dyer Leroy F
*5 Brown Glendon R
0 Moffat rd crosses

FOREST—From Blue Hill turnpike to Milton line wd 4

FOREST AV—From 75 Grove east and west wd 4
*1 Allen Wesley G
4 Grahn Frank E
6 Pangraze Robert P
*6 Tyte Edgar E contr
7 Walenius Richard J
*8 Pangraze Joseph D
*11 Decelle John J
12 Ramsay David M
*00 Westhaver Archibald

FORT—From 166 Granite to 1 Pleasant wds 1 3
6 St Pauls Swedish M E Ch
6 Thompson Anton J
*16 Carter Benjamin W
*20 Littlewood Wm J
School crosses
00 Pleasant crosses

FORT SQ—From 149 School junct Fort and Pleasant wds 1 3

FOSTER—From 32 Chestnut to 71 Wash wd 1
*11 Fritz Isadore
*15 Deacon Walter
19 Lane Edmund
*19 Mitchell Lottie B Mrs
24 Brown Dorothy A Mrs
*25 Knights of Columbus
26 Pettee Frank G
*29 Wester Alma Mrs
00 Wash crosses

FOURTH AV—From 288 Rock Island rd to the shore wd 1

FOWLER—From 265 Wash to 14 Lancaster wd 2
*8 Kapsis Philip
9 Mottla Peter N
*10 Kulansky Harry
12 Marshall Albert P
14 Cincotta John
15 Vacant
*16 LeVangie Nicholas
17 Vacant
*19 Fisher Nathan G
*21 Golosov James S
00 Lancaster crosses

FRANCIS—From 109 Willow av to 110 Cedar wd 5
*3 Bertram Herbert J
*8 English Michael J
*12 Miller Norman T
00 Cedar crosses

FRANCIS AV—From 30 Spear to 19 Newcomb wd 1
7 McCarthy Helen L Mrs
9 Bragdon Mary D
9 Witcher Jennie N
*10 Keene Herman L
*11 Howe Wm H
12 Parker W Russell
*12 Turner John A
13 Work Joanna Mrs
*17 Vendret Armand
*18 Purdy Charles W
*22 Gurney Ralph C
*23 Hultman Arthur B
*26 Larssen Greta Mrs
*27 Heywood George N
*31 Badot Joseph
*32 Pace Orlando
34 Newcomb crosses

FRANCIS L SOUTHER SQ—9 Stewart junct Edison pk wd 2

FRANK H O'BRIEN SQ—312 Hancock junct E Squantum and W Squantum wd 6

FRANKLIN—From 76 School to Braintree line wd 3
4 Vacant
8 Vacant
9 Gillis John B auto supplies
*13 Robertson Flora Mrs
*15 Giles Bros butter
*15 Giles James B
16 Vacant

ACCOUNTS COLLECTED FOR PUBLISHERS
THE COURT COLLECTION AGENCY
MONTHLY SETTLEMENTS
Rear 31 Cambridge St. Tel. Hay 1668 Boston, Mass.

Franklin—Cont.
*21 Bean Edward L undtkg
22 Cingolani Vincenzo
*22 Poane Benjamin
27 **Franklin pl begins**
*30 Quincy Branch Granite Cutters Inter Assn
30 Walter Scott Hall
32 Franklin Hall
34 Bracchi Bros barbers
*35 Lawrence Antonio N drugs
36 Walter Scott Hall
*37-39 Foy R E & Sons gros
*40 Dell Alice M Mrs
*40 Johnson John S carp
40 **Guild begins**
41 Erickson Arvo N
*41 Hartford Battery Service
*41 Quincy Adams Elec Co
41 Vincent Thomas H
43 Cabral Frank
*43 Quincy Realty Co
43 White Thomas W jr
43a Kotzen Hyman shoes
46 Torrey & Driscoll Inc garage
47 Bertrand Ernest
47 Rivera Galo jr dry gds
*48 Smith & Mills auto rpg
*49 King Emma M Mrs rstr
51 Vacant
54 Gervasi Margaret Mrs
55 Lawrence Marino N var
*56 Murphy Henry P plmbg
*57 Lawrence M N stationery
58 Amato Fred shoe rpg
*59 Santospirito Antone fruit
*61 Walsh Drug Co
Water crosses
George F Bryant sq crosses
*62 Brown & Crowell Inc gros
63 Vacant
65 First Nat Stores Inc gros
*67 Ciolkosz Dennis S dentist
67 Davis Ruth
69 Vacant
71 Stewart James A
71½ Smith Alexander C
*72 Ford Joseph M plmbg
73 Santospirito Anthony
75 Berry Raymond M
75 King Emma J Mrs
75a Vacant
*76 Cahill Peter J
76 **Pearl ends**
77 Hawke Harry H
77a Vacant
*79 Marchetti Salvatore
84 Ennis Michael J
*84 Stetson Wm A
85 Fusco Samuel shoe rpg
85 Pantano Diego D
85 Pepe Matthew
85 Rinaldo Mario
89 Mingirulli Joseph
91 Padula James
92 Biageni Arthur
*92 Tangherlini Ida Mrs
*94 Tangherlini Joseph T garage
95 Clericuzio Frank
95 Priscilla Joseph
95 Tangherlini Joseph T
97 Pezzella Alphonse H
98 Fusco Samuel
*98 Tantillo James
98 **N Payne ends**
102 Tantillo James var
*108 Montosi Angelo
108 Morrin Patrick
109 Falconi Emidio
109 Tantillo Joseph
*116 Jolicoeur Anna Mrs
*116 Jolicoeur Lora M hrdrsr
116 Singler Nicholas
116 **Payne ends**
*117 Brown Berthold J
*117 Curtis Arthur B
*123 McCausland Wm J phys
124 Foy Charles J
126 Costello Wm F
*127 Craig Theophilus J
*129 Morrison Ella M Mrs
*130 Birnie James
131 Quincy Historical Society
137 **Independence av begins**
Adams sq crosses
*138 Cook James H phys
143 John Adams House
144 Vacant
146 Vacant
148 Vacant
150 Vacant
*152 Granite Public Market
156 Vacant
156 **Bradford ends**
*160 Sinclair Earle R
*160 Spargo Wm J
*163 Dewson Edward H
164 Moorhouse Henry B
*166 Cronin John W
*166 Devaney Henry
*172 Murphy Henry P
172 **Trescott begins**
*177 Pearce Edward
179 Vacant
*180 McIntosh Andrew
*180 McIntosh Andrew jr
*181 Savage Newman H
*184 Swift John S
*186 Wight Russell H
187 Nicoll Edgar
187 Wright Wilhelmina Mrs
*191 Kane John J
191 Sherman Wm D
*197 Deacon Ada D Mrs
*198 Norris Lowell A
*200 Brown Henry E
*206 Diamond Louis
206 Southwell LeRoy H
*208 Smith Wilton G
*209 Chandler Howard T
210 Blinn John L
210 **Richie rd ends**
*211 Stone Sigrid M Mrs
*214 Holden George W
*216 Lamb Wm A
*217 Coletti Paul A
*217 McCarthy Leo
*217 Moore Arthur J
*217 O'Meara Wm C
218 Stephen Wm
*220 Littorin Frank T clergy
222 Mitchell Howard D
*224 Marnock Edward D
*226 Hunt Francis W
226 **Kendrick av ends**
*227 Robbie Wm
*232 Crosta Mary Mrs gro
235 **Verchild begins**
*236 Leavitt Charles C
236 McCormack Byron
*236 Veazie Mary R E Mrs
*237 Smith Francis M
243 Smith Martin J
*245 Matton Felix O
*247 Brault Leo H ins
247 **High begins**
*252 Myers Nellie Mrs
262 Bates Ellen F Mrs
262 Hobart Frank
*265 Curtis John
*273 MacLeod John M carp
*275 Derby Carl R
*279 Gullicksen Augusta C Mrs
*282 Macteer Thomas
*285 Mandigo Earl B
287 Vacant
*289 Ford Laurence B
*292 Dexheimer George B
*293 Roberts John J
*297 Freeman Nathaniel E
*302 Pinel Ronald
*312 O'Brien John
313 Curtis Jessie Mrs
313 Sakrison John
313 **Glovers la begins**
316 Conroy Michael J
316 **Nichol begins**
*323 Wotton Myron K
*324 Morrison John
*324 Williams David
*331 Riddle Lester W
*333 Almquist Henning
333 Almquist Russell
*335 Morton Arthur
337 Almquist Hilda Mrs
341 **Viden rd begins**
345 **Conrad begins**
353 Vacant
*359 Pratt Warren W
*375 Sands Phoebe Mrs
375 **Braintree line**

FRANKLIN AV—From 107 W Elm av to r National Sailors Home wd 5
E Elm av crosses
27 Morgan John M
27 Raymond George T
*33 Brown Wm K
36 **Sachem begins**
*40 Franklin Market gros
41 Vacant
*42 Terzie Leon
44 Chickering Harry
46 **Franklin ter begins**
46 Barker Edward F
*46 Wennerstrom Howard L
47 Vacant
*55 Pettigrew Matthew
56 Vacant
58 **Copley begins**
*59 Pratt Thomas A
61 Devine Charles
63 Sudrabin Andrew G

Telephones GRAnite
1857 - 1858 - 1859 - 1860

YOUR CUE QUINCY LUMBER COMPANY QUINCY MASS FOR LUMBER

Southern Artery
and Pond Street

Franklin Av.—Cont.
69 Vacant
73 Hall John A
77 Canavan John W
*77 Cavanaugh James J
*79 Doane Edgar G
*81 Reagh Harley P
83 Caputo John A
83 Gould John
*85 Cray Arthur S
89 Schofield Thomas J
*90 Munro Bertha
*91 Withington Clyde W
*92 Nease Floyd W clergy
96 Cronin Jeremiah B
*97 Wason Robert W
*98 Gibbons Charles H
*99 Coughlin John J
99 Sewall ends
100 Vacant
*108 Cross Stanley
112 Randlett begins
*113 Pray Burton E
*122 Wetmore Douglas M
129 Ridgeway ends
*130 Sampson Robert E
*134 Gibson Leslie W
138 Cole Albert A
*146 Allen Frederick W

FRANKLIN PL—From 27 Franklin wd 3
*1 MacFadyen Neil B
*1 Spear Charles H
2 Bostwick Everett R
*2 Taylor Clarence
4 Aberdeen Alexander
8 Bostwick Edward J
10 Hobart Chester V
12 Michael John
*14 Green Stillman J
18 Stephens George

FRANKLIN TER—From 46 Franklin av wd 5
6 Frost Ralph L

FRECA RD—From 120 Rock Island rd to 19 Shore rd wd 1

FREDERICK M ATWOOD SQ—1 Coddington junct Wash wd 1

FREEMAN—From 141 Billings rd to 10 Vassall wds 6 5
7 Fisher John J
7 Forkey Lyndon H
9 Coyle Joseph
*11 West George E
*12 Gilmartin James J
12 Hutchins Eugene E
12 Mendell Emma J Mrs
*13 Gatens James C
*14 Blake Fred L
15 Vacant
*16 Burckhart Nicholas A
17 Culpon James W
18 Erickson Alexander
*19 Lewis James E
20 Douglas Catherine W artist
*20 Douglas David P
*21 Chambers Roger A
22 Nichols E A Mrs gro
*23 Hooley Agnes Mrs
*24 Nichols Elizabeth A Mrs
27 Conkling Daniel H
*27 Miller Samuel J
28 Vacant
30 Foster Bryant C
30 Smith Wm F
*31 Forsyth John W
32 Crandall Courtland S
32 Rogers Herman T
*36 Rooney Bernard
*36 Taylor Wm H
37 Harvie Raymond E
*37 Reid John H
*39 Rawson Wilfred
*40 Doherty George P
41 Buckley Wm J
*42 Cooper Edgar P
*43 Merchant Walter H
*44 Evans Raymond
*44 Matheson Donald A
44 O'Brien Joseph W
46 Fowler Herbert G
46 Lemon Willard
*47 Boddington John H
48 McLean John S
*48 Thayer Lillian Mrs
*49 Schubarth George L
50 Wade Joseph F
52 Roscoe Richard R
*53 Cole Edward H
*54 VanVloton Jacob jr
55 Kettlety Earl A
*56 Dragon Arthur J
*60 Regan John F
*61 Peterson Bernt E
*62 Floyd Lester W
64 Leonard Sybil K Mrs
*65 Melcher Walter H
*66 Bliss Robert V
*67 Kieley Julia A Mrs
*68 McGowan Annie G
68 McGowan Elizabeth T nurse
*69 Diodato Vincent
71 White S Nelson
*73 Ruger Albert C
*75 Flynn Bernard F
*76 Hayden Charles A
*78 Derringer Joseph A
*79 Jarvis Wm
80 Clark Leslie M
80 Lewis Wm I
*82 Harris Charles C
82 Sweeney Charles H
*83 Fairfield Harry S
*84 Outwater George W
87 Ryder Wm F
*88 Blake Arthur H
*88 Taylor Wm C
*91 Maloney Edward L
*95 Burbank Everett C
96 Vassall crosses

FRONT—From 733 Sea east wd 1

FURNACE AV—From 290 Copeland to 386 Willard wd 4
1 Vacant
12 Broll Antone
12 Lancisi Mary A Mrs
*14 Reid J F & Co granite
*37 Richards Samuel pntg
*38 Hughes Wm P
40 Sawyer Wm A J
42 Carullo Celia Mrs
43 Quilice Fortunato
N Y N H & H crosses
*45 Cashman Wm & Sons Inc coal
46 Reddington Mary Mrs
57 Beggio Elia
59 Benzie John M
62 Desmond Mary H Mrs
64 Willard crosses

FURNACE BROOK PKWAY—From 1 Pilgrim blvd at Black's creek to Blue Hill resv wds 1 5 4
2 Pilgrim blvd begins
*18 Marchant Edward H
22 Maypole rd begins
28 Spargo Nellie A
*38 Napier John R
*48 Peasley Edward E
56 Vacant
70 Waban rd begins
*76 Young Fred S
*80 Seamans Edward
*94 Flynn Henry J
*96 Graham Arthur C
*110 Stanley J Mark
112 Longwood rd begins
174 Merrymount rd ends
180 Dahl Harry H
*184 Chandler Carl B
*184 Maguire John E
188 Inman Chester N
*188 Potter Merwin G
192 Lavoie Eugene O
192 Parker Carl W
*198 Boland Thomas L
*198 Edwards L Kenneth
*204 Morgan Eugene W
204 Park la begins
Southern Artery crosses
230 Lafayette begins
250 Bridgman Kenneth T
*250 Doty Bradford
250 Sturdy Charles H
252 Everett ends
*260 Andrews Leslie A
*264 Johnson Esther A Mrs
266 Walls Nelson C
*278 Connors Daniel
280 Casellini Mary Mrs
282 Starr Emmanuel
284 Vacant
*288 Leander Carl H
290 Seigal Charles
*294 Nutting George M
296 Putnam begins
314 Vacant
316 First Nat Stores Inc gros
318 Vacant
318 Everett begins
318 Hudson begins
Hancock crosses
*403 MacPhee Allan
*405 Biggart Frank J
*405 Scanlon Maurice F
407 Vacant
409 Dovell Helena L Mrs
*409 Shyne Michael G

ERNEST G. PAIGE
INSURANCE OF EVERY DESCRIPTION
65 Granite St., Quincy. Tel. GRA 5200 87 Kilby St., Boston. LIB 7225

Furnace Brook Pkway—Cont.
*411 DeCoste David F
413 Evans Ernest V
413 Levangier Abraham
*415 Hagen Fred A
417 Backman Carl P
*417 Gill Julia A Mrs
*419 Ward Joseph P
421 Andronico Russell
*421 Bass George J
*423 Cullinan W Lawrence
*423 Frazier Stephen W
*423 Thomas Cyril C
*425 Hanlon Wm B
*425 Kaufman Richard M
N Y N H & H crosses
427 Anderson Carl S
429 Vacant
*433 Collins Wm H
Newport av crosses
509 Oakland av ends
*515 Dale Henry E
*517 McKinnon John
535 Anderson rd ends
547 Barker Herbert S jr
*551 Brewer John H
*563 FitzGerald Edmund B phys
*563 Fitzgerald Patrick T
563 Willow av ends
780 Brae rd begins
*786 Glenn Chester L phys
*860 Coyne Richard S
862 Vacant
864 Vacant
*868 Stafford George W
872 Roche James J
888 Vacant
892 Vacant
896 Vacant
Adams crosses
Eric C Patch sq crosses
984 Jenness begins
*1002 DiBona George
*1026 Knight James
Quarry crosses
*1064 Nutting Shirley F
*1068 Werner Louis E
1072 Vacant
Dayton crosses
Reardon crosses
*1144 Reynolds John T phys
Cross crosses
1198 Met Dist Police Sta
*1218 Hussey Margaret E C Mrs
*1218 Hussey R A dancing tchr
1218 Rustic pl begins
1228 Foley Wm T
*1228 O'Brien Catherine J Mrs
*1230 Blue Hill Filling Sta
*1232 Gragg Mabel G
1243 Crescent begins
1248 Parkway Branch Library
Copeland crosses
Miller crosses
1293 Joyce Marie E Mrs filling sta
*1297 Joyce Richard H
1316 Davey James H
1316r Keegan Lawrence J
1318 Taylor Charles R
*1330 Doble Grace M
1334 Ida ends
N Y N H & H crosses
Willard crosses
*1403 Chignola Luigi
*1405 Callahan Katherine Mrs
*1413 Teasdale Robert J
1415 Malden begins
1475 Revere ends
1479 Ashland ends
1481 Salem begins
1485 Jones Edward D
*1487 MacKinnon John W
Bunker Hill av crosses
0000 Blue Hill resv crosses

GANNETT RD—From 40 Mallard rd to 516 Sea wd 1
*3 McPherson John R
*4 Ayers Katherine A Mrs
*8 Rogers John S
*9 Royce Henry M
11 Hentz Laura M Mrs
21 Baker James P
*22 Hegg Gustave A
27 Epsom John
29 Christian Lawrence W
35 Summer res
38 Vacant
39 Surett Joseph D
42 Vacant
*43 Harcourt Wm J
46 Boten Albert
52 Elder Robert
56 Sea crosses

GARDEN—From 9 Darrow to Friend wd 1
40 Shore rd ends
00 Friend crosses

GARFIELD—From 2 Quarry to 375 Granite wds 3 4
*2 Colbert Annie L Mrs
15 Bowhay John
19 Bellenis Nicholas
21 Wehter Wm
22 Vacant
23 Soni Mathi
*24 Joss Jennie
25 Kelly J Russell
*26 Provost Wm P
27 Calvin James J
29 Curtin Edward J
33 Vacant
35 Higgins John
40 Decelle John
Kidder crosses
47 Barbour Mathilda Mrs
*47 McDonald Roderick L
51 Rahko Andrew
54 Muzetti Romolo
54 Pellegrini Amedeo
59 Broberg Sven
59a Richards Margaret Mrs
*59b Lastra Manuel
61 Higuera Jesus
62 Swedish Cong Ch
63 Gherardi Fulgenico
*67 Killoh Alexander
69 Russo Augustino
70 Johnson Andrew P
72 Kain Wm T
*73 McQuarrie Marcia Mrs
73 Paton John
74 Rae Alexander
76 MacLeod Neil
77 White Lucy Mrs
78 MacDougall Angus
78 McKenzie Barbara Mrs
*79 Decelle Catherine M Mrs
*81 Cremins Patrick
83 Johnson David
*84 MacKay Mary B Mrs
85 Galvin Percy E
*87 Galvin Lawrence J
*90 Brownrigg John J
91 Carlson August
91 Eklund John
93 Clarke av begins
*96 Ahlstrom Hjalmar phys
97 Vacant
99 Vacant
99 Smith ends
103 Mackey Amanda Mrs lunch
103 Arthur begins
106 Honkonen Theodora billiards
*107 Lindroos John W gro
109 Saastamoinen Matti
*113 Brewers Corner Garage
*117 Smith Sophia Mrs gro
119 Shallow Wm J
119 Granite crosses

GASS PL—From 123 Granite to west of Packard's lane wd 1
21 Deldorf ends
40 Parker ends
*52 Christie & Co granite
*56 Corbett Henry F
58 Grant Wm L
64 Swanson Sigrid E Mrs
*67 Skellett Herbert W
Packard's la crosses
71 Queenan John J
73 Broberg Amelia A Mrs
75 Anderson Sven W
76 MacDonald Edward H
*77 Fraser Alexander
78 Gilcoine Patrick B
98 Furniss Alfred B
100 Will David M

GAY—From 36 School to 43 Summer wd 3
*10 Shea Michael F
*14 Connolly Annie M Mrs
14 Noonan Francis J
16 Gregory Frank A
*20 O'Brien Mary E
*21 McDonough Edward
*21 McMorrow James J
*21 Owens Michael J
*22 Hartrey Michael J
*26 O'Brien Katherine A Mrs
31 Collins Margaret Mrs
32 Tierney Catherine J Mrs
*41 Downs Walter B
*42 O'Brien A A Mrs drsmkr
*44 O'Connell James P
*45 Parsons Thomas
*46 Martin Frank
46 Martin Herbert
*47 Downing Timothy J

MANGANARO MUSIC AND FURNITURE CO., INC.
FURNITURE — PIANOS — RADIOS — VICTROLAS ORTHOPHONIC
Sheet Music — Carpets and Rugs — Ranges
1554-56 Hancock St. Tel. Granite 3111-R

Gay—Cont.
*48 Broderick James V
49 Zarrelli Michael
50 Strand Arthur E
51 Hickey Andrew J
52 Callahan Ambrose B
53 Hill Charles
57 Forsythe Chester
*61 Faircloth James M
*63 Coughlin Timothy J
*65 Rankin David
00 Summer crosses

GEORGE RD—From Newport av to Morgan rd wd 5
*4 Mullen Albert E
*6 Killory Michael J
9 Canavan Michael F
*10 Collins Stephen J
12 Field Louis W
00 Morgan rd crosses

GEORGE F BRYAN SQ—From 61 Franklin junct Water wd 3

GERMAIN AV—From 100 Fifth av junct Watson rd to 511 Wash wd 2
1 Watson rd ends
2 MacKenzie Roderick
2 Fifth av ends
3 Emmett Frank S
6 Milne Alexander
*7 Thibodeau James M
*8 Richie Thompson T
23 Vacant
25 Vacant
26 Koury Peter
*27 McGregor Peter G
*31 Hawco Timothy J
38 Churchill George
38 Hynes Wm T
Commonwealth av crosses
41 Berchibale Aberigo
41 German Wilfred J
41½ Bianchini Angelo
41½ Butchart George
44 Bisset Gilbert
44 Callahan James H
45 Baldi Edward
*46 Gunning Peter J
*47 Hurley Gerald J
48 Vacant
*50 Saville Roger A
52 Moriarty Timothy
54 Latak Joseph T
57 Steele Stewart
*59 Curry Walter J
*60 DiGravio Olimpino
61 Morin Annie Mrs
62 Melong Frederick
63 Breen Abram
64 Kay Wm R
66 Collimore Lancelot
67 Gurney Clarence R
67 Williamson Charles T
68 Vacant
69 Doyle David F
70 Haslett Joseph
70 MacNeill Alexander R
*73 Sullivan Ita M
73½ Roach James E
74 Barnaby Eugene
74 Mitchelson Thomas A
74 Wright Wm
75 Collins Patrick J
79 Knowles Alexander jr
79 Martin Harry P
81 Robertson Walter L
81 Stringer Wm V
83 Boudreau Emede
83 Walker George E
85 MacDonnell Francis E
85 Rudner Joseph
85 Wash crosses

GERMANTOWN—South of Sea between Town river and Rock Island cove wd 1

GILBERT—From 25 Intervale to 23 Roberts wd 3
15 Clark & Pearce granite
*55 Craig Forbes A granite
*59 American Granite Co
75 Buccilli Nicola
*77 Tantillo Antonio
*78 Brault Edwin F jr
78 Lorandeau Albert
79 White Parker
80 Ulvila Gabriel
*81 Mattson Edward E
83 Aubert Joseph A
85 Bassella Iselina
87 Beaton John A
*89 Triglia James
92 Ciardi Oreste
*93 Souden Wm & Son granite
94 Megarry Percy
94 Mullaney Charles I
*95 Watters Alfred granite
00 Roberts crosses

GILBERT RD—From 201 Hollis av to 38 Arnold rd wd 6
*3 Sturks James O
4 Appleton Charles M
7 LeBeyo Harry
9 LeBlanc Simon L
*16 Falk Victor E
*17 Barclay Herbert E contr
*19 McKee Joseph F
20 Johnston John A
20 Herbert rd begins
23 Potter Howard A
23 Arnold rd crosses

GILMORE—From 929 Hancock to N Y N H & H wd 5
8 Hennessey Harris K
*8 Kimball Charles W
8 Meledy Joseph E
*8 Perkins Julia A Mrs
8 Perkins Mabelle O mus tchr
8 Westby Nellie
*10 Burke Henry M
*10 Garland Frank R
*10 McHugh Mark A
*10 Smith Lee O
*11 Irwin George A
*15 Brown Henry T
*16 Condon Thomas J
*18 Horgan Henry F
*19 Russell Elizabeth E Mrs
*20 Berry J Edward
*21 Bissett John R
*25 Duncan James
28 Slocum Lorne
*29 Collagan Wm J
*30 McMahon John
*31 Smith Charles H
*32 Collagan Mary E G
*35 Kiernan Joseph M
39 Collagan James jr
40 McCormick Mary E
40 McCormick Theresa M
*40 Shea Margaret A Mrs
42 N Y N H & H crosses

GLADSTONE—From 134 Bellevue rd to 101 Bay Side rd wd 6
*3 Norris Edward J
9 Danielson John A
16 Friberg John P
*19 Cresswell Wm A
*20 Friberg John E
*24 Wright Lydia Mrs
25 Quinn Frederick A
26 Jones Ernest C
*30 Todd Wm C
*34 Halfyard Hedley V
*39 Seelig Gus
*65 Landers Isabel Mrs
69 Vacant
70 Johnson Hilma C Mrs
00 Bay Side rd crosses

GLENCOE PL—From end Dysart to 44 Scammell wd 2
69 West Frederick E
71 Vacant
72 Cappabianca Pasquale
72 Wanless Wm
75 Callahan Robert A
76 Fallgren Eric
76 LeFavor John N
*77 Keeley John
77 Keeley Mary E
*81 Faherty Michael P
*82 Thomson George A
*83 Flaherty Patrick milk
*86 Notrangelo Gaetano florist
*89 Seigel Jacob
92 Marchione Domenico
93 Vacant
95 Vacant
*96 DiCroce Ernesto
97 Vacant
99 Banks Edward J
*101 Leach Frederick A
102 Guthrie Charlotte Mrs
103 Dobele George W
104 McLean Hugh
110 Black Catherine H
*110 Smith David A
115 Vacant
118 Vacant
120 Scammell begins

GLENDALE RD—From 19 Upland rd to 276 Whitwell junct Raoul W Norquist sq wd 1
15 Quinn John J
Presidents la crosses
*17 O'Brien Patrick H
*19 Grossman Joseph B

PUBLISHERS' ACCOUNTS SOLICITED
THE COURT COLLECTION AGENCY
COLLECTIONS MADE EVERYWHERE
Rear 31 Cambridge St. Tel. Hay 1668 Boston, Mass.

Glendale Rd.—Cont.
*21 Sullivan Michael T
*23 Dugan Henry M
24 Munroe rd begins
*25 Dugan O Henry
*27 Flood Daniel J
*27 Neighborhood Club
27 Quincy Tennis Club
*28 Barbour Melissa A Mrs
*36 Mitchell Edward L jr
*42 Sankey James H clergy
*50 Low Russell C
*57 Sears Russell A
*60 Close Henry J
*64 Donlin Thomas J
*67 Martin Norman M
*69 Peterson Oscar C
72 Vacant
*74 Gustafson Lambert
*74 Wylie Fred S
*75 Cutler Isaac
*77 Wilbas Gustaf
*78 Reid David C clergy
*79 Venne George E
*82 Waplington Plato F
*83 Prout Nellie W Mrs
*84 Bunker Darius W
*85 Anderson Carl
87 Wyldes Edward L
*89 Lundin Andrew E
*91 Blanchard Frederick W
Dimmock crosses
*97 Winship Joseph F
*99 Carlson Nils A
*101 Peterson Carl W
*102 Duggan Thomas S
*103 Osgood Carleton G
*106 O'Dowd James
*107 Folmsbee Floyd
*109 Bishop Howard S
*111 McClelland Henry
112 Manning John
*113 Olsen Ralph N
*114 Erikson A Wm
*117 Barry David P
*119 Willey Maurice L
120 Kinnard George S
121 Dalton Esther
122 Stevens Clyde D
*123 Ellard George W
*124 Tinney Benjamin J
*126 Johnston Elizabeth Mrs
*127 Arbuckle Rose Mrs
128 O'Shea Cornelius J
*129 Boyson John A
130 Vacant
*131 Plimpton Raymond G
*132 Magrini Attilio
*133 Allison James R
*134 Pratt Jennie B Mrs
134 Sears Grace nurse
135 Espling Waldemar J
*137 Broberg Charles A
138 Gilchrist James W
138 Roy George A
139 Brown Alexander
140 Fowler Clarence B
*142 Ellis Joshua W
144 Roy Charles L
*145 Roberts George W
*146 Gustafson Frank W
*147 Rothera C Franklin
148 Morrissey James J
*150 Tucker Herbert
152 McLean Charles
154 Lundgren Nelsina Mrs
*156 Cox Robert J E
158 Gorman Henry F
*160 Werme Frank V
162 Nelson Josephine Mrs
*162 Robertson John
164 Anderson Wm
166 Hallquist Mary C Mrs
168 Marr Truman A
170 Guyette Edward
172 Bond Robert H
*174 Sartori Angelo G
176 Stranberg James H
179 Bedford ends
*180 Koegler John A
*182 Forsman John
184 Wilson Helen Mrs
186 Holmes David S
188 Quintiliani Donato
*190 Millard Charles F
192 Peterson John A
Whitwell crosses
193 Raoul W Nordquist sq crosses

GLENWOOD WAY—From 62 Grafton to 331 Wash wd 2
*2 Nelson Samuel
*3 Cameron Wm A
*6 Boyd Harry T
9 Coldewy Francis S
10 Merritt Walter J
*14 Pinel Joseph W
15 Jackson Hugh M
*17 Deady Joseph A
18 Attar Louis
20 Rahaim Ida Mrs
22 Wash crosses

GLOVER AV—From 370 Hancock to 123 Faxon rd wd 6
*16 Derringer M A Mrs florist
*22 Bonomo Antonio
22 Macaluso Rosario
22 Ryan Lillian J Mrs
23 Pierce begins
*28 Maxwell Robert J
*28 McKeon Harriet C Mrs
31 Richards Lester A
33 Butts James M
*35 Buote Joseph M
36 Sears Theodore G
*37 Carr John M
37 Felton begins
38 Elliott Seymour R
40 Eatough James
*42 O'Brien Thomas
43 Coleman James
43 Gaudette Hector L
46 Day John
*46 Murphy Catherine Mrs
47 Nestor John
48 Newbury av ends
*49 Martell Richard E
49 McMaster Edward J
*49 Richards Mary Mrs
51 Allen John C
52 Sherman Wm F
55 Ashcroft Stanley B
55 Daley Francis M
*56 Smith Robert W
56 Birch ends
57 Vacant
64 Howe John J
*66 Harris Richard E
67 Coughlin Gerald J
67 Lindahl Signar
67 Rydwell Emil A
68 Barry Wm M
68 O'Neil Wm J
70 Wilbur George W
72 Forrest Wm R
74 Forrest Wm N
76 Moran Leo T
78 Perino Joseph
78 Raffa Guy
80 Berrigan David D
*81 Copeland Robert M
*81 Lawler Francis A
*81 Murphy Wm C
*82 Zona Philip
85 Vacant
86 Wiley Charles M
87 McMahon Wm J
*88 Coleman Wm B
*88 Rae Helen F
*89 Cleary Patrick E
90 Anderson Bror D
*92 Sandstrom Ernest G
*93 Kennedy Walter I
94 Waddell Clarendon
96 Gilmartin James B
*98 Sullivan Jeremiah F
100 Conover Harry M
102 Mirick Lawrence D
108 Hobart Chester L
*108 McAdams Leo E
108 Manning Dennis P
108 Roper John J
114 Snow Clarence M
*116 Griffiths Charles E
*118 McLaughlin Joseph T
*118 O'Brien Edward J
118 Faxon rd crosses

GLOVER PL—From 23 Old Colony to south of Madison wd 6
4 Trop Raymond F
*8 Noble Wm F furn mvg
14 D'Andres Emanuel
14 D'Attanasio Mitchell
20 Vacant
22 Steeves Lillian Mrs
*22 Stopin Andrei
00 Madison crosses

GLOVERS LANE—From 313 Franklin southwest wd 3
*10 Johnson Nils B
14 Linke Edward
*20 Ford Charles E

GLYNN TER—From 15 Elm pl east wd 2
1 Nickerson LeRoy J
3 Lang Francis W
5 Foss Harry B
7 Erickson Reuben
7 Newcomb Margaret Mrs
*9 Halbert Joseph B
9 Hollien Alice B Mrs

GREEN "O" DIRECTORIES GIVE SERVICE

Glynn Ter.—Cont.
*10 Newcomb Edward P
15 Melong Henry J
20 Shippen James J
*21 McLean Wm G
22 Cornfoot Andrew
24 Johnson Eliusus M

GODDARD—From 34 Federal av to 21 Verchild wd 3
4 Matthews Gordon E
6 Boggs Robert B
*8 DeYoung Alfred W
10 Kusser Edward
10a Volpini Raffaele
12 Volpini Emilio
*14 Williams Peter S
14b Marcucci Vincenzo
16 MacKenzie Daniel
19 Cairns John M
20 Ferguson Nichol
21 Martin Catherine M Mrs
22 Gauld Jane Mrs
*23 May James
Independence av crosses
27 Stewart Walter H
*29 Della-Chiesa Ovidio
*35 Thompson Pauline E Mrs baker
37 DiNatale Joseph shoe rpg
39 Battista Ernest barber
*58 Westland Wm
*60 Kelliher Daniel D
*63 Roberts John G
*67 Tong Myron A
*68 Owen Hugh
*69 Crowley Lizzie J Mrs
*72 Owen J Wellington
*73 Sprague John E
76 Sandblom Russell
*78 Biganess Lora L
*81 Marr James
82 Vacant
*83 Prout George
*87 Jardine John A
*88 Gelotte Wm
89 Buchanan John G
89 Robinson James
*93 Coletti Anthony
*94 Bishop Ernest H jr
94 Hughes Mary E Mrs
*97 Morris David H
*98 Morrison Francis
*99 Joss Mary E Mrs
*100 Golbranson John O
107 Andrews Normand
*107 Sangster Adam
107 Verchild crosses

GORDON—From 318 Granite to 359 Water wd 3
1 Ciardi Arthur L
*11 Johnson Charles A
12 John Hancock School
23 McKinnon Alexander R
*25 Gordon John M
26 Water crosses

GORDON—From 170 Billings rd northwest wd 6
*2 Ferguson Thomas H
2 Kinsman Fred C
4 Downes James F
*8 Murdock Minard G
8 Young Harold T
*10 Brebner Frederic W
*10 Hennessey Joseph I
14 Moriarty Daniel J
*16 Hermistone John C S
*20 Young Albin L
24 Watt Lawrence L
28 Hope Henry A
30 Butler Wm M
30 James Arthur P
32 McCarron Ralph J
34 Cunniff Edward P
*34 LeBlanc Joseph J
*34 MacKay Mary A Mrs
*36 Anderson Joseph L
*36 Cavill John
36 Dwyer Henry C
36 Morse Arthur F
40 Alexander Valentine M Mrs
*42 Derringer John V

GOTHLAND—From 30 Deldorf east wd 1
*2 Hill Frank P
2 Perry Frank R
3 Kaplan Wm
3 Tibbetts Mark A
5 Richards Wm H
7 Johnson Bertha C Mrs
7 Newstrand Alfred A
10 Kasperson Einar
*11 Coughlin Hugh J
*12 Anderson John H
*15 Johnson Peter
18 Nelson Hilga Mrs
18 Swenson Charles W
*24 Holteen Anna C Mrs
*25 Hultin Herman

GOULD—From 141 Beach to 30 E Elm av wd 5
*7 Ives Earl C
*9 Banks Burpee A
*11 Pray Francis G
12 Bromfield begins
*25 Cahoon Clifton D
Davis crosses
W Elm av crosses
*62 Loud Harrison S
*65 Yale Alfred W
*66 Reynolds Bertha B Mrs
Huntington sq crosses
143 Ward Norman L
143 E Elm av crosses

GRAFTON—From 90 Main to 19 Mass av wd 2
14 Carusi Alfonso
*15 Sandlovitz Julius H
*17 Weinhouse Harry
19 Chignola Angelo
21 Brandenburg August
26 Pindari Antonia
26 Ranieri Chester
33 Beth Israel Synagogue
35 Lyndon rd ends
36 Lancaster ends
40 Haynes Harry L
43 Schwartz Ida Mrs
45 Watson Thomas A
47 Chase Howard L
47½ Carmody Wm
49 LaRaia Domenico
51 Coriaty Joseph
53 Kertzman Samuel
53½ Greenberg Joseph
55 Faiella Americo
55½ Southworth Allston W
57 Vacant
57½ Haefner Carl L
59 Vacant
*59½ Hansen Alfred
59½ Mattson Eva T nurse
*59½ Mattson Mary Mrs
61 Taylor Charles H
61½ Rooney John H
62 Glenwood way begins
63 Erna Girolamo
63½ Vacant
65 Cleaves Thomas L
65½ Cole Thomas W
76 Mass av crosses

GRAHAM—From 37 Edison pk to 26 Pilgrim pkway wd 2
Edison crosses
*30 Forsythe Major W
31 Peterson Jacob
40 Thompson begins
*41 Church Elizabeth M
41 Hoskins Fred
48 Lee Francis E
52 Farrell Joseph J
52 Ferguson Wm J
*65 Avery Paul E
66 Smith Thomas F
River crosses
*74 Black Thomas P
79 Abbey rd ends
80 Savage Arthur L
Southern Artery crosses
101 O'Brien Patrick G
*105 Andrews Wm J
108 Bennett Patrick
*109 Gould Harold W
110 Griffin Martin E
*111 Tower Samuel
000 Pilgrim pkway crosses

GRAHAM TER—From 10 Stewart west wd 2
*1 McLay Wm C
2 Gillies Wm
3 MacBain J Edward
*15 Furnald Channing T

GRAND VIEW AV—From 100 Beale to 27 S Central av wd 5
*1 Merrill Lora C
9 Park begins
*10 Curtis Wm G phys
18 Grand View Apartments
18 Boardman Offin T
18 Card Clara M
18 Carroll Paul A
18 Chisholm Florence W
18 McKay G Curtis
*18 Raleigh James W
*18 Ryan Elizabeth
*30 Corthell Lizzie F Mrs
*32 Lawton Perry
*34 Walker Alfred E

THE COURT COLLECTION AGENCY
PUBLISHERS' ACCOUNTS A SPECIALTY
MONTHLY SETTLEMENTS
Rear 31 Cambridge St. Tel. Hay 1668 Boston, Mass.

Grand View av—Cont.
39 Vacant
*40 Freeman Richard R
*41 Epes Henry S
*45 Chapman Wm
*45 Mann Maude C Mrs
45 Marion begins
*48 Gillette R Sumner
*54 Wheeler Harry R
*60 Bryar Frederick W
60 Clancy Patrick J
63 Clough Frank J
64 Flint Harry C
*68 Cooley Edwin H
*68 Palmer Mary A
*69 Simmons Walter E jr
Lincoln av crosses
*70 Wilson Chester K
*80 Marsh Ernest B
*80 Smalley Henry C
*83 Breen Thomas G
*87 Field Vernon A
*90 MacMulkin Frederick W
*93 Jones Charles W
*94 Alden Charles
*102 Gillette Harold R
*102 Stone Alice G Mrs
*103 Page Frank A
*109 Pinkham Herbert W
109 Potter Orisa E nurse
*114 Goodspeed Charles E
Warren av crosses
*126 Blaisdell Oscar A
*129 Tenney Marion H Mrs
*133 Buchanan Alexie F Mrs C S pract
*134 Reiser Harry F
*137 McCombie Wm P
*137 Olney Florence G
*138 Murray John W
*138 Smith Mary B Mrs
*140 Brooks Charles H
140 Grand View ter begins
*145 Marston Frank A
*145 Wheeler Guy F
*148 Taylor L Wm
*150 Hill Crest Rest Home convalescent home
*150 Chase Elizabeth A Mrs
*150 Chase Wm F
150 Fernald Walter E
150 MacAdam Alice B
*151 Hunter James B
154 Vacant
160 Tremblay Henry S B
161 Ducey Bessie D Mrs
*161 Fowler Raymond L
*161 Weeks Nellie M
*164 Gilligan Robert J
164 S Central av crosses

GRAND VIEW TER—From 140 Grand View av west wd 5
*3 Hallowell Henry C
*4 Wright Clifford B

GRANGER—From 235 N Central av to Milton line wd 5
*9 Little Lewis T
*10 Howe Frank C
*11 Agnew John W
*15 Magoun Frank E
*17 Ingmanson Olaf A P
Everett crosses
*20 Curran George B
Norfolk crosses
55 Taylor Arthur R
*65 Merrill Nelson P
Pine crosses
*81 Cleaves Wm S
*87 Wood John
*91 Knox Leon E
Harvard crosses
103 Piermont ends
*108 Glover James M
*111 Megathlin Ralph S
112 Udall John L
*115 Perkins Lester S
*116 Clay Norris M
*120 Corbett John E
*125 Lynde Leslie E
*129 Packard Walter H
129 Albany begins
*130 Hirtle Daniel M contr
138 McTear Carroll K
*143 Jensen Carlton A
146 Allen John W
*150 Johnson S L Bernard
*151 Lorimer Linus J
*154 Ellsworth Harry L
154 Milton line

GRANITE—From 1399 Hancock to 154 Centre wds 1 3 4
*1 Monroe's Inc var
*3 Benham Dorothy minry
*5 Carson F W hdw
*6 McNealy J J plmbg
*7 Boston Consolidated Gas Co
*8 Modiest Isaac tlrg
*9 Cheever M L Mrs gift shop
*11 Beckford & Lynch elect contrs
*14 Dunham Arthur H furn mvr
*15 Joyce Bros & Co Inc clo
*16 American Railway Ex
*16r Granite City Plating Works
*17 Blomquist Gustave R tlrg
17 Weeden August N real est
17 Weeden John A real est
*18 Viner Victor plmbr
19 Vacant
20 Vacant
*21 Levander Carl O shoes
22 Vacant
22a Vacant
22b Vacant
*23 Samsone Cosimo fruit
24 Vacant
25 Zona Pasquale barber
*27 Sheppard J F & Sons Inc coal
N Y N H & H crosses
29 White Thomas W
31 Upland rd ends
44 Milchen Joseph J furn
45 Vacant
45 Presidents la ends
*51 Shebeck Josephine gro
53 Weinhouse Wm barber
*55 Darrah John D plmbg
*56 N Y N H & H frt house
*57 Pineo J Russell batteries
57 Winer Max shoe rpg
*65 Paige Ernest G ins
*65 Paige Natt I
65 Whitwell ends
*68 Ferguson Wm H
*70 Steele Edward H
*82 Ferguson Emilie Mrs
*87 Fletcher Calvin G contr
*92 Bass Lewis
100 Vacant
*102 Goodridge Edward L
*105 Gilcoine Bros contrs
*105 Meaney John J
*107 Day S Belle Mrs
107 Hardwick Misses
107 Hardwick ter begins
110 Cooper Hugh
110 Sophes Machia
111 Beach Albert E
112 Devlin James F
*113 Hardwick John F
114 Jonah Walter P
116 Steele J Harry
*118 Crotty John J
123 Gass pl begins
*130 Grossman Coal Co Inc
*130 Grossman L & Sons bldrs supplies
*133 Gullicksen Ralph F auto rpg
*138 Johnson Granite Co
139 Wilbas Gustaf granite tools
*142 Carlson Andrew J
*142r McKenzie Alexander garage
148 Kincalde's Storage Warehouse
*150 Lindskog Edwin A
*150 Salvation Army of Mass
*151 Sullivan Frank P
154 Vacant
*156 Barton Susie V Mrs
157 Sullivan Frank L
157 Parker begins
158 Hilstrom Ragnar T
158 McKenney Charles P
*160 Mattson John M
*160 Turner Richard N
161 Nelson Peter A gro
*162 Hokenson Selma H Mrs
*162 McFague Maurice G optometrist
*164 Carlson Clarence B
*164 Carlson Gurli K Mrs nurse
*164 Morin Alice Mrs
165 Nelson Peter A
*166 Pehrson Ludvig clergy
166 Fort begins
167 Anderson August T
171 Vacant
173 Carlson Oscar W
*174 Macdonald Wilson F
175 Munn James A
176 Jardine Walter M
*179 Bain John
*181 Anderson Hattie S Mrs
181r Bigger Wm E
*192 Barden R Cream Co creamery
201 Salem Evangelical Luth Ch
207 Piper Joseph E
209 Lundquist Knute
209 Savonen David
215 Gundersen Gina Mrs

Pompeo Motor Sales, Inc.
Oakland and Pontiac
494 WASHINGTON ST.
QUINCY, MASS. Granite 7300

Granite—Cont.
216 Kataja Emil
216 Stranberg Gustave
216 School ends
*217 Paris David tlrg
217 Young Helen M Mrs
218 Djerf Emil
218 Torvi Matti
222 Farmer Edward pntg
222 Kingdon Frances O Mrs
223 Vacant
224 Vacant
225 Lee Quong Sing lndy
226 Bowhay Jennie Mrs gro
228 Anderson Elfrida Mrs
228 Potter Edward
229 Lee Quong Sing
*230 Cutler Abraham junk
231 Decelle Margaret T Mrs
232 Economy Grocery Stores Corp
*235 Cerro Frances E Mrs
237 Vacant
237 Packard la begins
239 D'Andrea Michael shoe rpg
239 Hawes Herbert
239 Wirta Henry
*242 Pierce Harriet B
243 Vacant
243 Quarry begins
250 Fairbanks Melissa M Mrs
257 Barnaby Irving M
257 MacLeod Christina Mrs
257 Murphy James P
257 Steen Wilfred R
*260 Hughes Samuel
261 Smead Clifton N
262 Gillis Hector
263 Barnard Jeannette Mrs
*265 Rogers J Henry prntg
*266 Dahlberg Lena Mrs
267 Wardley Gertrude H
270 Robertson Joseph E
272 Vacant
272a Malcolm Wm A
274 Vacant
274a Johnson Elizabeth Mrs
276 Vacant
278 Hood George H
278a Vacant
*279 Hamlin Annie M Mrs
280 Danforth Harold J
280 Kelliher Roger J
280a Rogers Helen Mrs
280a Rouillard Frank J
*286 Holland Thomas F contr
288 Lally Thomas F
289 Vacant
291 Vacant
297 Erickson Joseph E
298 Biloni Elvira Mrs
298 Vignoni Arnaldo
*298 Vignoni Oreste
299 Salmi Matti
*301 Johnson Minnie M Mrs
304 Franks Victor
304 Mood Oscar
*313 Clark George
313 Kidder ends
315 West Squantum begins
318 Leth Alfred
318 Wepsala Antti
318 Gordon begins
319 Seppala Carl I
320 Maki August
320 Pearlin Samuel
*321 Seppala Finelle F
324 Hietala John
325 Grant Robert H
326 Carlson Carl M
328 Fraser Thomas L
329 Baker Warren D
330 White Mildred Mrs
332 Rideout Harold K
333 Haystrom Millis
333 Pendleton Edward B
333 Reid Edward
335 Crooker George A
335 Lura John
*336 Carson Mary Mrs
*338 Nightingale Amelia A Mrs
340 Nightingale Amelia A Mrs var
341 Linden Emil
342 Vacant
*343 Crooker Tilden
344 Isaacson Victor
345 Savonen Verner
*346a Beauchene Gideon
347 Aalto Herman
348 Fair Robert J
349 Carroll Walter H
350 Bersani Loretto
*351 Clare Henry
351 Griffin Joseph P
352 Cazzalio Libera Mrs
*356 Gilcoine John
357 MacMillan Catherine Mrs
357 Nikander Antti
357 Smith Robert N
362 Jokinen Victor
*363 Johnson Axel T
363 Kujampaa Eli
363 Kujampaa Michael
*367 DeBoer George B meats
368 Joki Mary Mrs
369 Vacant
*371 Salorio Manuel gro
372 Cookman Karl dry gds
372 Water ends
372 Lehtonen Laini Mrs
372 Ojennos John I
*373 Osgood Carleton G dentist
373 Pierson Albert
375 Pierson Albert dry gds
375 Garfield ends
375 Copeland begins
Thomas D King sq crosses
*378 Baldwin Achille E fruit
378 P O Sta No 156
382 Coutsonikus Catherine F Mrs
382 Palmier Antonio tlrg
383 Halmi Aina rstr
384 Granite City Bakery
385 Kee Jim lndy
387 Vacant
388 Tuomi Isaac pool
390 Heikkinen John baths
390 Mattson Herman barber
391 Vacant
392 Johnson Arvid
394 Mattson Herman
400 Saari Wm
401 Town Hill begins
*406 Vandret Peter E
*412 Nightingale Charles W
416 Williams ct begins
418 Landin David E
419 Wirta Emil W
*420 Koski Elizabeth Mrs
421 Pitkanen Mikko
422 McPherson Wm
423 Vacant
424 Mattson John
425 Johnson John A
429 Selberg Mary Mrs
430 Rinta Jack
430 Stuart John M
432 Hendrickson Evald J
445 Karhu Hilma Mrs
451 Jarvelin Paul
455 Warmington Frederick H
456 Vacant
457 Williams Frederick J C
458 Lennon Edward Q
458 Centre crosses

GRANITE PL—From 1375 Hancock wd 1

GRANT—Changed to Furnace Brook Parkway

GRANT PL—From 247 Wash south wd 2
*3 Stoddard Frank H
*4 Bent Frank A

GREEN—From 221 Bellevue rd to Quincy bay wd 6
1 Bellevue rd ends
Ocean crosses
*20 Neuberger Franklin
*246 Collingbourne Frederick W
*281 Geisser Emma P
000 Quincy bay

GREENE—From 27 Elm av to bay 98 Fenno wd 5
*11 Bryant Ernest R
*12 Lindholm John A
*16 Shepherd Harold V
*17 Glover George W
18 Harper Wm B
*18 Nesbitt Elizabeth J
*19 Hawkins Abbot C
*20 Munster August W
*23 Osborne Maitland L
*24 Urquhart Wm S
*27 Williams Wm T
*28 Parrish Everett F
31 Moush Gertrude P
*32 Hunt Lewis I
*35 McLellan Wm E
36 Babcock Adella F Mrs
*39 Watt George Y
*40 Swasey George L
*43 Anderson George W
*44 Kerr Harry H
*47 Beam John A
*48 Stratton Frank H
Waterston av crosses
60 Flagg begins
*78 Cole Edward A
*86 Luther Joseph S

SOUTH SHORE BUICK CO.
F. J. WILDES, MGR.
BUICK SALES AND SERVICE
HANCOCK & ADAMS STS., QUINCY
TELS. GRANITE 4521-4522

Greene—Cont.
*94 Smith Raymond J
Fenno crosses
*165 Kirk Mabel C Mrs
*109 Grace James
*110 Sherriff Wm J
*111 Rollins Leo F
*111 Wallis Nicholas J
*114 Beeman Edward J
*117 Dawe John S
*121 Eicker Carl G
*122 Leake John S

GREENLEAF—From 1096 Hancock to Park la wd 1
*12 McNulty James E real est
*17 Prunier Mary P Mrs drsmkr
17 Linden pl begins
*20 First Ch of Christ Scientist
*25 Diehl Harold E phys
*29 Vacant
*32 Jemison Harry Y
*32 Merrick Minnie S Mrs
*32 Sias Charles M
*35 Norton Sarah J Mrs
*38 Chapman Harold E
*39 Drown Carleton O
*41 Bruckhof Grace
*44 Bove Giovanni
*45 Davenport Thomas B
45 Woodward av begins
*52 Jacoby Rudolph
*53 Drury Warren T
*53 Robie Kenneth W
53 Stuart Gladys E
53 Walsh George C
57 Vacant
*58 Gould Harry E
*66 Ash Richard M phys
*69 O'Hara John J
*74 Reardon Daniel B phys
Putnam crosses
*75 Mackay John D
*83 Bishop Thomas
*86 Haslett Wm H plstr
*87 Edwards Wm C
94 Vacant
*100 Hurley Wm R
101 Edgemere rd ends
*103 Abele George W
*106 Watson Walter W
*111 Davis Evan W
*112 Carlin Harriet A Mrs
*118 Lothrop Roy M
*118 Sandberg Adolph S
*119 Fagerlund Kustana W
*124 Balcom Rubric G
*125 Rasmussen Christian F
*128 Howland Wm C
Southern Artery crosses
133 Valley begins
134 Park la ends

GREENLEAF PL—From 887 Hancock to N Y N H & H wd 5

GREENWOOD—From 635 Adams north wd 5
*7 Powers James J
*7 Powers Maurice
11 Vacant
*12 DiPesa Charles E
14 Vacant
*15 Barrie Raymond L
*18 Wallster Elmer O
19 Vacant
*22 Wilson Wm J
*23 Webb Owen
*26 Gardner John H jr veterinary
*26 Gillman George F
*27 Fowler Vincent H
*30 Lamb Joseph T
*31 Riedel August J
*34 Saville Clark
35 Vacant
38 Vacant
39 Sluker George R

GREENWOOD AV—From 71 Rogers wd 4
*16 Iacobucci Rodolfo R contr

GREENWOOD AV—From 54 Woodbine to 49 Beale wd 5
3 Vacant
*5 Carroll Anthony B
5 Foss Mary F Mrs
6 Cogan Joseph T
6 Johnson Francis L
7 Alden John
*7 Gillis John E
8 Bryant Alma W Mrs
8 Johnson Louis H
*10 Noller Samuel
*11 Knowles Richard A
*12 Andersen Theodore A
*15 Rowles Richard
19 LeBlanc Simon L vulc
*19 Sim's Tire Shop
*21 Sevigny Wilfred P pntr
*22 Haskins M D Mrs hrdrsr
*23 Wollaston Auto Body Repair Co
*24 Dupee Harry E
26 Walker Apartment Bldg
*26 Walker Alfred E real est
*26 Wrubleski Anthony J window clng
*28 Community Fabrics Inc dry gds
*30 Ingmanson Edna M Mrs hrdrsr
32 Walker The apartments
Suite
1 Woodley Wm H
*2 Cox James J
3 Rawson George H
4 Parker Charles
6 Lynch Julia E
*7 Chappelle Frederick W
8 Stockwell Helen
9 Vacant
10 Vacant
11 Kennedy Amelia L Mrs
12 Winslow Russell D
*14 Lembree Albert A
*15 Luttringer Alphonse
16 Becker Ferdinand E
17 Vacant
18 Vacant
19 Moody Charles G
*20 Pennock Ralph B
Suite
21 Vacant
22 McCarthy Henry J
32 Beale crosses

GRIDLEY—From Emerald nr Ferriter to Argonne wd 4
*104 Richmond Henry L
109 Bugden Wm
*115 Lindquist Andrew T
120 Wester Philip H
121 Vacant
151 Vacant
000 Argonne crosses

GROGAN AV—From 453 Quarry to Jenness wd 4
*3 Grogan Patrick
*4 Saville Robert
0 Jenness crosses

GROSSMAN—From 388 Water south wd 3
9 Lampinen Joseph
10 Swanson Axel M
11 MacDonald Neil
12 Vacant
13 Tuomela Joseph
*14 Simon Anna Mrs
15 Reine Fredwin
15 StAndre Charles
*16 Simon Frank J
17 Sjolin Martin
18 Emilson Everett
19 Johnson Carl A
20 Warmington Harold C
23 Tantillo Joseph
*24 Clark Jennie Mrs
*25 Lehtinen Albion
26 Heikkala Sabina Mrs
27 Harvester Andrew
27 Williams ct ends
*28 Bersani Thomas A
*30 Bersani Quintillio
32 Halmi Aino Mrs
33 Davidson Oscar
34 Harvester James R
*38 Nelson Conrad
38 Paredes Andrew
40 Bilodeau Harry
40 Rennie Harold N
41 Person Bror
42 Wainionpaa John
43 Gustafson Robert
44 Vacant
45 Vacant
47 Vacant

GROVE—From 14 Bryant av to Forest av wd 4
*2 Corcoran Wm J gro
*3 Mitchell Malachi
*3½ Kelly Julia B Mrs
*4 Farnum George W
*5 Flaherty Bridget T Mrs
*6 Flaherty Frederick L
*7 Corcoran Grace E nurse
*7 Corcoran Jeremiah T
8 Corcoran Wm J
9 Hennessey John J
*10 O'Connell Daniel J
*11 Crowley Cornelius
*11 Curtin Wm A

When in Doubt Consult a Green "O" Directory

Grove—Cont.
*12 Connelly Julia Mrs
*14 Fitzgerald Bros milk
*14 Fitzgerald James E
*15 Byron Wm J
*17 Keiley Wm D
18 Young Charles F
19 Vacant
21 Vacant
*23 Flaherty Michael M
24 Bates av ends
25 Ford Patrick
25 Murphy Wm F
*27 Bennett Bridget Mrs
*30 Geary Annie M Mrs
31 Dineen Jeremiah
32 Ballou Wm R
35 Blake Ellen A
36 Ballou Daniel E
37 Vacant
38 O'Connell Jeremiah gro
39 Vacant
40 Ellis Robert
*40 O'Connell Jeremiah
41 Ferriter begins
*42 Clarke Mary A Mrs
*43 Murphy Mary A Mrs
43r Arnold Michael
*43r Ferriter Annie C Mrs
48 Minihans la begins
*50 Mullen Elizabeth Mrs
*50r Comoletti Ambrose
50r Haggerty Michael J
*55 Grady Patrick C
75 Forest av crosses

GROVE—From 320 Beale to 83 Summit av wd 5
*221 Hayes Ella M Mrs
*224 Mather Thomas F
*225 Guild Frank D real est
*228 Leavitt Wm W
*232 Meyer Frederick H
*235 Fee Thomas E
240 Foster Frederick S
Hillside av crosses
*247 Weston Victor R
*249 Robie Harold F
*255 Howe Elden L
*256 Tuttle Edward D
*260 Blake Donald R
*264 Hanson Stanwood L
270 Summitt av crosses

GUILD—From 717 Sea east wd 1

GUILD—From 40 Franklin to 6 Hammond ct wd 3
*12 Nobili Decio
*14 Fontana Alfred
15 McDonald Jennie Mrs
*16 Pemberton Louis S
17 Finnegan James
*18 Chisholm Sarah A Mrs
*20 Driscoll Mary E Mrs
22 Shea John W
24 Hammond ct crosses

HALL Pl.—From 498 Quarry to 302 Willard wd 4
1 Filaccio Secondino
1 Paluzzi Albert
*3 Paluzzi Cataldo
*8 Orlando Adeline Mrs
*9 Morrison Florence M Mrs gro
9 Morrison Timothy J
10 Vignoni Reno
12 McCarthy Dennis J
14 Donlin Edward J
*16 Morrison Timothy E
18 Shea Walter J
20 Kelly Edward
22 Eckl Arthur C
23r Casali Chester
23r Casali Erminio
24 Lucier Peter E
*26 Buckley Walter R
*28 Swyman Michael
*30 Carloni Marzio
*35 Dinegan Andrew J
*37 Nelson Margaret Mrs
38 Martell Napoleon A
*39 Crozier Patrick J
*41 DeLongo Josephine Mrs
*42 Scanlon Patrick
44 Connelly Thomas J
45 Leary Timothy
*47 Bowen Michael F
47 Rogers begins
*48 Riley James E
59 Menchen Patrick
*59 Pellegrini Antonio
*61 Carey James E auto rpg
72 DiBona Dominic
73 Pilton Harry S
74 Marini Frank
75 Vacant
*79 Carey Margaret C nurse
80 Fuller F Wesley
87 Hall Place M E Ch
*91 Anderson Albert S clergy
*97 Loud Mary A Mrs
98 Currie Daniel R
*98 Schrieber Gustave
*102 McDonald Susan D Mrs
*103 McCormick Mary L Mrs
*106 Belanger Joseph E
108 Dillon Misses
*111 Harrington James G
*112 Newcomb Robert
114 McDonald John J
*116 Newcomb Lawrence E
116 Parry Clayton
Crescent crosses
142 Fruth Joseph W
142 Willard crosses

HAMDEN CIR—From 88 Willett to 92 Hamilton wd 5
*2 Adair Mark W
4 Smith Harry B
10 Rettig Franc
10 Rettig Otto
*16 Bliss Robert W
18 Dearborn Edmund
*20 Usher David C pntg
*24 Kirkland Wm T
28 Dartt Arthur E
*31 Stewart Percy J
*32 Drew Eleazer F
*33 Ekstrom Hugo L
36 Allbritton Charles E
*36 Moore Fred A pntg
37 Voy George A
40 Crichton Robert
44 Blackington Donald D
*44 Neagle Mary E Mrs
*44 Porter Marshall W
44 Wood Edwin T
48 Littlefield Ethel B Mrs
*50 Williams Oliver
Rawson rd crosses
*59 Dickson Wm E
*60 Harding Howard M
62 Harding Leslie I
*63 Nesbitt George L
*67 Bowker Fred W
*67 Duncanson Wm D
*70 Kilpatrick J Havelock
*71 Parry John R
74 Vacant
76 Young Charlotte A Mrs
*77 Frost Lawrence W
*79 Morse Wm A
*82 Winsor Frederick W
*83 Waterhouse Charles L
84 Maxwell Lillian M Mrs
86 Caddy Harold F
*87 Paulsen Sverre
88 Bauer Francis O
88 Everson Seneva Mrs
*91 Andrews Alonzo P
*96 Larson Martin N
Cummings av crosses
*106 Baker Leland M
*108 Berry Paul D
*108 Cockerill Wm H
*109 DeVries Garret J
*110 Perkins Roger E
*110 Sterling James V
111 Pebler Wm
*112 Wyman Benjamin
116 Berglund Albert V
*119 McMahon Richard L
*120 Brazer Lyman H
122 Hilton Harry E
*123 Langley George J
*123 Ryan John L
*124 Murray John K
126 Conley Joseph W
*127 Kingberger Ethel Mrs
128 Vacant
*129 Kent H Edward
*130 Munn Wm
*136 Burnell Wm V
138 Phillips Frank W
*142 Graham John W
*145 Marr Lucy M Mrs
145 Hamilton crosses

HAMILTON—From 136 Rawson rd to 299 Billings rd wd 5
*4 Richardson Wm S
*8 Fox Charlotte E Mrs
*14 White Mary H
*15 Richards George L
*17 Wood Frederick L
21 Miles Clarence M
*22 McLeod Clifford J
*25 Knowlton Emma M Mrs
*26 Kennedy Alexander S
*32 King Charles W
*33 Rose Anderson C
*33 Sprague Arthur C
*38 MacDougall Daniel

ACCOUNTS COLLECTED FOR PUBLISHERS
THE COURT COLLECTION AGENCY
MONTHLY SETTLEMENTS
Rear 31 Cambridge St. Tel. Hay 1668 Boston, Mass.

Hamilton—Cont.
40 Graves Frederick H
41 Delory Joseph A
43 Vacant
*44 Prada Joseph E
*45 Dunbar Edwin C
*47 Perkins Thomas C
49 Vacant
50 Vacant
*51 Crosby Orwell S
53 Vacant
*56 Harmon Fred E
Cummings av crosses
*62 Brown Ella M Mrs
*62 Rood Albert
*62 Ryder Charles S
*63 Rose Sewell C
*66 Johnson W Forrest
*66 Ring John J
*69 Hunter Annie L Mrs
*70 Boynton Arthur W
*71 Perry Anthony H
*74 Williams Francis A
*77 Toombs Percival W
78 Caswell Laurence H
80 Marr Arthur L
*83 Fallon Kenneth P
84 Kappler George F
*86 Lowe Wm I
*87 Madden George F
*91 Fisher Frederick G
92 Hamden cir ends
*95 Wadsworth Frederick O
*100 Broadbent George H
*102 Lendman Philip
102 Billings rd crosses

HAMILTON AV—From northwest of Highland to 102 Barham av wd 6
Highland av crosses
*42 Geary Joseph M
45 Johnson Charles A
*48 Doring Ernest C
*49 Jeffrey Alexander A
*52 Bagley John F
53 Porter Ralph F
*55 Dodge Calvin M
*56 Dreyer Philip
59 Bevis John N
63 Daniels Clarence M pntg
*63 Martin Mary L Mrs
*65 Philip Edward S
*71 Adams Charles B
74 James Walter C
*75 Thomas Leonard K
Revere crosses
78 Rohan Helen
*89 Edgar John M
Bowdoin crosses
123 Cunniff Thomas B
*127 Nyberg Carl A
129 Vacant
Harvard crosses
183 Barham av crosses

HAMMOND CT—From 101 Water to west of Guild wd 3
2 Lyons James
6 Guild ends
*11 LaHive Augustine

HAMPDEN—From 90 Bellevue rd to 39 Bay Side rd wd 6
10 Maloney Wm A
*11 Herbert Charles J
*40 Timmins James E
00 Bay Side rd crosses

HANCOCK—From Neponset bridge to 2 Elm junct School wds 6 5 1
*2 Murray & Tregurtha engines
10 Vacant
14 Vacant
*45 Copley Filling Station oils
49 River begins
*53 Quincy Oil Co
55 Burnham Matthew
*55 LaVelle George
57 Newbury begins
59 Berry Irving P
60 Costain George H
60 Costain Misses
66 Downey John R
*67 Sherman N A Inc autos
71 Winders Christopher
72 Vacant
73 Winders Christopher filling sta
76 Quincy Shore resv begins
*93 Willey Kate A Mrs
*100 Gulf Refining Co
104 Duncan Wm
110 Brady Ellen A
*127 Sunter John filling sta
127 Walnut begins
*131 Duggan Bros garage
139 Myrtle begins
143 Young Clifton H
*144 Dolan John F var
150 Leary Margaret A Mrs
*151 Maher Leo A
156 Bradbury John S
161 Memorial Granite Co
161 Linden begins
162 Vacant
*165 Duggan Clara M
176 Sagamore begins
N Y N H & H crosses
192 Madison begins
*200 Pompeo Transporting Corp trucking
247 Mack Oil Co filling sta
248 Hunt begins
249 DeYoung Henry M oils
*285 Norfolk Woodworking Co
*311 Atlantic Station Q F D
*311 Engine 2 Q F D
*311 Ladder 5 Q F D
*315 Metropolitan Filling Sta
*316 Northern Junior High Sch
316 E Squantum begins
316 Frank H O'Brien sq
316 W Squantum begins
*319 Brown Charles meats
321 Wilson Wm W 2d hd furn
321a Atlantic Apartments The
321a Jackson Andrew
321a McBriarty Michael J
*321a Wilson Sarah E Mrs
*323 Shenick James T mtl wkr
324 Carney Michael T
324 Winders John
325 Vacant
*329 Nyhan Helen Mrs
*333 Flynn John E L phys
334 Hollis av begins
339 McNeice Bernard
*345 Chrisom Peter J
348 Colligan Peter J
*354 Moran Wm T
356 Moran Peter H
*357 John James B
357 Moscow begins
*359 Bredesen Carl G
362 Folsom Hattie E Mrs
366 Ahearn Daniel F
366 Driscoll Catherine Mrs
370 Gillmor Clifford C
370 Glover av begins
*375 Derringer Mary A Mrs florist
*385 Jensen Peter florist
*386 Casey John J Rev
386 Mulrey Frederick J Rev
386 Murphy Francis J Rev
386 Sacred Heart Church
*387 Bowen Caroline M rstr
389 Vacant
*389a Poland J E Co real est
389b Vacant
*391 Hussey Robert T shoe rpg
392 Larsen Ludvig rstr
*393 Norfolk Furniture Co
*394 Cusick N L Mrs dry gds
395 Carstairs John dry gds
397 Izenman Morris shoe rpg
397a Perino & Raffa barbers
399 Whitney George E
*400 Fratus Earl W garage
*400 Norfolk Downs Garage
*401 Nelson Charles W hdw
403 Vacant
405 Bailey Ralph I
405 Reardon Wm J
*406 MacKay Albion R news
*407 Richardson Forrest R drugs
Matthew Smith sq crosses
Billings rd crosses
412 Petruly John M rstr
*414 Rizzo Charles barber
*415 Quincy Trust Co
*416 Strasburg Charles tlrg
417 Vacant
*418 Babbitt George E batteries
419 Vacant
*422 Burns Myles J
422 Hughes Ambrose J
422 Patmaude Arthur J
*425 Marean Susan Mrs
*430 Rogers J F Auto Co
*431 Atlantic Refining Co oils
431 Station begins
*432 Bissonnette Marie Y Mrs rstr
*434 Brown Frederick W dentist
*434 Fisher Nathan G auto pntg
434 Marshall Isabelle M dancing tchr
*434 Norfolk Finance Co
*434 Prout Ralph W lwyr
*434 Sawyer Estelle hrdrsr
434 Williams James H barber
*436b Colstad Motor Service
*437 Sullivan Francis P

RHINES LUMBER CO., Weymouth
Telephone Weymouth 1640
FRAMES, BLINDS, WINDOWS AND DOORS

Hancock—Cont.
*440 Regent Theatre
*448 Allen Albert B
450 Barsamian Paul
450 Durkin Francis
450 Huggett James E
450 Keegan George L
451 Hayward begins
452 Sawyer Albert S
*455 Turner A Lincoln
*457 Gray Anna M Mrs
*459 McConville Wm H
459 Newcomb Roland D
*462 MacKee John H
*463 Jackson Harry M
465 Vacant
*468 Ambrose James S
*469 Brasslow Simon A paper hgr
470 Cook Charles A
470a Nicholson James K
*471 Granite Wet Wash lndy
*471 Turner A Lincoln hdw
*471 Turner Edward L ins
*471 Walsh Michael J sign pntr
471r Frost Frank auto rpg
472 Rodman Ellen
472½ Gilman John
*474 Brooks Frederick
476 Carey Dennis F
*479 Nelson Charles W
*480 White Charles H
483 Conroy Patrick J
487 Doherty Patrick
*488 Rawson Perley E meats
488 Albion rd begins
490 First Nat Stores Inc gros
*491 Bradley Bernard
492 Vacant
494 Vacant
495 Mullin George E
496 Vacant
496 Buckingham rd begins
497 Martin Henry A
*498 Glennon Thomas J upholg
499 Eaton Harry
*500 Ogilvie Ford B
501 McGuinness James A
*501 Metcalf Charles C var
501a Ainsworth Ernest S
503 Bonfigli Armand P
503 Meekin John J
505 Bradley George
505 Burke John J
*507 Williams James
*507 Witham Harold
*509 Kane Wm R
509 Willis Lester A
*511 Burke Stewart P
*511 Coleman Edwin J
*513 Brady Joseph W
*513 Lever Walter
*517 Rutter Harry H
518 Sheridan Thomas P
522 Cheriton rd begins
*523 Buck Frederick E clergy
*529 St Chrysostom's Epis ch
535 Linden begins
*538 Fenno Thomas
*549 Mahoney Joseph H undtkr
553 Vacant
*557 Stebbins George H
558 Ellington rd begins
*565 Chrisom Martin R
567 Hancock ter begins
575 Chester begins
*576 Little Theatre The
*576 Wollaston School of the Spoken Word
578 Ferndale rd begins
*579 Knowlton J Edward phys
*582 MacGregor James G jr
*583 Crocker Horace G
583 Schools Hazel R nurse
*584 Claurette Annie M Mrs drsmkr
*587 Van Raalte Richard D
589 Wayland begins
590 Caruso Gaetano
*595 White Stephen V
*599 Hughes Thomas J
*601 Curtin Frederick W
602 Vacant
*614 Cities Service Refining Co filling sta
*615 White Merritt A Inc garage
*618 Flint Bros real est
619 Woodbine begins
620 Calvin Bldg
620 First Nat Stores Inc gros
620 Willet begins
*622 Cianfrocca Emilio tlrg
*624 Mirick Lawrence P auto rpr
624r Lewis Lloyd L welding
624r Moore Harry L auto rpg
634 Blake begins
643 Vacant
*644 Maternity Hospital
*644 Whitehouse Eugene D phys
*647 Vallee Leon A prntg
647a Glancy Elizabeth Mrs rstr
649 Singer Sewing Machine Co
649a Vacant
651 Vacant
*653 Palma Frank shoe rpg
Rayburn Melendy sq crosses
*654 Willson W W Inc real est
655 Young Terry lndy
656 Gardner Bldg
656 Baird Anna H
656 Barnes John
656 Clifford Sterry C
*656 Crimmins John F dentist
656 Curtis George
656 Gomes Frank
656 McMann George W
656 Wagner Elsie W
*657 Coulton Barbara Mrs
658 Vacant
*659 Synadinos Arthur fruit
660 Vacant
660 Beach begins
*661 Beale St Pharmacy Inc
*662 Platner Nelford J drugs
663 Beale begins
*663 Kleins Drug Store Inc
664 Fowler J Verne dry gds
665 Klein Bldg
*665 Burrell Harold F dentist
*665 Crowe Paisley S dentist
665 Leahy Frank J lwyr
*665 Wadleigh F S Mrs hrdrsr
*665 Willson W W Inc real est
666 Vacant
*667 Vinall Edith mlnry
*668 Economy Grocery Stores Corp
*669 Carry Chloe D Mrs bakery
670 Guay's System Bakeries Inc
*671 Kennard Radiola radios
*672 Cloverdale Co The gros
*673 Ronald Andrew meats
673a Vacant
*674 Glover & Humphrey real est
675 Munafo Paul barber
676 Wiley Chester I vulc
*676 Yules Garage
*677 Weinberger David cleanser
*679 Wollaston Plumbing Co
*680 Andros Hardware Co
*681 Hohman Anthony S real est
682 Glenwood Hall
683 King Patrick J shoe rpg
*684 Quincy Awning Co
*684 Shea Wm J real est
685 Chapman begins
*686 Gomes Laura S rstr
*687 Quincy Oil Co
688 Vacant
688a Vacant
*690 Lanieri Rinaldo upholg
692 Vacant
694 Joe's Barber Shop
*694a Baghdadlian Richard T tlrg
*696 Kelley James S exp
*696 McIntyre & Gieser real est
696a Vacant
696b Vacant
698 Vacant
698 Bass begins
*700 Johnson J Wm oil
706 Teahan Cora E Mrs baker
707 Vacant
708 Vacant
710 Vacant
712 Vacant
*713 Johnson Eutavila Mrs
*714 Beck & Beck real est
*716 Chambers Wm T drugs
716 Elm av begins
716 Wollaston av begins
Robert E Bell sq crosses
719 Webster begins
*726 Gulf Refining Co filling sta
*731 Comins Robert E roofing
*736 Sawyer Arthur E
736 Whiting Wm J
738 Gurney Maurice E jr
738 Murphy John J
740 Kirk Walter
742 Murphy James J
744 Merrymount av begins
754 Bartlett Raymond O
*754 Conway Charles P
*754 Dalton George D phys
*754 Wadleigh Fern S Mrs
755 St Ann's R C Church
*760 Barnes Henry S
*762 King Patrick J
762 McGrath Bernard H
770 Larson John O
*771 Corliss George H
*772 Moran James
774 Brown Judson A

COLLECTIONS MADE EVERYWHERE
THE COURT COLLECTION AGENCY
(Just Off Boston's Latest Thoroughfare)
Rear 31 Cambridge St. Tel. Hay 1668 Boston, Mass.

Hancock—Cont.
*776 Beston Joseph
*778 Marshall John S
*783 Frees George A
*783 Howes J Clinton
783 Clay ends
784 Fenno begins
784 Merrymount Park
795 Sawyer Herbert L
799 Vacant
803 Barry Edward H
805 Vacant
809 Vacant
*831 Bartlett Philip washing machines
*833 O'Brien Patrick H plmbg
833 Standish av ends
834 Southern Artery begins
*835 Dodge Guy H autos
*837 Grant John carp
*837r Haslett Wm H plstr
*853 Deane Andrew M
*867 Barstow Francis V
867 Chamberlin Annie L Mrs
*869 Cook Mary J Mrs
*869 Cook Philip M real est
*873 Matthews Joseph S
883 Watson Thomas J
885 Pettes Emma E
*885 Noyes Alvin C
887 Greenleaf pl begins
*893 Scanlan Michael J
*899 Haynes John N
*901 Riley Mary T Mrs
903 Vacant
905 Vacant
*909 Swithin Thomas
909 Quincy begins
*929 Larkin Annie E Mrs
929 Gilmore begins
949 Barry Christopher J
*949 Binford Arthur E
*949 Brown Thomas J
*949 Jones Dumon E
949 Jones Theodore
949 Lewis Benjamin I
949 Quinn A J
*954 Eastern Mass St Ry Co
963 Vacant
963 Carruth begins
*964 Carlson Axel carp
*964 Carlson Carl J
*968 Ryder George H phys
968 Berkeley ter begins
*973 Hayes John H
975 Dennehy Patrick J
977 Strachan Isabella G Mrs
981 Carlson Carl
981 Harding Chas I paper hgr
*983 Maloney John F
983 Grant begins
Furnace Brook parkway crosses
986 Quincy State Armory
986 Headquarters Co 51st Brigade
*986 Headquarters Co 101st Infantry
*986 Mass Nat Guard Howitzer Co 101st Infantry
*1001 Northeastern Oil Co
1001 Bridge begins
*1006 Dorothy Quincy House
1006 Mass Soc Colonial Dames
1008 Butler rd begins
1011 Alleyne ter begins
*1012 Central Junior High School
*1043 Alleyne Pharmacy Inc
*1043 Simmons George R drugs
1043 Alleyne begins
1045 First Nat Stores Inc gros
1047 Gallo Pasquale barber
*1048 Fegan Edward J
1048 Lillie Glenn
1049 Randazzo John J gro
*1051 Dunn John J radios
1052 G A & P Tea Co The gros
*1053 Palmer George W
*1056 Mirkin Michael upholg
1057 Gomez Walter S
1059 MacPherson John W
*1060 Berman Nathan tlrg
*1061 Lee Joseph N
*1061a Rossiter Mary Mrs
*1062 Moro Enrico meats
1062 Merrymount rd begins
*1063 Goodman A Robert phys
*1065 Rogers Howard
*1067 Griffin Hannah J Mrs
*1072 Granite General Hospital
*1073 Keniley John E jr plmbg
1073 Russell pk begins
*1079 Griffin George
*1085 Cormack Patrick H
1087 Vacant
1095 Vacant
*1096 Standard Oil Co of N Y oils
1096 Grenleaf begins
1097 Greez Isador tlrg
*1102 Woodward Institute school
*1125 South Shore Buick Co autos
1125 Adams begins
Hancock sq crosses
1126 Clark Louise
1126 Lancaster Maude
1126 McDonald Elsie
1126 Johnson av begins
1127 Colonial Filling Station
*1135 Adams Academy
*1135 Boy Scouts of America
1135 Dimmock begins
*1136 Hunting Nathaniel S phys
1136 Whitney rd begins
*1143 Howards Inc confy
1147 Vacant
*1149 Western Union Telegraph Co
*1150 Jones Frederick E phys
1151 Vacant
1153 Vacant
1155 Vacant
*1157 Howie & Crammond opticians
1159 Apartment House
Suite
*1 Fetter Arthur
2 Vacant
*3 Carriker Arthur C
*4 Mardon John
*1159 Everson Leon W
*1159 Gilmore Robert O phys
*1159 Karcher Paul H dentist
*1163 Barbour Publishing Co The
*1163 Quincy Evening News
*1170 Masonic Temple (Quincy)
1170 Temple Club
1174 Russell pk begins
*1177 Foy R E & Sons gros
*1186 Glenn Chester L phys
*1186 Hurley Wm R phys
*1186 Reardon Daniel B phys
*1187 Atlantic Refining Co oil
*1200 Burke Francis R phys
1200 Huntly rd begins
1217 Miller & Close service sta
*1217 Quincy Auto Park autos
*1218 Sprague Wm E hrdrsr
*1220 B P O E (Elks Home)
*1220 Cohen Maurice F rstr
1220 Kiwanis Club
1220 Saville av begins
*1224 Reinhalter Ambrose F drugs
1225-1259 Munroe Building
*1227 Martin's Inc caterers
*1230 Swingle Jonathan S
*1246 Curtis Hotel
*1246 Taylor Eugene S
1246 Faxon av begins
*1248 Quint Samuel E florist
1259 Vacant
1259 Saville begins
1260 Bean Joseph E
*1262 Taber Sophie A Mrs
1262 Wash begins
1269-1295 Faxon H H Block
*1269 Thompson's Lunch Inc
*1273 Quincy Sq Bowling Alleys
*1275 Caradonno Vito fruit
*1277-1283 Thompson's Lunch Inc rstr
*1281 Hebert F E & Co furngs
*1287 Valasis George A bootblk
*1295 McGilvray Arthur L drugs
1295 Depot begins
City sq crosses
*1305 City Hall
*1305 Assessors
*1305 Board of License Com
*1305 Board of Survey
*1305 City Auditor
*1305 City Clerk
*1305 City Council
*1305 City Eng
*1305 City Msngr
*1305 City Phys
*1305 City Solicitor
*1305 City Treas
*1305 Clerk of Com
*1305 Com Pub Welfare
*1305 Com Pub Wks
*1305 Dock and Water Front Com
*1305 Heath Comr
*1305 Insp of Animals
*1305 Insp of Bldgs
*1305 Insp Meats and Prov
*1305 Insp of Plmbg
*1305 Insp of Wires
*1305 Mgrs of Woodward Fund
*1305 Mgr Pub Burial Places
*1305 Mayor
*1305 Park Com
*1305 Planning Board
*1305 Reg of Voters
*1305 Sanitary Insp
*1305 Sealer Weights and Measures

DIRECTORIES THAT DIRECT—GREEN "O"

Hancock—Cont.
*1305 Sewer Dept
*1305 Tax Collr
*1305 Water Dept
1306 First Parish Club
1306 First Parish Unit ch
1325 Hancock Burial Ground
1347 Old Burial Ground
*1350 Winer's Hardware Stores Inc
1354 Temple begins
1354-1364 Adams Bldg
*1354 Cox Clyde T druggist
1355 Ames Seth K Inc butter
*1356 Branch Ernest W civ eng
*1356 Gould Arthur R dentist
1356 Manet Encampment No 75
1356 Mt Wollaston Lodge No 80 I O O F
*1356 Odd Fellows Hall
*1356 Perkins S A mortgages
1356 Saville Margaret pub sten
*1356 Teasdale Wm R ins
*1357 Murphy Edward J drugs
*1359 Central Building
Room
*1 Cook Edward P ins
*2 Lyons M R real estate
*2 Lyons Lawrence W lwyr
*3 Rideout Warren H real est
*3 Shipbuilders Co-op Bank
*4 Family Welfare Society of Quincy Inc
*5 Henderson Wm F ins
*6 Sullivan John A adv
*7 O'Hara John J lwyr
*7 Dyson Harold W ins
*8 Sutherland Heslip E lwyr
*8 Tousant Emma S lwyr
*10 Prout Everett R lwyr
*11 Greg Roy W real est
*11 Cusick John J lwyr
12 Vacant
*13 Studley Harry G dep sheriff
*15 U S Housing Corp
*1359 Alden Moulton Co financial service
*1359 Erickson Arthur real est
*1361 Spencer Shoe Store
*1362 Woolworth F W & Co var
*1363 Luce Emanuel J dry gds
*1364 Adams Real Estate Trust
*1364 Burgess Arthur I lwyr
*1364 Burgin Thomas S real est
*1364 Deasy John J auction
*1364 Donovan Wm T real est
*1364 McGilvray Charles J lwyr
*1364 Pierce Allan photo
*1364 Quincy Violin School
*1364 Reynolds James F lwyr
1369 Alhambra Building
Room
*1 Berger Joel dentist
*2 Canavan Charles J lwyr
*2 Smith John D lwyr
*3 Shevlin Helen C Mrs beauty shop
4 Lancaster Clara P Mrs
4 Santos Clara palmist
Room
5 Burke Bertha A Mrs hemstitching
*6 Electrolux Inc vacuum clnrs
7 Rich Inez M artist
8 Gavin Marguerite C piano tchr
9 Tabb Emily E Mrs
*10 Retail Merchants Credit Assn
*11 Wollaston Coal Co
*11 Pitchel Samuel lwyr
*15 Beliveau Celina M piano tchr
*16 Brady Gowns
*1371 Alhambra Candy Co
*1372 Abele George W lwyr
*1372 Arbuckle George W lwyr
*1372 Bates Russell T lwyr
*1372 Brown Bertram A lwyr
*1372 Bumpus Morris E lwyr
*1372 Burke James F & Co real est
*1372 Chase Richard D & Co real est
*1372 Granite City Club
*1372 Hunt John F real est
*1372 Lawton Perry civ eng
*1372 Mackay John D lwyr
*1372 Matson Yrjo M lwyr
*1372 Quincy Co-operative Bank
*1372 Wilson Charles H lwyr
*1372 Young Charles R lwyr
*1373 Alhambra Theatre
*1374 Quincy Savings Bank
1375 Heffernan Wm H real est
*1375 Heffernan's Shoe Store
1375 Granite pl begins
Charles G Arbuckle sq crosses
*1380 First Nat Stores Inc gros
1380 Maple begins
*1381 Nat Mt Wollaston Bank
*1382 Johnson Bldg
1382 Carpenters Union 762
1382 Central Hall
1382 Central Labor Union
1382 Electa Hall
1382 F O E Hall
1382 Glee Club Hall
*1382 Grigg Richard J dentist
1382 Mach Quincy Lodge 108 I A of M
1382 McKenney C P barber
*1382 Protection Hall
*1382 Saunders John T dentist
*1382 Swingle Jonathan S granite
*1383 Quincy Mut Fire Ins Co
1386 Chestnut begins
*1387 Talbot-Quincy Inc clo
*1391 Eaton Jane Candies Inc confrs
*1395 Gallagher H A Co Inc stationers
*1397 McGilvray Arthur L drugs
1399 Granite begins
*1400 Granite Trust Co
*1400 Met Life Ins Co
1400 Quincy Real Estate Trust
*1415 Greenleaf Sweet Shop
*1416 G A & P Tea Co The gros
*1417 Fisher's mens furngs
*1419 Greenleaf Block
*1419 Crowley Dennis F contr
*1419 Downey Edward J ins
*1419 Pearlin Harry J dentist
*1419 Swithin Thomas real est
*1419 Szathmary Joseph real est
*1419 Thomas Wm R lwyr
*1419 Greenleaf Hotel
Room
*4 Gansouenat Rodegonde Mrs drsmkr
12 Troyce Charles
13 Ross Katherine
14 Stephens Robert G
15 Johnson Herbert G
16 Holder Ernest M H supt
20 Fosdick Charles W
21 Ganberg John R
22 Murphy John
23 Lutz Lewis C
24 Stewart William
28 Bernascon Marcel
30 Amos Morris
31 Soule Charles
32 Corey Gemal J
33 Austin Herbert L
34 Baxter Arthur
35 Anastos Peter
35 Dinegan John H
37 Hayes John
*1420 Sanderson James B baker
*1422 King Fong Low rstr
*1423 Wadsworth D E Co Inc dry gds
*1424 Margolis Elizabeth B wom wear
1426 Barry Shorthand School
*1428 Sanborn & Damon hdw
*1428 Winer's Hardware Stores Inc
*1429 Liberty Shoe Store
1431 Durgin & Merrill's Block
Room
*1 Cordella Joseph H lwyr
*1 Fegan Edward J lwyr
*2 Flavin & Flavin real est
*3 Sullivan W Russell real est
*4 Tirrell Frank A lwyr
*5 Murphy James P dntst
*7 Goodhue George A ins
*7 Andrews Leslie A ins
8 Vacant
9 Vacant
10 Vacant
1432 First Nat Stores Inc gros
1433 McAn Thom Shoe Co
*1434 Patterson Wm florist
*1435 Lincoln Stores Inc var
*1436 Thorner Charles H shoes
1441 Farmer Fanny Candy Shops Inc
*1442 Coolen George A fish
1444 B & S Hosiery Co
1445 Kresge S S Building
Room
*201 Sullivan Michael T real est
*202 Vanity Shoppe beauty parlor

QUINCY CHAMBER OF COMMERCE

TOURIST AND INFORMATION BUREAU

2 Coddington Street Tel. GRA 1480

Hancock—Cont.
Room
*203 Coffman Frank D lwyr
*203 Coffman Samuel P lwyr
*203 Blinn John L real est
203 Jones Louis I acct
*204 Granite Mortgage Corp
*205 Garbarino Lewis E chiropodist
206 Vacant
207 Vacant
*208 Patten Harold T lwyr
*209 McAnarney Jeremiah J lwyr
*209 McAnarney John W lwyr
*209 McAnarney Thomas F lwyr
*210 Field George H & Co ins
1446 Markson Bros clo
1447 Kresge S S Co var
*1448 Ideal Restaurant Co
*1451 Granite Shoe Store
*1452 Leon's Shoe Store
1453 Pappas Charles rstr
*1455 Guay's System Bakeries Inc
*1458 Norfolk Building
*1458 Boston Mut Life Ins Co
*1458 Burke John W jr real est
*1458 Byron Mildred C hrdrsr
1458 Dwelley Lemuel M pool
*1458 Farren Bernard N dentist
*1458 Haley Wesley C lwyr
*1458 John Hancock Mut Life Ins Co
*1458 Larkin Richard J dentist
*1458 O'Brien Patrick F & Sons engs
*1458 Oliver Stanley P dentist
*1458 Reade Arthur I dental lab
*1458 Totten Joseph L dental lab
*1458 Walsh John R lwyr
1459 Kresge Building No 2
Room
*201 Monark Dental Laboratory
*202 Otis Clark H dentist
*203 Arbuckle George W lwyr
*204 Walsh Katherine C beauty parlor
*205 Reardon Joseph D lwyr
*205 Ferguson Lawrence D lwyr
206 Vacant
*208 Gomez & Sheahan real est
*209 LaFayette Theodore E massage
*1460 Altman Leon J mlnry
*1462 Pettengill's Jewelry Store
*1463 Kresge S S Co var
*1464 Burg Joseph meats
*1465 Cummings M T Co womens wear
1466 McDermott M A mlnry
1468 Kennedy & Co butter
*1470 Pappas Wm D rstr
*1472 Morganti Joseph florist
*1476 Massik Louis dry gds
*1486 Quincy Trust Co
*1495 Kincaide Henry L & Co Inc furn
*1500 Clear Weave Hosiery Stores
1500 Cottage av begins
Walter E Avery sq crosses
*1502 Pactovis Morris shoe
*1504 Mitchell Paul K rstr
*1505 Sterling Thomas womens wear
*1506 Sarkisian Vahan bowling
*1507 Coughlin & Donovan meats
1509 Cirillo Vincent barber
*1509 Kaponikolos George shoe rpg
*1510 Cohen Julius malt
1511 Coolidge Building
*1511 Burton Mfg Co coats
*1511 Maloney James H dentist
*1511 Perrault Eva O beauty parlor
*1511 Sprague Specialties Co radio devices
*1512 Alpert's Fur Shop
*1513 Alhambra Candy Co
*1515 Merchant Theatre Co Inc
1516 National Clothing Stores Inc
*1517 Remick Co clo
*1518 Michael Wm D optometrist
*1520 Old Colony Laundry Inc
*1522 Smith's Dress Goods Shop
1524 Leo Salvatore shoe rpr
*1526 Newman Nathan tlrg
*1528 Eagle Electric Supply Co Inc
1530 Wild ct begins
1533-1537 Cliveden Bldg
*1534 Warshaw's dyers
*1535 Baker Carleton N lwyr
*1535 Cliveden Bldg
*1535 Dominion Collecting Agency
*1535 Drake Marie F Mrs gifts
*1535 Faxon Henry M real est
*1535 Granite Railway Co granite
*1535 Prudential Ins Co The
*1535 Quincy Elec Light & Power Co
1536 Vacant
*1537 Gordon Murray Pharmacy The
*1537 Murray Lemuel G drugs
1537 Cliveden begins
*1538 Slate Jacob cigars whol
1543 Daniels Roy A oculist
*1543 Fritz Wm E jeweler
*1546 State Motor Co Inc
*1547 Moorhead's Shoe Store
*1550 Taubman's Automotive Co
*1551 Gamble J A & Son gros
*1552 Liptzer Mary Mrs wom wear
1553 Tibbetts Walter I confr
*1555 Blanchard B F bowling
*1555 Westland Wm & Co hdw
*1556 Mangararo Music & Furniture Co Inc
*1559 Donaher W Henry clo
1562 Sherman Block
1562 Bradford Clothes Shops Inc mens clo
*1563 Kellogg James N dry gds
1564 Cipriano Joseph barber
*1566 Quincy Coal Co
*1568 Glynn Wm V meats
*1570 Granite City Garage
1570 Revere rd begins
*1573 Quincy Theatre
*1574 Singer Sewing Mach Co
*1576 Feldman Nathan var
*1581 Hancock Auto Park
*1585 Kean George A
*1586 Quincy Furniture Co
*1587 Kean George A bakery
*1592 Lamb Wm A jwlr
*1593 Marchetti S fruit
1596 Vacant
1598 Vacant
*1600 Premier Furniture Co
1601 Mutual Building
Room
*1-3 Registry of Motor Vehicles
*4-5 LaBrecque Alfred N ins
*4 Mulhall James A lwyr
*7 Twin Mutal Fire Insurance Co
*7 Twin Mutual Liability Insurance Co
*8 Painters Union No 773
*1603 Norfolk Paint & Varnish Co
*1604 Quincy Maytag Store The Washing machs
*1605 City Public Market
*1606 Carter Byron A upholg
*1608 Evans John
*1609 Berry's Inc furn
1610 Vacant
1611 Vacant
1612 Vacant
*1615 Berger & Kraeer rstr
*1617 Federal Clothing Stores
*1619 Rappaport Benjamin R real est
*1619 U S Mut Liability Ins Co
*1620 Pill Bros Inc hdw
1621 Mutual Bldg
Suite
2 Clarke Carroll B
4 Kapff Karl F
6 Richardson Peggy J
8 Dibble Jennie M Mrs
10 Vacant
12 Ransford Lawrence A
14 Vacant
16 StGermain Cecil
18 Bradley Harry
20 White Edmond
22 Levasseur Arthur J
26 Killion James P
30 Berger W Ray
32 Clarkin Thomas
36 Riggs Raymond J
38 Flaherty Margaret
40 Dodge Guy H
40 Robicheau James
44 Congdon Mary E Mrs
00 Stieff Wm janitor
*1624 Berman John furn
*1625 Edward's Stove Supply & Hardware Co
*1626 Yule C B & Sons used cars
1627 Norman Minon M dry gds
*1631 Quincy Wallpaper Co
*1632 Smith Laura M
1633 Goldner Isaac jewelry
*1635 Marino & Piazza fruit

MacMULKIN-MacLEOD MOTOR SALES CO.
SALES Packard SERVICE
15 School Street Tel. GRA. 0141 QUINCY, MASS.

Hancock—Cont.
*1637 Goldstein Louis N clnr
1638 Grow Henry A
1638 Leary Joseph C
1638 MacLennan Duncan C
1638 Swank Wm
*1639 Teeman Wm malts
1639 Hancock ct begins
1642 Boyd John A Camp No 2 U S W V
*1642 Moose Club
*1644 Quincy Paper Co
*1647 Baker Albert clo
*1653 Fallay Flower Shop
*1657 G A & P Tea Co The gros
*1659 Walsh Drug Co
*1661 Curry Edward B gro
1661 School begins
*1662 Welch Emma F Mrs
Hobart Lawton sq crosses
1662 Elm begins

HANCOCK CT—From 1639 Hancock to 33 School wd 1
*9 Kraeer Samuel M
*11 Erwin Joseph H
*15 Parker Warren S
17 McConnell Robert G
*21 Wrisley Sarah J Mrs
23 Carey John
23 Wight George R
*24 McDonald Murdock C
25 Collins Henrietta C Mrs
*25 Richardson Wilbur D tchr mus
*26 Litchman Henry pictures
*26 Yeager Henry
*29 Brown Anna F Mrs
*29 Hayden Katie L Mrs
*43 Grossman Reuben A
44 School crosses

HANCOCK SQ—From 1125 Hancock junct Adams wd 1

HANCOCK TER—From 567 Hancock wd 5
7 Casey Patrick W
8 Stanwood Charles H
9 Morin Ralph
*14 Palma Frank
*15 Murata Ryohei artist
*18 Nicol Robert

HANNA—From 98 Curtis av to 109 Newcomb av wd 2
8 Worth Albert V
10 Costello Edward J
*11 McDonald Daniel
*12 Prohaska Joseph A
15 Bowles Carlton O
*16 Brandt Fred A
18 Vacant
19 Kelley James
20 Elwell George R
*23 Holden George H
25 Holmgren Karl P
*29 Allison Catherine Mrs
32 Green Martin A
32 Wilmot George D
*33 Robinson Paul A
34 Garrity Philip
36 Dentremont Edmund J
38 Newcomb av ends

HANNA PL—From 20 Silver northwest wd 2

HARBOR VIEW—From 20 Bay to Quincy bay wd 6
15 Goudy Robert E
00 Quincy bay

HARDING—From 60 Wendell av to Sachem wd 5
59 Abbott Mary W
00 Sachem crosses

HARDWICK TER—From 107 Granite wd 1

HARRIET AV—From 2 Vershire to 199 W Squantum wd 6
1 Vershire begins
19 Sagamore av begins
*28 Forbes Stewart
32 Johnson Arvid
35 Montclair av begins
*36 Lind Alfred
40 DeBeaumont George
*44 Cox Joseph F
48 Anderson Evald J
49 Waal George
*51 Giardino Vincent T
52 Vacant
56 Feeney Dennis J
60 McCormick Harold
61 Becket begins
62 Hennessey Charles J
102 Vincent pl ends
113 Collins John E
*115 McBurnie Robert
*116 Brown James K
117 Clark Maurice E
130 Carroll Herbert L
138 Ohs Carl H
*141 Anderson Bernth J
*145 Tracey Richard F
*146 Engley Drury W
*148 McBride Frank I
149 Winnett George H
153 Munz Theodore
153 Porter Ernest M
*156 Fox Hannah A Mrs
*158 Eaton Lewis B
*160 Samuels Bernard D
*161 Schultz Eddy W
*165 Cunningham Martin H
166 Fay Frank M
*167 Brown Stephen M
*173 Woodman Raymond P
*174 Mulhern Catherine G Mrs
*177 Fratus Alfred P
*178 Thayer Arthur C
*179 Thornley Frederick A
181 Green Ralph C
192 W Squantum crosses

HARRINGTON AV—From 115 Sumner to 186 Main wd 2
18 Skoler Louis
20 Shangold Benjamin junk
21 Kramer Max
22 Vacant
*23 Kurtzman Louis
24 Vacant
*25 Sternberg Leon L
26 Blake George W
*27 Tolchinsky Isadore
28 Lubarsky Abraham
29 Slepowitz Samuel
*30 Lubarsky William
*31 Sherad Esther Mrs
*34 Levine Samuel junk
36 Botkin Aaron
*38 Wolf Wm
39 Levine Abraham
41 DiRado Nicola
42 Brown Robert
42 Lynch John J
42 Royce Raymond B
50 Cobb Warren M
50 Minott Cyril B
00 Main crosses

HARRIS—From 41 Reardon to north of 54 Barry wd 4
11 Vacant
13 Cirillo Libro
17 Johnston Wm
*19 Ramsay Alex McK pntg
20 Dennehy Timothy
24 Griffin Peter
*24 Kelleher Nora E Mrs
27 Barbardoro Mario
27 Rouillard Fred J
30 Vacant
34 Landry Albert J
36 McGrath Mary E
37 Barry ends

HARRISON—From 24 Curtis av to 35 Newcomb av wd 2
11 Gilmartin Michael T
*12 Hunt Peter J
15 Pitts Harry P
*16 Solomon Wm J
*17 Wright Louis
20 Parlee Wm H
*21 Halsen Gudmunder
*22 MacDonald Frederick L
*25 Richardson Richard B
26 Vacant
27 Vacant
28 Moe Mathilde Mrs
*30 Olson Frank
32 Canning Harrison T
34 Vacant
36 O'Reilly Howard
38 Vacant
40 Brown Wm
42 Chessman H Frank
*44 Thomson James
46 Vacant
48 Porter John
50 Vacant
52 Comeau Edward L
54 Anderson Mary A Mrs
*56 Ross Alexander
56 Newcomb av crosses

HARVARD—From 300 W Squantum to 355 Beale wds 6 5
*8 Sullivan Angeline M Mrs
*10 Stewart Malcolm C
12 Battey Harry E

PUBLISHERS' ACCOUNTS SOLICITED
THE COURT COLLECTION AGENCY
COLLECTIONS MADE EVERYWHERE
Rear 31 Cambridge St. Tel. Hay 1668 Boston, Mass.

Harvard—Cont.
14 Owen A Sherman
16 Joy Eugene S
Holbrook rd crosses
*38 Johnston Harry S
*44 Fitzpatrick John F
51 Petersen N Adolphe
*52 Sundberg Carl E
Elliot av crosses
*69 Cannon Wm M
*75 Morley Sidney T
76 Lacks Emma M Mrs
*82 Carr John C
*86 Scholl Frank E
93 Vacant
*94 Davenport Richard L
*98 Bishop Charles D M
*110 Kendrick Joseph J
Wilson av crosses
*114 Crabb David W
*118 Spinney Harry G
122 Wilkins Francis E
124 Vacant
130 Vacant
138
Hobart ends
Sherman crosses
*199 Brooks Roy S
*200 Cross Henry J
204
Exeter ends
*205 Harrington Joseph G
*208 Seldon Alvin F
209 Dahlquist Oscar M
*218 Duval Charles E
*221 Wareing David
222 Lemieux Clifford A
*225 Shea Wm T
*229 Mitchell John O
*231 Kelly Mary L Mrs
*241 Hyde John A
*242 Enos Joseph B
245 Siliby Walter F
248 Vacant
*249 Whitney R Cameron
252 Johnson Howard D
*253 Crawford Roy W
*255 Wills Theodore J
*257 Randall Clifford P
258 Johansen Alf B
*259 Meskell Thomas F
*259 Nickerson Melbourne P
*260 Hurley Frank A
*262 Harrington Henry L
*265 Smith James A
*268 Whittam Frederick F
*269 Willett John H jr
*272 Landall Charles R
Granger crosses
*277 Vann Francis H
290 Vacant
*292 Roberts Frank W
293
Beale crosses

HARVEST—From 1009 Sea to Friend wd 1

HAWTHORN—From 29 Darrow to the marsh wd 1
12 Bostrom Frank A
*17 Shea Louise P Mrs
19 O'Connell Catherine F Mrs

HAYDEN—From 536 Willard to 171 West wd 4
20 Regalio Peter
22 Rizzi John P
Loring crosses
*29 Rizzi John P baker
38 Marini Francesca Mrs
38 Vignoni Joseph
*39 Cantilli Carmine
39 Gatti Nicola
42 Marini Loretto
44 Marini Cesidio
47 Colletti John B
49 Vacant
00
West crosses

HAYWARD—From 451 Hancock to N Y N H & H wd 6
4 Knox-Rust Steel Paint Co Inc
6 Hiscock W A mtl wkr
*5-29 Boston Gear Works Sales Co
29
Holmes ends
35 Vacant
*39 Campbell Machine Co
45
N Y N H & H crosses

HEATH—From 631 E Squantum south wd 6

HENRY—From southwest of 52 Faxon rd to 162 Hollis av wd 6
Faxon rd crosses
*54 Coles Fannie A Mrs
*55 Cummings Joseph M
*59 Hatfield H Clayton
*60 Snow George K
*62 Martin Wm E
*66 Fisher Carrol E
*68 Bullock Herbert S
71 Vacant
73
Brooks begins
74 Vacant
76 Pendergast Clarence C
80 Vacant
*84 Corthell Edwin L
*86 Brown Herbert H
*88 Russell Ernest F
89 Vacant
*90 Edgar Thomas
*92 Wilmore Charles F
*96 Holmes Christopher
*98 Blunt Wm D
00
Hollis av crosses

HERBERT RD—From 20 Gilbert rd to 585 Quincy Shore resv wd 6
*3 Prentiss Clarence J
*4 Hogan James W
*7 Vincent Albert J
*10 Townes Harry A
*11 Draheim August E
*13 Craven Gilbert S
*14 Riley John D
18 Claggett Forrestt S
*19 Baggs Joseph E
*21 Dunning Wm F
*22 Jansson Gustav E
*27 Reed Joseph T
*28 Burke Wm R
*29 Dyer John L
30 Vacant
34
Quincy Shore resv crosses

HERON RD—From 107 Shelton rd to 128 Albatross rd wd 1
18
Seagull rd begins
*22 Rogers Elmer J
25 Summer res
36
Albatross rd crosses

HERSEY—From 224 South to 165 Main wd 2

HERSEY PL—From 570 Wash to 83 Curtis av wd 2
11 Furbish Nellie F Mrs
13 Higgins Dexter A
15 Keene Walter E
*16 Flavin James F
19 Stuart Robert
23 Heaver Fred T
24 Wright Wm C
26
Curtis av crosses

HIBBARD—From 699 Sea south east wd 1
9 Quigley James F

HIGH—From 247 Franklin to Braintree line wd 3
*5 Willis Albert M
13 Schaller Frank L jr
*14 Holbrook Alfred H
15 Porter Charles
*16 Walsh John N
*18 Milchen Joseph J
*19 McCullock Wm
*22 Giudici Antonio
22 Lattanzi Ernest
*23 Ekstrand Sven
*26 Vanelli Caesar
*32 Glover Wm S
*33 Norrie Wm B
*33 Van Vloten Jacob
*35 Ekstrand Enoch C tkg
*46 Della Lucca Louis E
46
Bennington ends
56 Bresciani Daniel
*66 Miller Byron C
73 Giles John Q
75 Molander Nils
75 Morgan John A
75 Nicholson Donald
*75 Whiting Phillips C
78
Lurton begins
96
Hughes ends
106
Braintree line

HIGHFIELD RD—From 84 Longwood rd to 173 Samoset av wd 1
*7 May Philomena Mrs
*8 Newcomb George H
11
Overlook rd ends
*12 Connell Arthur J
*19 Watt Stanley W
*22 Blakeley Harry W
26
Ridgeway drive ends
Pilgrim boul crosses
*44 Prout Roy
*52 Curtin Thomas D
*57 Halpin Gerard A
*60 Kinnibugh James

FOR SERVICE
Use the Green "O" Directories

Highfield Rd—Cont.
*61 Hodgkinson Benjamin
*64 Rawson Frederick C
65 Holmes Vernon C
*69 Reid John F
77 Samoset av crosses

HIGHLAND AV—From 153 Spring to 289 Rock Island rd wd 1
5 Lawless Edward
*6 Finn Wm J
9 Vacant
*10 Montclair School
10 Summer res
11 Summer res
*13 Bergfors John F
*14 McGee Edward L
22 Summer res
22 Rock Island rd crosses

HIGHLAND AV—From 162 W Squantum to 105 S Central av wds 6 5
*15 Scales Wm S
Holbrook rd crosses
19 Vacant
*23 Doane Wm O
27 Buzzell John A
27 Jensen Walter
27 Kane Philip J
*27 Whalen John J
31 Vacant
36 Stoddard George E
38 Cahoon Edward C
Elliot av crosses
40 Peterson Carl A
*41 Denneen Edward S
*42 Grady Albert A
44 Wallman Matthew
Hamilton av crosses
48 Brennan Rose C Mrs
*59 Curran John pntr
Wilson av crosses
*77 Cahill John D
*79 Pine Thomas A
*80 Tangney Nicholas P
*81 McClellan Robert J
*85 Faherty John J
*86 Clapp Winthrop S
*87 Hatch Hollis D
*88 Bink Charles P
*91 Parker George H
*92 Palmer Sinclair B
94 MacLellan J Alfred
*95 Faherty Patrick W
*96 Alberti Carl
*98 Lanigan James W
*99 Gardner R Wayne
Hobart crosses
*103 Hathaway Joseph B
*105 Taylor Daniel W
*106 Moore John
*109 Davis Percy C
*110 Fogg Everett L
*114 Walter E Thornton
117 Vacant
*118 Sherwin Charles A jr
*121 Huson Clarence E
*122 Meurer Henry W
*125 Pendergast Thomas R
*126 Anderson Carl V
128 McClure John V
*129 Blanchard Ray P
*130 Bellevue Charles J
*135 Fullerton Robert S
*139 Shaw Harold A
N Central av crosses
*145 Spaulding Wm R
149 MacCallum Joseph R
*153 Toner Mary B Mrs
*154 Ford John A
*156 Mulhall Mary H Mrs
157 Bernau Arthur
*157 Libby George H
158 Finney Waldo N
*160 Fox Albert E
*161 May Walter J
162 Vacant
*164 French George F
165 Bailey Jennie E
166 Vacant
168 Porter James C
*169 Reid David H
*170 Thayer Fred P
172 Desrosiers Charles S
*172 Ecklund Jane A Mrs
*173 Robinson Nathan S
*177 Foster Jane Mrs
*178 Hanlon John F
180 Cefail Gaspar E
*183 Morrison Joseph
Elmwood av crosses
194 Brown Homer W
195 Vacant
*196 Smith Lawrence W
*197 Lothrop Quincy A
*198 Berry Myron G
*200 Woodhead Minnie B
*201 Bibber J Wm
*201 Holmes Abbie S Mrs
*202 Whitcomb Howard L
*203 Cliffe John H
205 Vacant
*206 Kendall Harry A
*208 Higgins Ezra L
*209 Forrest Harry
*212 Parker Robert R
214 Thurber Elsie M therapist
*214 Thurber Walter elect
*215 Tierney Maurice
*217 Simmons John V
Brook crosses
*237 Smith Jessie A Mrs
*238 Robinson Ovan E
*240 Falconer Howard S
*240 Wilbur Warren J
*241 Schmidt Charles
*243 Thomson Charles B
245 Curtice Henry H
*245 Ricker Frederick J
*249 Clapp Alfred J
*253 Averill Dexter S
*257 Armstrong Clarence S
Beale crosses
278 Vacant
280 Vacant
*282 Lyons Archie E
*282 Russell Frank E
*283 Seymour Hubert C
*286 Cuming Alfred E
289 Vacant
290 Pitt Edgar
*290 Spottiswoode Peter T
*291 Luke E Carleton
291 Shaw Roger
291 Thompson Samuel H
*296 Barnes Jeannette H Mrs
*298 MacDougal Wm W
*299 Marshall Mary L Mrs
*308 Ballou Kenneth S
*308 West Charles F
*309 Holbrook Leroy C
*313 Bowker Edward W
313 Knight Wm P
*314 Luard Charles B
*315 Crosby Harry B
Lincoln av crosses
*333 Drake Chester R
*335 Carter Herbert F
335 Carter Omie E nurse
*341 Aldrich Elliot F
*341 Draper Fred D
*346 Faulds Thomas A
*354 Richards Alfred H
*355 Burgess Frank
*360 Thomas George E
*365 Bailey Charles W
*368 Morrison Wm D
Warren av crosses
*377 Albee Herbert H
*380 Sparrow J Arthur
*385 Taylor George
*388 Cummings Charlotte F Mrs
389 Harmon Lillie W Mrs
*389 Harmon Lydia W Mrs
*393 Brenn Thomas W
*396 Horton Herman D
*397 Thomas Earl M
*398 Hall Frank I
*400 Witte Frank E
*401 Jennings Nellie F Mrs
*407 Godfrey Chester N
410 Arndt Salinda L Mrs
*410 Hall Charles B
*411 Daugherty James H
*414 Seavey Charles L
*419 Roach Charles M
419 S Central av crosses

HIGH SCHOOL AV—From 21 Elm to 12 Quincy av wd 2
*12 Tutton M Samuel
*14 Giarrusso Salvatore
15 McCarthy Michael F
18 Vacant
*22 Quincy Dispensary
24 Mullane Bridget Mrs
25 White Jennie U Mrs
30 Quincy av crosses

HILDA—From 13 Dockray to 667 Adams wd 5
*6 Sansom Sidney W
*12 Melville E Craigie
*15 Nichols Wm H
*20 Sanford Chester O
*21 Cameron Donald
Dockray crosses
24 Vacant
25 Bell John W
25 Oatt Anna Mrs nurse
25 Oatt Ralph L
*25 Osberg Fritz M
*27 Tanner Charles E
*28 Jones George W
*29 Donahue H P Mrs nurse

ACCOUNTS COLLECTED FOR PUBLISHERS
THE COURT COLLECTION AGENCY
MONTHLY SETTLEMENTS
Rear 31 Cambridge St. Tel. Hay 1668 Boston, Mass.

Hilda—Cont.
*32 Cotter Daniel C
*33 Pendergast Helen M Mrs
*36 Palmer Robert W
39 Wennberg Carl J A
*40 Beers Wm
*41 Price Wm J
*44 Shevlin Frank J
*47 McNealy Joseph J
*48 Welch Andrew W
*50 South Shore Cadillac Service Co
*51 Dunn Joseph C
*63 Blake Lester F
63 Adams crosses

HILL—From 95 River to 84 Baxter av wd 2
1 River ends
*19 Wheble J Arthur
25 Sweeney Willard J
25 Wickwine Charles G
*26 Quinn Harry A
30 Baker Edgar R
Silver crosses
*36 Shea James
40 Mound begins
*41 Hamre John
44 MacGibbon Helen Mrs
*46 McCluskey Thomas J
48 Vacant
49 Littlewood Albert
*50 Volpe Joseph I
*58 Gurney Maurice E
60 Baxter av crosses

HILL—From 33 McDonald wd 4
*8 McLeod Daniel M
12 Collins Daniel
15 Dunn Bessie Mrs
17 Hastings James
18 Luonsi Frank

HILLSIDE—From 70 Station east wd 4
8 Seppala James
*8 Summers Russell S
11 Maki Augusti
13 Norling Walter
14 Frazier Wm L
15 Norling Victor
17 DeLotto Adone
19 Vacant
20 Vacant
21 Vacant
22 Vissa Catherine Mrs
23 DiPietro John
*24 Antoon Urho
25 D'Andrea James
26 Kujanpas John
27 DiPietro Henri

HILLSIDE AV—From 228 S Central av to 175 Summit av wd 5
*10 Munroe Wm F
14 Turner Hugh D
*18 Seaver Wm A
*19 Thomas Percy R
19 Everett ends
*22 Misner Wm B
*26 Bedwell Frank A
30 Cummings Dennis L
32 Vacant
*36 Nordblam Robert C
*40 MacCarthy Richard E
*43 Greene Lloyd C
*44 Fisher Russell T
*50 Leonard Harold P
*51 Kaye Ralph E
53 Norfolk ends
*57 Logan Frederick S
Grove crosses
*62 Taylor Harvey A
*65 Bahe Harry
*68 Walter Wm A
*88 Craig Arthur B
100 Summit av crosses

HILMA—From 16 Barham av east and west wd 6

HOBART—From 171 Newport av to 138 Harvard wd 5
Arlington crosses
Fayette crosses
42 Kehoe Andrew J
*48 Hunter Robert T
Farrington crosses
60 Scales Harry E
62 Hagopian Aram
63 Martin Alfred
63 White Sydney M
*64 Metherall John F
*65 Bradford Edward E
*70 Kenney Wm L
*71 Martz Elmer R
Safford crosses
*75 Leonard Owen M dentist
Taylor crosses
*105 Watson Ralph E
*106 Hofstedt Herbert F
108 Agnew Harry M
110 Sweeney Mae F Mrs
Highland av crosses
Belmont crosses
Everett crosses
Norfolk crosses
Pine crosses
238 Harvard crosses

HOBART ADAMS LAWTON SQ—Junct Hancock Elm Quincy av and School wds 1 2

HOBOMACK RD—From 18 Norton rd to 256 Sea wd 1
*10 Powers Frank A
*11 Liss Louis
*15 Kilroy Theresa F
16 Schaefer George W
*21 Bennett Chester A
*21 Hill Galen W
22 Tate Wm B
*26 Saunders Jennie F Mrs
*27 Litchfield Charles H
*34 Ambler Lloyd
*36 Mannix Frank J
*40 Shea Charles L
*42 Tyson Harold
*44 Huckins Edgar W
*45 Hurley John J
46 Coolen George A
*49 Artis Thomas E
*53 Setterstrom Gustave S
*53 Setterstrom & Co undtkrs
56 Vacant
*57 Reed Foster C
60 Sea crosses

HODGES AV—From 37 E Squantum to beyond 23 Hollis av wd 6
*12 Gilmartin Albert F
*16 Johnson Albin R
*19 Castle Fred H L
*21 Lawrence Samuel E
*23 Brown Herbert J
*25 Burpee Maurice E
*27 Richards Elijah
*50 Canty John H
50 McCabe Peter A
52 Canty John S
Hollis av crosses
58 Brown Charles H
59 Sinclair James
62 Clarke Thomas R
*63 Mollins Frank L
67 Keating Daniel J

HODGES CT—From 348 Hancock wd 6
*7 Beyer G Edward
*9 Mitchell John R

HODGKINSON—From Sargent to Rock Island cove wd 1
*21 Ehler James E
42 Ward C Richard
00 Rock Island cove

HOLBROOK RD—From 67 Newport av to southeast of Johnson wd 6
*2 Wollaston Foundry Inc
Arlington crosses
Fayette crosses
32 Carroll Dominic F
34 Harris Alfred W
34 Thomson John
Farrington crosses
43 Riswold Joseph I
45 Coyne Patrick J
*51 Pemberton James L auto rpg
60 Pope Edward R
Safford crosses
75 Small ends
81 Montclair Improvement Soc
91 Montclair Branch Library
*120 Keith Budd D
Highland av crosses
*132 Underwood Thomas
133 Carlson Axel F
136 McInnes Alveriaz
138 Hoyt James E
140 Tirrell Arthur P
*147 Benson Herbert
149 Patterson George C
150 Darois Arthur J
152 Hillner George
156 McCarty Harold B
157 Thiesfelt Wm D
163 Vacant
*167 Walter Simeon B
Revere crosses
170 Cuddy Chester E surveyor
179 Cashen Roy E

GREEN "O" DIRECTORIES GIVE SERVICE

Holbrook Rd.—Cont.
*181 DeBruyn Ferdinand J
*183 Gardner Paul H
187 Calla Nicholas
*189 Phillips Richard S
193 Heap Ralph E
*195 Stevenson James A
196 Evans Charles S
*196 Poquett Arthur R
Bowdoin crosses
198 Burnell Luella Mrs
198 Haine Cuthbert L
*208 Williams Herman S
*211 Rivard Leon
212 Mundie Wm
215 Behan Michael J
216 Duggan John J
217 Pray Edwin
*220 Patch Russell C
*222 Leary John J
224 Vacant
*225 Hedin Hjalmar R
*228 Steele Alfred B
*231 Black Leslie L
*232 Petersen Aage J
*235 Ross Donald
*239 Harney Arthur B
Harvard crosses
*243 Goodwin Herbert R
247 Felt Eric
*249 Nickerson Selden H
252 Colpitts Frank C
254 Cheyne H Mrs drsmkr
*254 Cheyne Lester J
256 Vacant
256a Dumas Paul N
*258 Haddow Robert
*266 Jones Wirt W
*270 Auld Francis L
*271 Appelin Cherstin Mrs
271 **Johnson begins**
272 Nielsen Frederick
278 Adams John T
*285 Angotti Anthony
Barham av crosses
*293 Hood Arthur W

HOLLIS AV—From 334 Hancock to 567 Quincy Shore resv wd 6
5 Knights of Columbus Bungalow
19 VanWagenen Edward
20 Bens Joseph C
20 Buck Walter R
20 Holahan John E
*20 Sullivan Michael
*21 Cobb Percy H
23 Coughlin John H
23 Curtin Joseph
*23 Hannon Michael J
Hodges av crosses
24 Elliott John E
24 Francis Albert G
24 Sullivan Daniel J
25 Cook Peter
25 Kilmartin John W
25 Norris John F
*26 O'Reilly John B
*27 McNeice Patrick S
29 Kane John
*36 Egan Hannah Mrs
Newbury av crosses
56 Vacant
57 Zallinger Harry J
58 Vacant
59 Bassett Wm W
*67 Manning Michael D
*67 Villeneuve Margaret Mrs
67 **Birch begins**
81 Connelly Francis
*81 Linnehan Joseph A
*83 Gregory Walter C
*83 Lofgren John A
*85 Danehy Jeremiah J
*85 Gardner Wallace
*90 Hoyt James E
*91 Swain George F
*92 Ferguson Joseph W
*92 Ferguson Ruth S tchr
93 Skerry Amory T
95 Hart Rodman C
*97 Dinsmore Francis E
*98 Speirs Arthur E
99 Zimmerman Kristop
*100 Hayden Edward W
101 Gaudreau Charles H
*103 Tierney John F
*104 Hurd Eugene L
*105 Aylies A Jules
*107 Jackson Florence D Mrs
*108 Donovan John C
*110 Spencer Walter F
*111 Gelas Antoine
*112 Kelsch Julius R
114 Andrews Arthur L
115 Krob Mary A nurse
115 Wright Richard
*116 Heiden Sigurd
Faxon rd crosses
*132 Olson Berndt A
*136 Poutree Theodore
*138 Broadbent Edward B
139 Fraumeni Onofrio
139 Lazzaro Joseph
Brooks crosses
162 **Henry ends**
163 **Marshall begins**
200 **Edwin ends**
201 **Gilbert rd begins**
*221 Vandeleur John S
224 Morrison Ivan
225 Vacant
*228 Hurwitz Benjamin
*232 Chase George M
233 Vacant
*235 Lang Charles M
236 Bowlby Warren E
241 **Quincy Shore resv crosses**

HOLMES—22 W Squantum to 29 Hayward wd 6
3 Moyes Michael A
5 MacWilliams Eloise C Mrs
7 Anderson Charles E
7 Calley George G
*7 Steensen Walter E jr
*14 Bamford Mary Mrs
14 Mullen Frank A
*15 Duggan Cornelius M
*17 Duggan Patrick J
19 Robinson Ezra G
20 Cottam Alexander B
*23 McNally Elizabeth Mrs
*24 Goodwin Colin
27 McNeice Daniel
28 Roberts James
28 **Moscow ends**
*34 Cambria Frank
37 Beliveau Victoria Mrs
37 Curran Joseph F
38 Cappos James
*39 Codire Michael F
*41 McGaw Austin L
*42 Johnson Fred H
42 Warner Joseph
*46 Church Frank A
46 **Holmes pl begins**
49 McDuffee Mary A Mrs
49 McFadden Wm J
*51 Reynolds Wm J
*52 Saylor Pearl L Mrs
*53 Miller Frank B
*55 Vincent Frank H
56 Vacant
58 Albion Apts The
58 Atchison Ruth C
*58 Bowen Caroline M
*58 Brahm Herbert
58 Clements Chester E
58 George Raymond C
58 Hayward Gertrude M Mrs
58 Hewes James T
58 Hussey Robert T
58 Lynds Lewis S
58 MacMillan Matthew
58 Murphy Frank
58 O'Brien Mary E
58 Olson Arthur
58 Packard Annabelle Mrs
58 Rockwell Wm C
58 StLaurent Wilfred H
58 Thomson James jr
58 Wall James
58 Willoughby Joseph S
59 Hoyt Leon
59 Zoia Armando J
*59 Zoia Mary Mrs
*61 Dalton Richard J
61 Mills Walter R
62 Vacant
*63 Dudley Jennie M Mrs
*63 Hawco James
64 Vacant
*65 Woodman Wm S
*66 Jensen Peter J florist
*67 Swinton George
68 Burrill George H
*69 Merline Rose Mrs
*70 Rich Freeman B
Billings rd crosses
*91 Taylor J H & Co foundry
98 Colburn Gear & Mfg Co
*98 Quincy Parcel Delivery Co
101 Purdy Charles W
*101 Purdy Wm L
102 Orcutt Elmer S
103 Stephansky Leo F
*105 Gantert Joseph F
106 Darling Hudson A
*107 Lewis Samuel
*109 Baumber Joseph blksmith
*119 Merrymount Laundry Inc
120 **Station ends**
140 **Hayward crosses**

THE COURT COLLECTION AGENCY
PUBLISHERS' ACCOUNTS A SPECIALTY
MONTHLY SETTLEMENTS
Rear 31 Cambridge St. Tel. Hay 1668 Boston, Mass.

HOLMES PL—From 46 Holmes north wd 6
10 Schwartz Joseph N prod
12 Cooper Cecil B

HOLYOKE—From 14 Clive to 194 E Squantum wd 6
*1 Eranio Paul R
*10 Price Otto
11 Johnson John B
13 Ryan James F
*14 Peterson Axel W
*18 Ordway Frederick W
19 Nelson Murray C
*21 Cropper Alice J Mrs
21 Ramsdell Hattie F nurse
*24 Greene Thomas A
26 Scallan Myra W Mrs
27 Gleason John M
29 Sipple Jacob W
*30 Jernegan Jared
*32 Lindroth August J
*33 Miller Carl M
*34 Dwyer John L
35 Horton Philip C
36 Vacant
*37 Hirshfeld Hans
38 Colstad Henry W
*40 Meagher John J
42 Strobel Frank J
43 Adams Percy
44 O'Neill John J
45 Barrett Thomas F
*46 Bosworth W Harry
*47 Hennessey Thomas J
48 MacLean Agnes Mrs
49 Poole George R
*50 Lorandeau Eli
52 Eagan James L
*53 Boyden Mary J Mrs
*54 Guthrie Charles B
*55 Cruichshank Frank S
*56 Day Leslie B
*57 Stanley Calvin W
*58 Wilson Mary Mrs
*59 Dresser Fred W
60 Vacant
*62 Wales Stephen W
*63 Watts Joseph A
65 Jago Charles W
66 Stevens Wm W
*68 Redick Lawrence G
*70 Chandler Ivan B
*72 Wade Morton B
72 E Squantum crosses

HOMER RD—From 325 Sea south wd 1
*10 Wood Wm F
11 Howard Ellsworth A
*12 Hunter James A
24 Vacant
Merrymount ter crosses
33 Masson Richard A
29 Smyth Henry E tmg
37 Webster Wm
*38 Nord Olaf G
40 Ford begins
*45 Jones Edward E

HOOPER—From 98 Rockland to Rock Island Cove wd 1
*12 Palmquist Ernest R contr
14 Taylor Preston H
Camden crosses
00 Rock Island cove

HOVEY—From 18 Wadsworth to 443 Quincy Shore resv wd 6
*3 Quimby Maurice J
3 Weston George
*5 Lane Herbert D
6 Vacant
7 Jackson Clarence E
8 Vacant
*9 Lawrence Maurice B
*10 Taranto Frank
*11 Hutchins Frank M
12 Fenstermacher Paul
*14 Curtis Edward
14 Love Florence C Mrs
*15 Colpitts Harry C
*16 Wright Frank H
17 Fitzgerald Thomas J
*18 Herman Robert L
*19 Campbell Frederic P
*20 Downey Ralph S
*21 Kennedy John A
*22 Yarrington Wm F
*24 Henderson Stanley D
*26 Eck Aaron
*27 Fay Albert C
27 Flynn Augustin P
*28 Whitcher Ralph E
31 Berg Henry S
*32 Fillebrown Wm M
*34 Libby Bertha H Mrs
*35 White Harry F
36 Vacant
*37 Canniff John
*38 MacDonald Howard
39 Little Frederick D
*41 Dunphy James W
*42 Dwight Winslow
*48 Rattray James B
49 Dunfey John
*49 Heap Hargreaves jr
*51 Casey Frank J
*54 Leach Everett P
*55 Lang Harold F
58 Tassinari Herbert V
59 Hamilton David W
*60 McLellan Albert S
*67 Gallagher Laura E Mrs
*71 Kelly Annie B Mrs
*71 Smith Christina M nurse
71 Quincy Shore resv crosses

HOWE—From Sargent to Rock Island cove wd 1

HUCKINS AV—From 774 E Squantum to Quincy bay wd 6
*24 Day Charles W
*26 Moses Florence H Mrs gro
*26 Moses George P
*32 Greenough Warren H contr
Mayflower rd crosses
32 Squantum Branch Library
*37 Johnson Henry S
46 Squantum School
*47 Edwards Ernest C
47 Meadow begins
63 Richfield begins
*69 Frazer Hubert A gro
69 Workman Robert A
Standish rd crosses
*86 Marcel Joseph R garage
97 Bloomfield begins
*101 Stahl John A
*113 Pedersen Olaves M
Park av crosses
*125 Carlson Hilda Mrs
*127 Callahan Timothy F
Bellevue rd crosses
*146 Marker Ludvig P
*166 Palmer Melvin A
180 Bay Side rd ends
000 Quincy bay

HUDSON—From 318 Furnace Brook pkway to 48 Butler rd wd 1
2 Vacant
4 Haggerty Cornelius R
*4 McIntyre Wm F
*4 Peters Neil S
4 Trumbull Almon F
8 Vacant
10 Vacant
*14 Thorner Charles H
*16 Crosby Weldon E
*21 Mirkin Michael
*22 Hibbett Herbert B
Everett crosses
*28 Heggie James L
*29 Stewart Walter H
30 Walker James M
*31 Irving Charles R
*33 Narsten John R
*34 Johnson Isabell S Mrs
*36 Dunbar Charles C
*38 Anderson Carl F
38 Moulton John R
40 Fardig Harold A
42 Thompson Olaf T
44 Knudsen Roger H
46 Abbott Lawrence R
48 Paulsen Halfdan E
49 Glennon Thomas F
49 Goff Wm D
49 Murdock Bessie M Mrs
*49 Smith Alexander E
54 Vacant
*56 O'Hearn Edward J
*60 Donovan Minnie E
*60 Perkins James H
72 Butler rd crosses

HUGHES—From 226 Independence av to 96 High wd 3
1 Vacant
2 Daliso Prosperi
2 Prosperi Daly
9 Canovari John
9 Chiesa Aldo
10 McCarthy Charles F
*11 Chiesa Amelio
11 Curry Martin J
15 Blinn George H
*16 Morgan Wm C
*19 Denneen Wm M
*20 Cain Joseph L
25 Vacant
*26 Arnold Charles A
29 Darrach Daniel
30 Vacant
35 Higgs John

When in Doubt Consult a Green "O" Directory

Hughes—Cont.
*36 Turner Thomas G
39 Porter Albert
39 Pembroke ends
*40 Libertine Angelo
40 Fairfield ends
*45 Russo Joseph
*46 Cantelli Daniel
46 DiBona Charles
47 Gallo Gerald
*48 DiBona Daniel
*48 DiBona Loreto
*49 Warmington Frederick T
50 Morris Joseph J
51 Franceschini Nicola
52 Hanlon Harry
56 Judge John
*57 Beverina Atillio
*58 Johnson Paul A
*60 Williams Grover C
*61 Grasinger Frank J
62 Bishop Raymond L
*66 Hughes James
*67 Clark A Wendall
*67 Mooney Donald H
*72 Overlock Martin E
*76 Ericson Charles E
00 High crosses

HULL—From 1102 Sea to 153 Winthrop wd 1
6 Sherman Winthrop C
14 McInnis Elizabeth Mrs
15 Hunt Horace F
00 Winthrop crosses

HUNT—From 248 Hancock to 159 Newbury av wd 6
17 Oliver begins
18 Donovan Michael
19 Hume Archie E
20 Kane Margaret Mrs
20 Nee Patrick
*22 McMullen Wm J
*24 Daly Daniel
*25 Lynch Daniel P
26 Leary Cornelius J
27 McShane Frank
31 Griffith Emory F
35 MacDonald Malcolm A
35 Williams Irving
37 Nordquist John R
38 Armstrong Stanley E
*39 Marcou John E
40 Vacant
*41 Johnson Albert E
42 Smith Robert R
*43 Lindow Charles A
44 Nourse Joseph L
*45 Ford Stephen
47 Kinsman Lewis W
*47 Perkins Francis E
50 Tarbell Levi E
*51 Hoeg Katherine Mrs
52 Cedroni Lawrence
52 Ye Cabin
*53 Edwards Agnes Mrs
*54 Plaisted Loyal
82 Newbury av crosses

HUNTINGTON SQ—End of Elm av bet East and West Elm avs wd 5

HUNTLEY RD—From 1200 Hancock to 75 Woodward av wd 1
*12 Smith H Howard
*14 Ferguson Thomas A
*18 Gassett Ella A
20 Buker Vance E
*20 Murray John C
*24 Austin Nathan E dentist
*24 Wrenn Saturna M Mrs
*30 Lovejoy Elizabeth G Mrs
*32 Wallace Alf F
*36 Jones A Gertrude
*40 Heffernan Wm H
*44 Coy Barbara S Mrs
*48 Kimball Walter E
*54 Joss Charles E
*58 Desmond Frank I
*62 Sawtelle Edith R Mrs
68 Conlin Edward F
68 Woodward av crosses

HUNTRESS—From Rock Island cove to 112 Rockland wd 1
17 Nahant begins
Camden crosses
72 Summer res
73 Summer res
84 Summer res
85 Summer res
88 Young Walter E
91 Summer res
98 Rockland crosses

HYNES AV—From 64 West to 45 Station wd 4
9 Desrochers Burton
11 Rautio James
12 Brogioli Angelo
12 Kaukola Matti
12 Lyra Wm
15 Savoie Eli N
*19 Mattson August
00 Station crosses

IDA—From 105 West to 1334 Furnace Brook pkway wd 4

INDEPENDENCE AV—From 137 Franklin junct Presidents av to Braintree line wd 3
*1 Barnicoat Frederick H
1 Presidents av ends
*7 Sands Luther J
*19 Murray Walter H
Goddard crosses
*25 Miller Allen T druggist
27 Gray E E Co gros
*29 Nystrom John F baker
30 G A & P Tea Co The gros
*32 Merigan John J meats
*33 Milford C Russell garage
34 Vacant
35 Sangiola Joseph gro
37 Vacant
38 Vacant
*39 Yanow Morris Mattress mfr
*43 Prout Katherine Mrs
*46 Falconer Alexander
*47 Djack Jennie Mrs
*50 Albee Earl W
*51 Fay Matthew E
*52 Costa Catherine E Mrs
52 Bennington begins
*57 Collins Joseph E
*61 Smith Wm A
*62 Pratt Lawrence E
64 Vacant
*65 Goodhue Joseph F
*71 MacAulay Angus A
*74 Julius Burnet
*75 Farquharson Christine Mrs
75 Farquharson Daniel W
*76 Julius Barnet bottler
*83 Osborne Charles A
83 Lawry ends
84 Parsons begins
*87 Marshall Wm
*88 Pinel Alfred P J
88 Plymouth begins
*91 Craig Robert B G
*95 Horrigan John
*98 Ross Charles A
*99 Jenkins James H
*102 Horrigan Peter E
*103 MacLeod John S
105 Curtin John J
105 Newcomb Alan P
*106 McVay Catherine J
*106 Murray James J
Federal av crosses
107 Mitchell Christina Mrs
109 McLellan Charles
Federal av crosses
117 Joss Lewis D
*119 Mecagni Rose Mrs var
*124 Firmani Romualdo
124 Pinkham Charles H
*127 Della Lucca Anthony
*128 Carson Wm H
*129 Ford John E
130 Alicandri Camillo
*133 Nereo Luigi
133 Sangiola Joseph
*134 Nicoll Stewart J Mrs
*137 Chamberlain Wm T
135 McLaughlin Wm J
137 Hansen Esther M
*138 Wyllie Wm J
139 Mullarkey James P
139 Praderio Mario
*139 Shea John J
143 Robertson George
*146 Allen J Eugene
*149 Ross Alexander
*152 Morris Charles F
*153 Hollinshead George F
*155 McLennan Duncan J
156 Maw George E
158 Anderson Henry
*159 Rappaport Benjamin R
160a First Nat Stores Inc gros
*162 Loftus Sarah Mrs var
*162 Sub P O Sta No 95
162 Verchild ends
*163 Holbrook Herman G
*163 Phillips Ella C Mrs clairvoyant
*163 Phillips Thomas E
*166 Cappellini Crolinda Mrs
171 Purkess Edwin L
*172 Hunter Hugh
174 Hunter John A
*175 Stronach Margaret Mrs
*176 Barton Thomas E

NATIONAL
MOUNT WOLLASTON BANK
Established 1853
SAVINGS DEPT. SAFE DEPOSIT VAULTS TRUST DEPT.

Independence Av.—Cont.
177 Vacant
177½ Robinson Charlotte Mrs
*178 England Harold E
179 Vacant
*180 Penniman Wm A garage
181 Vacant
183 Gronvall John
*184 Barry Ellen Mrs
*186 Gerrior Sophie Mrs
*187 Tremayne J D Arthur
189 Tinney Lemuel R
*191 Bishop Charles
194 Burrell Hattie
*194 McCauley Hoyt N
*201 Hollis L Bradford
*213 Faulkner Wm O real est
*213 Hobart Antoinette F Mrs
*218 Paterson Margaret
*223 Ellis Harold S
226 Bellevue Harry
*226 Troupe Alexander W
226 Hughes begins
*229 Barry Wm P
*231 Tinney Richard N
*233 Roach Michael J
*235 Battis Tena P Mrs
*235 Wolfe Edward W
*236 McAuliffe Eugene
*239 Clark John A real est
239 Oak Grove ter begins
*244 MacKay John var
*245 Allen Frank T auto pntg
000 Braintree line

INGRAM—From 685 Southwest wd 1

INTERVALE—From 31 Brook rd to beyond 288 Centre wd 3
3 Douglass Thomas W jr
4 Cosetta Wm
6 Vacant
7 Reed Peter
*8 Henry Alfred M
8½ Fontana Frank E
9 Thomson Robert
10 McNeil John J
10½ Dunbar Charles W
12 Predella Peter
12½ Rosa Colomba Mrs
14 Lorandeau Felix
14½ Bizzozero Iride
*17 Barnicoats F Charles granite
*24 Giarrusso Granite Co Inc
25 Gilbert begins
26 Pagnani Henry granite
26 Sachetti Bros granite
27 Nightingale av begins
*62 Lincoln Polishing Co Inc
Brooks av crosses
*66 Bishop Joseph granite
68 Morani John
70 D'Antonio Louis
72 Guglielmi Paul L
72 Serafini Fortunato
Taber crosses
*90 Bradbury Luther M
90 Malnati Lucia Mrs
96 Sullivan Gerald J
97 Bizzozero John
98 Ross Wm
*99 Conchi Joseph
99 Hector Elizabeth Mrs
100 Tangherlini Frank
*100 Tangherlini Luigi
101 Sachetti Biagio
102 LaRosa Joseph
102 Marini Serafino
103 Wilson David C
104 Cardarelli Constantino
106 Saldati Quinto
*109 Cramond Margaret J Mrs
109 Caledonia av ends
114 DiBona Attilio
*115 Bowman Mary A Mrs
115 Hutchinson John B
116 Sachetti John
Centre crosses
125 Sachetti Vincenzo
151 DiTroia Michael
153 Mosca Frank
*155 Jenkins J H & Co granite
*160 Liberty Granite & Pol Co

ISABELLA—From 75 Branch to west of 82 Albertina wd 3
3 Blanchette L Jean
3 Hill Amanda Mrs
5 Holmi John
5 Stenfors Herman
6 Tuikka Charles N
8 Kyllonen Henry
10 Syvanen Henry
11 Albertina ends
12 Hyttinen Emil
24 Lukkarinen Fred
24 Syrjala Maurice
30 Kallio Victor

ISLAND AV—From 2 Sea av to 146 do wd 1
7 Vacant
*15 Beach Wm J
15 Leonard Lucy F Mrs
21 Smith Lucy A Mrs
25 MacInnes Daniel A
27 Summer res
31 Carpentier Henri
33 Morris John E
39 Summer res
49 Culgin John W
49 Patts James E
51 Summer res
*67 Small Wm W
71 Summer res
*85 O'Brien Stephen B
99 Taylor James
108 Summer res
112 Summer res
117 Summer res
000 Sea av crosses

JACKSON—From N Y N H & H 2 Quincy to west of Pleasant wd 3
5 Toma Peter
7 Beatrese Domenico
11 Vacant
13 Colarusso Alexsio
16 Coutts David A
16 Miller David
Pleasant crosses
*28 Black Blanche Mrs
28 McKenzie Catherine
34 Latini Louis
36 Greco Samuel
37 Devaney Thomas F
38 McLennon Mary A Mrs
40 Beer Albert S
*43 Peterson Peter A
44 Pucciarelli Dominick
44 Turner Albert G
*47 White George F
*48 Freberg Charles V
48 MacFarland Don
51 Sesseler Frank W
*52 Hersey Susie H Mrs
*55 Infascelli Antonio
*56 Ross James
56 Wedderburn John U

JACKSON LANE—From 165 Centre south wd 3
8 DePaulo Michael
10 DePaulo Alfred A
20 Rowe John P
20 Owen pl begins
*22 Smith Wm
24 Bushman Frank
*24 Cowe Alexander J
53 Hakkarainen Ilmari

JAMES—From 72 Lancaster to 315 Wash wd 2
*35 Howard Rankin
52 Knox John M
54 Berman Jacob
*55 Moscone Silvio
*58 Schwarts Percy
59 Vacant
60 Levowich Joseph
60 Warshauer Edward
*62 Cutler Max
63 DiMartinis Luigi
64 Schwartz John
*65 Brown Charles E
*65 Foy John J
66 Schwartz George
*67 Wilder Charles E
*68 Tolchinsky David
*70 Schwartz Barney
70 Shangold Rose Mrs
70 Wash crosses

JAMES STEWART SQ—110 Liberty junct Brooks av wd 3

JANET RD—From 66 Florence to 227 Marlboro wd 5
5 Fay E Elwood
*15 Whiting Edward D
*21 Shepherd Thomas E
23 Powell John B
24 Drake Frank E
*25 Hatch Addis B
*28 Kimball H Forrest
29 Jaques Sidney H
32 Hayward N Cary
*33 Brehaut Wilfred H
37 Kuhnle Lewis V
37 Marlboro crosses

JENNESS—From 984 Furnace Brook pkway to 47 Common wd 4
*2 Zannotti Angelo
4 Mulqueeney Augustine F

GREEN "O" LISTS
Local or National
W. A. GREENOUGH CO.
6 ALDEN COURT BOSTON Phone HAYmarket 1668

Jenness—Cont.
6 Arienti Carlo
6 Paccioretti Jacob
46 Dayton begins
*51 O'Neil John L
51 Prilvord begins
*66 DiBona Columbus
76 Common crosses

JEWETT—From 671 Sea southeast wd 1

JOHN—From the marsh to 143 W Squantum wd 6
*20 Eastern Shade & Screen Co
*30 McIsaac Roderick
*40 Lockhart John A
*42 Bevis John C
45 Vacant
48 Greer A Norris
52 Yates Thomas W
53 Callahan Mary E Mrs
*53 Glynn Francis R
*55 Poch George J
*56 Nickerson Ralph M
57 Corse Homer W
61 Julian Ruth E Mrs
61 Shenick T James
62 MacGowan Francis
67 Stobart Thomas J
67 W Squantum crosses

JOHN A BOYD SQ—138 Copeland junct Common wd 4

JOHN REVENNEY SQ—From 76 School junct Franklin wd 3

JOHN SHAW PFAFFMAN SQ—Junct Bridge Adams and Newport av wd 1

JOHNSON—From 271 Holbrook rd to west of Barham wd 6
3 Mitchell Wm J
*7 Dill Ernest P
*11 Kilpatrick Fred W carp
*11 Reed Ralph G
*15 Murphy John J
19 McNamara Wm H
*20 Duffy Henry J
21 Young Edward
Barham av crosses
37 Pride Arthur G
41 Currier Francis M

JOHNSON AV—From 1126 Hancock east wd 1
1 Vacant
*4 Brandt Joseph G
4 Howes Norman W
6 Blackburn Mary A Mrs
*6 Doten Lewis C

JOHNSON LANE—From 168 Common to 38 Filbert wd 4

JORDAN—From 55 Watkins to r National Sailors' Home wd 5
16 Morse begins
17 Patten ends
*25 Clark Eldon P

JULIAN E MacDONALD SQ—570 Wash junct Chubbuck and Hersey pl wd 2

KEATING—From 157 South southerly wd 2
*64 Mahon Wm H
68 Cain John T

KEATING CT—From 130 Wash east
5 McLaughlin Joseph H
7 Vacant

KEMPER—From 17 Beach to 132 Fenno wd 5
*10 Klingenhagen Wm
*15 Maxwell Harry W
20 Bawes Edward M
*20 Turner Mary Mrs
21 Colonial Mansions
Suite
*1 Cate Harold W
*1 Kane Mary T Mrs
2 Gilpatrick Clarence E
3 Vacant
*5 Simpson Robert W jr
6 Ott Susan Mrs
7 Brown Charles K
8 Hunt Edward C
*9 Thomas Harold A
*11 Moller Terry
12 Vacant
*16 Crane Sidney L
17 Crocker Donald G
*18 Kewn Wm
20 Murray George H
*20 Wishart Donald F
*21 VonNostitz Courtland
23 Vacant
*21 Binns Leonard
25 Bass ends
*30 Besse Leon F real est
*34 Baldwin William H
Elm av crosses
61 Battles Walter E
*62 Wyldes Joseph M
*65 Wheeler George H
*66 Dyer Leslea B Mrs
69 Vacant
73 Dresser Ethel H Mrs
*74 Barker John F
76 Ellgner Edward L
*77 Peterson Charles E
*81 Benz Theron S
82 Taylor Harry F
*84 Wheeler Earle L
*85 Senter Irving N
*86 Sander Carl
87 Darling George
89 Dodge Arthur N
90 Browne Wm P
93 Ferrell George A
*94 Pierce Henry H
*98 Ferrell Harris D
99 Sullivan John L
Waterston av crosses
116 Flahive Alice H nurse
116 Flahive John J
119 Wheater Harry L
*122 Payne Leonard H
123 Flagg ends
*124 McClintock John T
*125 Johnson J Wm
*128 Rinder Robert T
*130 Woodbury Herman F
*132 Morris Effie R Mrs
*133 Anderson Andrew G
136 Wayne Clifford G
*137 Stewart Charles H
*140 Freeman John V
*141 Hunter Asa L
*144 Fritz Wm E
145 Chapman Edward
*148 Hagberg Aron E
149 Dutton Harold G
152 Evans Douglas B
152 Lowe Edward H
*156 Kessen Robert B
158 Fenno crosses

KENDRICK AV—From 185 Phipps to 226 Franklin wd 3
*133 Stard Colin W
*135 Smart Wm E
*139 Mahoney Michael J
*141 Rupp John B
146 Dahlby Algot G P
147 Goodoak Jeffrey
148 Gillis John M
149 Carlson Charles A
*151 MacCormack Margaret E Mrs
152 Alton rd begins
*153 Wood Colin
161 Johnson John A
162 Gallagher Murray
162 MacPherson Alexander J
163 Rafferty Herbert J
*166 Jacobson John J
*166 MacLean Walter A
*166 Titus Lillian C Mrs
*167 Murray George S
169 Glover Charles M
*169 Hansen Harold
171 Hallisey John J
*172 Fossati Oriental
*174 Smith Walter
*179 Mattson John V
Madison av crosses
185 Bailey Robert
185 Millar Alexander
*186 Holmes Gust E
188 Ohlander Nils
189 Johnson August V
189 Richie rd begins
190 Tamm Bror
*192 Serberg Victor E
192 Dale av begins
*198 Carlson Wm
*199 Denton Warren E
200 Wessel John H
*202 Barnes Bertram G
*204 Donovan Wm F
*205 Millet Charles T
*209 O'Hare John
211 Vacant
*213 Miller Charles
*214 Andrew Wm A G
215 Bishop Guy L
*217 Potter Clarence N
*219 Milne Mary B T
220 Austin Franklin H
220 Franklin crosses

SYLVESTER & CARSON
SALES AND SERVICE
68 Washington St. Granite 2128-2129 82 Washington St.

KENNARD RD—From Estabrook rd to Thornton wd 5

KENT—From 12 Town Hill to 106 Centre wd 4
4 Vacant
8 Johnson Gustav W
8 Monson Oke
8 Nylund John
8 Smith Francis O
*9 Soikkeli Andrew
12 Okeson Victor
13 Doran Thomas J
14 Clark Andrew A
15 Tereski Wm
*20 Vanner Charles H
22 Manty Edward
*23 Cavan Hilma Mrs
24 Pelto Arvid J
26 Aronson Joseph
27 Furningham John
38 Pellin Charles
40 Graham Nicholas
41 Risku Herman
*42 Falvey Elizabeth Mrs
43 Mattson Axel
*48 Kelley Wm P
51 King Mary E Mrs
51 Leighton Levi
52 Maki Karl
57 Tankard Ernest
58 Ahola Carl
61 Leppala Victor
63 Pelto Wm V
*65 Hirvimaki Hedwig Mrs
65 Hirvimaki Isaac
69 Milford Ambrose F
70 Sjostrom Gustaf A
70 Yuhola Hanna
*75 King Eliza D Mrs
75 Centre crosses

KIDDER—From 62 Quarry to 313 Granite wd 3
9 Lehto Carl
13 Eskelin Andrew
13 Walsh Mary M Mrs
15 O'Brien Russell F
16 Cerro Frances E Mrs
17 Daley Francis J
20 Olanko Julia Mrs
*25 McDonald George A
26 Nisula K Andrew
28 Swanson Edwin B
43 Vacant
*44 Lewis L Thomas
Garfield crosses
45 Vacant
48 Rindell Oscar H
*49 MacPherson Roderick
50 Lindgren Victor
*54 Cameron John H
*55 Mattson Ida A Mrs
56 Granite crosses

KILBY—From 655 Sea southeast wd 1
11 Summer res
13 Summer res
14 Summer res
*15 Hook Edward M

KIMBALL—From 57 Connell to 44 Robertson wd 4
White crosses
22 Forsberg Ellen J Mrs notary
*22 Forsberg Ernest J
Cliff crosses
34 Vacant
40 White Leon W
Campbell crosses
*53 Clayton Ashbel H
*60 Fairbanks Elmer F
Shirley crosses
80 Robertson crosses

KING LANE—From 30 Nash av north wd 2
6 Nelson George E

KITTREDGE AV—From 429 Wash to bey Murdock av wd 2
1 Deveau Dennis
*1 Scott Wm J
3 Scott Wm J gro
7 Dimmock Hugh
*9 Forrest Mary Mrs
10 Guthrie Malcolm
Murdock av crosses
*13 Martin Edward J
15 Jackson Everett
17 Vacant
18 Johannessen Isaac E
19 Moriarty John J

KLONDIKE—From 211 Whitwell to 72 Cranch wd 1

KNOX—From Alvin av at Milton line to Angus wd 5

LABADINE—From 17 Morse to r National Sailors Home wd 5
*43 Rice Seymour V

LAFAYETTE—From 230 Furnace Brook pkway to 46 Putnam wd 1
*4 Jones Snowden C contr
*9 McGilvray Bernard
*10 MacNeal Frederick S
11 Higgins Wallace G
*12 Quintiliani John
*14 Hocking Winifred T
*15 Perry Clifton H
16 Higgins Forrest D
*17 Bates Frank W
18 Vacant
20 Fischer Robert L
*21 Cunniff Edmund K
*22 Catania Joseph L
24 Hartford Charles F
25 Fitzgerald Robert
*25 Hart Charles J
26 McNulty John F
28 Clark Robert W
*29 Colby Ralph C
*33 Petterson Frank V
*35 Shea Daniel P
*39 Adams Wm J
*39 Peterson George A
00 Putnam crosses

LAFAYETTE AV—From 34 Ocean to 359 E Squantum wd 6
*14 Dunn Harvey D
*18 Walker James F
22 Burrell Harold F
Williams crosses
*29 Smith Emmett R
41 Vacant
47 Vacant
51 Vacant
60 E Squantum crosses

LANCASTER—From rear 247 Wash to 36 Grafton wd 2
*9 Cherubini Barbara Mrs gro
*9 Cherubini Julio
11 Lewis Anna Mrs
14 Fowler ends
*15 Cameron Albert D
18 DiTocco Antonio
19 Gregori Alphonso
23 Vacant
25 Vacant
28 Brandolini Antonio
30 Landman Maurice
*31 Gutro John
*32 Gray Samuel
33 Kelly Charles C
35 Berman George
36 Alden ends
*38 Cohen Hyman I
40 DiTullio Rocco gro
48 Lowe ends
71 Daniel Webster School
72 James begins
00 Grafton crosses

LANDERS RD—From 45 Sachem east wd 5
9 Hill Lewis A
9r Carle Della L Mrs
*10 Anderson Harry W
*11 Connell Milton M
14 Welch W Leon

LANDSDOWNE—From 675 E Squantum south wd 6
*10 Currier Wilbur L
16 Campbell Wm
*36 Lester Wm T

LARRY—From 24 Wittich pl to 488 Willard wd 4
1 Wittich pl ends
3 Massoni Antonio
3 Salvetti Massimino
4 Doble ends
*9 DiBona Benjamin
15 Coose Harold W
17 Napoleon Domenico
*20 Patriarca Clement
*24 Burke George P
29 Willard crosses

LARRY PL—From 477 Willard to 59 Springfield wd 4
15 Rizzi Albert E
17 Rossini Giusto
18 Monti Luigi
*19 Berrini Emilio
21 Monti Martin
*22 Corella Lorenzo

FROST COAL CO.

WHARF AT NEPONSET BRIDGE Tels. TALbot 1500-1501-1502

DELIVERIES COVER ENTIRE CITY

Larry Pl.—Cont.

22 Corella Robert
23 Concheri Antonio
25 Matijosaitis Anthony
*27 Keefe John J
*28 Concheri Luigi
30 Leaman Sandy E
00 Springfield crosses

LAWN AV—From 35 Wash ct to 32 Dee rd wd 2

1 Walsh Jerome K
*2 Lamb Francis J
3 Chisholm John D
3 Wilde Wm G
4 Gallagher James
5 Bergeron Irving
6 Crowther Thomas
7 Guest Gordon W
7 Pierce Henrietta A nurse
8 McWilliams James
*9 Forrest George W
10 Quinlan Henry J
*11 Buckley Edward T
12 Gallagher Neil A
13 Buckley Wm F
14 O'Brien Thomas P
*15 Deming Charles H
*16 Beers Harry E
17 Pinel Alfred V
*19 Kelley James S
20 Nelson Albin C
21 Vacant
22 Miller Harry A
23 Vacant
*24 Goostray Isaac
*25 Bowles Wilbur F
*26 Stickley Florence A nurse
*27 Jensen Wm
28 Edwards George J
*29 Forrest Robert T
*30 Hennessey Charles B
*31 Rolfe Frederick D
33 Menhinick Emma Mrs
Baker av crosses
34 Vacant
35 Stewart Hector M
36 Doherty Joseph
37 Doig Harold J
38 Vacant
39 Lester George F
40 Peterson Channing R
41 Robson H Ellsworth
43 Love Walter J
44 Deangelis Wm J
45 Galberg Jens
46 Purdon Wm
48 Wood Vernon
49 Weber Sebastian
50 McGill John C
51 Lord Milan G
*52 Guthrie James
53 Gossman Richard
55 Stanton Harold T
*56 MacGillvray Ronald J
*57 Stevens Ralph S
*58 Baxter Grant
59 Hardie James M
60 Mahogany Roy E
61 Frenning Herman
62 Runius Folke
63 Perkins Herbert
64 Baptiste Lorrin G
*65 Redway George R
*66 Richardson Walter W
67 Vacant
68 Ferris Charles B
69 Widener Arthur L
*70 Burnham Harold A
71 Chatfield Hazel I Mrs
72 Rae John
73 Babcock John J
74 Dinn James
*75 White Arthur W
76 Kelley George M
*77 Shulman Louis
*79 Resnick Max
80 Latham Irving F
81 Walker Raymond
82 Ritchie George H
83 Green Elbridge
84 Vacant
85 Kenney Mary Mrs
*88 Steel Thomas
88 Tainsh Charles
90 Fairfield James P H
95 Dee rd crosses

LAWRENCE—From 65 Chubbuck to 32 Claremont av wd 2

7 Zablotsky Anthony
*21 Quinn John
24 Buysse George
24 Rogers Henry B
*26 Stringer Daniel
28 Hobaica Charles
*30 Landess Robert H
31 Cormier John A
31 Deveau Peter L
00 Claremont av crosses

LAWRY—From 110 Federal av to 83 Independence av wd 3

1 Arronte Rupert J
*3 Mills George D
0 Independence av crosses

LAWTON RD—From 225 Presidents la to 100 Dixwell av wd 1

LEE—From 637 Sea southeast wd 1

7 Mills Hattie B Mrs
11 Summer res
12 Vacant
16 Hammond Herbert W

LENOX—From 23 Stoughton to 16 Winthrop wd 1

1 Summer res
Newton crosses
46 Summer res
47 Weixler Richard
50 Summer res
54 Summer res
*56 O'Connell Henry F
*58 Devonshire George L
*60 Williamson Wm F
*63 Stigh Alf M E
*65 Smith Ivan J
67 Ruoppo Ferdinand
*69 Jack Wm R
70 Doyle Joseph J
73 Ryan Nellie A Mrs
78 Choquette Zoel O
79 Graffam Joseph F
*87 Arnold Edward
87 Christensen A Julius
92 Leet Henry L
Malvern crosses
98 Vacant
99 Sasse Herbert E
101 Leavitt Lewis C
*107 Gantley John J
130 Winthrop crosses

LE ROUE—From Marshall to Gilbert rd wd 6

LIBERTY—From 188 Water to N Y N H & H wd 3

*3 Richards John R Estate granite
*30 Crane F H & Sons Inc hay and grain
*41 Dallett Co The tools
*41 Vulcan Tool Mfg Co
*47 Miller J L Co granite
50 Penn begins
Peter Farenelli sq crosses
*63 Campbell Charles blksmith
65 Vacant
69 Fossati Flora Mrs
Quincy crosses
73 Lincoln Granite Co
*83 Spargo Wm J Co granite
86 Bishop Benjamin granite
91 Brook rd ends
*92 Mundie Alex & Sons Co granite
*97 Campbell Murdock A tools
101 Vacant
102 Serroni John
103 Vacant
104 D'Angelo Antonio
*104 Dahlby & Hendrickson granite
105 DiCenso Americo
105 Tempesta Frank
106 Benedetto Donato
107 Colameco John
*107 Mariani Frank
108 DiStefano Pasquale
109 Costa Liberato
109 Brooks av begins
James Stewart sq crosses
112 Ninni Lorenzo
114 Langi Anthony
118 Garrard Mary E Mrs
120 Williams Eliza J Mrs dry gds
120 Williams Wm R
121 Lorito John barber
126 Cellucci Antonio
128 Fabrizio Antonio
131 McDonald Elizabeth A Mrs
132 Speranza Frank
133 Walsh Julia F Mrs
134 Bando Domenico
135 Barone Carmello
135 Marchesse Sebastiano
137 Marchese Sebastian
138 Menchi Frank
139 Matheson Daniel
143 Bizzozero Natale
143 Manganaro Andrew

BARNEY & CAREY CO.

LUMBER AND BUILDING MATERIALS

95 Norwell St., 205 Freeport St., Dorchester, Tel. Talbot 2200 Granite Av., Milton

Liberty—Cont.
144 Gorman Edward F
*144 Riepke Wm J
146 Vacant
147 McPhail Alexander
148 Quintiliani Donato
149 Cantelli Cesidio
150 Maggiani Kino J
*151 Ottina Alphonse
152 Lorito John
156 Alfano Charles
157 Elliott Harold J
*159 Cugini Giuseppe
160 Marini Donata Mrs
161 D'Andrea Michael
161 Quintiliani Lino A
162 Vacant
*163 Battista Ernest
163 Liberty sq ends
*164 Locarni Robert gro
166 Bruno Joseph shoe rpg
Taber crosses
*172 Monteromano Cesare
174 Bonifigli Vitale
*175 McLennan John M
*178 Quintiliani Carmen
179 Bertocchi Eugene
179 Rizzi Antonio
180 Quintiliani Avanti
182 DiBona Constantina Mrs
183 Margiotti Vincent
184 Alberto Gino
184 D'Angelo David
185 Aimelo Domenico
187 Mazzola Joseph
187 Quilty Clifford
*189 Giarusso Clara Mrs
*190 Barry John J
190 Giudici Batista
193 Biagini Nicola
*194 Vanelli Joseph
195 Cedrone Constanze
197 Rusconi Marcello
*199 Cienfurani Joseph
200 Arigoni Harry
200 Solari Clara Mrs
202 Battistini Hugo
202½ Tocci Donato
Plain crosses
207 Vannini Rutilio
*208 Aspesi Giusto
213 Bruno Joseph
215 Sisti Fausto
*216 Ross Margaret Mrs
220 Bianchi Sylvio
223 Moodie Margaret Mrs
224 Inversini Angelo
226 DiBona Donato
228 DiBona Arthur
*230 Menchi Corrado
*231 Ruscitto Antonio
234 Binda Charles
Centre crosses
242 Verzari Victor
*259 Settimelli Augustus
*261 Moodie Elizabeth
264 Donati Maria E Mrs
266 Thomas Etta Mrs
268 Grilli Alfred
269 McDonald James
*273 Bielli Domenico
274 Bagnaschi Romolo
278 Berrini Joseph
281 Vattor Virgilio
282 Bizzozero Henry
282 Walorz Narciso
300 Naclerio Antonio
306 N Y N H & H crosses

LIBERTY SQ (See Tabor)—From 30 Trafford to 163 Liberty wd 3

LILLIAN RD—From Newport av to Morgan rd wd 5
*3 Odell Charles E jr
*4 Ryan Stephen E
*6 Robinson Wm F
*7 Coffey Catherine Mrs
8 Holland E Franklin
*9 Ford Julia J
12 Vacant
13 Vacant
14 Vacant
00 Morgan rd crosses

LINCOLN AV—From 395 Newport av to 231 S Central av wd 5
12 Vacant
14 Vacant
*15 Krieger Wm L phys
*19 Dubois Victor P
*19 Durand Albert J piano tuner
*19 Rood Annie P Mrs
*20 Streeter Wyman H
Grand View av crosses
*43 VanBuskirk Henry F
*50 Loring Charles P
52 Baker Annie B nurse
*52 Jewell Alma R Mrs
*56 Burke Harriet H Mrs
59 Wollaston Cong Ch
Winthrop av crosses
*65 Randall Charles A real est
*67 Smith Byron D
*71 Lincoln Velina W Mrs
*74 Winn Robert M
*75 Danforth Frank N
*75 Gardner Richard J
75 Price Ruth
75 Turner Hattie E
*78 Dimick Henry B L
*78 Draper James E
*79 Nichols Walter H
*83 Wight Wm M
*84 Roberts George G
Prospect av crosses
*98 Waterhouse Frank P
*99 Brigham E Tyler
*107 McFee Frederick W
*109 Newell Leonard W
*112 Hatch Walter M
Highland av crosses
*125 Simmonds Fred S
*127 Jernberg John G
Belmont crosses
142 S Central av crosses

LIND—From west of Empire toward Rock Island cove wd 1
20 Stadig Alger J G
21 Empire ends
31 Broady av ends
44 Vacant
47 Brockton av ends
50 Vacant
53 Leeman Wm B
53 Thompson Emanuel C
*71 Munroe James
71 Bethel ter begins

LINDEN—From 535 Hancock to N Y N H & H wd 5
30 Berlin ends
54 Weston av begins
68 N Y N H & H crosses

LINDEN—From 161 Hancock to southwest of Oak av wd 6
*1 Pelton Josephine Mrs
1 Stevens Charles
1 Sullivan John J
11 Chapman Charles F
11 Wright Guy A
*12 Ryan Catherine A Mrs
*15 Fay Joseph M
17 Ross Albert H
21 Oak av ends
*26 Hale Alfred Rubber Co

LINDEN CT—From 22 Linden pl wd 1
5 Shiffler Burt
7 Prunier Arthur J
9 McSorley Wm D
11 Swenson Carl
*12 Murray Eliza Mrs
*12 Standerwick Frances M Mrs mus tchr
*13 Fuller Camille B
14 Montgomery Thomas
*15 O'Connor Joseph E

LINDEN PL—From 17 Greenleaf south wd 1
*11 Loddengaard Nils
*14 Walsh James
*22 Gilson Avah R
*22 Gilson Cora L Mrs
*22 Greenleaf School
22 Linden ct begins
*30 MacLauchlin Edward
32 Birnie Verner M
32 Brandt Henry

LITTLEFIELD—From 19 Casco to 107 River rd wd 1
3 Murphy Francis J
4 Summer res
*6 Towne Walter F
9 Cannavo Frank
13 Vacant
*14 Edgar Charles B
*16 Gumpright Ernest J
Rock Island rd crosses
31 Summer res
32 Webb Thomas E
44 Ryan Daniel T
48 Donnellan Edward F
52 Tuite Augustine S
Centre rd crosses
72 Summer res
*74 Currie Charles
76 Summer res
82 River rd crosses

GREEN "O" DIRECTORIES GIVE SERVICE

LIVINGSTON RD—From 353 Sea south wd 1

*4 Dennehy Timothy milk
13 Paris av ends
25 Pekin av ends
00 Amsterdam av crosses

LONGWOOD RD—From 112 Furnace Brook pkway to 2 Highfield rd wd 1

5 Vacant
12 Moreland rd begins
15 Vacant
17 Smith Alexander N
Samoset av crosses
*41 Brady Arthur F
*44 Sanders Wm P
*48 Powell John T
*52 Grady Frank A
*56 Austin Seymour L
*66 Wildes Frederick J
*72 Muller Carl C
*73 Wardwell Wm A
76 Vacant
*77 Chapple Wm H jr
*81 Bonyman Frank A
84 Highfield rd begins

LORING—From 211 West to north of Hayden wd 4

*32 Coletti Peter

LOWE—From 297 Wash to 58 Lancaster wd 2

*10 Bradley John R
*12 Keohane James F real est
*13 Barton Wm E
*14 Edmonds Arthur
14 Joyce Christopher P
15 Fraser George
17 Wilcox Guy M
*17 Wilcox Philip E
*19 Halter Joseph
*20 Avery John J
*21 Turok Samuel
*22 Gibb Andrew
23 Silverman Hyman
25 Zinchuk Nikita
*27 Magee John A
28 DiDonatis Emidio
29 Krasnigor Harry
30 Colella Ercole
*31 Slate Jacob
32 Burg Morris
*33 Berman Annie Mrs
*33 Sternberg Nathan real est
*34 Pompeo Dominick
36 Kramer David
38 Lancaster crosses

LUNT—From 87 Billings rd to 36 Albion rd wd 6

*3 Poland Edwin A
*5 Dartt Andrew W
11 McPherson Frank L
*11 Mullen John V
*12 Hart John M
*15 Breivogel Daniel J
*16 Langelier Louis F R
*19 McCarthy Wm H
*20 Hodgman Irving E
*21 Magrath James T
*24 Richardson Forrest R
*27 Hooke Nellie S
*28 Graham John P real est
*31 Brown Harry A
*33 Clishan Ray P
*35 Hayden Charles H
*37 Bissett Alonzo V
37 Perkins Muriel E Mrs
*38 McGowan John A
*41 Sittinger Rudolph L
*42 Bigelow John P jr
*43 Bolds Harry H
*45 Josselyn Ernest W
*46 Meade Thomas F
*47 Corvill Joseph
*48 Williams Harold C
*50 Newcomb Daniel W
*51 Raymond George B
52 Simmons C Wm
*53 Fitzgerald Wm
*54 Ahern John F
*55 O'Neil Hannah Mrs
*59 Keating James P
*66 Stewart Earl R
68 Albion rd crosses

LURTON—From 78 High to 40 Pembroke wd 3

*6 Bleyle Carl A
*10 Marcucci Olindo
15 Vacant
*16 Marcucci Charles
*19 O'Keefe Leo J
*20 McBeth Alexander D
*24 Bettini David
28 Pedretti Charles
31 Sharpe Kenneth
31 Federal av ends
*34 Lombard Asa P
37 McDermott John J
40 McIntosh Frederick C
*41 Blumberg Hans
*43 Luke Winthrop E
*44 Cordella Vincent
44 Pembroke crosses

LYNDON RD—From 35 Grafton to 100 Sumner wd 2

3 McKay John
4 Baram Benjamin
*5 Schwartz Wm
6 Wecker Arthur I
*7 Silverman Abraham
19 Schwartz Israel
*21 Castleman Samuel
21 Frager Oscar
23 Constantin Jacob
26 DiTullio Tomaso
28 Draicchio Louis
34 Shatz Nathan S
36 Faiella Rudolph
38 Tocchio Concezio
39 Castleman Samuel autos
40 Goldman Louis
40 Mass av begins
*41 Diamond Wet Wash Indy
43 Sumner crosses

MADISON—From 192 Hancock to 109 Newbury av wd 6

16 Schneider Gotlib L
16 Seller John O
*20 Dearing Dexter
22 Gilmartin Walter H
Glover pl crosses
36 Sullivan James W
37 Collins Alfred G
37 O'Brien Sherman J
38 Gerry Bernard B
39 Thayer George F
*41 Gray Richard J
*42 Rolfe Harold J
43 Finch Alger J
*44 Duggan Elizabeth C
*45 MacBride John E
47 Rowell Eliot
48 Nestor Owen
*52 Creedon Elizabeth Mrs
54 Dullea Jeremiah C
56 Jacobs Benjamin
*60 Phinney John J
63 Weydt John
63 Weydt Wm
*64 O'Connor James M
65 Beaudoin Paul
*68 Batchelder Mark A
68 Gilfeather Wm J
*69 Atlantic Wet Wash Laundry Inc
*70 Moran John
72 Vacant
78 Newbury av crosses

MADISON AV—From 34 Payne to Crest wd 3

10 Burns Edward
12 Holstead Harry
14 Ford Raymond F
*16 Buck Thomas H
*18 Tanner Ernest G
35 Bradford begins
*36 Cantfill James M
38 Starr Peter J
*40 Callahan John
*44 Collins Catherine Mrs
44 Manning Patrick J
44 Abigail av begins
46 Vacant
*50 Sunnerberg Albin T
*56 Buckley Charles F
*63 Dowling Martin B
65 Restalle Pasquale
*66 Bertoli John
67 Veronesi Attilio
*83 Carella John L
*85 Young Chester W elect
85 Young Rebecca Mrs
*87 Papagnio Antonio
*91 Nickerson Arthur J
*93 Kerr Murray
*99 Major Thomas F
101 Major David H
105 Mattson Bernard O
Kendrick av crosses
*123 Persion Achille
*129 Aluisy Nicholas mason
*131 Cordella Joseph H
133 Sharpe Laban C
137 Smith Raymond C
*138 Cicconi Vincent

THE COURT COLLECTION AGENCY
PUBLISHERS' ACCOUNTS A SPECIALTY
MONTHLY SETTLEMENTS
Rear 31 Cambridge St. Tel. Hay 1668 Boston, Mass.

Madison av—Cont.
140 Littlewood David
141 DeCoste Joseph T
*142 Flaherty Joseph J
143 Dunstan Wm J
*145 Nelson G Rudolph
*146 Burgess Othello H
*146 Spargo Margaret Mrs
*154 Jellow Timothy
*158 Connor John J
162 Vacant
*164 MacLeod Daniel M
*165 Warmington Edward J jr
169 Vacant
000 Crest crosses

MAIN—From 25 Union to 250 South wd 2
*4 Aladopoulas Alexander
4 Johnson John J
5 Mantia Joseph gro
6 DiTullio Angelo
12 Vacant
12r Hamill Robert
16 Loporto Nicholas
18 Garvey Thomas
19 Marentz Morris
21 DiStefano James
23 Ostroski Anthony
23 Shuskowsky Andrew
24 Chella Luciano
24 DiNardo Lorenzo
*26 Spadorcia Antonio
27 Carto Benedict
29 Gizzarelli Domenico
34 DelGreco Pasquale
*35 McQuinn Benjamin R
36 Joubert Gaudias J
36 Sweeney Michael J jr
38 Randall Susie Mrs
44 Gore Albert E
*47 Thompson Margaret Mrs
50 Cheverie James F
50 Coffey John M
*52 Greenhalgh Robert
*54 Hack James
58 Thomson Allan
59 Bolera Domenico
59 Svizzero Salvatore
59 Oak ends
64 Tarantino Antonio
69 Sullivan Margaret T
*69 Sullivan Timothy J
72 Mullane Charles F
*73 Sweeney Mary Mrs
*79 Purpura Maria Mrs
80 Mattulini Dominick S
86 Anzide Domenico
*86 Cuperman Jacob junk
86 Spring la begins
87 Vacant
90 Nigrell Alfonse
90 Grafton begins
91 Punepinto Louis
99 Goldner Jacob junk
101 Needle Morris
109 Saskas Hyman
110 Stoler Joseph H
*112 Stoler Meyer
118 Kertzman Samuel gro
120 Farrell Thomas G
*120 Spector Nathan
121 Pasquale Sabatino
124 Gilsomini Nicola
124 Juskevicz Michael
124 Mossrow Daniel V
124 Nicosia James
124 Pellegrini Michael
124 Vivores John
126 Criponuk Edward
126 Criponuk Steven
126 Gorachy Gregor
126 Hajjar Sidney
*128 Matcovsky Edith Mrs gro
132 Cohen Bernard shoe rpg
134 Cohen Bernard
134 Silver Jacob
*136 Silver Joseph
*136 Simmons Louis
Sumner crosses
*139 Budrick Joseph meats
*140 Kurtis Eli
142 Levine Louis
*143 Asnes Benjamin gro
145 Telegenitsky Joseph
*147 Asnes Benjamin
150 Brandis Nathan junk
152 Cashook Samuel dry gds
152 Galante Nicola
152 Trifone Nicola
156 Graceffa Francesco
156 Cyril begins
*156½ Goldberg John junk
158 Princeotto Tindearo
159 Goldberg Samuel
160 Watts Wm R
161 Winer Hiriam
162 Sclarenco Jacob
165 Hersey ends
186 Harrington av ends
200 Erskine Eugene P
207 Quinn Lucian
207 Quinn Thomas J
209 Harrold James G
210 South crosses

MALDEN—From 1415 Furnace Brook pkway to 43 Springfield wd 4
4 Revere begins
*5 O'Connor John J
6 Bertrand Peter J
6 Ashland begins
00 Springfield crosses

MALLARD RD—From Albatross rd to Shelton rd wd 1
17 Seagull rd ends
*31 Harlow Ellis F
35 Ahern Oliver D
40 Gannett rd begins
41 Johnson Sarah T Mrs
00 Shelton rd crosses

MALVERN—From 151 Manet av to south of 956 Sea wd 1
2 Summer res
3 Summer res
Babcock crosses
33 Kiesels Henry
Stoughton crosses
67 Meadow ends
Lenox crosses
104 Sea crosses

MANET AV—From 846 Sea to the marsh wd 1
3 Stoughton begins
7 Mackie Ellen E Mrs
*10 Neeley John C
17 McCauley Hugh A
*20 Perry Martha R Mrs
Babcock crosses
33 Summer res
41 Summer res
51 Summer res
59 Summer res
71 Summer res
75 Etter Arnold
*75 Schuerch Robert
79a Manley Clarence F
*81 Carpenter Winthrop L
91 Newton begins
97 Vacant
101 Glover Joseph S
*103 Nielsen Carl C
105 Summer res
*109 Dever Edward A
119 Smith Theodore H
123 Little Martin W
125 Summer res
*139 Tirrell Harry W
*143 O'Brien Mary A Mrs
147 Summer res
151 Malvern begins
155 Rice Frank S
159 Summer res
163 Summer res
167 Summer res
171 Summer res
*177 Keniley Jeremiah J
179 Oswego ends
*185 Noonan John J
191 Wall Mary E Mrs
192 Summer res
193 Summer res
195 Summer res
196 Gray Harold L
197 McCabe Alexander
*197 McCabe Nora J Mrs
198 Willis Dean G
199 Summer res
206 Helfrich Alfred C
209 Bernasconi Rene M
211 Summer res
212 Summer res
221 Vacant
*223 Parsons James
225 Summer res
Winthrop crosses
243 Babcock ends
*248 McMillen Frank F
*252 Ferris Wm H phys
256 Berlo Henry H
*264 McMahon Walter J
*266 Siery Kerin J
269 Halford Thomas M
271 Smith Roy M
271a Craghan Joseph C
272 Godwin Leslie L
273 Kilcup Ephraim J
273 Rowe Edith E Mrs
274 Vacant
275 Cummings Alton H
276 Coron Arthur L
*280 Russell Charles W
Sea crosses

SMITH & COMPANY REALTORS
REAL ESTATE and INSURANCE OF ALL KINDS
703 Adams Street, WOLLASTON Tel. Granite 3726

Manet av—Cont.
*300 Leggat Hugh C clergy
304 Charles begins
*318 Maney Margaret F Mrs
318 McGrath Francis L
320 Turner begins
*324 McIntire Henry J
338 McAllister Robert W
Darrow crosses
350 Kelliher Timothy M
351 Duffy Frank J
353 Sorensen Peter M
*355 Doyle Edmond W
*360 McShea John J
*360 McShea Margaret Mrs
362 Donovan Lawrence E
*365 Clayton Wm H
*365 McCulley Wm
*366 Bresnahan John J
377 Judge Mary A Mrs
380 Shore rd crosses

MANOMET RD—From 67 Pontiac rd east wd 1

MANOMET RD—From 141 Shelton rd to 148 Albatross rd wd 1
17 Seagull rd ends
40 Gannett rd begins
60 Albatross rd crosses

MAPLE—From 1380 Hancock to 51 Wash wd 1
*1-3 Edmonston Wm M shoe rpg
*5 Hibbett Frank W & Sons plmbg
*6 Nickerson Isaac E confr
7 Pride Arthur G cigars
*7½ Taylor Della P mlnry
*8 Dunphy Sarah E corsets
*9 Bird Edna M corsets
9½ Belezos George hat clnr
*11 Bradford Building
*11 Bradford's Price Book The Plumbers' Guide
*11 Bradford Wm A pub
11 Maple Hall
12 Scollard Nicholas F shoe rpg
*14 Granite City Print
*15 Charis Shoppe corsetieres
17 Nickerson Isaac E
*18 Jones H Almon dentist
*22 MacMillan Marie Mrs
24 Dewhurst Wilson E
25 Vacant
56 Wash crosses

MARGINAL RD—From 24 Merrymount rd to 27 Butler rd wd 1
*31 Tilton Charles B
00 Butler rd crosses

MARION—From 45 Grand View av to 24 Prospcect av wd 5
*4 Davidson Percy L
6 Vacant
12 Allen Hannah D
*12 Cullen Michael J
14 Vacant
15 Park ends
17 Vacant
*20 Sneath Isaiah W
*23 Phalen Clarence W
Winthrop av crosses
*41 Atkinson Otis
*41 Rowe Gordon P
*42 Wyman Sidney T
*44 Thompson J Harrison clergy
*45 Russell Wm L
49 Prospect av crosses

MARLBORO—From 15 Willet to bey Fenno wd 5
*1 Lindsay Thomas W
*5 Lamont Murdock
*6 Knowles Arthur I
*8 Cossaboom Harold V
*10 Gross Cora B Mrs
10 Randlett Harold W
16 MacPherson Samuel H
*22 Willmann Wm F
*23 Smith Warren F
31 Blake ends
Beach crosses
*51 Chandler Frances B Mrs
51 Cushing Ralph A
*52 Stiles Eva J K Mrs
*53 Keane Mary E Mrs
*55 Higgins Theodore R
*55 Turtle Annie Mrs
*56 White Moses P
*57 Pletsch Henry
*59 Pletsch Wm H
*60 Rice Norman H
63 Joslin Malvina M
*64 Cook Charles C
*65 Bennett Franklin G
*70 Hartford Arthur F
71 Wollaston Park Apartments
Suite
2 Champlin Vere C
3 Vacant
4 Widdowson Russell J
5 Healey Blanche L Mrs
6 Wands Berton G
*7 VonSeckondorf Ernest W
*8 Hill Harry R
9 Sutherland Alan M
*10 Quimby Thomas F
14 Vacant
*15 Smith Edelbert L
16 Weinstock Miah
17 Hobson Dorothy M
18 Vacant
*19 Avery James G
20 Taylor Walter A
*71 Grohe Lester A
*71 Hirtle Robert L
*71 McDonnell Robert C
*72 Barry Herbert F
Elm av crosses
*99 Collins James S
*99 Wetmore Charles F
*100 Mead Fred S jr
*103 Murphy Bridget Mrs
*103 Murphy Katherine A nurse
*104 Felton Charles L
105 Benoit Richard P
*106 Gallagher Philip J
*108 Austin Isaac C
*109 Harden Guy L
110 Vacant
*111 Mahoney John J
*112 Brisbin Edwin R
*112 Woodbury Elmer M
*114 White J Wadsworth
116 Vacant
*117 Stanton Carl F
*120 Hurst John W
*121 Winslow George W
121 Winslow Harold F
124 McKeon Arthur H
*125 Pinkham Lillian H Mrs
*128 Tribble George C
*129 Glover Norman S
130 Scott Wm C
*132 Cass John G
*132 Cleaves George C
133 Marlboro The
Suite
1 Dobson David A
3 Coker Nathaniel
4 Strong Lura M Mrs
*135 Hitchcock Charles Y
*136 Chamberlin Paul M
*136 Jaquith Frank I
*137 Neville Arthtur C
*143 Coburn Wm C
*144 Schrader Wm O
Waterston av crosses
151 Arnold Elizabeth S Mrs
*152 Rice Harry F
157 Austin David R
157 Martin Hiram J
*160 Riley Joseph T
*163 Kirkland Alexander S
*164 Sullivan Timothty J
*165 Batchelder Mary S Mrs
*167 Mack Thomas J
*168 Devine Martin A
*169 Seely Harry L
*169 Treco Howard G
*175 Bates Charles D
*176 Edwards Irving S
*177 Kennedy John W
*180 Lamond Henry
*183 Wheeler Frank E
*184 LaRocca John
185 Vacant
*187 Roeder Frederick R
*188 Stevens Percy C
*189 Kenison Arthur C
*191 Robicheau Joseph A
*192 Wickwire James W
196 Christine Homer W
197 Vacant
*200 Bates Charles L
*201 Leahy Frank J
*204 Beeler Myrton F
*205 Ganzel Rupert
208 Vacant
*217 Day Alfred V
Meadowbrook rd crosses
Fenno crosses
*227 Hoover Raymond B
*230 McDonald John J
227 Janet rd ends
*238 Hyslop Margaret Mrs
*228 Hyslop Wm

MARSH—From 118 School to 11 Quincy wd 3
5 Anderson Russell J
*6 Regan John M

GODFREY COAL CO.
SELECTED GRADES OF ANTHRACITE
Tel. Milton 0502 71 ADAMS STREET, MILTON

Marsh—Cont.
*7 Riley James J
9 Morris Charles F
10 Sullivan Annie M Mrs
*11 Keene Harold F
*12 McAuliffe Annie Mrs
12 McAuliffe Timothy F
14 Green George C
16 Bickford Albert F
*17 Porter Wm G
21 Lyons John
21 O'Leary Patrick H
24 Barrie Robert
*27 Litchfield Peter L
27 Quincy begins

MARSHALL—From 163 Hollis av to 208 Billings rd wd 6
35 Cooper Sydney T
35 Nickerson Robie A
36 Arnold rd begins
*39 Parker Wm J
45 Kirby Thomas F
*47 Byorkman Andrew C pntg
47 Chase Wallace H
52 Warwick begins
*53 Bennett Vinal E
54 Cahoon Wm H
57 Howard Sarah J Mrs nurse
*57 Scott Evelyn I
*58 Hendrickson John F
*60 Ganley James T
*66 Russell Mabelle Mrs
00 Billings rd crosses

MARY—From 145 South southerly wd 2
10 Willey John A
*58 Pelto Andrew
*59 Muirhead Samuel
*62 Halonen Herman
63 Muirhead John P

MASCOMA—From 156 Wilson av to Sherman wd 6
*10 Oettinger Jesse J
*11 Johnson Hollis A
12 Hibbett Frederick W
15 Roberts Austin C
Hobart crosses
00 Sherman crosses

MASON—From 201 Beach to 88 W Elm av wd 5
Blomfield crosses
Davis crosses
*166 Anderson Sanford H
168 Tompkins Nathan
000 W Elm av crosses

MASSACHUSETTS AV—From 40 Lyndon rd to 355 Wash wd 2
9 Kovner Morris
11 McNeill Joseph W
15 Del Vecchio Domenico
17 Vacant
19 Grafton ends
*20 Kuperman Frank
22 Lee Maud
33 Goudreau Stanley
34 Bruse John
34 Fields Charles
34 Nadar Katherine
34 Tobin Abraham
*35 Saffit Wm
40 Tewksbury Charles H
*42 Coffey Timothy R
44 Shapiro Isaac
46 McNiff Wm H
47 Vacant
*53 Whiting Milk Co
60 Sussman Etta Mrs
62 Corcoran Wm H
65 Wash crosses

MASSASOIT RD—From 23 Assabet rd to 27 Narragansett rd wd 1

MATTEO DI VIESTO SQ—122 Wash cor Canal wd 1

MATTHEW SMITH SQ—407 Hancock junct Billings rd wd 6

MATTSON—From 45 Curtis north wd 1
*34 Normington Arthur
36 Hellstrom Sven E

MAXIM AV—From 1213 Sea to Manet beach wd 1
10 Davis George T
16 Vacant
22 Conroy Wm J
22 Ward Mary A Mrs
36 Wagner August E
00 Manet beach

MAYFLOWER RD—From 19 Trevore to 20 Dundee rd wd 6
*5 Holland Walter H
Pratt rd crosses
*28 Kennedy Augustus T
31 Duncan Charles A
46 Bergquist Florence S Mrs
*46 Gundstrom Charles F
Park av crosses
*50 Lundquist Ernest I
Winslow rd crosses
Huckins av crosses
*102 Nickerson John R
106 Thornton Jens
109 Myrtle pl ends
*122 Lundquist Sven T H
*124 Sullivan Edward J
132 Dundee rd crosses

MAYPOLE COR—From end Maypole rd junct Samoset av wd 1

MAYPOLE RD—From 22 Furnace Brook pkway to 98 Samoset av wd 1
14 Vacant
*21 Wells Albert L
22 Vacant
Squanto rd crosses
*37 Tevlin Martin T
38 Vacant
*41 Pelton John M
*42 Stengel Herman B
46 Vacant
*50 Wilson Arthur K
*52 Swain Howland M
*56 Tevitchell Bernard G
65 Samoset av crosses

MAYWOOD AV—From 61 Bedford to 228 Whitwell wd 1

McDONALD—From 34 Station to 81 Centre wd 4
9 Peterson Conrad G
*11 Sundelin Vaino V clergy
*12 Pelto Mary Mrs
*14 Kallstrom F Edwin
25 Keisala Matti
*32 Robertson Alexander A
*33 Sandison Annie Mrs
33 Hill begins
38 Ferrandi Leno
39 Majuri Matti
41 Ikonen Henry
43 Centre crosses

McKENZIE AV—From 47 Scammell wd 2
9 Martenson C Raymond

MEAD—From 629 Sea southwest wd 1
12 Reviere George L

MEADOW—From 44 Newton to 67 Malvern wd 1
27 Summer res
36 Needham begins
00 Malvern crosses

MEADOW—From 47 Huckins av to 38 Dundee rd wd 6
16 MacRae Ernest S
38 McArthur Charles M
00 Dundee rd crosses

MEADOWBROOK RD—From 70 Florence to 231 Marlboro wd 5
*56 Nickerson Norton H
00 Marlboro crosses

MEARS AV—From 16 Sea av to 126 do wd 1
*10 Ober Raymond
18 Ross John R S
22 Vacant
24 Vacant
28 Browning David J
42 Summer res
*43 Quin Helen L Mrs
64 Summer res
*69 Ryan Martin W
79 Vacant
*80 Howley Christine E
86 Summer res
*88 Whitley Bertram F
92 McEvoy Stephen J
100 Sea av crosses

MECHANIC—From 25 Revere rd to 16 Elm wd 1
6 Vacant
*8 Duggan Wm G
10 Quigley Lee
*11 Rosenhach Gustave
*12 Barry Raymond S
15 Clayman Bernard
15 Pactovis Morris
*16 Murray Donald H
*18 Thomas Gershom B

ATLANTIC MOTORS INC.

50 Beale Street, Wollaston, Mass. Authorized Ford Dealers Telephone Granite 6230

Mechanic—Cont.
*22 Feltis S Abbie
*28 Arnold Warren T
28 Carrigan M Edward
*29 Miller Sylvester A
*29 Moore Hannah M Mrs
31 Farrar Elizabeth G Mrs
*31 Fay Patrick J
35 Milmore James P
37 Fitzgerald Thomas
38 Elm crosses

MERRILL PL—From 107 Clay west to Standish av wd 5
1 Clendenin Alexander
*9 Loaby Anders H
*14 Grimley Nicholas
20 Brown John B
00 Standish av crosses

MERRYMOUNT AV—From 744 Hancock to 30 Fenno wd 5
4 Butler James E
6 McCormick Hannah E Mrs
*8 Delahanty John A
*10 Martin James P
12 Crockett Benjamin S
*15 Crosby Wm K
15 Tidman Wm Y
16 Roberts Hugh L
17 Felton Harry L
*18 Burr Harry S
*19 Horan John F
20 Drew Charles A
*22 Gilmour Alphonso W
*24 Long Wm H
*25 Forte Ethel M Mrs
*26 Thornton Arthur J
*27 Smith Archie F
*29 Dahl J Frank
*31 McKean George R
*33 Daly Thomas A
00 Fenno crosses

MERRYMOUNT RD—From 1062 Hancock to 174 Furnace Brook pkway wd 1
*10 N E Tel & Tel Co
*15 Pease Henry T
*17 Barrows Elijah P
*18 Spear Elihu T
*19 Dawe Stanley
21 Duffy John P jr
*23 Perkins James S
*24 Berry Orson L
24 O'Connor John J
24 Sweet Catherine W
24 Marginal rd begins
*25 Frisk Margaret E Mrs
27 Butterworth Walter
32 Vacant
*47 Coyle Julia Mrs
*51 Keating Joseph A
*54 McFarlane Annie J Mrs
*55 Bird Frank W
*55 French George H
*56 Miller Alexander
*58 Hardy James E
58 Natoli Angelo jr
58 Resell Agnes C Mrs
*59 Condos Charles
*59 Pitts Frank P
*64 Wilson Frances R G emp agcy
*64 Wilson Stephen N
*65 Kelly James F
*66 Ewerts Axel F
*68 White Fred L
*72 Cummings Florence D Mrs
*72 Hanley Lillian T Mrs
*72 Read Mark L jr
*72 Whittemore Ira M
Putnam crosses
81 Bell Alexander A
*83 Frazier John H
*87 Larkin Edward D
*91 Cossaboom Augustus D
*94 Horton Franklin P
*95 Ghigli Adelphine M Mrs
95 Main Christine Mrs
*97 Taplin Wm R
*99 Glover Wm R
*100 Buck Frederick H
*103 Allen Winifred B Mrs
*103 Borelli Albert V
*107 Berry Ernest Y real est
*108 Lawrence Leland W
109 Clifton begins
*110 Darrah John D
*115 Cowie Mary Mrs
*115 Stevens Wm
*117 Horton Fred
*118 Taylor George A
*119 Fallon John J jr
*120 Conway John T
*122 Bent Fenwick W
*123 Anderson Nels
*123 Montgomery Francis O
*127 Daley Albert J
*129 Baltzer Benjamin
Southern Artery crosses
Park la crosses
*148 Morris Edward J
*150 Davis Dellazon A
156 Stone Harry H
*164 Swanson Svante E
*170 Morse Raymond W
178 Williams George A
184 Butler rd ends
*198 Murphy Michael E
*202 Bell Frederic V
*208 Dahlbon Charles A
209 Samoset av begins
212 Bailey ends
216 Furnace Brook pkway crosses

MERRYMOUNT TER—From 301 Sea to 19 Moffat rd wd 1
*19 Hatfield Milton W
22 Dunn James
*23 Barrie Thomas
Homer crosses
28 Levangie Wm G
*28 McConarty Catherine M Mrs
*32 Mustonen Wm P
44 Moffat rd crosses

METROPOLITAN PKWAY—See Quincy Shore Reservation and Furnace Brook pkway wds 6 5 1 4

MIDDLESEX—From 118 Bellevue rd to 81 Bay Side rd wd 6
*15 Stard John C
15 Stard Nellie W Mrs nurse
*23 Nichols Clayton J
*28 Johnson Ulrick R
*32 Cuff James W
37 Howell Warren F
*44 Bowe Walter E
*47 Gardiner Wm H
55 Chandler Raymond J
58 Payzant Aubrey B
59 Vacant
00 Bay Side rd crosses

MILL—From 336 Wash to 1 Souther pl wd 2
6 Kalil Joseph C
12 Della Barba Salvatore
14 Gilpatrick Philip
15 Marella Frank
*24 MacGeachie Sarah Mrs
27 Vacant
*36 Oliver Christopher H
41 First begins
*42 Wheeler Everett E
56 Townsend Kate S
59 Boisjoly George
*62 Hurley Timothty J
67 Vine av begins
68 Pond ends
81 Burkard Otto A
*81 Haynes Margaret J Mrs
Southern Artery crosses
97 Marianno Antonio
99 Marianno Carmine
101 Souther pl begins

MILLER—From 174 Copeland to 112 Cross wd 4
*2 Casey's Market grocers
2 Ciardi Ernest A
2 Lakin Joseph P
*4 Lyons Sylvester A
*21 Hinchon Jeremiah
*26 Fitzgerald Daniel F granite
Furnace Brook pkway crosses
*47 White J N & Sons granite
54 Lennerton Leo C
56 Vacant
59 White James B
75 Ferrazzi Ernest
79 Gaudiano Michael
80 DiBona Catherine Mrs
*81 Gaudiano Genevieve Mrs
85 Cross crosses

MILLER'S STILE RD—From 32 Bigelow to 74 Elm wd 1
6 Vacant
*8 Sprague Robert C
*15 Rhines Effie L Mrs
*16 Miller Stile Inn
16 Morrison Emily J Mrs
16 Sheppard Eben W
*17 Montgomery John
*19 Stoddard Willey E
25 Vacant
*27 Krasinski Leon
27 Stewart Andrew W
00 Elm crosses

ACCOUNTS COLLECTED FOR PUBLISHERS
THE COURT COLLECTION AGENCY
MONTHLY SETTLEMENTS
Rear 31 Cambridge St. Tel. Hay 1668 Boston, Mass.

MILTON—From 419 Beale west along Milton line to Chatham wd 5
*150 Clark Myron R
178 Vacant
*184 Houston John A
*185 Stearns Allen P
000 Chatham crosses

MILTON RD—From 118 Edwin to 549 Quincy Shore resv wd 6
17 Vacant
21 Vacant
25 Cushing Charles
*28 Dennis George W
31 Bubear Ralph
33 Landers Robert
*34 Watson Leslie L
34 Sharon rd ends
*39 Devine Ruth E
41 Vacant
*45 Chesebro Charles W
00 Quincy Shore resv crosses

MINIHAN'S LANE—From 48 Grove wd 4

MIRIAM—From 54 Bicknell to the marsh wd 1
28 Gustafson John

MITCHELL—From 386 Centre to 53 Plain wd 3
50 Plain ends

MOFFAT RD—From 341 Sea south wd 1
*4 Schauer Minnie E
*15 Whalen Wm F
19 Merrymount ter ends
*22 Crawley Eva E Mrs
*22 Littig Charles
25 Andre George H
*28 Trillcott Carl R
*29 Wallin Carl R
*30 Barnstead Wm F
32 Egan Wm K
*33 DeLancey Harry C
*34 Riley Stephen
*35 Carson Donald E
36 Calvin rd begins
37 Vacant
39 Vacant
42 Vacant
*46 Daly John J
54 Vacant
55 Vacant
56 Vacant
58 Vacant
60 Vacant
*61 Reddington David E
65 Tanner Robert A
*68 Johnson Frank O
69 Chaddock Robert
70 Gray Robert
72 Vacant
76 Calvin rd ends
95 Ford ends

MONMOUTH—From 50 Bellevue rd to 17 Bay Side rd wd 6
10 Shoreham ends
30 McCarron Leo P
00 Bay Side rd crosses

MONROE RD—From 24 Glendale rd to 165 Presidents la wd 1
*65 Winer Meyer
*66 Dugan James J
*69 Galligan Mary A Mrs
*72 Corriveau Alfred P
*75 DeForest Samuel D
*76 Miller John G
*79 Shea Cornelius J
*85 Nawn Harry P
*95 Martin Angus D
*96 Lincoln Edwin C
96 Fairmount way ends
*101 Freeman Naphtali D
*109 Groce Joseph B
*110 Adams George E
*115 Wakeman Samuel W
Dimmock crosses
*137 Burgin Clarence
137 Dixwell av begins
*148 Yerxa Percy S
*151 Barker Theresa Mrs
*159 Crane H Everett
*162 Ogden Warren G
163 Avon way begins
*180 Ellsworth Samuel W
*185 Tupper Frederick E
185 Presidents la crosses

MONTCLAIR AV—From 35 Harriet av to 213 W Squantum wd 6
*1 MacPherson Angus L carp
*2 Manning Joseph A
5 Abell Leslie H
*8 Clancy Hugh O
9 Vacant
*12 Drohan Walter H
*15 Litchfield Irving E
18 Dillon Peter J
18 Syme James
33 Aitkins Spurgeon
*37 Hession John V
*40 Sanborn Lillian F Mrs
48 Becket ends
49 Sterling begins
54 Lunsden Duncan
*58 Williams Allen T
60 Rosenblad Eric
63 Sprunk Nicholas
*66 Clark Ralph L
*66 Konetzky Martin A
*71 Gardiner Frank A
*72 King Sarah M Mrs
*75 Rogers Fred K
76 Swinton Charles W
*79 Power Douglas J
80 Guptill Simeon W
*83 Anderson Gustaf W
*87 Howard Edward S
*94 Glynn Alfred
*95 Schroth Charles L
96 Voelkel Hugo F
*98 Garrard Glenn
*98 Stanley Frances M Mrs
*99 Balch George L
*99 Jones James S
100 Schaller John sign hgr
101 Vacant
102 Ledlie James A
*104 Hawes Loring R
104 Johnson Magnus N
105 Pope begins
*106 Drake Earl A
108 Burrell Norman D
112 Westerling Gus
*114 Nicholson James
117 Guzzi Joseph P shoe rpg
119 Vacant
121 Dufault Edmund barber
*123 Markie Adolph gro
124 Hayes George J
125 First Nat Stores Inc gros
125 W Squantum crosses

MONTILLIO—From 609 Willard south wd 4
*15 Spartaro Matteo
25 Vacant

MOODY—From 42 Chubbuck west wd 2

MOON RD—End Moon to Moon Island wd 6

MOON ISLAND RD—From Dor to Moon Island wd 6

MORELAND RD—From 12 Longwood rd to 27 Waban rd wd 1
*3 Moreton Walter H
*6 Dennehy Edward F
*12 Morgan Warren H
*15 Dunn James A
*16 Shyne Wm V
*20 Williamson Frank H
*21 Truitt George D S R
*24 Tiffany Louis L
*30 Burke James F real est
32 Waban rd crosses

MORGAN RD—From George rd to Lillian rd wd 5

MORSE—From 16 Jordan to 829 Quincy Shore resv wd 5
*4 Wiley Chester I
17 Labadine begins
20 Watkins ends
00 Quincy Shore resv crosses

MORTON—From 152 Winthrop to 1 Parkhurst wd 1
*18 Harrington Arthur B
00 Parkhurst crosses

MORTON—From 29 Buckley to 292 Common wd 4
10 Luukko Matti
12 Peterson George W
*18 Wheble Harry L
25 Kanaanan Herman
25 O'Connor Dennis
26 Egan Misses
27 Kilskila Manus
30 Vuori Alexander
32 Munier Frederick J
34 May Samuel J
36 Wehmas Samuel
38 Fritz Jasper
40 Alto Costi
*40 Siitonen Matti
40 Common crosses

Telephones GRAnite
1857 - 1858 - 1859 - 1860

Southern Artery
and Pond Street

MOSCOW—From 357 Hancock to 28 Holmes wd 6
1 Comeau Walter L
1 Purin Martin
3 Briggs John
3 Phelun Annie Mrs
5 Coyne Thomas F
*7 Ewell Burton Q
7 Pitts Frank M
*9 Nelson Roy C
*10 Leary Jeremiah J
*14 McGuinness Delia C Mrs
14 Holmes crosses

MOUND—From 40 Hill to east of Newcomb av wd 2
8 Thiers George J
10 Donovan Sigsbee
12 Ford George W
14 Hynes John W
*15 McAndrews John J
*17 Lorange James
23 Vacant
25 Burleigh Fred A
38 Sansom begins
41 Newcomb av begins

MOUNT ARARAT RD—From 346 Adams to 271 Quarry wd 1
5 Gerry Armand L
20 Lund John E
*30 Logren Peter F
38 Johnson Hugo
40 Acciavatti Tomasso
55 Nilson John A
56 Quarry crosses

MUIRHEAD—From 99 Beach to 6 Davis wd 5
*7 Estey Ida M Mrs
12 Braemore The
12 Clifton Estelle D
12 McMurray Isaiah
12 Osgood J LaMott
*12 Schneider Matilda M Mrs
12 Sherriffs B Josephine Mrs
12 Stephenson Wm F
*17 Stearns Robert H
*18 Abbot Charlotte W
18 Smith Harold I
*20 Hall Edward R
*25 Abbott Ruth Mrs
*27 Chase Edith E Mrs
*30 Nicholls Wm G
35 Vacant
00 Davis crosses

MURDOCK AV—From 109 Arnold to 102 North wd 2
20 Kittredge av ends
*33 Travis John S
33 Ruggles ends
*36 Tupper Frank M
38 Tarbox Ronald L
50 Ring av begins
55 Tisdale James J
57 Crowley James T
*63 Crowley Agnes W
Southern Artery crosses
00 North crosses

MYRTLE—From 139 Hancock to junct Oak Ash and Chestnut wd 6
*3 Gardiner Carmi P contr
*8 Kinniburgh Matthew
*12 Brown John
*18 Hallett Henry L
*19 Alden Frank
20 Oak av begins
*23 Gerry Wm B
23 Welch Mary E Mrs
27 Carroll Henry F
*29 McGeoghegan John
33 Mulligan John F
*35 Normand James
78a Cast Stone Veneers Inc
00 Oak ends
00 Ash begins
00 Chestnut begins

MYRTLE PL—From 794 E Squantum to 109 Mayflower rd wd 6

NAHANT—From 17 Huntress to 150 Rhoda wd 1
Allerton crosses
24 Rhoda crosses

NARRAGANSETT RD—From 83 Passonagesset knoll to 194 Sea wd 1
2 Chickatabot rd begins
*18 O'Dowd James A
*22 Sullivan Hyacinthe M Mrs
27 Massasoit rd ends
*36 Wiggin Milton B
43 Agawam rd ends
44 Donovan Joseph L
45 O'Brien Edward
*47 Murphy Fred B
*48 Squibb Samuel
*51 Malmstrom Nils
52 Kjellander Viking
*57 Cummings Edward
61 Squanto rd ends
*65 Klein Sarah S Mrs
67 Smith Howard A
*71 Gardelin John
72 Loftus George C
76 Vacant
77 Sims Arthur W
80 McCabe Ralph L
*81 Kranefurs Leo G
84 Vacant
*85 Fisher Roy E
*88 Abbott Hardy A
*92 Richardson Frederick W
93 Kennedy John
*93 Peterson Charles H
*102 Childs Wm J jr
*105 Johnson Bros contrs
*105 Johnson John A bldr
*106 O'Rourke Francis W
*111 Sawyer Robert F
*125 Lund Herbert J
*129 Fallon Thomas H
130 Sea crosses

NASH AV—From 577 South to King la wd 2
10 Hall George W
15 Johnson Johanna Mrs
15 Robinson Chester T
*20 Gavin Annie A Mrs
*20 Kearns Joseph G
*21 Swartz Abraham baker
*30 Gilmore John
30 King la begins

NEEDHAM—From 36 Meadow to 109 Stoughton wd 1

NELSON—From end Deane to beyond 63 Arthur wd 4
*1 Frederickson Robert gro
2 Finnish Temperance Hall
2 Finnish Temperance Soc
7 Frederickson Fred
7 Jokinen Niilo
8 Nelson Hjalmar G
8 Wesala Sanni Mrs
11 Hanninen Onni
11 Knuuti Emil
11 Nelson Frank
*12 Johnson John
*14 Djerf Oscar H
14a Vacant
15 Hakkarainen Peter
15 Mikkonen Amos
19 Askeli Jacob
19 Haavisto Richard
19 Nieme Lena Mrs
19 Selin Uno
19 Siera Henry
19 Suontakainen John
20 Carlmark begins
21 Laakso Hemmi
21 Saarela Sinna Mrs
23 Kohtala Verner
23 Lehtinen Allen
*27 Erickson Victor
30 Josephson Rauha Mrs
30 Leppala Mikki
30 Merisalo Rose Mrs
30 Tyrvainen Arvid
33 Rajala Victor
*35 Comis Peter
36 Colletti John
36 Manner John
39 Mattson Elmer K
40 Aho W Charles
40 Kainu Charles
40 Kuusela Antti
41 Nystrom August
43 Johnson Hugo A
45 Sealund Ida Mrs
46 Mackey Amanda Mrs
46 Wento Niilo
49 Matson Elizabeth Mrs
49 Rooney Matti
52 Eastman John
52 Lundgren John
52 Makala Timothy
60 Skoglund John
60 Tarkka Wm
60 Arthur crosses

NEPONSET RD—From 15 Shore av to 136 Samoset av wd 1
*6 Abbott Lawrence H
*15 Coates Frederic A
*16 Stanley Walter P
19 Beech Laurence R
*20 Sevigny Henry J
*24 Mundie J Edward

ERNEST G. PAIGE
INSURANCE OF EVERY DESCRIPTION
65 Granite St., Quincy. Tel. GRA 5200 87 Kilby St., Boston. LIB 7225

Neponset Rd.—Cont.
Squanto rd crosses
36 Leitch Wm J
37 Vacant
*41 Lunn Malcolm S
*45 Phillips John J
48 Ryden George
*52 Listman G Leo
*53 Guild Alvin W carp
*57 Chellman George E
57 Johnson Charles H
60 Samoset av crosses

NEWBURY—From 57 Hancock southwest wd 6
14 McConaghy Charles M
16 Dixon Ernest M
18 Dexter Lorena L Mrs
20 Hutt James L
24 Radley Thomas
25 Vacant
26 Delorey Wm J
*27 Martindale Wm
28 Donna Medie J
28 Happel Frederick
28 Lightbody Chester A
28 Walker Herbert W A
29 Ryan Mary Mrs
*32 Stevens George H
41 Currier Duncan E

NEWBURY AV—From 141 Atlantic to 48 Glover av wd 6
*21 Spurr Warren A
24 Forsman Ralph
25 Weinz Mary L Mrs
26 Vacant
*27 Adair Thomas D
*29 Bohanan Budd
*30 Coombs Misses
*30 Larson Bengt
*30 Pettengill Ellen A Mrs
*31 Sundberg Albert
*34 Cushing Joseph
*35 Lilley John A
*35 Martin Hugh
*39 Drew Maria E phys
*39 Lewis Clarence M
Billings crosses
*47 Hall Mary L Mrs
53 Higgins Wm T
*53 Kelly George
60 Reed Percival J
*62 Chase Omar C real est
*62 Chase Sarah A Mrs
62 Walker begins
*65 MacDonald Rosmond M clergy
66 Murray Minnie A Mrs dry gds
*68 Atlantic Drug Co
*72 Hill Harold S
72 Mathurin George N
73 Atlantic Mem Cong Ch
75 Sagamore ends
*77 Cafarella Bros meats
79 Woodbro Shop The dry gds
79½ Cobb Charles E shoe rpg
80 Keay Ruby
80 McIlwaine Wm T
83 Vacant
87 Kiernan Thomas P barber
87a Vacant
89 Vacant
89a G A & P Tea Co The gros
*91 Wollaston Pharmacy
92 Quincy School
95 Vacant
95 Old Colony ends
*103 Gilfeather Wm J var
108 Botolph begins
109 Madison ends
112 Atlantic Music Hall Bldg
112 Atlantic Theatre
114 Bennett George R
*115 Moses John P
122 Zeigler Wm F
124 Wallace Stephen P
*125 Murphy Thomas J
126 Stevens John J
127 Chase Donald E
127 Whitelaw Adam T
*128 Olson Granville C
129 Tornrose Arthur V
135 Hommel Edmund E
138 Sawyer Martha C Mrs
140 Hayward Charles B
142 Yacubian Eddie A
*143 LeBlanc Emma Mrs
144 Vacarro George
*147 Taberner Richard
148 Butterworth James A
*153 Herne John J
156 Whitford George P
*157 Dunn James J
159 Hunt ends
*161 Nichols Bros gros
163 Vacant
E Squantum crosses
182 Vacant
184 White John T
*186 Slattery Alfred M
*187 Hilfrank Wm L
*188 Allen Fred W
*189 Stone Grace E
*191 Erickson Clarence H
*192 O'Neil Albert J
*193 Bell Wm D
195 Fitzgerald Thomas
196 Hollis James F
*205 Deming George B
205 Kay Vincent
208 McDargh Ralph C
*209 Jackson Carl F
*210 Bourke Wm J
210 Kenney Edward A
210 Lawler Charles S
*210 Mangelsdorf Theodore A
211 Fitzgerald James
*214 Jenkins Howard E
214 Stewart Bruce E
*215 Johnson Carl A
215 Johnson Claus A
216 Wells Judson
217 Kimball Harry G
*217 McGuerty John
219 D'Arrigo Gaetano
222 Balmayne Malcolm G
*224 McLean Arthur W
224 Whitten Lionel W
226 Blake John
Hollis av crosses
*234 Lindholm John E
235 Russell Wm
235 Voss Elizabeth M Mrs
*236 Rougvie Frank W
*238 Heaney Joseph L
239 Parker Eben Z
*241 Daly John F A
241 McDermott John J
*242 Connelly John F
*244 Remick Lawrence E
245 Bland Margaret Mrs
*245 Cullen Bernard
246 Biganess Joseph W
*249 McNally Michael
*250 Andersen Oscar E
*254 Wood Sam jr
255 Morton Donald S
255 Rounds Carl W
*257 O'Connor Mary T
*258 Mills Walter
259 Bouchard Wilfred E
259 Dunderdale Daniel H
260 Burchill Samuel T
262 Parker I Joseph
*263 Shea Wm H
264 Smith Edward J
266 Presanzano Joseph
*267 Farrell Thomas H
*270 Lemieux Mary Mrs
270 Glover av crosses

NEWCOMB—From 79 Coddington to 50 Canal wd 1
16 Parsons George E
18 Babbitt Theodore D
19 Francis av ends
21 Giles Alice E Mrs
21 Masciarelli Joseph
24 Berry Elton B
*26 Nott Wm J
*30 Bruno Prisco
*31 Kemp Ellen E Mrs
31 Kemp James W
32 Marchetti Victor
35 Fostello Theresa Mrs
35 Higgins George R
*35 Morton Frank E
36 Fostello Edward
38 DeSalvo Samuel
42 DeSalvo Charles
42 DeTullio Fiorentino
43 Herring Lloyd L
45 Melville Frank R
*48 Fostello Charles D
*49 Newcomb Bertha M
*50 Garbarino Frederick
52 Sgobba Joseph
52 Thomson Wm W
*53 Saltus Francis J
56 DeSalvo Annie Mrs
70 Canal crosses

NEWCOMB AV—From 41 Mound to 38 Hanna wd 2
19 Baxter av ends
35 Harrison ends
42 Dupont av begins
51 William ends
56 Wood av begins
73 Beech ends
95 Cherry ends
101 Riccio Louis
105 Magnuson Carl E
*108 Baker Yacht Basin Inc
109 Hanna ends

MANGANARO MUSIC AND FURNITURE CO., INC.
FURNITURE — PIANOS — RADIOS — VICTROLAS ORTHOPHONIC
Sheet Music — Carpets and Rugs — Ranges
1554-56 Hancock St. Tel. Granite 3111-R

NEWCOMB PL—From 55 Union southeast wd 1
11 DiGiulio Nicola
14 May Robert
15 DelVecchio Francesco
*16 Williams Eva B Mrs
*16 Williams T Lindall elect
17 Sfazza Giuseppe
20 Gillan George M
21 Faiella Edward
22 Mignosa John
23 Rogantino Alfredo
24 Fertile Nicholas
26 Chella Emidio
27 DiNardo Emidio
29 DiNardo Antonio
30 Pelrine Francis M
32 DiTullio Donato
33 DiNicolantonio Nicola
33 DiNicolantonio Sabatino
36 Cieri John
*36 Gagliardi Christofero
*39 Ghetti Amedeo
42 Gunderson Michael
44 Pica Luigi
46 Trubiano Antonio
*49 Miller Frank L
*55 Angelina Domenick
59 Salvati Giovanni
63 D'Andrei Julia Mrs
69 Pettinelli Damiano

NEWCOMB SQ—Junct Quincy av E Howard and W Howard wd 2

NEWFIELD—From Wilson av south wd 5
11 Durup Paul H
12 Vacant
16 Martin Sidney W
17 Vacant
20 Vacant
21 Vacant

NEWHALL—From 74 Walker to 173 Billings wd 6
*2 O'Malley Christopher T
*4 Irwin Wm T
10 Stevens Wm P
00 Billings crosses

NEWLAND—From 721 E Squantum south wd 6

NEWPORT AV—From 72 W Squanto 115 Adams wds 5 6
27 Vacant
*33 Norfolk Iron Co
*62 Wollaston Coal Co Inc
*64 Norfolk Downs R R sta
*65 Pneumatic Scale Corp Ltd
67 Holbrook rd begins
129 Bevmach Mfg Co rub sub
135 Cacci Giuseppe
135 Salisbury John J
135 Wilson av begins
*141 Quincy Chair Co mfrs
171 Hobart begins
*207 Anderson Walter J
211 N Central av begins
*223 Hughes Michael F
*225 Welsford Wm J
*231 Forbes Henry W carp
*235 Bendinelli Alvaro J
*241 Colligan James H
*243 Colligan Catherine E Mrs
243 Roach David J
*245 Pemberton Robert A
247 Haggerty Patrick
247 Pemberton James L
251 Quinlan Mary E Mrs
253 Dunn Edwin M
*261 Dexter Raymond
*261 Smith Harold P
261 Elmwood av begins
*273 Coughlin Catherine A Mrs
273 Coughlin John J
277 Smith Frederick C
285 Paragallo Louis
*291 Wollaston Chambers
Suite
*1 Rice Granville D
2 Cashman Eleanor K
*4 Collins Ada L Mrs
5 Tuttle Harry B
6 Williams Marion Mrs
7 Williams Eunice L
21 Vacant
*22 Perkins Mabel N Mrs
23 Cameron Atwood H
*24 Robb Wm J
*25 Swift Harold N
26 Blake Edward J
26 Blake Mary Mrs
*27 Strout Mildred J
31 Johnson F F
32 Linwood Roland E
33 Clarke Morley N
35 Wingrove Arthur E
*36 Elder Misses
37 Philip Fred W
45 Lundgren Abel M
46 Cuming Thomas S
47 Lydon Helen F
*293 Noonan Frances hrdrsr
*293 Stowe Ellen J hrdrsr
295 Rogers Gideon barber
297 Brook begins
297a Vacant
*298 Gray E E Co gros
*299 Bartlett Frank jwlr
300 Dusopol Theodos G shoe rpg
301 Vacant
301a Sheehan James D rstr
*303 Smith Bros tlrs
305 Perry Block
*305 Masse Joseph G delicatessen
*307 Perkins Mabel M Mrs dry gds
309 Maxwell George
309 Pythian Hall
311 Smalley Bldg
*311 Mullen Wm E dentist
311 Shaw I Lawrence jr dentist
*311 Smalley-Terhune Shoe Co Inc
315 Vacant
*317 I O O F Hall
317 Odd Fellows' Hall
*319 Grant Elizabeth W dry gds
*321 Wollaston Public Market
*323 Supovitz Charles meats
325 Cipolla Vincenzo shoe rpg
325a Vacant
327 Vacant
*329 Woolsey Wm E real est
*329a Bell Israel tlrg
*331 Morey Fred W rstr
333 Sparrow Fred S ice cream
*335 Stokes Harry M real est
*335a Sawyer Harry L radios
337 Minot Oscar A barber
Beale crosses
Anne Hutchinson sq crosses
*343 Brooks Charles H drugs
*345 Bowles Boyd F dentist
345 Dowd Charles E
347 Vacant
*349 Dowd Charles E furn
*353 Walker L Lewis elect
*355 Peebles Ethel Mrs
*357 Pearce George F S dentist
357 Record Helen A Mrs
*357 Waterman George L
*365 Moore Fred L
*365 Moore Wm H
*369 Fitzgerald Thomas F
*371 Meehen Stanley
*373 White Arthur G
*375 Wrigley Charles C
377 Newport ter begins
*389 Johnson Elmon R phys
*389 Krieger Wm L phys
*395 Tower Clarence L
395 Lincoln av begins
*407 Morton Albert
*407 Nichols Walter F
*411 Farquhar Frederick W
411 Williams Royal C
*415 Nottage Frank H
*415 Wight Alvin S
*433 Tyler Judge W
*435 Ries John C
Warren av crosses
445 Hogan Martin H
*457 Thunberg Frank J
*461 Kiley John E
*465 McMurtrie Annie drsmkr
*465 McMurtrie David
483 S Central av begins
501 Oakland av begins
505 Downing Edward E
507 Beckett George W
*509 Anderson Fred B
511 Prest Earl M
523 Willow av begins
*525 Guarcello Vincent
*527 Stevens Arthur A contr
*541 Dahlberg Gustave R L
*547 Stewart H Malcolm
*553 Pirrung Elmer J
553 George rd begins
565 Douse rd begins
John Shaw Pfaffman sq crosses
Furnace Brook pkway crosses
000 Adams crosses

NEWPORT TER—From 377 Newport av west wd 5
10 Littlefield Fred E
*11 Leigh Joseph L

PUBLISHERS' ACCOUNTS SOLICITED
THE COURT COLLECTION AGENCY
COLLECTIONS MADE EVERYWHERE
Rear 31 Cambridge St. Tel. Hay 1668 Boston, Mass.

Newport Ter.—Cont.
*12 Cox Chester P
*14 Meeken Walter E
*16 Hart Guy W
*17 Ballard Ward H
17 Prouty Reed

NEWTON—From 91 Manet av to south of 906 Sea wd 1
Babcock crosses
*30 MacLeod Donald L
30 Margeson Sadie L Mrs nurse
Stoughton crosses
42 Hales Henry T
44 Meadow begins
*51 Isbister James W
*52 Delaney Mary A Mrs
61 Johnson Bernard E
Lenox crosses
82 Sea crosses

NEWTON AV—From 67 Standish av to south of Warren av wd 5
1 Nicholson Frank C
*5 Thomas Joseph S
Warren av crosses
*11 Myatt Mark J furn mvr
*18 Cormack John
18 Rouillard Theodore
*19 Butt Raymond A
*19 Davis Raymond F
19 Orr Everett
21 Ellis Walter H
21 Nagel Wm H
*22 Poch Antonio G
24 Porter Everett E
*25 Curtis Jeremiah J plmbg spec
*28 Coleman George L
*28 Horton Emma F Mrs
*29 Ronstrom Alfred L
*33 Berry Walter J
37 Sansing Christian A
*38 Dalton Annie F Mrs
*48 Banks Willard C
50 Dean Hubert T jr
54 Archer Leroy G

NICHOL—From 316 Franklin to Alton rd wd 3
5 Gustavson Carl A
*19 Crosby Paul E
*26 Nicholl Wm
27 MacLeod Archie D
00 Alton rd crosses

NIGHTINGALE AV—From 27 Intervale to 186 Centre wd 3
*2 Bishop Thomas & Co granite
*3 Volpe L & Son granite
*22 Golbranson & Co granite
*23 Milne Andrew granite
*31 Riihimaki Mathew
33 Coose Ernest B
*37 Riddell James
38 Bishop Charles granite
41 Thompson Thomas
42 Bettuchy Andrew
43 Thompson Wm J
44 Marrocco Nicolos
45 Stewart Frederick R
*46 Peruzzi Donato
47 Cronin Arthur J
50 DelGallo Ralph
52 Fabrizzo Serafino
53 Petriello Peter
55 Fabbiani Augusto
56 Tocci Joseph
58 Delgrotto Manuele
67 Cantelli Louis
69 Zacchini Aldo
73 Zacchini Amelia Mrs gro
78 Hanninen Otto
Roberts crosses
79 Vacant
81 Gherardi Peter
81 Kantola Waino M
83 Kauranen Matti
83 Pasqualone Berardino
83 Rinn Fred R
84 Vacant
84 Bryant pl begins
87 Trevains Samuel
*91 Houvinen Wm
95 Hermanson Herman
95½ Ulvila Matti A
97 Hermanson Waino
99 Peterson Oscar J E
99 Thompson Thomas
100 Niemi Jacob
103 Gregory John R
103 Parady Joseph J
105 Olson Victor
*106 Butman Louise Mrs
109 Carlson Carl S
109 Doncaster George S
109 Harju Otto
113 Bergstrom Carl
113 Robertson Walter
120 Centre crosses

NILSEN AV—From 133 Whitwell to south of Curtis wd 1
7 Cox Wilbert D
*9 Nelson Eric E
11 Swanson Sven J
12 Stackpole Burton O
*14 Hayden Edwin L
16 Reinelt Wm jr
*18 Viner Victor
22 Morgan Edward J
*24 Mahoney Nathan T
*25 Swift Clifton R
27 Allgorin Jean
28 Bickford Charles N
*30 Swanson Olaf C
*33 Nilsen Marion
33 Curtis begins
*42 Skinner Warren H

NOANET AV—From 560 Sea north wd 1
*9 Haslett Edwin D
*14 Kierstead Leslie
16 Piller Marcel

NORFOLK—From 194 Wilson av to 53 Hillside av wd 5
Hobart crosses
*85 Quinn Thomas B
*86 Low Raymond G
Sherman crosses
*89 Morgan Alvin R
*89 Wheeler Gertrude E Mrs
*90 Dannahy Royal A
93 Rice Howard C
*95 DeBruyn Edward T
97 Vacant
103 Turner H Philip
Exeter crosses
105 Elliot E Herbert
*107 Ladd F Foster
109 Read Harriet S Mrs
114 Goodnoh Clifford A
*116 Rebello Grace M Mrs
*129 Waite Frederick S
Elmwood av crosses
*131 Parker George P
*135 Couillard Clarence S
136 Acton ends
139 Barlow Martha C Mrs
*143 Linnehan Joseph A
*143 McLaughlin Wm L
*147 Nickerson Wm C
*153 Hodgdon Harry A
*163 Sargent Malcolm C
Granger crosses
*167 Libby Charles S
173 Vacant
*176 Bouchard Lucille A
*179 Smith A Carleton
182 Jacobson John A
*183 Dennison Charles H
*186 Calderwood Annie E Mrs
*189 Abell Walter P
*190 Westland Walter N
Beale crosses
*210 Campbell Chester I
222 Bean Byam M
*222 Eastman Annette B Mrs
*227 Campagna Joseph H
227 Cuming Thomas S
*228 Rice Ida L Mrs
*228 Ruggles Everett S
229 Vacant
238 Vacant
240 Hillside av crosses

NORFOLK DOWNS—A section of Quincy between Sachem brook and Glover av and fr Quincy bay to N Y N H & H wd 6

NORTH—From 334 South to 469 Wash wd 2
*4 Dunn Walter
*10 McMullen Fred G
14 Stetson Dana E
*18 Philbrick Robert S
*22 Kintigh James B
*26 Huntress Franklin B
28 Vacant
31 Pollard Thomas B sch
31 Victory pk
*32 Kelly Annie Mrs
*38 Harris Arnold J
*39 Government Sch
*40 Messier George
*44 McLaughlin Alexander S
*48 Hoitt Raymond J
*50 Collins Joseph J
Fifth av crosses
*58 Walsh Hannah Mrs
59 Davis Irving W

CHRYSLER CARS -- FARGO TRUCKS
CENTRAL GARAGE, C. W. HODGKINSON
254-260 Washington St., Quincy Tels. Granite 1035-W - 8035

North—Cont.
*60 Gould H Parker
61 Vacant
*63 Melong Francis J
66 Hodgkins Donald D
68 Varville Joseph A
72 Henderson Douglas
73 Moody George E
74 Marchetti Josephine Mrs
74 Commonwealth av begins
82 King John
83 Alferi Pasquale
85 Vacant
86 Eadie George A
87 Philie Emile
88 Brown Benjamin
88 Fisher Frank
88 Melong Louis
88 Reese Florence Mrs
*91 Hues Arnold B
93 Morrison Joseph
95 Dwyer Philip J
96 Fisher John
97 Jam Louis
99 Monahan John
102 Nimmo John
102 Murdock av ends
103 Clazey Oswald
107 Hurley Dennis J
109 McLeod Roderick D
109 Private Way ends
*112 Smith Catherine E Mrs
112 Sullivan Alice C Mrs
114 Kearney James A
116 Shavitz Robert
*118 Stern Samuel
*120 Silverman Morris
122 Vacant
124 Vacant
132 Ryan Joseph J
138 Wash crosses

NORTH—From 110 Atlantic to Neponset river wd 6
Quincy Shore resv crosses
*44 Bosson & Lane mfg chemists
00 Neponset river

NORTH CENTRAL AV—From 211 Newport av to 247 Beale wd 5
1 Twgman Edward
*5 Schneiderhan Joseph F
*9 Babb Albert E
*15 Elder Gabriel S
Arlington crosses
19 Drummond Patrick G
*21 Conway Dorothy Mrs
21 O'Rourke George J
*23 Stanton Warren L
*28 Beckwith Arthur W
*28 Logan C Harvey
*33 Nason John A
Fayette crosses
*39 Lake George H
*42 Ela George C
*43 DuPlessis Theodore C
*44 Romkey Albert A
Farrington crosses
*51 Dawes Wm R
*59 Robicheau Fitz
60 Kelley Katherine
*64 Kelley Frank A
67 Vacant
*71 Black Harvey D
Safford crosses
77 Anderson Robert
*79 Crown Robert A
*83 Harding James A
*85 Ellis Ashley W carp
*88 Bone Bertram
*89 Hiltz Alexander S
*91 Rose John J
*92 Clish Francis P
Taylor crosses
*101 Shaw Irving L
*106 Ward Carl S
108 Primer Joseph
*109 Sumner Alphonso
*110 Maxwell Sidney A
112 Vacant
113 Perley Evelyn K artist
*113 Perley Thomas E
*114 Williams James H
Highland av crosses
*126 Collins Robert B
Belmont crosses
140 Vacant
153 Sherman ends
171 Exeter begins
173 Gaffey Edward J
*176 Ryan A Hurst
177 Ruby Charles K
*180 Manning Ralph W
181 Grogan Elvina M Mrs
*184 Foran John C
*185 Parker Charles L
190 Howe Victor L
Elmwood av crosses
*201 McKeon Frederick A
*208 Jones Elmer T
*210 Buchanan J Stewart
*212 Daley Timothy D
213 Acton begins
*214 Moore Frank W
*215 Goodsell Edward J
*218 Tripp Ray W
*220 Hobbs Frank G
*224 Morrow Arthur F
*225 Woodworth Viola M Mrs gro
*227 Brigham Rollin W
*229 Campbell Eldon R
230 Brook ends
*231 Petterson Alfred W
*235 Warren Wm H
235 Granger begins
*246 Berg John C
*247 Parker Alfred B
*250 Bond Edmunds E
*252 Dexter Forrest P
253 MacKinnon Herbert E
*255 Kelly Gilbert H
*257 Ramsay John
*258 Hedges Arthur J
*260 Parks Alfred K
*261 May Walter H
*264 Blackwell Lawrence F
*265 Pettingill Ernest A
*265 Thompson Franklin G
*266 Plummer Charles A
*270 Abbott Charlotte Mrs
270 Briggs Alfred E
273 Vacant
274 Beale crosses

NORTH FENNO—Cont of Fenno fr Nat Sailor's Home to 913 Quincy Shore resv

NORTH PAYNE—From 13 Payne to 98 Franklin wd 3
6 Vacant
*10 Katz Isadore
*11 McGinty Edward H
*12 Stewart Donald M
*13 Martell Albert F
14 Young Neil A
*16 Swanson Albert D
*18 Behan Dennis
19 McGinty Annie Mrs
*20 Magee Henry F
*24 Farmer Arthur W
25 Curry John
26 Lyon Bertha Mrs
29 McMahon Patrick
*30 Burns Anastatia Mrs
31 Burke Thomas F
32 Marto Peter J
34 Tantillo Frank
35 Tesolini Sigfried
37 Ferguson George H
*38 McIntosh Mary Mrs
41 Umana Angelo carp
*42 MacDonald Russell
43 Morelli Raffaele
*44 Dunbar Wm R
00 Franklin crosses

NORTHFIELD AV—From 33 Brockton av east wd 1
*15 Gustafson Nels
17 Grant Benedict
20 Carlson Nathaniel
24 Johnson Bent
*27 Nordstrom Adolf
29 Vacant
*30 Sanders Ernest R
46 Stadig Maynard

NORTON RD—From 22 Chickatabot rd to 340 Sea wd 1
*13 Cahill James A
14 Stiles Frank H
18 Hobomack rd begins
*33 Quennell Alvin W
38 Algonquin rd begins
*41 Gavaza George V
*42 Bennett Edwin S
*45 Ballard Bland
*48 Dahlerup Kenno B
*51 Merrill Frederick E
56 Wampatuck rd begins
*63 Pusley Emily A Mrs
76 Vacant
*84 Braman Hammond
112 Sea crosse.

NUT ISLAND—At end Nut Island rd wd 1
00 Metropolitan Sewerage System
00 Nut Island Screen House

NUT ISLAND RD—From 147 Sea av to Nut Island wd 1
*11 Lincoln Andrew G
13 Summer res

THE COURT COLLECTION AGENCY
PUBLISHERS' ACCOUNTS A SPECIALTY
MONTHLY SETTLEMENTS
Rear 31 Cambridge St. Tel. Hay 1668 Boston, Mass.

Nut Island Rd.—Cont.
21 Collins Dennis F
*21 Collins Fred J
*27 Blaikie Jennie Mrs
33 Summer res
00 Nut Island

OAK—From 104 S Walnut to 59 Main wd 2
1 Manginelli Angelo
*10 Sandonato Frank plstr
00 Main crosses

OAK—From 32 Walnut to Myrtle wd 6
3 Gagnon Joseph D
3 Whalen Patrick F
*7 Dolan Patrick W
*9 Ryan Ora H Mrs
13 Bunton Andrew
*13 Forbes Stewart
30 Myrtle ends

OAK AV—From 20 Myrtle to 21 Linden wd 6
*17 Nelson Arthur W
25 Fay Margaret Mrs
*29 Duggan James F
*32 Nelson Mathias W
*38 Deschamplain Arthur
38 Warner Archie
Oak av crosses
00 Linden crosses

OAK GROVE TER—From 247 Independence av to N Y N H & H wd 3
*11 Scavo Effie Mrs
00 N Y N H & H crosses

OAK RD—From 159 Shellton rd south wd 1
12 Summer res
17 Summer res
22 Summer res
25 Summer res
*26 Newcomb Joseph F
26 Sands Ernest
30 Summer res

OAKLAND AV—From 501 Newport av to 509 Furnace Brook pkway wd 5
*2 Craigue Joseph S
*3 Cairnie Peter C
7 Gregg Earl F
*8 Billings Robert H
*9 Quimby Arthur E
10 Wildes Francis L
*12 Winters George M
*16 DeLuca Theresa Mrs
18 Kloo John
*21 Debes Erland D
*22 Harvey John R
*25 Moody Carroll A
*26 Finley Andrew H
*27 Dickinson Charles E
*34 Healey Gordon F
36 Hayes John
*36 McCormick James P
*37 Kraus Charles F
*40 Watts Charles W
*42 Witte Willis C
*43 Swensen Alf
49 Cedar begins
*51 Condon Donald B
51 Hegner George
*51 Ramsdell Arthur E
*51 Rawlings Bruce E
52 Johnson George W
*56 Doyle Daniel A carp
Willow av crosses
*72 Engelmann August F
*75 Wayland Andrew D
*88 Quilty John R
*90 Hallgren John
*92 Stone Roger P
*94 Rugg Chester W
105 Furnace Brook pkway crosses

OAKWOOD RD—From 105 Palmer to Town river bay wd 1
7 Soderberg Carl G
8 Donnellan Thomas G
*11 Fenby Robert jr
12 Fanning Michael J
*17 Cosgrove Robert C
18 Anell John
*20 Colby Frank H
21 Baker Jackson
*26 Osborne Ernest M
Riverbank rd crosses
00 Town river bay

OCEAN (Atlantic)—From 295 E Squantum to 399 Quincy Shore resv wd 6
*3 Crowley Annie E Mrs
*4 Roberts Waldo P
*7 Estabrooks Russell A
7 Norton Wm J
*10 Putnam Edwin A
*11 Casey Mary F Mrs
11 LaFarge Wm
*14 Curtis Clifton J
*17 Leavitt Frank P
*18 Venblad Ernest H
*21 O'Brien Wm R
*25 Grocott Charles H
*26 Pope Misses
*29 Chase Louis
34 Lafayette av begins
*35 Lovely Collis
42 Day Garrette L
*46 White James R
*47 Heaney John A
*49 Lyford Henry A
*54 Rich Wm J
*55 Desmond Mary E Mrs
*55 Kelley Charles H
*62 Ogden Arthur E
*63 Butler James
64 Vacant
*74 Beal Harry F
*75 Pratt Gustavus
78 Vacant
*79 Day Edwin C
86 Quincy Shore resv crosses

OCEAN (Squantum)—From 862 E Squantum to Quincy bay wd 6
19 Crescent av begins
*20 Landry Edward H
21 O'Brien Wm H
*34 Hallgren Bernard E
41 Dahlquist Alfred
*44 Miller Frank L
*48 McIntire Henry A
48 Bay View rd begins
49 Lyford Henry A
64 Summit begins
Green crosses
*129 Mier Charles W
*138 Farr Fred M
*156 Peterson Andrew H
000 Quincy bay

O'CONNELL AV—From 40 Bates av west wd 4
*5 McCormack John
*6 O'Connell John
*7 DiTunno Pasquale
9 Vose Jennie Mrs
11 Lloyd Harris N
*13 Mullen James J
*15 Mullen James F

OLD COACH RD—From 432 Adams up Mt Ararat to south of Dunns Hill rd wd 4
*2 Cislaghi Ernest
3 Carmichael Charles A K
*4 Baxter Francis A
4 Smith Norman E
6 Gosselin Rene G
7 Cobelli Victor
29 Roosevelt rd ends
75 Dunns Hill rd ends

OLD COLONY—From 1 Sagamore to 95 Newbury av wd 6
*17 Troedsson Hjalmar N
19 Cicconi Arthur J
21 Calabro Christy
23 Mattson James
23 Glover pl begins
37 Vacant
39 Cavanaugh John P
*43 Gerry Annie M Mrs
44 Feneck Lawrence
44 Coe ends
*47 Gill Coleman
*49 Phelan Edward P
50 Radley Daniel F
*53 Creedon Peter J
*54 DeCoste Joseph
57 VanDalen John
*58 Purpura Leo N
61 McGuerty John
64 Jolly Alfred
65 Stephenson Frank J
67 McGoldrick Nora H Mrs
*68 Cafarella Thomas G
69 Faxon Henry H
70 Purpura Joseph J
73 O'Connell Cornelius
76 Polli Charles D
76 Newbury av crosses

OLD COLONY AVENUE—From 78 Beale to south of Warren av wd 5
*1-9 Post Office bldg
1 Old Colony ter begins
*2 Magnuson Charles K
4 MacDonald Annie C Mrs

Pompeo Motor Sales, Inc.
Oakland and Pontiac
494 WASHINGTON ST.
QUINCY, MASS. Granite 7300

Old Colony Av.—Cont.
*5 Wollaston Hemstitching Co
*6 Fay Alice R Mrs
*8 Fay Waldo B undtkr
*9 Wollaston Battery Service Sta
9 Old Colony ter ends
*21 Healy Joseph T signs
*25 DeLorme Edward C
*25 Parker Seaward R
*30 Cath George
30 Atlantic av begins
*32 Mansfield Edward D
32 Standish av begins
*59 Black Clarence E
59 Robb Alexander
*63 Jones Guy W
67 Aspinall Grace I
67 Wood F Agnes Mrs
69 Vacant
70 Frazier Martin P
72 Vacant
74 Baxter Vivian I Mrs
76 Callbeck George W
*80 Tirrell Reginald P
82 Fox Alfred C
*82 Turner Edward L
*88 Doane Wm J
*88a Whitney Carleton F
*90 Leavitt Thomas J
*90 Price Robert H
90a Phipps Irvin R
*92 D'Angelo Leo J
*94 Nolan Mary T Mrs
96 Andrews Edna E
96 Helson Will
96b Leach Walter W
96d Pace Guy D
*98 Cobb Alfred B
98a MacQuarrie Charles H
98c Heinrich F R
100 Hayes George
100 Proctor F W
Warren av crosses
*118 Pennock Eustis & Co starches
*124 Wollaston Shoe Corporation shoe mfrs
*124r Conner Wm G carpet cleaning
*124r Granite Carpet Cleaning Co
126 Coyne Michael
126 Walsh Philip
*128 Coyne Patrick W
131 Cutter Joseph H
*131 McEvoy Wm P
134 Golden Frank J
134 Hedlund David N
134a Bell George A
136 Arnold S Winthrop
136 Bailey Stanley W
*138 Emond Oscar auto rpg
*148 Commonwealth Thread Co Inc mfrs
*148 Globe Wire Co Inc
*162 Peters Mfg Co rubberized fabrics
*180 Stearns Robert H Furniture Co

OLD COLONY TER—From 1 to 9 Old Colony av wd 5
*2 Hatfield Aldewin M
3 Mann Herbert P
*4 MacDonald Annie C Mrs
5 Olson Herman G
*6 Foley James J carp
0 Old Colony av crosses

OLIVER—From 17 Hunt southeast wd 6
*1 Metcalf Clarence
5 Ritchie May Mrs
*9 Griswold Media H Mrs
*12 Johnson David F
*14 Gorham Michael
15 Thomas Frank R

ONEIDA—From 546 Sea north wd 1
*9 Arendtz Herman F
*12 Bleakley Thomas
*13 Piller Aaron
16 Downes Theresa Mrs
16 Gurney Stephen

ORCHARD—From 13 Brunswick to 151 Bay Side rd wd 6
*5 Willey Guy C
7 Waugh Fred
*11 Damon Frank C
*21 Curry Wm B
00 Bay Side rd crosses

ORCHARD PL—From 46 Spear north wd 1
*15 Curtis Lewis N pntg
*20 Sullivan John J
22 Vacant

OSWEGO—From 160 Stoughton to 179 Manet av wd 1
16 Babcock crosses
00 Manet av crosses

OVERLOOK RD—From 122 Sea to 11 Highfield rd wd 1
*11 Gerstel Fred W
*20 Reason Leslie B
*21 Campbell Martin W
25 Gamble James A
*33 Bailey Frederic S
37 Mugford Elizabeth Mrs
37 West John M
*39 Whitaker Eva M Mrs
00 Highfield rd crosses

OWENS PL—From 20 Jacksons la east wd 3
3 MacLeod John A
*5 Booth Misses

OXENBRIDGE RD—From 1 Vassall to 66 Willet wd 5
99 Tyler ends
*103 Whitman F Burton
*104 Mahler John H
*105 Howard Chester S
108 Franklin John T
109 Wardwell Herbert
*112 Ewing Clare O
*113 Love Charles K
116 Tolson Charles E
117 Dunbarton rd ends
*120 Grove Wm A clergy
*121 Archer Louis W
*124 Powell Hubart F
*128 Towne Ernest W
129 Ellington rd ends
*134 Koesters Anton F
*138 Aspireaux George J
141 Ferndale rd ends
*144 Wiley Henry H
*148 Austin Caroline B Mrs
*152 Hinds Ella G Mrs
000 Willet crosses

PACKARD—From 512 Wash northeast wd 2
9 Pitts Philip F
17 Smith Ernest A
18 Carroll James W
18 Seymour Wm J
19 Foley Wm H

PACKARD'S LA—From 237 Granite to west of Gass pl wd 1
8 Hayden Florence Mrs
8 Pettipas Desire
12 Jacobson Michael
16 Vacant
18 Vacant
25 Mutru Oscar
29 Pekkinen Peter
29 Seppala Fred
29 Sten Eric O
40 Magi Louis
40 Mooney Charles H
41 Bridger Anthony W
43 Tirri John
*47 Austin George H
52 Ford Dennis J
58 Svard Willard K
00 Gass pl crosses

PALMER—From 521 Sea to Town River bay wd 1
14 Shute Robert W
14 State begins
25 Sullivan Wm J
27 Utica begins
28 Vacant
32 Vacant
35 Utica ends
*36 Epple Frank X
*41 Hanley Charles C
45 Rudolf Charles E
*45r Lawley F D Inc boat bldrs
47 Lochrie Wm
48 Bridges Eugene G
50 Ohrenberger Arthur F
*60 Ellis Wm
60 League Ethel B Mrs
66 Gordon John W
*72 Mathieson Harris
*74 Dennis Claude D exp
*79 Pennington Albert F
80 Vacant
82 Bombard Herbert J
*84 Cumming Alexander G jr
87 Wilgus rd begins
90 Wallington Edwin
*95 Boutilier Frank N
*95 Boutilier Hilda E Mrs

SOUTH SHORE BUICK CO.
F. J. WILDES, MGR.
BUICK SALES AND SERVICE
HANCOCK & ADAMS STS., QUINCY
TELS. GRANITE 4521-4522

Palmer—Cont.
98 Grenier Alphonse
98 Truro begins
*99 MacDougall John
104 Vacant
105 Oakwood rd begins
106 Travers Joseph
108 Cohen Rebecca Mrs
*112 Samuelson Carl
119 Mitchell Helen G Mrs
*122 MacDonald John F
125 Vacant
125 Beebe rd begins
126 Milliken R Carroll
*132 Donnellan James A
*133 MacLeod Hugh J
136 Sharpe Rolland E
137 Peterson Leopold H
-43 Giannandrea Enrico
144 Murphy Jeremiah C
145 Chesley rd begins
146 Pyne John J
146 Roanoke begins
*154 Brown Leonard L
155 Fosse Harold A L
157 Crowther Roland E
*158 Lord George L
162 LaVangie Joseph H
162 Quentin begins
174 Empire begins
183 Forbush av begins
*187 Corcoran Timothy J
191 Forbush Roger W
192 Broady av begins
195 Hobart Mark
212 Brockton av begins
*215 Smith Alexander M
*227 Reader Barbara Mrs
*231 LeBreque Alfred N
407 Hoffses David W
407 Sailor's Snug Harbor
000 Castor Theodore H
420 Bicknell begins
000 Town River bay

PANDORA PK—From end Fensmere av wd 1

PARIS AV—From 386 W Squantum at Milton line to 13 London av wd 6

PARK—From 9 Grand View av to 15 Marion wd 5
*8 Sprague Eugene H
*9 Badger Edward J
*17 McLeod A Byron
*22 Follett Herbert Y
24 Deady James
*27 Blake Wilbur F
*30 Burnham Edward M
*33 Wright Wallace S
*39 Keyes Willard E
*39 Pratt Othello F
*43 Hatch Aylmer N
00 Marion crosses

PARK AV—From 740 E Squantum to south of 114 Huckins av wd 6
15 Gilbert Robert E
*17 Holmes John
*21 Anderson Walter J
*31 Blaikie Mary A Mrs
Beach rd crosses
48 Schaier Carl A
*52 Bond Fred H
*61 Foster James H
72 Higgins Herman H
Mayflower rd crosses
78 Jack Roy W
Standish rd crosses
113 Richardson Albert E
*116 Scholle August
Huckins av crosses
*143 Nilson Evelyn Mrs
147 Johnson John V
*151 Olson Wm J
161 Anderson Andrew O

PARK LA—From 204 Furnace Brook pkway to 134 Greenleaf wd 1
2 Bailey begins
*8 Ripley S Horace
10 Vacant
*12 Dunn Wm G
17 Bigelow Loring
23 Butler rd ends
*30 Lund Joseph E
30 Walton John S
33 Vacant
*34 Murphy Daniel T
*34 Young Ralph H
*34 Frolund Anna S Mrs
*37 Bent Fenwick W auto supplies
40 Drummond Edward W
*40 Swansey John J
*46 Macdonald Dougal
48 Clark John E
Merrymount rd crosses
59 Wallace Wm
61 Hamilton Margaret
*63 Livingston Peter
*65 Maynard Frank C
*67 Bramhall Arthur W
*71 Smith Edward P
97 Bailey ends
100 Greenleaf crosses

PARKER—From 157 Granite to 40 Gass pl wd 1
11 Davis Leroy A
13 Forsberg Carl P
31 Whitcomb Mary E
*35 Christopher Arthur J
39 Nelson James
*47 Cook Nora M Mrs
51 Tose Victor C
51 Vennessland Toke
52 Pearson Henry H
52 Carlson begins
*58 Caddy Wm J
60 Cobb Roy C
69 Bernstein Conrad
69 Larsen Trygve
88 Gass pl crosses

PARKHURST—From the shore to 1140 Sea wd 1
1 Morton ends
16 Bay View av begins
Winthrop crosses
26 Summer res
32 Summer res
36 Summer res
42 Summer res
42 Shennen begins
50 Vacant
*54 Riley James
55 Summer res
55r Summer res
*58 Piper Ernest L
*59 Cutting Zadie L
60 Davis Rowena Mrs
61 Sibley Clair B
62 Mills Henry P
*63 Cotter John
64 Taylor Alton S
67 Edwards James G
67 Trevains Samuel G
68 Addems Wm G
68 Rose Clarence W
71 Almy Kenneth B
74 Vacant
*76 Kaiser Wm H
78 Sea crosses

PARSONS—From 84 Independence av south wd 3
*1 Chrestensen Leroy J
3 Parsons Charles F
3 Parsons Frederick C
*5 Curtin David E
7 Lane Wm L

PASSONAGESSIT KNOLL—From 2 Assabet rd opp Shore av to 1 Chickatabot rd wd 1
29 Laing Alexander
35 Vacant
39 McLeod Donald W
*43 Schlaback Ross P
*75 Brown Wm B
83 Narragansett rd begins
00 Chickatabot rd crosses

PATTEN—From 66 Copley to Jordan wd 5

PAWSEY—From 159 Rhoda to Rock Island Cove wd 1
15 Pawsey Alfred G
33 Vreeland Lillian M Mrs
Camden crosses
45 Hayes Henry E
49 Wells Arthur R
50 Summer res
53 Summer res
55 Totten Joseph L
*58 Totten Charles N
65 Underwood Warren T
*69 Griffen T Jefferson
70 Dillon James
73 Parker Albert H
78 Rockland ends
83 Weeks Harley
00 Rock Island cove

PAYNE—From 93 Phipps to 116 Franklin wd 3
1 Sullivan Patrick
6 Vacant
*7 Frantiello Savorio
*10 Cappucci Francesco

When in Doubt Consult a Green "O" Directory

Payne—Cont.
*13 Mahoney Daniel J
13 N Payne begins
18 Levorse Carlo
20 Salamone Biagio
*23 Calliacco Pasquale
26 Petrillo Anthony
29 Finn Edward
33 MacDermid John J
34 Donahue Dennis P
34 Gurney John A
*34 Kiley Russell
34 Reynolds Peter
34 Madison av begins
35 Igo Patrick H
38 Nuttall John B
*38 Ward Mary Mrs
39 Gillis John A
*39 Johnson Eliot C
40 Hemeon John H
43 McLaughlin Clyde
44 Devaney Stephen L
*45 DeCaro James
48 Flynn Timothy
*49 Hassett Joseph J
50 Boyle James
53 Henry Edmund D
*54 Howard Catherine E Mrs
54 Eliot begins
61 Twohig Thomas P
63 Rogers Kathryn D Mrs
*65 Deehan George A
65 McVay John J
70 Marsh Anna L Mrs
73 Bradford Sidney P
73 Whitman Lusius E
76 Franklin crosses

PEARL—From 75 Phipps to 76 Franklin wd 3
1 Bonomo Matteo
1 Prisinzano John
2 Cummings Allen
5 Maida Angelo
7 Mancinelli Genaro
*10 Lotti Jennie Mrs
*11 Litchfield Eliza J Mrs
12 Malmquist George C
18 Pollara Salvatore
19 Vacant
20 Contrino Rosario
21 Donaher Wm F jr
24 Amato Fred
*25 Mattie Joseph W
26 Salvaggio Salvatore
27 Frotheringham Wm M
30 Falzoni Joseph
30 Festa Joseph
31 Costa Enos W
32 Salvaggio Anthony
*33 Hutt Charles E
*35 Hobart Elisha
37 Morris Helen A Mrs
*44 Sullivan Charles J
*45 Sarno Pasquale
45 Walsh Walter F
48 Franklin crosses

PEIRCE—From 23 Glover av to 62 Billings rd wd 6
*5 Canty Catherine F Mrs
*5 Chute Melbourne E
*5 Dolan James L
9 Harwood James H
*9 Lea Wm J
*10 Goldberg Abraham G
11 Johnstone James W
11 Lea James H
*12 Lane Frederick F
15 Mitchell Margaret Mrs
*15 Price Herbert H
15 Turner Wm A
*16 Cook Ellen M Mrs
*17 Wilson Catherine E Mrs
18 MacLean Mabel Mrs
*18 Sadlier Wm H
18 Zimberg Frederick M
*19 Aulbach Frank J
19 Billings rd crosses

PEKIN AV—From 400 W Squantum at Milton line to 25 London av wd 6

PELICAN RD—From 25 Curlew rd to 181 Albatross rd wd 1
1 Vacant
*5 Marshall C Valpey
*16 Bagnall Edwin H
*17 Ryan Mary C Mrs
20 Morse Ethel Mrs
*21 McGrath Wm J
26 Jordan Ralph
27 Brodil Frank L
31 Vacant
*43 Walter Frank E
45 Vacant
50 Vacant
54 O'Neill Patrick J
*55 Markham Francis J
56 Petrel rd ends
*61 Egan Robert J
*65 Morin John R
67 Peters Hubert A
*77 Sabean Jason B
00 Adams Shore School
87 Albatross rd crosses

PEMBROKE—From 108 Verchild to 39 Hughes wd 3
10 Scofield Clyde L
*11 Fraser Wm A
12 Hopkins Ralph E
*13 Pagnani Adisto D
15 Vacant
*16 Shea John D plstrg
17 Vacant
19 Dillon Joseph
19 Pellegrini Lucio
*34 Coutts Charles
36 Sampson Forrest
40 Lurton ends
00 Hughes crosses

PENN—From 50 Liberty to 468 Centre wd 3
*6 Milne & Chalmers Inc granite
*6 Peerless Granite Co
15 Biagini Ida Mrs
19 Agostino Adolph
19 Salmonti Anthony
20 Carusso Carmine
Quincy crosses
23 Nicastro Joseph
24 Saluti Nazzarino
25 Morriali Girolamo
26 Sartorelli Luigi
27 Camponeschi Angelo
29 Perfetuo Frank
34 D'Alessandro Luigi
34 Giacomozzi Angelo
*34r Nightingale C W & G W grain
*35 Kelly Helen Mrs
*39 Nesti Angela Mrs
40 Cesare Domenico
41 Mascioli Egidio
42 Vacant
44 DiBlasio Nicola
45 Kelly Arthur J
45 Smith Robert W
47 Bini Ernesto
*48 Adrian Wm M granite
49 Giuseppini Cecardo
*52 Locarni Isolena Mrs
52 Rusconi Santo
53 Guglielmi Ermanno
*55 Crosta Felix
55 Crosta Mario
57 Fantasia Vincenzo
59 Rusconi Antonio
63 Sferruzza Andrea
64 Magnarelli Cisidio
65 Duranti Arthur
66 Trowsdale Leonard R
67 Wade Jaseph E
*69 Smith Florence L Mrs
69 Columbia begins
*83 Granite City Ice Co Inc
*84 Smalley Henry C Granite Co Inc
*88 Kavanagh Bros Co Inc granite
*102 Empire Polishing Co
104 McCalder Wm F
104 Quincy Sewer Dept yards
*104 Quincy Water Works
*156 Quincy Coal Co
235 Centre crosses

PEQUOT RD—From 532 Sea north wd 1
7 Cairns Thomas
*9 Gillis John
10 Rankin Archibald N
*15 Connolly Wm H
16 Johnson Robert E
19 Estes Walley F
*22 Harcourt George

PERKINS—From 80 Rogers south wd 4
*5 Perkins John J
*7 Connelly Mary Mrs
8 Carrig Josephine Mrs nurse
*8 McDonough Peter
*12 Sheehan Ellen T Mrs
*14 Moriarty Daniel D
*16 Dever John F
21 Kenny Herbert M
*23 Crowley John L

PETER FARENELLI SQ—55 Liberty junct Quincy and Penn wd 3

ACCOUNTS COLLECTED FOR PUBLISHERS
THE COURT COLLECTION AGENCY
MONTHLY SETTLEMENTS
Rear 31 Cambridge St. Tel. Hay 1668 Boston, Mass.

PETERSON RD—From 781 Sea to 851 do wd 1
5 Summer res
7 Summer res
10 Summer res
16 Summer res
21 Summer res
29 Summer res
37 Summer res
42 Sea crosses

PETREL RD—From 95 Curlew rd to 56 Pelican rd wd 1
0 Adam Shore Club House
2 Braun Frederick J
*2 Connelly Thomas
7 O'Neill Timothy C
*11 Kirchgassner Sophie Mrs
13 MacDonald Roderick J
14 Vacant
20 Paternesi Nicholes
22 Pelican rd crosses

PHILLIPS—From 45 Willet to 100 Waterston av wd 5
*1 Harding Isaiah F
*4 Vallee Telesphore J
*5 Germain Francis J
*6 White Francis T
*9 Hurd Eugene F
*10 Hart Katherine A drsmkr
10 Hart Winifred L
*14 Ketchum Woodford
*15 Nelson George O E
*17 Vail George G
*19 Winslow Herbert S
*20 Vibert George A
*21 Larson Helene C Mrs
*26 Baker Lewis F
*26 Claxton Philip H
Beach crosses
*41 Green John
*49 Snow Arthur D
*50 Hathaway Francis G
*53 Copeland Wm A
*54 Smith Judson L
*57 Ainsworth Chester D
*58 Rood Wallace G
*63 Queeney James F
*64 Hopkins Carl D
*65 Macdonald Frank L
*68 McLaughlin John C
*69 Bartlett Arthur J
Elm av crosses
98 Hatch Fred P
*99 Hurlbert Wm A
*100 MacIntosh Donald
*104 McDonald Allan R
107 Vacant
*108 Cleary Charles W
110 Beal Leland F
*111 Blagbrough Vernon E
112 Worthley Vivian T
*115 Carroll Daniel J
*117 McCormack Thomas J
118 Vacant
119 Pierson Ernest F
*120 McKay Harold C
*123 Sheerin Catherine M
*124 Auger Albert R
*127 Simmons Wm O
*128 Shoemaker Harvey
*130 Pitts Alice S Mrs
130 Wellings James S
*131 Treco Frank S
*132 Lent Lloyd E
*134 Sears Russell T
135 Considine John M
*136 Neilson Peter E
*139 Merrill Fred H
*140 Pinckney Lawrence B
143 Benavente Carrie H Mrs
144 Fowler Howard D
*146 Smith Charles A
146 Whitehead John R
150 Waterston av crosses

PHIPPS—From 60 School to Faxon pk wd 3
9 Hodge Edward J
*11 Erwin Wm H
11 Schindler Wm J
*15 Burgess Joseph C
17 Vacant
19 Cotter Thomas A
*21 Gardner George A
24 St John's Sch
25 Smith Wm H
*26 Sisters of St Joseph
37 Vacant
39 McGilvray Jean Mrs
*51 Ford Timothy F
52 DeSenso Samuel
54 Vacant
56 Tantillo Augustus
65 Tomasi Nicolo
Water crosses
66 Warner John J
67 Poliatti Antonio
72 Chipriani Joseph
72 Mirra Tobey
75 Pearl begins
76 Romano Patrick
81 Mula Vincent
84 Stracco Loretta Mrs gro
85 Reddish Michael J
*85 Tate Genevieve
*86 Stracco Constanzo
92 Vacant
93 Payne begins
94 O'Neill Peter
97 Cavalieri John
98 Cipolla Vincenzo
98 Scarnici Vincent
99 Buccilli Domenico
100 Chiavoroli Domenico
*102 DiSciullo Vincenzo
102 Palumbo Alphonse
103 Pichirini Domenico
103 Tantillo Anthony
115 Vacant
117 Saldi Domenico
*118 Cavicchi Roland
121 Mule Charles
123 Caithness Wm
124 Mullaney Thomas J
126 Bodie Steven
*133 Kelley Wm F
*133 McLellan James
138 Piscatore Theresa
*143 Griffin Daniel J
157 Frattasio Donato
158 Sanderson Agnes Mrs
159 DiSciullo Augustine
*165 Hayes Elizabeth F
171 Maliett Frank
178 McGarty Henry
185 Kendrick av begins
*186 MacLeod Alexander C
186 Faxon pk rd begins
*187 O'Brien James M
*189 Hallisy Catherine M
195 Vacant
000 Faxon pk

PIERMONT—From 55 Sherman to 103 Granger wd 5
*39 Mennell Wilfred H
43 Vacant
*47 Butchard John F
*51 Ely Robert B
*64 Turner Edward L
*68 Drew Samuel T
*79 Williams Frederick J
*93 Ventres Laurence E
*99 Sawyer Robert B
100 Vacant
*102 Hamlin Bertha M Mrs
*103 MacKay Herbert S
106 Weise Leo
*107 Ramsay Daniel P
*110 Embree Elmer G
*111 Cannon James H
114 Vacant
*115 Randall Nellie H Mrs
*118 Newton Chester O
*119 Howard Harry N
*122 Hennessey Wm J
123 Lahey Wm M
*126 Leavitt Arthur W
*132 Brunnelli Frank C
*132 Hunt Rita E Mrs
000 Granger crosses

PILGRIM BLVD—From 2 Furnace Brook pkway to 140 Sea wd 1
1 Quincy Shore resv ends
2 Shore av begins
*14 Gamble Wm G
*15 Feeley John M
*17 Doble Wm H jr
*21 Parsons Leon L
*22 Wright Linwood P
27 Penfield Wm
28 Vacant
Squanto rd crosses
*33 Paradise Alphonse J
*34 Duncan James W
*34 Lynd Elizabeth Mrs
*37 Larkin Richard J
*40 Chase Fred P
*43 Kennedy Michael J
*48 Flynn Josephine K
48 Flynn Thomas J
49 Vacant
*53 Ormon George G
*56 Macdonald Jerome A
*61 Schouten Charles E
Samoset av crosses
*67 Baker Alexander F
*73 Walsh Wilbur R
*85 Curry Frank B
*90 Worcester Daniel
*91 Kelly John F
*94 Gallagher Henry A
*95 Wenners Bernard A

RHINES LUMBER CO., Weymouth
Telephone Weymouth 1640
FRAMES, BLINDS, WINDOWS AND DOORS

Pilgrim Blvd.—Cont.
*96 Robbie James
99 Vacant
105 Deasy John J auction
109 Vacant
Highfield rd crosses
*117 Rice Randolph P
118 Vacant
*121 Farren Bernard N
*128 Calnan John W
*129 Robbie J Everett
*133 Simmons Walter W
138 Pontiac rd begins
*141 Bishop Matti
*142 Foy Robert E jr
000 Sea crosses

PILGRIM PKWAY—From 468 Wash to 5 Charles wd 2
*11 Malia Frank
11 Malia Gladys I nurse
15 Vacant
18 Adams Harry M
20 Terry Earle B
*21 Pratt Earl L
22 Campbell Malcolm
22 Campbell Martha nurse
*23 Devlin James J
25 Silver begins
*27 Mango James A
*28 Whiting Charles H
30 Graham ends
34 Hogg Charles J
37 Hubbard Arthur S
*38 Stanley James E
*40 Magner Wm A
41 Perry Velma
*42 Ford D Bernard
*44 Edmonston George
44 Rowan Wm H
*47 Dunlea Leo C
48 Wiedlund Theodore C
*49 Dunlea Mary E Mrs
*55 Chisholm Margaret Mrs
57 Kane John M
*59 Connick C Ernest
*60 Donahue Wm J
61 Studor Alfred F
62 Charles crosses

PINE—From 214 Wilson av to 321 Beale wd 5
Hobart crosses
Sherman crosses
*102 Dimmick H Stuart
Exeter crosses
106 Wood Wm W
*108 Charter George H
*111 Richmond Paul A
113 McDonald George J
*114 Elder Edwin B
117 Ackley Arthur F
*118 Matthews Thomas E
*119 Mullen Wm E
*121 McElhattan Wilbur W
123 Anderson Edwin C
125 Lapham George W
*127 Hancock Charles M
*129 Kenyon Herford P
*131 MacKenzie John M
Elmwood av crosses
*139 Bernard Ralph W
*141 Young Theodore H
*143 Richardson Harold M
*144 Jess David T
145 Dyett Wm E
*146 Mignault Albert J
*147 Metzger Valentine C
*149 Connors Franklin J
150 Durgin Chester R
150 Small Burton E
*151 Agnew Charlotte S Mrs
153 Tanner Albert G
153r Vacant
*154 DeWolf Elestus S
155 Vacant
*156 Cooke Willard O
*158 Crosscup Louis E
*162 Quinn Wm H
*166 Westland Charles
*167 Orcutt George W
*169 Ingmanson Knute W
*170 Cahill James P
*171 Clark Harold L
*175 Mohan John E
Granger crosses
*183 Barnes Howard C
*184 Bates Herbert F
*184 Orcutt Albert A
*184 White Pamelia J Mrs
*190 Dunlavy Frank J
190 Lander Elizabeth Mrs
*193 DeLorme Henry J
*196 Johnson Fanny L
*197 Sawyer Walter R
*201 Lennon Margaret E Mrs
201 Beale crosses

PINE RD—From 248 Common to Buckley opp Suomi rd wd 4
1 Tinson Sidney W
*173 Tikkanen Viljio
177 Marin Eino
177 Rantiala Aino
000 Buckley begins
000 Suomi rd ends

PLAIN—From 80 Trafford to 50 Mitchell wd 3
Liberty crosses
29 Grossi Joseph
Columbia crosses
53 Mitchell ends

PLEASANT—From 138 School to 201 Water wd 3
1 Fort ends
*27 Lancaster Manley H
*28 Corcoran George W
*29 Bergfors Eric G
30 Lynch Frank W
*35 Williams Harriet E Mrs
36 Baxter Mabel S
39 Richardson Arthur A
43 Phillips Arthur P
43 Richards James
*44 Ciolkosz Katherine Mrs
44 Ubertini Luigi
47 Beechey Almira O Mrs
48 Mattson Axel W
49 Gillis Wm J
50 DeLuca Angelo
55 Davidson Elizabeth Mrs
55 Tenore Antonio
Quincy crosses
59 Watters Alfred A
*61 Strachan Alexander
*62 MacIntosh Edwin gro
63 Colby Frederick M
65 Parry Percy
66 Warmington Stanley
68 Shattuck Arthur H
*70 MacLeod Daniel A bldr
*71 DiMonti Giovanni B
73 Egan Frank J
*74 Smart Alexander M
Jackson crosses
*80 Clark Alexander
*84 Dell James H
*85 Drummond David T
89 Saluti Guido
89 Salvatore Rocco
*90 Imlay George W
92 Parry Wm H
94 McCarthy Arthur M
98 Harding Enos
98 Nicholson Alexander
99 Vacant
100 McLaughlin Mary T Mrs
*104 Sibley A E & Sons Inc dynamite
*104 Teasdale Robert J polishing supplies
104 Water crosses

PLOVER RD—From 77 Terne rd and 1 Shellton rd to 36 Curlew rd wd 1
1 Terne rd ends
2 Shellton rd begins
11 Vacant
*13 Decato Wm J
Albatross rd crosses
*17 Pickett Charles A
26 Vacant
36 Bittern rd begins
*42 Robery John E
56 Curlew rd crosses

PLYMOUTH—From 88 Independence av to south of 75 Verchild wd 3
*8 Troup John M
*10 Iacomini James
*12 Fitzgerald John J
12 Haskell Ethel P Mrs
12 Holder Martha A Mrs
*15 Canniff Wm C
*17 Duggan John J
17 Murphy John P
19 Bellevue Henry
19 Dewey George M
22 Lunden Erick
22 Nystrom John F
25 Vacant
26 Vacant
27 Troup Wm L
28 McGhee Adam B
*31 Troup Walter D
33 Warmington Edward J
*35 Applebaum Hyman
38 Ruppaport Max
Verchild crosses
*55 Ford Joseph M
*56 Checchi Dante M
61 Vacant

COLLECTIONS MADE EVERYWHERE
THE COURT COLLECTION AGENCY
(Just Off Boston's Latest Thoroughfare)
Rear 31 Cambridge St. Tel. Hay 1668 Boston, Mass.

Plymouth—Cont.
*62 Wohlander David
63 Kermode Robert J
*65 McPhee John
*66 Bracchi Ottorino
72 Bracchi Elpedio
73 Vacant
*74 Vigliano Oscar P
*75 MacLeod Catherine E
*76 Shulman Henry
*77 Kotock David
78 Tonello Lodovica Mrs
*79 Goodman Joseph
80 Miller Allen T
*82 Franklin Clifford
83 Vacant
84 Campbell Charles
*86 Church Alexander M
*86 Munro Christine
*87 Follum Finn B
88 Vergobbi John G

PLYMOUTH AV—From 28 Bryant av to Milton line wd 4
19 Unity begins
00 Milton line

POND—From 256 Wash to 68 Mill wd 2
47 Vacant
49 Douglas James
59 Baker Wm H
59 Devaney John P
62 Bradley Thomas J
*62 Quincy Lumber Co Inc
00 Mill crosses

PONTIAC RD—From 138 Pilgrim boul to bey Squanto rd wd 1
*4 Grey Emma E Mrs
*15 Hebden Edgar L
*18 Fallon George W
*19 Wintanen Charles J
21 Anderson Clarence
*24 Fallon Amy E mus tchr
*24 Fallon John J
*30 Keating Charles A
*31 MacDonald John M
*33 Peterson Thure A
*35 O'Rourke Frank J
*37 Martines Emmanuel H
*43 Wilkinson Winfred D
Samoset av crosses
*59 Cahill George A
*63 Goodhue John M
66 Assabet rd ends
*67 Johnson Carl F
70 Vacant
*75 Teirila August
75 Manomet rd begins
*76 Grant Freeman W contr
81 Montague John
*89 Avery Roland L contr
93 Harrison Edgar
*98 McGarry Charles H
101 Sullivan Edward L
104 Vacant
*105 Pispa Abel
108 Vacant
109 Stenvall Frank B
109 Squanto rd crosses

POPE—From 105 Montclair av to Evans wd 6
*2 Legge Frank P
*4 Legge Charles A F
6 Vacant
*8 McKinlay Donald
*12 Wood Hilbert B
*14 Kenniston Leonard B
*16 Zoehler Frederick W
21 Sagamore av ends
*23 Werstrom Otto F
*34 Ross Spenceley W
*36 Jensen Wm O
*38 Walsh Jeremiah J
39 Ardell ends
45 Thomas Edward C
49 Saunders George M
*52 Schofield John F
*53 Langton Wm E
*57 Griffin Daniel J
*58 Gardner Arthur W
*63 Morgan George A
*65 MacFaden Charles D
*66 Whitaker Francis
*70 Glenn McLean H
*71 Maybury Charles R
76 Evans crosses

POPLAR AV—From 177 Shellton rd south wd 1
9 Summer res
12 Summer res
15 Summer res
16 Summer res
18 Summer res
19 Summer res
20 Vacant
21 Summer res
31 Summer res

PRATT RD—From 59 Dorchester to 73 Standish rd wd 6
11 Beach rd ends
*21 Rund Andrew carp
22 Woods Laurence P
25 Hopkins Albert J
26 Wahlberg Carl O
*28 Gramstorff Herbert F
29 Carlson John A
32 Smith Wm
36 Murphy Thomas J
37 Gay John H
Mayflower rd crosses
*51 Harris Leigh P
*71 Kundsin Theodore
72 Carlson Carl J
*79 Lyman Philip H
90 Standish rd crosses

PRAY—From 560 Wash to 71 Curtis av wd 2
*15 Pearson Thomas F
*19 McDonald Alexander A
21 Antonuis Fred
21 Shaheen Michael
21 Curtis av crosses

PRESIDENTS AVENUE—From 172 Water to 1 Independence av wd 3
*25 N Y N H & H frt house
29 Federal av begins
*46 Cann W Prescott
*46 Keast John
*49 Doyle Thomas F
*50 Phinney Warren L
55 Aristide Marziotto
55 Mattie Stephen M
*56 Brown George W
*57 Engel Kester R
61 Baldwin Fred H
61 Hayden Frederick L jr
65 Dill Leslie M
*65 Olinto Pauline F
*69 Wilson Wm piano tuner
80 Independence av begins

PRESIDENTS LA—From 124 Adams to 45 Granite wd 1
*13 Warren Simon L
*21 Nolan Wm J
Glendale rd crosses
*26 Spear Lucy M
*40 Maloney James H
*43 Gavin Sara M
*50 Benham Caroline E Mrs
*56 Haskins Mary R Mrs
*64 Dondero Lillian C Mrs
*65 Pfaffmann George E
*68 Demary Adin C
*76 Homer Charles L
*79 Powell Joseph W
79 Fairmount way begins
*80 Breslyn Frederick H
*86 Davis Edwin E
*94 Hastings Arthur C jr
*95 Tirrell Ralph
*105 Swallow Moreton T
*108 Boyd Alan S
Dimmock crosses
*118 Lindh Eric I clergy
*121 Moulton Almira B Mrs
*122 Davis Frank S
*122 Meyer Etta Y nurse
*126 Norris George H
129 Townsend Edwin J
*132 Norris George H jr
*136 Macomber Sadie M Mrs
*137 Bigelow Elson H
*140 Roth Elmer C
141 Parker Harry
148 Anderson Emil
148 Parsons Eleanor B nurse
*148 Quincy Womens Club
*148 Reed Helene A nurse
148 Rigby Ruth P nurse
148 Waldron Bessie M nurse
*154 McGerigle Daniel J
*158 Saville Wm jr
*162 Parks L Flora Mrs
165 Monroe rd ends
*166 Brewer Francis F
*166 Wilson Sarah E Mrs
166 Saville ends
166 Edward A Bumpus sq
*174 Lane Sarah C Mrs
*179 Nightingale George W
*195 Cooper Wm E
200 Apartment Bldg
Suite
1 Ninnes Ernest A
2 Murphy Michael B
*3 Hall Dorothy R Mrs
4 Lipps Richard C

Presidents Lane—Cont.
Suite
5 McCormack John H
6 Balboni Mary A
7 Vacant
8 Beane Misses
*9 Porter Misses
10 Crapon Lou C Mrs
*11 Stengel Arthur R
*12 Mariano Ralph R
*13 Olds Hugh W
14 Stevens Oscar L
*15 Wallace Charles M
*16 Daley George A jr
*17 Drinker Ella McK Mrs
18 Charest Raymond
18 Henderson Charles T
18 Sherron Charles
*204 Wilde Frank M
*205 Lincoln Thomas W
*206 Wilson Joseph C
*211 Stretch Charles B
*215 Spang Joseph P
*216 Sunnylea Apts
*224 Jacobs Winfield L
225 Lawton rd begins
*233 Hayward Carle R
*236 Chase Richard D
*239 Milne Andrew
*239 Wright Henry M
*240 Eagles Harold S
*242 Williams Ella E
*243 Hickey Henry J
245 O'Malley Martin A
247 Bradley Daniel K
*248 Morrissey James F tmg
*249 LeCount Nicholas M
*251 Allen Robert J
*259 Bates Stanley S
*259 Lister Charles M
259 Maston Roy E
262 Nelson Gilman P
263 Granite crosses

PRILVORD—From 51 Jenness to 395 Quarry wd 4
27 Krabisch Paul
36 Maki Walter
38 Lehto Arvo
*40 Mattson John H
42 Lehti Victor
00 Quarry crosses

PRIVATE WAY—From 64 Bicknell to Town River bay wd 1
*1 Dunne Edmund G
3 DeAngelo John
*7 MacConnell James
15 Halloran John P
00 Town River bay

PRIVATE WAY—From 36 Beacon to 109 North wd 2
0 Dickinson John B
0 Paton Robert K
0 Sevigny Alfred C
0 Smith Wm
0 North crosses

PROSPECT—From 75 Atlantic to 92 Sagamore wd 6
6 Craigie Frank L
*11 Cummings Algie B
12 Nelson Martin H
*12 Scharnagel Bertha Mrs
*15 Cook Arthur C
*17 Buckley Mary E Mrs
*18 Young Welcome G
Billings crosses
*33 Merrill Wm W
*34 Brooks Wm J
*38 White Hyacinth C
*39 Young Harry K
40 Walker pl begins
*43 Falardo Charles H
48 Aaron Herman J
*48 Adams Frederick W
*48 McMillan Jennie Mrs
50 Faulkner Arthur L
*50 Whittaker Charles F
51 O'Neil Michael J
52 Lombard Frank I
*52 McKinnon Wm F
00 Sagamore crosses

PROSPECT AV—From 8 Central av west wd 1
16 Summer res
18 Stewart Wm
19 Vacant
20 Dolan Owen J
21 Vacant
26 Summer res

PROSPECT AV—From 196 Beale to 83 S Central av wd 5
*5 Anderson Naomi H Mrs
*5 Faunce Harold F
5 MacAlpine Alexander
5 Morey Fred W
*9 Thompson R Donald
*14 Stevens Jesse F
*15 Poole Rufus W
*16 Wing Arthur L
*18 Robb Wm A
*19 Richmond Horace W
23 Grutchfield Grace M nurse
*23 Grutchfield Herbert S
*23 Worth Elbridge M
*24 Bain Eva B Mrs
24 Marion ends
*32 Barbour Emma W Mrs
32 Jenkins Melvin E
*33 Shumway Harry I
*33 Valentine Edward
*36 Eustis John M
*40 Sargent D Woodford
43 Litchfield Ernestine M
*45 Waltz Crosby K
Lincoln av crosses
*67 Balkam Gilbert
67 Mitchell James S
70 Vacant
*72 Miller Floyd L
*75 Spollett Frederick W
*80 Albee Isabel I
*81 First Baptist Ch · Parish House
85 First Baptist Ch of Wollaston
*86 Harrison Eben L
*94 Mitchell James C
Warren av crosses
*109 Lewis Wm H
*115 Tenney Edward S
*116 Smith Chester
*120 McDonough Harry W
*121 Emery Justin F
*127 Hutton Clarence
*128 Melendy Chester F
*133 Taylor Samuel H
*134 Kimball Charles B
*136 Mahoney Madeline E Mrs
*136 Pearce George F S
*137 Smith Albert H
*144 Cole George L
144 S Central av crosses

PROSPECT HILL—From 29 Smith west wd 4
1 Carlson John
3 Pietila Otto
4 Vacant
*11 Laahty Axel
13 Toiviainen Rita Mrs
14 Hendrickson Karl E
16 Johnson Hannah Mrs

PURGATORY RD—From 825 Willard to Braintree line wd 4

PUTNAM—From Merrymount pk to 24 Edgemere rd wd 1
7 Casey Mark E
*8 Eldredge Donald M
9 Blake Frank J
11 Millward James
*13 Sinclair John
*14 Gourville Wm F
*14 Holden Carl M
14 Lewis Wilbur F
*14 Quint Samuel E
15 Vacant
*17 Reardon Wm
18 Holub Raymond A
18 Markey Raymond D
20 Grady Thomas W
*22 Clark Matilda Mrs
*24 MacAllister George
*26 Higgins James
Everett crosses
*34 Friedland Alfred
*35 Thompson Wm J
37 Austin W Scott
*38 Bishop H Keith
41 Vacant
*43 Prentiss Harland A
*44 O'Neill George H
*46 DeCoste Lawrence P
46 Lafayette ends
*49 Gerrior John J
50 Peffer Samuel T
50 Spooner John F
*50 Tetlow Mary E
51 Malone John jr
52 Walsh Wm E
*54 Walsh Wm J
*57 Peterson Carl E
*59 Bonnivier Carl M
*72 Branch Ernest W
*78 Wharton Francis E
*81 Brogan James
Butler rd crosses
*89 Lawrence Stanley D
Merrymount rd crosses
91 Adams John L
*95 Bangs Vinton P

QUINCY CHAMBER OF COMMERCE

TOURIST AND INFORMATION BUREAU

2 Coddington Street Tel. GRA 1480

Putnam—Cont.
*97 Cooper Martin
*98 Fahy Francis J
*99 Harlow Arthur
*101 Cutler Edmund H
*103 Thomas Joseph W
*104 Ruggles Charles S
*105 Eckburg Albert T
*109 Follett George D
*110 Knowles Charles R
*115 Martinson Eric A
*116 Nickerson Archer M
*119 Cole Herbert D
*120 Gallagher Henry T
124 Vacant
Greenleaf crosses
*149 Sargent Ezekiel C
*152 McCoy Edgar A
153 Vacant
*154 Atwood Eugene R
155 Vacant
*158 Benson Helen L Mrs
*159 Owens O Madoc
*161 Wing Curtis F
*164 MacQuarrie Samuel T
165 Randall Beatrice F Mrs
*167 Hearn Charles C
169 Edgemore rd crosses

QUARRY—From 243 Granite to 154 Willard wds 1 3 4
2 Garfield begins
8 Vacant
*13 Frederickson Karl tkg
15 Jones Florence G Mrs
20 Rundback Charles O blksmith
21 Jacobson Jacob
24 Anderson & Erickson granite
27 Robbins Samuel
27 Wolf Bertha Mrs
30 Karlstrom Thure
*38 Pellegrini Joseph
46 Pearson Charles
46 Westlund Anton
49 Niemi Alfred
49 Pelto Toiro A
53 Koskinen Kalle
*54 Curtis Jeptha Fred
60 Grasselli Giuseppe
62 Douglas Frank
62 Kidder begins
68 Soderback Amanda Mrs
152 Smith begins
*153 Hardwick C H & Co granite
241 Carrolls la ends
271 Mt Ararat rd ends
*276 Quincy Quarries Co The
277 Berg John L
334 Ellis Richard
339 Somonntes Franco
341 Olson Oscar E
*343 Montani Catherine Mrs
343 Montani Frank
348 Lundquist Caroline Mrs
348 Quarry ct begins
349 Biganzoli Peter B
354 Cellini John
390 Common crosses
*391 Farrell Edward
*394 Reed Nelson A
*394a Niemi Salomon gro
395 Montani Stephen
395 Prilvord ends
*396 Baldassini Umberto
398 Demaggio Joseph
404 Vacant
412 Savig Einar
*414 Schutt Charles E
417 Thornley Charles
425 Bianchi Henry V
Dayton crosses
429 Madison John
*429 Svrjala Matthew
431 Giorgi Pietro
431 Iacobucci Camille
450 Bertoni Florence M nurse
*450 Bertoni John
*452 MacLeod Frederick D
453 Vacant
453 Grogan av begins
*454 Mullarkey Mary Mrs
*461 Mullarkey Michael
*461 Welch John C
*464 Paradise Thomas A
467 Hathaway Paul
*469 Leary Arthur E
Furnace Brook pkway crosses
*496 Serafinelli Guido
498 Hall pl begins
504 Cellini Antonio tmg
*504 Cellini Louis
*000 Serafinelli Granite Co
000 Willard crosses

QUARRY STREET EXTEN—See Quarry wd 4

QUENTIN—From 162 Palmer north wd 1
*1 Cairns Misses
1 Vanderbilt May A Mrs

QUINCY—From 27 Marsh to east of Penn nr Quincy Adams R R station wd 3
11 Masson Alexander
11 Marsh ends
13 Barrows Alvin L
*13 Catto Alexander G
*13 Neagle Ellen Mrs
*14 Coy Charles W granite shpr
*17 Williams Emeline Mrs
*20 Marsh Annie S
*20 Wyman George L
21 Flowers Frank W
24 King Albert S
24 Roher Chester A
28 Messier Elphege A
*28 Trepanier Bertha L mus tchr
*29 Sanfilippo Charles
*30 Alexander George E
*31 Freberg Albert T
32 McIntosh Jessie Mrs
34 Lints Daniel
37 Tripp Arthur A
39 Amrock Wm E
*40 MacIntosh Edwin
Pleasant crosses
*53 Jellow John H
57 Lindquist Richard T
*57 Pratt Annie J Mrs
*58 Litchfield Sarah E Mrs
*61 Langhorne Jennie Mrs
62 Carlton Frank L
68 Young David L
*69 Evans Lucy K Mrs
69 McKenzie Louis
72 Fitzpatrick Arnold J
73 DiStefano Pasquala Mrs
73 Hawkes Raymond A
*78 Webster Sylvester
*79 Russo Edward B
81 Rainey Robert
*83 MacDonnell Matthew F
85 Vacant
86 Gibb Elizabeth Mrs
88 Smith James H
89 MacPherson Murdoch A
90 Palmer Harry R
91 Anderson John E
*92 Florence Joseph
*94 Gregory John
*95 Turner Thomas R clergy
96 Hoyt Charles F
102 Varrasso Antonio
104 Sgobba Francesco
Water crosses
115 McElroy Henry E
*115 Skoler Benjamin
117 McCarthy Chester J
*117 Sellberg Carl R
*119 Beer Sam junk
123 Sternberg Abram
*125 Stone Mary Mrs
126 Curry Thomas F
127 Berardinelli Croce
128 Loud Albion A
129 Vacant
*130 Musetti Oliver
131 Vacant
133 Cappolo Semplicio
133½ Martini John
*135 Houston Joseph J
*136 Igo Annie Mrs
*137 Roust Joseph T
*139 Shirley George O
141 Minicucci Antonio
143 Campitelli Nunziato
144 Bosco Sabastian
144 Mastropietro Francesca A Mrs
144 McCormack Augus J
144 Pusateri Anthony
144 Winer Max
144 Zidman Joseph
148 Kerr John R
*149 Jacobson Jacob L
*150 Pompeo Pasquale
152 MacGregor Roderick C
154 Marinelli Joseph
155 Watson James R
156 Conti Leo
156 Decelle Joseph R
156 Lloyd Walter F
156 Weeks Carl J
168 Comolli Pasquale
Liberty crosses
Penn crosses
*201 Long & Saunders Co Inc granite
201 N Y N H & H crosses

MacMULKIN-MacLEOD MOTOR SALES CO.
SALES Packard SERVICE
15 School Street Tel. GRA. 0141 QUINCY, MASS.

QUINCY—From 907 Hancock to N Y N H & H wd 5

*9 Matthews Alonzo A
*10 Mewis Wm
*14 LeCount H Pierre
16 Ashworth G Fred
*17 Anderson Carl E
*18 Gammon Thomas L
*19 Kennedy Edward F
*20 Noyes Alvin S
27 Watts Earle F
*29 Watts Charles E
33 Vacant
00 Quinn Frank blksmith
00 N Y N H & H crosses

QUINCY AV—From 2 School and 1 Elm to Braintree line wds 2 3

2 Elm begins
4 Christ Protestant Epis ch
*14 Barry Lawrence J plmbg
15 Dixon George
16 Cammisano Louis
16 LaPresti Angelo
*16 Masson Walter C elect contr
17 Lowe Sarah M Mrs
18 Salamone Nado
*20 Behan Dennis blksmith
20 Falzoni Giovanina Mrs
20 High School av begins
21 Arnold Elvin
21 Fletcher Thomas
*24 Drown Carleton O filling sta
25 Higgs Wm J
*26 Central Fire Sta
*26 Comb 1 Q F D
*26 Comb 2 Q F D
*26 Eng 1 Q F D
*26 Ladder 1 Q F D
27 Vacant
31 Pottle George R
33 Vacant
37 Totman Lydia A Mrs
38 Vacant
39 Barry Edward H
*40 Desmond Edward J
*43 Dennison Chester A
*43 Parmenter Nellie A Mrs
43 Smith Louis V
*48 Brandt A Emil
*50 O'Connell Michael M
56 Berry begins
*60 Jones Mabel Mrs
*60 Jones Warren L
*62 Campbell Wm R
*63 McDermott Patrick J
*64 Faircloth Annie F
*64 Faircloth Mary E nurse
65 Water begins
69 McKenzie Louis S
*70 Quincy Oil Co filling sta
*72 Byron Wm J
72 Saville John R
74 Martin John J
76 Johnson Frederick H
*82 Mannix Daniel blksmith
*88 Sherman Cortez C
90 Guarcello Joseph
94 Kennedy Joseph G
*100-110 Old Colony Laundries Inc
110 Conway Carrie E Mrs
*116 Scammell Charles H trucks
116 Scammell begins
119 Vacant
*120 Sampson Frank W
124 Crotty Ellen
129 Vacant
131 Vacant
*144 Paronich Max
*150 Lyons John
*154 Griffin Herbert
156 Sullivan Elizabeth Mrs
*158 Walsh Katherine C
159 Faxon pk rd ends
161 Patten Charles R
*165 Fenby Robert
170 Milford Leo S filling sta
173 Jefferson Albert
*177 Galante Genaro
*178 Harrison Frederick var
*182 Brundage Jessie A Mrs
183 Walsh Michael T
184 King George W
186 Bavin Arthur V
188 Pimental Hector
191 Carnathan Alexander
193 McAvoy Frederick W
193½ MacKenzie Norman S
194 Taddeo Nicola
195 Williams Lydia M
199 Blanchette Helen Mrs
200 Vangelist Antonio
*202 Olney Austin L
203 Williams Robert J
*206 Stevenson John M
208 Horne Alexander
209 Clancy Michael J
209 Quinn Charles
*212 Venna Anthony
212 Richard begins
216 Frantiello John
216 Mechuroni Donato
219 Palluchi John
*220 Farrell Carrie A Mrs
221 Volta John
226 Farrell John W
227 Dalabon Louis
230 Wolf Samuel
*234 Schwartz Bernard autos
244 Newcomb Margaret Mrs
247 Garrichi Nicholas
*248 Peterson Henry P
250 Freberg George L
254 Jackson James
*258 Walker Wm H
259 DiGrassi Anthony
260 Smith Preston J
266 Jackson Herbert J
270 Charlesmount av begins
292 Black Elizabeth Mrs
296 McCallum Daniel J
*304 Bahr Charles W Co Inc real est
304 Burns av begins
308 Sager Richard H
*312 Catler John
*312 Kertzman David
*314 Quincy Av Motor Car Co
420 Southern Artery ends
441 Metropolitan Filling Stations Inc
451 McLarnon Daniel
456 Kosteck Albert
473 Hamil Margaret Mrs
473 Lucey Patrick
*479 Harrison James
481 Vacant
481 W Howard begins
Newcomb sq crosses
*484 Flaherty Margaret J Mrs
484 E Howard begins
*490 Jones Annie W Mrs var
491 Vacant
*515 Northlite Oil Co
515 Braintree line

QUINCY NECK—A section of Quincy south of School and Granite and west of Quincy av wd 2

QUINCY PT—A section of Quincy east of Elm and Quincy av wd 2

QUINCY SHORE RESV—From 76 Hancock to 1 Pilgrim blvd junct Furnace Brook pkway wds 6 5 1

31 Atlantic begins
65 Smith M D
*66 VanGemert Adrian
*67 Boynton Eber R
*67 Ruby Albert F
69 Vacant
71 Vacant
*73 Gillette Howard U
73 McNally John E
75 Holmes Fred S
*75 Lamb Charles R
*77 Keith Chester M
*79 Olsen Charles A
*81 Bates Davis R
*85 Darr Alexander
89 Prendiville John F
93 Riley John jr
*97 Douse Arthur T
*97 Lynch Jeremiah J
North crosses
107 Lohnes Mark W
107 Mowry Harold W
107 Reddington George R
221 Martin Harold E
265 Stuart Robert G
*267 Reynolds Charles F
275 Vacant
E Squantum crosses
*359 Pitonof Adolph
381 Williams ends
399 Ocean ends
*401 Baker George W
*407 Tead Louise O Mrs
411 Conant rd ends
*415 Dennison Harold T archt
*419 Sweeney Edward
419 Atlantic ends
431 Hoyle Thomas P
*431 Williamson Thomas L
*435 Mowry Fred C
443 Hovey begins
*445 McCrory Frank J
447 Colling Julia S Mrs
*447 Joyce John H
*455 Hunt Annie Mrs

PUBLISHERS' ACCOUNTS SOLICITED
THE COURT COLLECTION AGENCY
COLLECTIONS MADE EVERYWHERE
Rear 31 Cambridge St. Tel. Hay 1668 Boston, Mass.

Quincy Shore Resv.—Cont.
457 Billings ends
461 Jago Walter S
465 Freestone R N
*469 Boltz Arthur E filling sta
475 Webster ends
513 Appleton ends
*519 Dowd Francis X
*519 Dowd Marie A Mrs rstr
535 Bay Field rd ends
*547 Hunter Robert E
547 Colby rd ends
549 Milton rd ends
*561 Winsloe Temple A
567 Hollis av ends
*577 Erwin James A
*581 Ellis Wm H
585 Herbert rd ends
*593 Bitzer Robert
593 Arnold rd ends
611 Carle rd begins
*633 Hubbel Martha B Mrs
633 Keane John R
633 Apthorp ends
*639 Rank Albert R
*643 Prescott Augusta M Mrs
645 Channing ends
*656 Squantum Yacht Club
*657 Dawes Franklin E
669 Summer res
669 Vassall ends
671 Vacant
673 Vacant
675 Vacant
681 Vacant
683 Vacant
691 Beach ends
*692 Wollaston Yacht Club
701 Bromfield ends
*713 Met District Police Sta
*715 Mundy Frederick H
717 Davis ends
731 W Elm av ends
735 Beach Lodge rstr
749 E Elm av ends
767 Sachem ends
773 The Strand begins
829 Morse ends
*845 Bowen John
847 Ganzel Foster P
*849 Shea Edward D
849 Chick begins
*901 Meyers Harvey F
913 N Fenno ends
923 S Fenno ends
000 Gull Island bridge
000 Blacks Creek bridge
000 Furnace Brook pkway begins
000 Pilgrim blvd begins

QUINCY SQ—See City Square wd 1

RAILWAY—From 52 Robertson wd 4
*5 Duane Catherine
9 Houle Victor
*11 Schwinn Louis jr
*13 Ford Daniel F

RANDLETT—From 112 Franklin to 51 The Strand wd 5
5 Vacant
*6 Watts Richard J
*12 Davidson Wm K
16 McGovern Wm J
Copley crosses
21 Howes Kenneth
21 Wiley Leroy V
22 Connors Thomas V
*26 Cosgrove Edward J
*29 Miles Fred W
30 Wilcox Willard
*34 McKenna George E
*37 McArthur Elvin D
*38 Hudson Albert W
41 Bradish Albert O C
46 Summer res
Watkins crosses
66 Granstrom John A
68 The Strand crosses

RAOUL W NORDQUIST SQ—Junct Deldorf Glendale rd and Whitwell wd 1

RATCHFORD—From 63 Bay View av to 1176 Sea wd 1
Crosby crosses
17 Vacant
Winthrop crosses
43 Smith Wm B
47 Mills Thomas D
*52 Duffy Patrick J
Shennen crosses
*60 Hanrahan Edward J
62 Summer res
64 Summer res
67 Gill Horace E
69 Ratchford cir begins
80 Sea crosses

RATCHFORD CIR—From 69 Ratchford wd 1
69 Kirby Wm
69a Foley Robert J

RAWSON RD—From 163 Billings rd to 140 Beach wds 6 5
*6 Ford Lemuel S
*7 Blake Wm H
*7 Gardner Lucy B Mrs
7 Gazzam Robert A
*8 Barnes Leon C
*10 Sanford Norman S
11 Comeau B Joseph
11 Donahue Michael
12 Vacant
*13 Corbin Harry D
*16 Millen Robert
*17 Moreau Ralph T
19 George Arthur F
*20 Cushing Ira M
*23 Rourke R Gordon
*24 Tobin Letitia Q Mrs
*25 Pitonof Lipman exp
*28 StClair Arthur W
*31 Wright Fred P
*32 Hohmann Charles I
*32 Marques Anthony F
35 Dow Kenneth R
*36 Howe Henry J jr
*37 Rogers Patrick J
*38 Little James R
*39 Collupy Everett H jr
39 Webster Charles W
*40 Robinson Fred H
*41 Fuller James E
*44 Walsh Richard H
45 Fraser Elliott
*46 MacKeigan Christopher
*47 Jewett Fred L
*48 Copland Wm G
48 Tilton Frank A
*49 Leavitt Marshall W
*51 Lawrence Harry
*55 Lovejoy Elbridge
*56 Colburn George L
*57 Walker John A
59 Mann Wm A
*60 Campbell George D
*63 Johnson Wm N
63 Magee James F
*64 Hubbard Charles H
*66 Connors Thomas L
*67 Dembo Helen M Mrs
*69 Reiser Oscar L
*71 Kennedy Frank L
*72 Austin George W
*75 Barstow Alton M
*76 Robinson Albert S jr
77 Woodside Fred B
*79 MacFarland Paul
*81 Sass Clifton H
*82 Cochran John F
Vassall crosses
97 Gray E E Co gros
*101 Gardiner Wm J
Hamden cir crosses
*113 Leavitt Samuel W
*114 Shennett John E
116 O'Brien Edward J shoe rpg
*117 Cunniff Martin W
*122 MacKenzie Wm D tiles
*124 Fries Henry G gro
124 Eustis begins
129 Willet ends
136 Union Cong Ch
136 Hamilton begins
141 Mass Fields Sch
148 Beach crosses

RAYBURN MELENDY SQ—Hancock junct Beach and Beale wd 5

RAYMOND—Changed to Garden wd 1

RAYMOND—From 218 Wash to 38 Vining wd 2
25 Vining ends

READ AV—From 595 South to 675 Wash wd 2
*1 Quinlan John J
2 Smith Stephen Y
31 Bacon John
31 Henry Norman McL
31 Johnson Henry H
31 LeMay Dona P
00 Wash crosses

FOR SERVICE
Use the Green "O" Directories

REARDON—From 159 Common to 113 Crescent wd 4
17 Lorandeau Napoleon J
21 Barry begins
41 Harris begins
Furnace Brook pkway crosses
57 Dayton ends
67 St Marys Cemetery
111 Evacious Vincent
000 Crescent crosses

RESERVOIR RD—From 569 Adams to 152 Summit av wd 5

REVERE—From 4 Malden to 1475 Furnace Brook pkway wd 4
*1 Hughes Henry M
*3 MacDonald Mary E
7 Monti Pasquale
*9 Franzi Benjamin
*13 Buzzi John B
15 Buzzi Marie Mrs
*17 Fruth Frank X
00 Furnace Brook pkway crosses

REVERE—From 218 W Squantum to beyond 171 Wilson av wd 6
Holbrook rd crosses
30 Coupal Leon
31 Koffinke Wm
32 Smith Daniel J
Elliot av crosses
*51 Acker Fred G
*52 Kelliher D Ambrose
*59 Farrell Ernest F
Hamilton crosses
76 Buchan Thomas
78 Wilson av crosses

REVERE RD—From 1576 Hancock to 117 Wash wd 1
*5 Flo-Mae Beauty Shoppe
*5 Josselyn Flora D Mrs massage
7 Infascelli Pasquale
*9 Bernier Wilfred J birds
11 Corcoran Elibazeth Mrs
11 Pitts Margaret K Mrs
14 Arnold's Art Store
14 Cunningham Robert
25 Mechanic begins
*27 Bourdage Blanche J Mrs signs
*27 Cutler Leo autos
28 Congdon John J
28 Dewey Edward J
28r DeCoste Joseph
30 Riley Adelle Mrs
*30 Waldie Thomas G
*31 Conner Wm G
*31a Haggett Wm B
33 Mallen Thomas
*33b Barron Charles
35 Crowell Fred S
*35a Cobb Alice C Mrs
*35b Carroll Gertrude T
*36 Hanson Bertha L
*37 Hallquist Frank O
*38 Fitzpatrick John L
*39 Johnson John F
*42 Bruce Helen M Mrs
42 Warner David M
44 Vacant
47 Huber Wm G
48 Ham James L
48 Lindquist Elizabeth Mrs
*50 Taylor Charles J
52 Petrilli Antonio
*53 Broom-Smith Albert E
54 Bennett Annie A Mrs
54 Cottage ends
*57 Murray Lemuel G
57 Newcomb Mary M Mrs
*57 Parris Frederick W
*58 Holbrook Frederick A
*64 Spooner George F
*65 Anderson Andrew
65 Anderson Joseph W
*67 Fitzgerald John J
69 Dolan Misses
69 Bigelow begins
70 England Harold C
76 Chestnut ends
*81 Hall John
*83 Glover J Edwin
*85 Hofferty John S oil
86 Revere apts
*86 Cobb Walter H
*86 Fisk Henry F
*86 Flaherty James W
86 Howes Mary A P Mrs
86 Locke Blanche T Mrs
86 Sanderson James F
91 Eng Yee H
91 Mahoney Peter
*92 Cummings George
93 Gillis John A
*93 Kilgour Robert
*94 Higgins John E
*96 Wilson George A
*98 Ford Esther C Mrs
98 Kelley Fred A
99 Mastros George D
*99 Spooner E Bartlet
100 Curtis Francis M
*100 Robbin Allison W
*101 Howes Walter E
*104 Hardwick Charles H lawyer
109 Wash crosses

RHODA—From 691 Sea to Rock Island cove wd 1
10 Xenia rd begins
60 Summer res
66 Zephyr rd begins
70 Summer res
82 York rd begins
90 Coughlin Raymond
100 Johnson Harold B
106 Summer res
118 Woodman rd begins
126 Vacant
*128 Kane Thomas
132 Tisell Arvid R
136 Proctor Maude D Mrs
136 Vesta rd begins
144 Summer res
148 Summer res
150 Nahant ends
159 Pawsey begins
167 Summer res
169 Summer res
170 Meacham George F
*173 Cutter Frederic W
175 Collins Wm S
*176 Menz Joseph V
177 Farr Roy H
181 Estee Wm E
*182 Koehler Harry C
*186 Cummings Joseph O
187 Peters Walter W
188 Robinson Herman
192 Martineau George Wm
Camden crosses
*195 Coombs Albert H
196 Summer res
200 Summer res
*204 Jennings Albert W
*210 Harvey Victor R
213 Summer res
215 Summer res
217 Summer res
218 Summer res
Rockland crosses
235 Crane John F
237 Summer res
000 Rock Island cove

RICHARD—From 212 Quincy av wd 2
12 Pope Dwight L
14 Dunn James P
*16 Brode Charles L
17 Smith John J
19 Downton Wm
20 Vacant

RICHFIELD—From 63 Huckins av to 56 Dundee rd wd 6
*14 Young Esther C Mrs
*17 Frazer Hubert A
*18 Dewhurst Herbert T
*28 Dinsmore Herbert N
29 Fillmore Claude
00 Dundee rd crosses

RICHIE RD—From 189 Kendrick av to 210 Franklin wd 3
*4 Fowler Waldo T
*7 Taylor Theodore M
*9 Barnicoat Stanley H
*17 McLean Elizabeth J
*18 Donovan Lawrence C
*21 MacLennan John J
22 Murphy Thomas J
*24 Hall Alexander
*25 Murray John W
*26 Jacobson Robert
27 Randall Otis R
28 Phelan Alice Mrs
*29 Hamel Wilfred A
31 Tierney Edward M
32 Buchanan Samuel
*32 Steele Allan C
*33 Favreau Nora Mrs
*34 Sullivan Michael T
35 Stewart Edward L
*37 Linton George I T
*38 Orr George
39 Doyle Daniel
*40 Costello Thomas F
*41 Garity Annie M Mrs
42 Franklin crosses

ACCOUNTS COLLECTED FOR PUBLISHERS
THE COURT COLLECTION AGENCY
MONTHLY SETTLEMENTS
Rear 31 Cambridge St. Tel. Hay 1668 Boston, Mass.

RIDGEWAY—From 96 Wendell av to 129 Franklin av wd 5
*3 McKenzie John
*5 Schwab George J
*9 DesJardins Harold J
*9 Hall John M carp
10 Ingham John
*10 Wyman Arthur W
14 DeLoid Albert R
15 Wardley Thomas W
*16 Gartner Rheta M Mrs
*17 Gervais Ralph T
*18 McMahon Wm J
*20 Kelley Joseph B
*21 Cummings Clara E Mrs
*22 McKenna Thomas L
22 Murray Paul
*26 Call Harry N
28 Lucey Walter F
*31 Simon Frederick K
*36 Messenger Ralph G
*39 Hanlon Edward L
40 Bugbee Frank A
*43 Alexander Louis F poultry
*44 Cosgrove John U
*47 Allaby Harry O
47 Partridge Robert R
48 Franklin crosses

RIDGEWAY DRIVE—From 79 Samoset to 26 Highfield rd wd 1
*19 Lake Austin R
*23 Crotty James F
*29 Torney Franklin L
34 Vacant
*35 Mason Frederick T
*38 Dodge Charles F
*39 Winslow Ralph E
*51 Zillison Walter H
00 Highfield rd crosses

RING AV—From 50 Murdock av to 447 Wash wd 2
*4 Atkinson George
*7 Fitton Joseph
8 Dorlay John H
*11 Hanson Hans E
11 McCullom James E
12 Costello James J
*15 Richardson Judson C
16 McNeil Wm S
*17 Ahmed Charles
*20 Cutler Abraham
22 Rogers Gideon
*24 Saville Michael J
24 Wash crosses

RIVER—From 414 Wash to 1 Hill wd 2
Wash crosses
14 Barlow Walter R
14 Svedine Henry
17 McGuinness Patrick
18 Vacant
*19 Kilrain John J
20 Moody Henry H
*21 Crozier Elizabeth G Mrs
23 VanDoozer Wm
28 Farquhar Peter W
28 Orioli Michael
Graham crosses
*32 Dorley Arthur F gro
34 Dorley Michael
36 Dorley Frank L
*36 Dorley Wm M fish
39 DeYulus Luigi
39 Giachetti Vincent
40 Horn Alfred
41 Armstrong Norval C
42 Deveau Alfred G
Farnham crosses
47 Jarvis George P
*49 Lawrence George R jr
51 McChesney John R
*52 Hendry Herbert W
*53 Bruorton John R
*58 Jones Charles S
58 Wilson Gilbert
61 Charles begins
64 Tocchio Theresa Mrs
64 Bay View ends
Southern Artery crosses
76 Christensen John W
82 Muir John W
*86 Butts Lindsley O
*90 Butts Lindsley O boat bldr
95 Hill begins

RIVER—From 49 Hancock west wd 6
19 Edell Eric
21 McGrail Mary Mrs
*23 Pitts Wm H
25 Donna Harlie F
31 Morton Ethel J Mrs
*39 Suket John
40 Atkinson Ernest
40 Gerstel Arthur
42 Colligan Thomas
44 Shaw Charles E
*94 Densmore J M Co boat bldrs

RIVER RD—From 41 Bell to 156 Rock Island rd wd 1
1 Bell ends
*11 Murphy James G
13 Rogers ends
*19 Cohen Jacob M
*23 Schragle Theodore
27 Parmelee Harold E
31 Bird ends
37 Frye Oscar A
41 McCarthy John J
43 Summer res
45 Slaunwhite Wm
45r Summer res
49 Charles ends
67 Summer res
71 Turner ends
*77 Koss Albert W
81 Summer res
83 White Nye A
87 Darrow ends
*105 Brady Frank J
107 Littlefield ends
*115 Beausang Charles J
125 Summer res
127 Summer res
131 Summer res
139 Central rd ends
*153 Russell Elwyn L
155 DeForest Edgar H
165 Howard Fred
173 Kent Charles A jr
183 Rock Island rd crosses

RIVERBANK RD—From west of Wilgus rd to 51 Chesley wd 1
5 Grenier Remi
11 Sturgis Wm G
14 Vacant
*18 Peterson Harold R
*21 Fasci Domenic
*25 Lockary Louis J
Oakwood rd crosses
31 Moses Herbert A
37 Brooks Beaumont E
39 Stone Ralph
43 Murphy Patrick J
Beebe rd crosses
*53 Sears Charles W
60 Chesley crosses

RIVERVIEW RD—From 203 Rock Island rd to 269 Rock Island rd wd 1
*9 Watson Johns F
13 Summer res
00 Rock Island rd crosses

ROANOKE—From 146 Palmer north wd 1
1 Ahearn Michael S

ROBERT E BALL SQ—710 Hancock junct Elm av and Wollaston av wd 5

ROBERTS—From 376 Water to 236 Centre wd 3
*9 Hoffstein George
*9 Silver Wolf
10 Kamppila Victor
11 Lindstedt Fred W
*11 Tolpin Max junk
12 Vacant
14 Walasaari Emil
*15 Cutler Louis junk
15 Yakola August
*18 Erickson John E
19 Sugarman Max
*19 Franzer Israel
20 Erickson Walter
22 Ojala Ante
23 Gilbert ends
24 Vacant
25 Warner Robert L
*26 Johnson Axel
27 Sherad Louis
28 Presioso Louis
*29 Saffer Hyman junk
*34 Nikander Oscar
35 Hendrickson Edwin
36 Carr Fred N J
37 Johnson Bernard
Nightingale av crosses
41 Johnson Charles E
41 Piper Howard F
41 Richimaki Urho D
41 Smith Robert
*57 Spargo Print The
97 Ciavardini Orlando
93 Collins Ellen Mrs
99 DiCesare Luigi
107 DiBona Antonio
109 Salvucci Louis
111 Scribi Romeo
113 DelGreco Leo
*115 Spargo Annie H Mrs
000 Centre crosses

FOR YOUR HEALTH'S SAKE—
Know Where Your Clothes Are Cleansed!
WARSHAW'S INC., Cleansers and Dyers
TEL. MILTON 8000 PLANT AT EAST MILTON
Stores in Your Neighborhood

ROBERTSON—From 662 Adams to 19 Bryant av wd 4
20 Rogers Eugene A
*21 Parsons Charles S
*24 Goodwin Lorimer E real est
*27 Cooke Sarah J Mrs
*28 Wensell Wm C
*31 Grimwood C D undtkr
*32 Schuerfeld Anna M Mrs
33 Ballou begins
*35 Nash Wm B
*36 Mayo Walter A
*38 Larson Hilding A
*39 Tripp Herbert L
42 Daniels George M
*43 Lamere Paul P
44 Kimball ends
47 Seymour George E
48 Sullivan Helen T drsmkr
*48 Sullivan Mary Mrs
51 Ellis Mary J Mrs
*51 Ellis Samuel H
52 Railway begins
*56 Gunning Bartholomew J
*57 Ellis Catherine Mrs
57 Bates ends
*62 Erickson Arthur
*63 Perkins Charles F
64 Wilson Herbert G
68 Jackson Elma A tchr violin
*68 Jackson Fred C
*71 Woodward Mary J Mrs
78 Kenney John J jr
*80 Langelier Remi
*82 Everson Leon W
*85 Riley Thomas H
*85 Welch Faustina J Mrs
*86 Golden John A prntr
*88 Golden John A
*89 Niland Martin
*93 Treacy Margaret G Mrs
*94 Rawley Leon B
*96 White Alfred N
98 Patterson Frederick F
*99 Hesse Richard P
100 Connell ends
*103 Mullen Francis J
*106 Lakin Lizzie A Mrs
107 Cloverdale Co The gros
107 Lamb Ray C
109 Vacant
112 Allsop Arthur
113 Creutz Henry J
117 Ristuccia Anthony
133 Ballou begins
*134 LeClair N & Co granite
Willard crosses
*163 Franklin Printing Service
*178 Flaherty John J
184 McCormack Wm G
186 Youdice Pasquale
000 Bryant av crosses

ROCK ISLAND RD—From 1149 Sea to 10 Turner av wd 1
*4 LeCain Milledge
*9 Hislop J Frank
12 Sylvaro Joseph B
Bird crosses
18a King James
*21 McNabb John J
29 Vacant
Charles crosses
*36 Urann George E
37 Tobin Bernard J
*37 Tobin John W
*47 Tobin Richard A
Turner crosses
*59 Peterson L M Mrs real est
59 Peterson Silas T
*60 Jacobs Joseph J
67 Summer res
Darrow crosses
80 Ladas John L
*81 Jacobs Walter C
84 Eastwick Thomas R
86 Healy Lella A
Littlefield crosses
91 Vacant
94 Harrington Arthur F
*98 Holland Thomas J
99 Murray James W
100 Vacant
103 MacMurray Andrew T
106 Shore rd begins
113 Brown begins
120 Summer res
120 Freca rd begins
123 Allen begins
124 Andrew Wm M
127 Hollander Otto gro
129 Spencer Lemuel H
*155 Blaney Percy C
156 River rd ends
163 Lynch Wm S
164 Kent Charles A
167 McNeil George M
169 Spring ends
172 Summer res
*184 Edson Mary E Mrs
190 Summer res
191 Summer res
*192 Chapman Leslie A
200 Summer res
203 Riverview rd begins
*208 Nickerson David D
215 Seventh av begins
222 Earle James A M
223 Hinds Alfred M
*225 Rand Wm L
*226 Fabian George V
235 Cramp Alfred R
242 Summer res
*246 Summer res
*250 Summer res
*254 Scott John T
257 Grimshaw James
258 Summer res
Seventh av crosses
267 Summer res
268 Summer res
269 Riverview rd ends
275 Hodgdon Annie L Mrs
275r Hodgdon Earl W
*276 Shepherd George W
279 Hepple George A
279 Metcalf Roy
281 Kelley John J
*281 Mason Charles H
283 Bussell Sidney
*285 Fuller Lorin L
*285 Sheahan Geo M MD
288 Fourth av begins
289 Highland av ends
*294 Wood Benj E M D
*295 Durgin Frank R
*302 Moulton Walter P
304 Third av begins
*316 Crane Frederick R
320 Second av begins
328 Summer res
331 Eighth av begins
334 Phillips Wilson F MD
334 First av begins
337 Summer res
339 Summer res
340 Summer res
*344 Bennett Wallace C
358 Hill Joseph J
000 Turner av begins

ROCKLAND—From 991 Sea to 78 Pawsey wd 1
*17 Saulnier Ranay J
*17 Saulnier Rene
21 Vacant
*25 Grenier Nelson A
29 Vacant
35 Vacant
41 Slater Parker M
45 McLaughlin Wm E
49 Rust Wm F
76 Ross Charles E
*82 Norling Henry
85 Spring begins
86 Chatham ends
88 Baker Ernest P
96 Rae Percy
97 Young James H
98 Hooper ends
100 Curran George H
105 Vacant
106 Summer res
112 Huntress ends
119 Summer res
*121 Cassell Sadie H Mrs
126 Allerton ends
127 Summer res
132 Summer res
135 Summer res
139 Summer res
Rhoda crosses
147 Summer res
148 Pennington Harry
149 Summer res
*151 Hayes Edna M Mrs gro
153 Pawsey crosses

ROCKVIEW RD—From 19 Cranch south wd 1
2 LeFebvre Paul E
4 Finnegan Joseph S
*5 Arvesen Anna Mrs
*7 Johnson Carl A
*9 Hendrickson Carl
11 Smith Thomas J

RODMAN—From 32 Brooks av to south of 300 Centre wd 3
2 Ciancianaini Augusto
*8 Jolicoeur Edward
*10 DiBona Loreto F
13 Vacant
*15 Staiti Leo
16 Basilio Emilio
17 Roffi Cesidio

THE COURT COLLECTION AGENCY
PUBLISHERS' ACCOUNTS A SPECIALTY
MONTHLY SETTLEMENTS
Rear 31 Cambridge St. Tel. Hay 1668 Boston, Mass.

Rodman—Cont.
19 DiBona Fiore
20 Fabrizzio Mario
22 Fabrizio Ramond
Taber crosses
40 Vacant
42 LaRosa Frank
*43 Marinelli Alfredo
44 Comolli Elizabeth Mrs
46 Canale Frank
*47 Collins Margaret Mrs
48 Tocci Carmine
50 Vacant
51 Predella Angela Mrs
52 Rossi Albina Mrs
54 Cedrone Carmen
56 Cedrone Mary Mrs
57 Funtana Caroline Mrs
58 Sachetti Constanzo
60 DiBona Joseph
62 Coulstring Alexander M
*65 Brogioli Julio
68 Quintiliani Constanzo
70 Sachetti Antonio
71 Benedetti Guido
*72 Garmory Mary Mrs
73 Benedetti Alfred
75 Antonelli Larry
75 Mackie Wm R
76 DiNatali Joseph
*76 Matteo Joseph
*77 Antonelli Crestino
80 Bianchi Joseph
81 Vacant
*82 Calderara Antonio
86 Centre crosses

ROGERS—From 1155 Sea to 13 River rd wd 1
5 Dunn Wm H
7 Shaw Edward W
16 Bernard Adelard
16 Crete Rene
*17 Pooler Elmer E
18 Sery Mary
*19 Walsh Leo A
22 Vacant
*23 Murphy Daniel J
24 Lovett John E
Centre rd crosses
44 Summer res
45 Summer res
49 Summer res
52 Collins Wm J
54 Hebb Wm D
57 Summer res
58 Summer res
59 Summer res
60 Vacant
*64 Held Carl A
00 River rd crosses

ROGERS—From 47 Hall pl to 166 Willard wd 4
*22 Deschenes August
22 LeClair Henry G
*25 White Frederick H
30 Halligan James E
31 Reynolds Joseph
*33 Dailey John J
*36 Smith John
40 Eckl Arthur C
40 Whitson George H
*42 Eckl Mary Mrs
46 Dunn Thomas M
*47 Riley Daniel F
*48 Bononi Leonard tmg
51 Keating Joseph F
*52 Berry Mary Mrs
57 Burke Ella S Mrs
*61 Daly Timothy
*64 Mannex Alice B Mrs
*71 O'Neil Alice
71 Greenwood av begins
*77 Quinn Mary A Mrs
80 Haley Ellen Mrs
80 Perkins begins
*81 Ballou John C
85 Ballou Arthur C
98 Willard crosses

ROOSEVELT RD—From 20 Common to 29 Old Coach rd wd 1

ROSE AV—From 196 Wash wd 2
7 Garrity Wm F
9 Connelly Joseph P
*15 Mulligan Wm H
20 Morton Herbert W

ROSELIN AV—From 1 Euclid av to 160 Whitwell wd 1
*3 Larson Lars J
*3 Smith Wm H jr
4 Euclid av begins
5 Vacant
*7 Bunstein Neven H
8 Green Clara G Mrs
*11 Nelson Henry R clergy
*15 Acker August G
18 Larsen Gustave H
*20 Bodenbrown Wm
*21 Richards Wm A
*22 Berger Joel
*24 Stone Charles S
*25 Carlmark Richard F
*29 Rennie Arthur E
*31 Brecht Herbert H A
32 Bedford begins
*35 McKay George D
37 Welch Joseph R
*39 Buell John E
*39 McKay Margaret L Mrs
*43 Peterson Anton E
*45 Gustafson Carl
51 Whitwell crosses

ROYAL—From 177 Billings rd to 56 Vassall wds 6 5
*7 Schroth Ferdinand S
*11 Arvidson Amelia M Mrs
*12 Dingwell Artemus W
13 LeClair Leon L
*14 Delaney Augustus F
15 Mundy Augustus H
*19 Sullivan Francis R
*24 Murray John F
*25 Pratt Elizabeth Mrs
*27 Dalrymple Murray carp
*30 Crocker George A
30 Hunt Fred
30 Landes Agnes V
*30 Tougas Emile E
31 Blanchard Horace J
*33 Goldsmith Irving R
34 Johnson Howard C
*34 Knowles Frederick O
*35 Newell Wm H
37 Perry Mary H Mrs
*38 Bugbee Wm H
39 Battey Mary L Mrs
*40 Smith John A
42 Dunn Frank L
*43 Elcock Ambrose G
*46 Price Harold E
*47 Muir Albert R
*48 Elbridge Harold L
*51 Shaw Edgar
*52 Taylor Edward A
*55 Huerth Charles H
*56 Melvin Frank A
*57 Devine Frank E
*58 Fuller George F
63 Carstens Henning H P
65 DeWitt Frederick E
66 Vacant
*67 Noble George D
68 Vacant
*69 Fleming John
*69 Lambert Wm A
*70 Lynch Arthur V
*72 Gallagher Hannah A Mrs
74 Quinn John
00 Vassall crosses

RUGGLES—From 324 South to 33 Murdock av wd 2
*3 Tolman Albert W
7 Smith Wm R
*8 Avery Wm
11 Casey Josephine Mrs
*12 Barter Percy A
15 Boucher Joseph
*16 Lane Nellie
18 Weatherup James
18 Commonwealth av begins
*21 Gaudreau Eugene
*22 Smith Walter A
25 Furbish Chester A
*26 Dunn Francis
*29 Wood Otis A
*30 Mitchell Robert E
*33 Donlan Martin E
*34 Hunnell John W
*38 Murphy John J
37 Neluis John
38 Williams Wm E
41 Happel Albert J
*42 Clifford Daniel F
45 Hayden Willis M
46 Edwards Henry
47 Bone Stanley
48 Mulligan Leonard J
*55 Lodding Bjarney T
56 McGinnis Joseph
Fifth av crosses
58 Birmingham Peter F
*61 Burchsted Charles F
*62 Gexry Churchill
63 Bowes Annie Mrs
*66 Woodworth Viola M Mrs
*67 Wrightman Joseph
*70 Dieterle Roy C
73 Vacant
*74 Davis Frederick E
78 Batstone Oswald K

When in Doubt Consult a Green "O" Directory

Ruggles—Cont.
82 Barrett Ralph T
86 Grover Henrietta A Mrs
*87 Connick Nina T
90 Simmons Timothy F Mrs
91 McGuire Herbert F
93 Vacant
94 McGettigen James
*96 Kirk Marian E Mrs nurse
*97 Booth David
99 Rigg Bailey E
100 Tully Michael J
102 Gordon Joseph
*106 Templeman David
108 Hillier Harold R
108 Murdock av crosses

RUSSELL—From west of Newbury av to 278 E Squantum wd 6
*14 Coyne Frederick E jr
*14 Curley Francis X
14 Dady Benjamin
14 Daniell Walter W
14 Duncan Mildred C
*14 Dustin George H
*14 Gallagher John J
14 Honneur Ralph E
*14 Lyons Wm E
*14 Neville Edward J
*14 Nolund John F
14 Reay John O
*14 Sheridan John A
*14 Wilson Arthur H
14 Zundt John W
*46 Maibach Edwin C
*48 Reeks Charles P
*51 Blake Guy G
*52 Height Jesse J
*54 MacLeod Cyrus
*55 Allen Roger L
*59 Clark Ernest F
*60 Marsh James A
61 Vacant
*63 McNally Francis X
*64 Bruce Warren E
*65 Heywood Walter J T
65 Heywood Walter J T jr
65 Ramsay Wm A
*68 Hirtle Charles E
*69 Armstrong Alfred E
71 Vacant
*72 Allen George E
*75 Cashman Wm J contr
*76 Robinson Pitt L
*79 McBurnie Walter S
*80 Stevens Florence L Mrs
*82 Wilson Bertha Mrs
*84 Cook Elizabeth C nurse
84 McCord Edward A
*84 Parker Minnie C Mrs
*91 Hunt Benjamin H
Tirrell crosses
*92 Newton Fred B
93 Hall Arthur A
94 Vacant
95 Scott Carleton W
96 Monahan Frank G
*97 Sullivan John J
98 Keane J Frank
*99 Green Frank A phys
*100 Bizzozero Angelo
101 Vacant
*104 Patterson Edgar L
*105 Hansen Peter S
*105 Sullivan Jerome B
*106 Bernard Edward L
*108 Davis Stanley N
*109 Harriman James P
*110 Brinkley Robert C
*111 Wheeler Herbert A
*114 Cary Charles D
*114 Messier Augustus
*115 Oxner Edwin H
116 Riley Martin W
*117 Leeke Harold R
118 Ayers W Eben jr
119 Vacant
*120 Chase Harry B
121 Vacant
*122 Croumey Fred P
*123 Rauch Levi D
*124 Foynes Edward N
*125 Votaw France E
*126 Flanagan John F
*127 Cook Laurence H
*129 Flavell Eliza Mrs
*130 Donahue J Stanley
130 E Squantum crosses

RUSSELL PK—From 1174 Hancock to 69 Woodward av wd 1
*11 Murphy Edward J
*18 Campbell Minnie E nurse
*18 Garey Charles W phys
*18 Moore Ethel H Mrs nurse
*19 Grossman Jacob
*23 Miller Victor E
*24 Walsh Ellen L Mrs
*29 McIntyre Mary Mrs
*33 Cochrane Albert H
34 Burke Grace L
*35 Murphy Albert A
*38 Butler Mary A Mrs
*38 Cook Robert L phys
*39 Weeden August N
*43 Luce Emanuel J
*44 White Warren A
*47 Brown Bertram A
*50 Daly Michael
*53 Morton August H
*53 Morton & Marden contrs
*54 Young Corydon L
*59 Beaumont George W
*60 Guay Napoleon J
*65 Brown Cyrus M
99 Woodward av crosses

RUSTIC PL—From 1218 Furnace Brook pkway nr Copeland wd 4
*10 Minihan John P
*12 Murphy John T
24 Minihan John J
*26 Martin Mary G
*26 Martin's Inc caterers

RUTHVEN—From 61 Ardell to Evans wd 6
11 Melanson Clement L
12 McNeice James F
*14 Cragin Edward L
15 Moriarty Frank J
18 Mates Wm T
*23 Brett Augusta M Mrs
*26 Spear Arthur W
*27 Sangster Alfred J carp
*30 Davison A Seward
33 Vershire ends
*34 Swett Charles E
40 MacMillan Ewen G
*42 Pare Henry E
42 Evans crosses

RYDEN—From 115 Whitwell to 5 Curtis wd 1
*9 Peterson Arthur F
10 Samuelson Carl H
11 Elmgren Jarl A
*13 Nelson Anna L Mrs
15 Swanson George O W
*17 Swanson Arvid
*18 Reid James F
*21 Cornish A Freeman
*28 Olson J N Alfred
29 Jacobson Anna O L Mrs
30 Olson Alfred L
*31 Johnson August O
32 Curtis crosses

SACHEM—From south of 36 Franklin av to 767 Quincy Shore resv wd 5
1 Hall Edward C
*2 Martin Patrick H
3 Abbott Howard B
10 Baghdalian Dick T
*10 Ryan Patrick J
12 Vacant
13 First Nat Stores Inc gros
15 Crehan Catherine D kindergarten
*17 Carroll Albert J
18 Patten George W
*23 Brown Franklin H
25 Sachem pk begins
28 Laing James B
*32 Connolly Joseph A
*35 Hutt Burton B
*35 Riggs Nelson J
*36 Fleming Wm J
*38 Harris Charles
*39 Shroeder Henry F
*39 Ward John H
*39r King Elmer
*40 Daigle Raymond B
42 Anderson Carl W
*43 Amos John B
43 Toomey George B
*45 Frost Walter M elect
45 Landers rd begins
*46 Berry Oscar E
51 Watkins begins
*55 Strasburg Charles
*59 Gay Reginald H
60 Vacant
*65 Thayer Harold B
70 DeLury Raymond S
71 Quincy Shore resv crosses

SACHEM PK—From 25 Sachem east wd 5
1 Vacant
*2 Dunn Edward L
3 Vacant
4 McGoldrick James D
*5 Leggett Thomas A
*6 Fay Joseph F

NATIONAL
MOUNT WOLLASTON BANK
Established 1853
SAVINGS DEPT. SAFE DEPOSIT VAULTS TRUST DEPT.

SAFFORD—From 130 W Squantum to 175 Beale wds 6 5

*2 Melanson C & Sons auto rpg
3 Twohey Catherine F nurse
*3 Twohey Mary Mrs
*20 Balkam A Gertrude Mrs
*22 Peterson Carl E
26 Crispo Joseph
26 Maybury Stuart F
26 McGuire E W
26 Price Harry E
32 Whittemore's Garage
*34 Prada Joseph E furn rpg
41 Farrell & Grant var
Holbrook rd crosses
*43 MacDougall M A meats
*44 White Stephen A
*46 Parlee George E
47 Rogers Isaac barber
49 Paze Peter shoe rpg
50 Harris Wm
52 Rogers Isaac
53 First Nat Stores Inc gros
*62 Paul James
*66 Goranson Andrew G
*66 Hamilton Otto B
66 Marr Ellsworth D
*66 Sepka Stanley J
66 Straker Robert T
70 Erikson Arthur W
*70 Falconer Kenneth H
*70 Gooch Carrie H Mrs
70 Gorman Joseph H
*70 Mathers Vincent P
70 Means Earle A
70 Whittier Leon F
*78 Purdy Albert I
82 Powell Carlyle V
82 Whitehouse Benjamin H
*83 Tibbetts Willis B
85 Longhead Wm T
86 Vacant
*90 Kellaway Raymond
*90 Reid James
90 Trenholm Wm C
93 Shannon Philip J
94 Burke John T
97 Vacant
*98 Cox Bros express
*98 Cox George W
*102 Chapman Fred M
*106 Salisbury Robert
Wilson av crosses
*111 Wilson John F
*113 Harvey James
114 Saladine Katherine B
*115 Okerfelt Clarence D
116 Lewis Harry R
117 Putnam Robert A
118 Kingston Thomas
*119 Rose Elmer A
120 Nelson Sevran
*121 LeBlanc Wm G
122 Sawyer Samuel H
123 Punch Frank T
124 Fahey Michael A
*125 Kelsey Warren G
127 Hipson Alfred L
129 Campbell Wm S
*130 Neilson John P E
*131 Murphy Stephen C
*133 Messenger C Frederick
*134 Boning Wm
*135 Mitchell George W
*136 Curran Wm J
137 Cowell Florence M
*139 Brouwers Peter W
*140 Shay Nettie B Mrs
141 Manzer Heber L
*143 Shay Ernest M
*144 McCausland Frank L
*145 Shay Ernest M gro
*149 Johnston Chester G
Hobart crosses
*155 Egan Ellen A Mrs
*157 Smith Alexander J
158 Lemieux Joseph A
159 Rundlett George E
161 Webley Harry F
*162 Duncan Alan C
*163 Shaftoe Clara E Mrs
*164 Bent Frederick L
165 Vacant
*166 Gray Wm
*167 Dixon Hannah C Mrs
170 Vacant
173 Nelson John L
*174 Bennett Harry M
174 Sheehan James D
*175 Emery Lendal B
*179 Warkus Augustus A
180 Martin John C
*181 McGowan Frank M
*183 Rhodes Albert E
*186 Holman Henry S
*188 Burt Joseph E
N Central av crosses
*201 Belcher Samuel N
*202 Balentine Albert H
*207 Keith Harold
*208 Weston Henry L
*214 Hennigar Mary J Mrs
*215 Baker Charles Tappan
218 Vacant
*220 Pierce Anna E Mrs
*222 Cunningham Wm E
*223 Foster Jennie W
*226 Crosby Wm H
*230 Hutchinson Wm F
231 Vacant
*239 Murphy Arthur
*242 Lapham Adeline J Mrs
Elmwood av crosses
*248 Brougham James K
*249 Johnston Andrew S
*250 Goodwin Erwin C
*251 Johnson Frank W
*252 Hanson Samuel P
*254 Ames Albert J
*255 Martine Laura B Mrs
*256 Badger George R
*260 Vye Murvyn W
261 Long Paul R
261 Tucker Stiles H
*262 Bailey Harry F
*267 Tripp George A pntg
*270 Baker George S real est
Brook crosses
*294 Ring Sarah E Mrs
*295 Hamilton John A
296 Vacant
*297 Howard Wm E
*298 Simpson Edward H
*299 Townsend Henry
*300 Hood Clarence K
*305 Oldham Ralph W
*306 Howard Chester A
*309 Mann Herbert A
*310 Phipps Walter A
*311 Carr G Ernest
*314 Brown Mary E Mrs
318 Vacant
320 Ciampa Joseph shoe rpg
321 **Beale crosses**

SAGAMORE—From 176 Hancock nr R R crossing to 77 Newbury av wd 6

1 **Old Colony begins**
*8 Atlantic R R sta
Clifford Allen Fratus sq crosses
51 Vacant
59 Speirs Jeanie
61 Jamieson Wm
61 Spear Jean
*63 Call Louis D jr druggist
*65 Lord Marion E Mrs
*67 Blanchard L M Mrs rstr
*68 Quimby Maurice J news dealer
*70 Atlantic Post Office
72 Vacant
74 Chick Ralph E
*74 Eason Claude M
74 Frye Jesse C
78 First Nat Stores Inc gros
*78 Nelson Martin H shoe rpg
*80 Edwards Stephen H plmbg
*82 Feneck Bartol fruit
84 Luftman Harry tlrg
84a Lew Charles lndy
86 Vacant
88 Vacant
*90 Kerrigan John F barber
*92 Stenzel George C gro
92 **Prospect ends**
94 Quincy Bedding Co furn
*96 Feinstein Abraham tlrg
*98 Riddell Harry baker
100 Vacant
102 Vacant
111 **Coe begins**
*112 Kiernan Thomas
112 Luftman Harry
112 Stuart Wm B
114 Cormier Frank L
114 DeBruyn Edward J
*114 Sorensen Einar C
*115 Stone Eugene R garage
116 Drew Ethel C Mrs
*116 Foretier Alice M Mrs
118 Curtis Elsie M Mrs
118 Trafton Frank A
*119 Sellman Karin
*152 Rossing Ingeborg Mrs drsmkr
*128 Connors Patrick J
131 Bishop Joseph G
*131 Weydt Barend
132 Barry Mary Mrs
137 Public Library (Atlantic branch)
*139 Bennett George R hdw
*141 Monteith Howe
141 **Newbury av crosses**

GREEN "O" LISTS
Local or National
W. A. GREENOUGH CO.
6 ALDEN COURT BOSTON Phone HAYmarket 1668

SAGAMORE AV—From 19 Harriet av to 21 Pope wd 6
5 Vacant
*28 Forsythe Robert J
*29 Anastasi Philip
*31 Conley Martin F
35 Henriksen James P
35 Williams George L
40 Throndsen Otto A
*43 Zottoli Anthony M
Sterling crosses
*66 Geiger Max
*69 Keith Alfred B carp
*79 Anderson Ralph W
81 Nichols Ernest B
83 O'Donnell Bernard J
84 Sorquist Karl E
*90 Tesson Gertrude F Mrs
90 Pope crosses

ST GERMAIN—From northeast of Bicknell to Town River bay wd 1
*10 Murphy James P
12 Bicknell ends
20 Howley John L
*26 Labadie Frank
28 Labadie Wm
28 Bay View av begins
*00 Edwards Henry
00 Edwards Wm
00 Town River bay

SALEM—From 1481 Furnace Brook pkway to northwest of Springfield wd 4
*10 Williams Hugh F
39 Springfield begins

SAMOSET AVENUE—From 209 Merrymount rd to 190 Sea wd 1
*9 Spencer Ray S
*15 Retzel Louis W
*18 Walker Donald K
*19 Goeller Frederick W
*25 Greene Coleman A
*27 Blake Thomas
33 McGuire Waldemar S
*35 Harron Joseph A
*36 Clark George S
*45 Clemens Arthur D
*46 VanStry Fred A
*47 Terry Stanley W
*51 Luke D Eugene
*54 Sullivan Peter A
*57 Lawton Albert W
*59 Duncan Lawrence D jr
*60 Barnes Gertrude A
Longwood rd crosses
*68 Reardon Charles A
*73 VonColln Wm elect
*74 Anderson Axel E
*77 Trout Joseph K
*78 Ransford J Robert
79 Ridgeway drive begins
*82 Kingdon Arthur
*86 Goodnough Henry E
36 Waban rd ends
98 Maypole rd ends
Maypole corner crosses
*101 McVay Daniel T
*105 Harlow Robert C
Pilgrim blvd crosses
*133 Guy Vincent
*134 Lewis George E
136 Neponset rd ends
*137 Immar Fred contr
*141 Bird Mary R Mrs
*142 Creighton Claude
*147 Ray Joseph G
*150 Lavelle Henry G contr
*155 Seavey Wm G
156 Victoria rd ends
*165 Shaughnessy John J
*170 Sylvester Sedora S Mrs
*170 Welch Robert C
173 Highfield rd ends
174 Corbo Frank A
176 Virginia rd ends
*177 Reardon Wm P
*180 Jones Daniel W
*185 Goos Jacob
*188 Brittton Edgar M phys
*196 Blackwood Carrwell
Pontiac rd crosses
000 Sea crosses

SAMPO PL—From 18 Sampo rd south wd 3
1 South Quincy Woodworking Co
*3 Wainionpaa Martha
3 White Joseph T
4 Norling Elmer W
*9 Sampo Granite Co
*15 Starr Granite & Polishing Co

SAMPO RD—From 33 Albertina west wd 3
*1 Likander Hilda Mrs
*2 Nat Granite & Polishing Co
18 Sampo pl begins

SANSOM—From 38 Mound to Town river wd 2

SARGENT—From Hodgkinson to Howe wd 1

SAVILLE—From 1259 Hancock to 166 Presidents la wd 1
3-11 Munroe Building
*6 Mercurio Philip barber
*8 Conlin Edward F shoe rpg
*10 Tolchinsky David tlrg
12 Kee Hing lndy
*15 Quincy Electric Light & Power Co appliances dept
16 Depot av ends
*17 Appleton Frederick T wall paper
*17 Bachrach Inc photos
17 Barbour Perley E hosiery
*17 Bishop Francis H refrigerators
*17 Employees Home Mortgage Co
17 Ferguson Marie Z confy
*17 Gallagher J J Construction Co
*17 Haslett Wm H contr
17 Home Electric Light & Power Equipment Co
*17 Mass Soc P C to C
*17 Monroe Stores Inc The var
*17 Sargent Ezekiel C civ eng
*19 Keating J A Co real est
*19 Mastico Raymond C taxicabs
N Y N H & H crosses
25 Reynolds Georgianna Mrs
29 Barnard Harriet Mrs
29 Collins Edward H
29 Crocker Earl F
29 Drummond John W
29 Green George D
29 Johnston David
29 Snowling Alice
29 Treanor Annie S
*33 Horgan Frances Mrs
33 Spanks John B
Upland rd crosses
54 Presidents la crosses

SAVILLE AVENUE—From 1220 Hancock to 87 Woodward av wd 1
15 Batson Charles G
18 Savil Emma M
*24 Coan Agnes
*27 Austin Fred W
30 Estes Mildred M
*32 Jones Mary E Mrs
*33 Wilson Charles H
*34 Sprague F Desmond
*36 Cannon Elizabeth J
*37 Spear Hattie M
38 McKenzie George S
*40 Davis A Isabelle
*42 Carlson Carl F
*43 Fraser Elizabeth B nurse
*43 Fraser Marion Mrs
43 Walker Isabelle M nurse
*44 Brown Carlton W
47 Cudworth Lillie M Mrs
*50 Donaher W Henry
*54 Quincy Homemaking Sch
00 Woodward av crosses

SCAMMELL—From 116 Quincy av to 129 South wd 2
44 Glencoe pl ends
47 McKenzie av begins
*51 Jolicoeur Raoul J
53 Conway Wm J
*54 Scammell Charles H
55 Fanara Angelo
65 Mills James S
69 Malone Frank J
71 Hartling Wilfred L
77 McMenemy John
77 South crosses

SCHOOL—From 1661 Hancock to 216 Granite wds 1 3
1 Solomini Vincent barber
*2 Edelstein Hyman
2 Quincy av begins
*2 Quincy Motor Co Inc
*3 Smith Arthur J clo
5 Sweeney Dennis S undtkr
9-15 Apthorp Bldg
Suite
1 Vacant
2 Brown Misses
7 Mitchell Paul K
11 Wenners Bernard A clo

SYLVESTER & CARSON
SALES AND SERVICE
68 Washington St. Granite 2128-2129 82 Washington St.

School—Cont.

11a Vacant
*12 Sheahan George M surgeon
13 Sokalow Julius tlrg
*15 MacMulkin-MacLeod Motor Sales Co
*15a Blanchard Benjamin F
*15a Brown Lawrence S
15a MacDonald Katherine C nurse
*15a Reilly Elinor F phys
17 Vacant
17a Vacant
18 Summer begins
*21 Manzer Murray S auto service
21a Vacant
21b Vacant
*22 Edelstein Israel phys
*23 Cohen Harry A clo
*25 Building Laborers Union
*25 Cities Asphalt Co
*25 Corsini Tonino V phys
*25 Granite Cutters I A of A
*25 Hod Carriers Union
26 Lew Charlie Indy
*27 Granite City Electric Co
*28 Pitkanen Peter tlrg
30 Donovan Daniel P prntg
32 Palmer Richard R bicycles
*33 Housman Ethel M
33 Hancock ct ends
*34 Holland Furnace Co
36 First Nat Stores Inc gros
36 Gay begins
*43 Ash John H phys
44 St Johns R C ch
49 Devaney James J
60 Phipps begins
*65 Braverman Harry phys
*65 Catler Joseph
67 Mallett Wm A
69 Lawless Frank J
John Revenney sq crosses
76 Franklin begins
76 Burns Memorial
*77 Mattie Benjamin
*79 Keniley Daniel H plmbg
*79a Jones Snowden C contr
*85 Griswold Elmer E
92 Vacant
100 Vacant
N Y N H & H crosses
105 Ruggiano Luigi
107 Munier Charles B
110 Regan Mary Mrs
*111 Moodie Hannah Mrs
118 Marsh begins
123 Gagnon Ephraim
125 Newell Wm L
126 Vacant
127 Houlihan Margaret Mrs
128 Baratelli Eliza Mrs
129 Barron Stanley J
*129 Welsh Ellen F Mrs
*131 Bishop Ernest H
*134 Rizzi Joseph
*136 Casarico Arthur B
138 Tretheway Clara Mrs
138 Stevens begins
139 Jewish Community Bldg
*139 Pride of Quincy Lodge I O of B A
*139 Y M H A
141 Ahavath Achim ch
142 First United Presb ch
142 Pleasant begins
*149 FitzGerald Gerald F
Fort sq crosses
150 Steir Max gasoline
Fort crosses
165 Buzzi Peter J
*167 Westland Wm
*169 Mullen Joseph A
*171 Diara Benjamin
173 Zaccatelli Giuseppe
175 Davey Charles P
179 Hart Charles H
*181 Mattson Maurice W
184 Neil Alfred
184 Steir Max
184 Steir Morris
192 Hill Charles
194 Jones Mercy B
198 Ekroth Josephine Mrs
198 Johnson Carl J
*200 Beaudean Emile N
202 Bonham Margaret G Mrs
*202 Clapp Elverton E
204 Granite crosses

SCOTCH POND PL—See Gass Pl wd 1

SEA—From Valley junct Coddington to Manet beach at Quincy Yacht Club wd 1

Southern Artery crosses
*1 Quincy City Home
1 Vaughn Wm J
*20 MtWollaston Cemetery
*74 Nash Wm G
74 Zipper Frank J
122 Overlook rd begins
140 Pilgrim boul ends
*164 Rhodes George A
168 Milne James
182 Vacant
190 Samoset av ends
193 Vacant
194 Narragansett rd ends
195 Santagata John
200 Vacant
*218 Rubin Samuel drugs
*220 Shea Maurice F gro
224 First Nat Stores Inc gros
226 Gallo Pasquale
*238 Gabrielson Alfred A
238 Chickatabot rd ends
239 Vacant
*256 Lints Frank
256 Hobomack rd ends
260 Lints Willis C
*268 Tisell Harry E
*276 Beasley John T
282 Algonquin rd ends
292 Vacant
*296 McClellan Warren H
300 Towne Charles R
301 Merrymount ter begins
310 Wampatuck ends
305-9-11 Vacant
313 Vacant
318 Vacant
319 Vacant
*322 MacAviney James B
325 Homer rd begins
326 Vacant
330 Pulsifer Karl C
334 Pulsifer Marshall D
*338 Davis John L
340 Norton rd ends
341 Moffat rd begins
353 Livingston rd begins
*357 Schauer Arnold D
380 Terne rd begins
390 Curlew rd begins
*396 Green Wallace H
*396 Morey George meats
*410 Hedlund Claus G
414 Mosesso Albert D
*415 Jordan Lester V
418 Vaughan Elmer W
418 Webb Robert J plmbg
419 Hanvahan Michael
436 Sheehan Joseph W
442 Leavitt Herbert F
*444 Barry Joseph L real est
*444 Leavitt Herbert F filling sta
452 Bourdage Rudolph J
456 Vacant
*458 Smith Charles A
*468 Sabeans Garage
*470 Sabean Bros Inc autos
*480 Shea Patrick J
*481 Russell John E
486 Nicholls Edward P
487 Braintree av begins
490 Ceurvels Albert R
494 Albatross rd ends
*502 LaBrecque Arthur J var
*503 Bedard Thomas
503 Grenier Francis L
504 LaBrecque Arthur J
505 Brockton av begins
506 Miller Benjamin tlrg
508 General Palmer Branch Library
*510 Economy Grocery Stores Corp
512 Vacant
*513 Zeeman Maurice
*514 Gould James S radios
*516 P O Sta No 25
*516 Sheehan Elizabeth Mrs var
516 Gannett rd ends
520 Clason August H
520 First Nat Stores Inc gros
520a Perry Lindsey A confr
521 Dorchester av begins
521 Palmer begins
524 Perry Lindsey A filling sta
528 Pellerin Wm D
530 McWhinney Edward A
532 Pequot begins
*534 Hills Wm F meats
*535 Dunham Wilton A real est
*537 Breen Mary D Mrs var
*541 Burnham Dana
*542 Scanlon John J
541 Fengos Arthur

FROST COAL CO.

WHARF AT NEPONSET BRIDGE **Tels. TALbot 1500-1501-1502**

DELIVERIES COVER ENTIRE CITY

Sea—Cont.

*546 Ferris John
546 Oneida begins
*547 Foley Wm E
551 Vacant
*554 Pitman Frances Mrs
558 Hoffman John A barber
560 Noanet av begins
566 Dawlbey Helen M Mrs
568 VanTwuyver Cornelius
*576 Riley James H
*587 McCallum Wm E
597 Vacant
603 Montgomery John W
605 O'Brien Catherine A Mrs
*609 Sward Ernest G
*609 Sward Lena A Mrs
*613 Holly Wilbur M
615 Kemp Wm
621 Vacant
*625 Fisher Nathaniel
625 Young James M
629 Mead begins
*631 Reviere Charles M
632 Shelton rd ends
*633 Maitland Clinton L
637 Lee begins
*648 Flaherty Michael P
650 Begley James E
*651 Montgomery Howard
652 Hayward Grace Mrs
652 Shoreside rd ends
655 Kilby begins
660 Summer res
664 Summer res
667 Burgess John R
668 Summer res
669 Summer res
671 Jewett begins
675 Summer res
*676 Colton Thomas J
679 Summer res
*680 Carrasco Wm H
684 Summer res
685 Ingram begins
689 Summer res
691 Rhoda begins
693 Summer res
694 Summer res
699 Hibbard begins
700 Summer res
706 Summer res
709 Summer res
*710 Summer res
715 Summer res
716 Summer res
717 Guild begins
729 Summer res
*730 Bicknell Albert P
733 Front begins
734 Neylon John
735 Scanlon Mary A Mrs
744 Summer res
747 Essex begins
749 Velardo Joseph
752 Summer res
755 Vacant
763 Summer res
763 Draper begins
767 Summer res
771 Summer res
773 Summer res
781 Peterson rd begins
787 Summer res
789 Peterson Elmer J
791 Summer res
797 Summer res
801 Summer res
806 Vacant
*807 Greene John F
810 Babcock begins
*812 Brown Annie M Mrs gro
*812 Brown James R
812 Burke Esther F Mrs
*815 Dam Elbridge R
822 Summer res
*836 Lord George A
836 Lord Ruth D Mrs drsmkr
*837 Rose Frank H
840 Summer res
*842 Magee Margaret A
843 Summer res
845 Summer res
846 Manet av begins
*850 Nutter Sydnie Mrs
851 Peterson rd ends
853 Summer res
*854 Otis John F
856 Vacant
860 Summer res
*863 Mathieu Laura F Mrs
865 Vacant
868 Hutchinson Adam C
871 Summer res
872 Vacant
888 Willman Oscar E
889 Nord Andrew
*891 Cappallini Alfred J
892 Vacant
896 Summer res
*901 Smith & Faunce filling sta
*905 Comeau Mary E Mrs
*906 Love Harry W exp
*906 Love's Express
Newton crosses
912 Ward Henry F
*916 Yoerger Edward A
918 Eaton Jeremiah G
*925 Bensaia Alberta F Mrs var
*925 Bensaia Frank
926 Lehto Fannie O Mrs
*929 Woodman Frederick J
*930 Walsh Edward H
*931 Fitzgerald Elizabeth
931 Johnson Carl L
*933 Boyson Albion M
933 Whittaker Vera A Mrs
*934 Crowley David F elect
*937 Maki Matti
942 Summer res
945 Green Harold L
949 Borjeson Christine Mrs
Malvern crosses
*957 Arnold & Christensen Co florists
*966 Swanson Carl G
*970 Keefe Martin
*978 Steen Margaret Mrs
980 Vacant
986 Fisher Walter H
990 Winthrop begins
991 Rockland begins
1009 Harvest begins
1015 Blessed Sacrament R C ch
1017 Darrow begins
*1032 Grant Theresa Mrs
1044 Gorman David H
1054 Summer res
*1056 Keith Howard C
1060 Vacant
*1066 Wilcox James J
1067 Atherton Hough Sch
1072 Popowitz Adolph A gro
*1082 Eng 6 Q F D
*1082 Ladder 4 Q F D
Manet av crosses
*1087 Sines Edwin S gro
1088 McKean James W
*1088 Morey George E meats
1090 McEachern Elizabeth Mrs
1092 Gallant John A
*1093 Page Otto A F drugs
1094 Furfari Louis barber
*1096 Economy Grocery Stores Corp
1097 Manet Branch Pub Lib
*1098 Keith Wm W meats
1099 First Nat Stores Inc gros
*1100 LaCharity Alfred W
1102 Andrews Walter E
1102 Hull begins
1107 Thorne Henry W
1108 Vacant
1109 Summer res
1111 Bird begins
*1116 Rust & Young auto rpg
*1124 Benn Heber R auto pntg
1122 Weymouth ends
*1126 Mahon John F
*1127 Walsh Michael J
*1130 McCormack C Raymond
*1133 Barrett Edward J
*1134 Sherman Walter A
*1135 Halpin Patrick J
1140 Parkhurst ends
1141 Acorn Albert H
1145 Saulnier Joseph
1147 Morey Charles H
1149 Morey Lester F gro
1149 Rock Island rd begins
1151 Nelson John P tlrg
1153 LeCain Milledge hdw
1154 Brooks George H
1155 Rogers begins
1156 Sines Russell V
*1162 Fairbank Edwin J real est
1173 Archambeault Augustin H
1173 Welch Chester
*1175 Hickey Arthur A
1176 Ratchford ends
1177 Hickey Arthur A barber
1179 Vacant
1179a Vacant
1182 Summer res
1184 Vacant
1186 Fox Thomas J gro
*1189 Kelleher Marg T real est
*1192 Dwyer Thomas J real est
1195 G A & P Tea Co The gros
1195 Bell begins
*1196 Nealley Charles J
1196 Nealley Daisy M Mrs baker
1199 Vacant
1199 Centre rd begins
1201 Vacant
1205 Mittelhoker Frank K

BARNEY & CAREY CO.

LUMBER AND BUILDING MATERIALS

95 Norwell St., 205 Freeport St., Dorchester, Tel. Talbot 2200 Granite Av., Milton

Sea—Cont.
*1206 Hanrahan Wm real est
1207 Vacant
*1208 Keith Wm W meats
1210 Wilson John
1212 Vacant
*1213 Davis George T baker
1213 Maxim av begins
1214 Shennen ends
1225 Vacant
1225 Taber begins
1229 Vacant
1231 Vacant
1231a Vacant
1232 Malick Samuel tlrg
1233 Vacant
*1233a Harvey Jason L boat bldr
1234 Skillen Adam B shoe rpg
1234 Winthrop ends
1235 Haywood Delia M Mrs rstr
1235 Haywood Floyd A
*1236 Lodgen Abraham meats
1237 Allen John B
1237a Young Manley
1238 Harte John
1238 Herrity Patrick
1240 Associates Hall
1240r Vacant
1241 Cloutier Celinus R
1241 Oregon ter begins
1243 Ellery John B barber
1246 Vinton Edward P gro
1247 Kelliher Mary A Mrs
1250 Vacant
1252 Crosby ends
*1253 Connell Margaret J dry gds
1254 Hutchinson Peter M
1254 Shute Robert W
1255 Vacant
*1256 Furfari Louis
1259 DeLorenzo Dominic shoe rpg
1260 Darrow Hiram C
1261 Vacant
1263 Vacant
1264 Palms Theatre
1265 G A & P Tea Co The gros
1267 Vacant
1268 Vacant
1269 Vacant
Bay View av crosses
1271 Sweeney Catherine A
*1272 Kateon John L var
1275 Vacant
*1276 Moodie Wm C
1278 Vacant
*1280 Taylor Thomas M bowling
1284 Taylor's Ballroom
1285 Vacant
1286 Fensmere av begins
1288 Vacant
1290 Vacant
*1290r Anderson Albert auto rpg
*1290r Dunham Arthur H garage
1292 Schwartzwalder Henry G
1294 Schwartzwalder Henry G pool
1295 Vacant
1298 Sea av begins
*1301 Kelty Charles O pop corn
*1310 Quincy Yacht Club
1310 Manet beach

SEA AV—From 1298 Sea to 100 Island av and 1 Nut Island rd wd 1
2 Molloy J Frank
2 Island av begins
4 Leach James
*7 LeCain James M
*7 Snow Clarence R
*11 Morey George E
12 Raymond Victor
*14 Catarius Edna R Mrs
16 Mears av begins
*17 Tripp Wm G
*21 Allan Jean G Mrs
*23 Summer res
*30 Dunham Arthur H
40 Summer res
41 Summer res
*51 Paterson John
*52 Johnston Michael J
56 Robinson Caroline B Mrs
*64 Putnam Clarence W
*68 Wales Winthrop L
*77 Lovejoy Lewis H
85 Vacant
86 Summer res
93 Summer res
*104 Dolan Charles F
*108 Nash James A M
109 Summer res
*113 Wilkins George H
*117 Laraway Jonas A
*123 Robbins Herbert W
126 Mears av ends
*135 Donoghue John A
137 Summer res
145 Summer res
146 Island av ends
*147 Goodwin Frank M
147 Nut Island rd begins

SEAGULL RD—From 18 Heron rd to 17 Mallard rd wd 1
*7 Reed Norman C
15 Dunham Nancy Mrs
16 Vacant
*17 Dunham Wilton A
21 Vacant
36 Mallard rd crosses

SECOND AV—From 320 Rock Island cove wd 1

SETH ELDRIDGE SQ—149 Wash junct Elm and Elm pl wd 2

SEVENTH AV—From 215 Rock Island rd to south of 258 Rock Island rd wd 1

SEWALL—From 82 Wendall av to 99 Franklin av wd 5
*2 Russell John B
4 MacLachlan James
8 Wells Wm D
*9 Costa Frank E
10 Lyons Christopher H
*12 Heggie Andrew
*13 Keith Carey
*15 Carroll Andrew
16 Paterson James
*25 Osberg Frank florist
*26 Wildes Belle M Mrs
*26 Wildes Carl L
*27 Osberg Frank
*30 Chapman George H
*31 Findlay Richard R
*33 Shea John J
34 Davis Richard H
*35 Hallgren Charles P
*39 Parlee Walter L
41 Vacant
45 Vacant
45 Franklin av crosses

SEYMOUR—From Ballou to Sunnyside rd wd 4
1 Murphy John
6 Vacant
7 Schattgen Carl H
10 Kracola John
14 Comeau Joseph R
*15 Wishart Ernest L
*18 Carph Ralph
19 Buckley George H
00 Sunnyside rd crosses

SHARON RD—From 161 E Squantum to 34 Milton rd wd 6
*8 Welsh Henry J
*14 Ratcliffe George W
*18 Bassett Edward H
Colby rd crosses
*20 Mealwitt Edward R
*27 Pollitt George T
*29 Minard N Bryant
31 Vacant
33 Bartlett Harold W
*35 Johnson Rudolph
37 White Aldren C
*37 White John A
45 Rankin Wm F
*51 McAdam Hugh
*53 MacLeod John A
*55 Graves Joseph E
57 Bostwick Herbert
*63 Millington Christopher
*67 Sullivan James F
*69 Butterfield Earl V
77 Keegan James J
83 Nichols Leon E
*84 Pierce Clarence C
*85 Bartlett Frank
*93 Calabrese Joseph
*94 Stenzel Frederick J
96 Beaton Elias B
*99 Barker Edward
*100 Ramsden Edgar M
106 Wann Wm
*108 Brickett Beatrice H phys
000 Milton rd crosses

SHAW—From 534 Wash northeast wd 2
3 Mchoul Mansour
3 Thomas Morey
3 Veno David E
5 Daly Wm
5 McCall Edward J
*5 Skaff John
*12 Corey Bros Garage
*20 Loiurio Lawrence
*22 Consalvi Emilio
*25 DeNicola L Matteo

GREEN "O" DIRECTORIES GIVE SERVICE

Shaw—Cont.
26 Vacant
28 Vacant
30 Vacant

SHAWMUT—From Ferriter junct Emerald to Milton line wd 4
*23 Calhoun John C
38 Walsh Joseph E
*42 Nerger George F
64 Mulligan James E
65 Anderson Arthur W
*75 York George F
*92 McCormack Samuel
97 House Martha E Mrs
107 Prout Joseph R
00 Milton line

SHED—From Palmer to Doane wd 1
*52 Dunn Frank L
*65 Washburn Richard
*78 Olsen Thomas M
*90 McKenzie Walter W
95 Murray Joseph T
*100 Roundy Claude B
000 Doane crosses

SHELLTON RD—From 2 Plover rd to 632 Sea wd 1
1 Plover rd begins
5 Collins Charles A
11 Summer res
*21 Torrey Wm F
27 Summer res
*41 Tousant Emma S Mrs
*47 Miller J Harry
69 Summer res
77 Swan rd begins
107 Heron rd begins
141 Mallard rd begins
145 Summer res
157 Summer res
159 Oak rd begins
163 Summer res
167 Harrison Mary Mrs
*167 Howe G Frank
177 Poplar begins
*181 Summer res
*185 Fitts Ernest V
*189 Emery Edgar W
*197 Marsh Wilson
218 Summer res
*223 Atwood Frank H
224 Summer res
226 Summer res
*233 Bartlett Charles A
238 Shoreside rd begins
239 Vacant
000 Sea crosses

SHENNEN—From 42 Parkhurst to 1214 Sea wd 1
*7 Milford Cyril F
8 Summer res
9 Taylor George E
12 Piper Ernest W
20 Davis Rowena A Mrs
*24 Wilbour Herbert F
*28 Blowers Adrian M
*32 Blowers Leland S
32 Hedstrom Josephine Mrs
Ratchford crosses
48 Barrett Frank M
*49 Webber Emma F Mrs
50 Malick Sam
52 Perkins Wm L
53 Davis Justin E
54 Keene Albert J
57 Gill Joseph P
*61 Dwyer Thomas J
*62 Page Otto A F
64 Davis Robert
70 Sea crosses

SHERMAN—From Milton line to 153 N Central av wd 5
*29 Holbrook John H
*33 Barnes Albert L
34 Fortier Ernest A
37 Johnson Harry E
38 Johnson Edward
*44 Adams James C
47 Piermont begins
*48 Ellis John H
*52 Page Guy L
55 Vacant
*57 Waterman Arthur J
Harvard crosses
63 Vacant
82 Vacant
85 Young Amie S Mrs
*85 Young Earl M
Pine crosses
86 Bowlby Kenneth L
89 Shovelton Eliot B
*90 Delano Charles H
93 Miller Ellis W A
96 Browne E Ross
97 Vacant
*99 Lyons John P
Norfolk crosses
*109 Sparrow Leslie E
*113 Harrison Albert
*117 Whitcomb Franklin G
Everett crosses
140 N Central av crosses

SHERMAN S BROKAW SQ—78 Beale junct Old Colony av wd 5

SHIRLEY—From 638 Adams to 159 Connell wd 4
*10 Boutin Arthur H
*12 Ferrazzi Rose Mrs
*23 Elcock Carroll J
*24 Kelly Philip F
*27 Wood Edgar A
28 Northrup Henry S
*29 Lang Lawrence A
32 Hopey George A
*36 Holmes Charles H
*37 Carpenter Wm C
39 McCarthy M Mrs
*40 Gougle John H
*41 Tully Julia E Mrs
*43 Henry Walter E
*44 Badger Irving L
Kimball crosses
51 Gardiner Frances M
51 Kibble R Mildred
*55 Nichols Wm H
58 Sullivan F Warren
*61 Taylor Lilla M
*62 Sutherland James
*65 Murphy Walter J
*66 Raistrick Charles S
*71 Holub Ralph R
72 Bickford Eugene F
77 Hartell Edward J
81 White Thomas F
*83 McBride John
86 Fullum Harry T
*89 Finn Matthew J
*92 Davenport Emily L Mrs
92 Milliken Roland R
93 Golden Thomas F
*96 Johnson Arthur J mus tchr
100 Leonard Francis C
000 Connell crosses

SHORE AV—From 2 Pilgrim boul to 1 Assabet rd wd 1
15 Neponset rd begins
35 Victoria rd begins
*39 Edwards Peter M
*39 Goodluck Tea Room
*53 Whittier Joseph E
57 Virginia rd begins
65 Whitman John P
81 Assabet rd begins

SHORE RD—From 121 Centre rd to 40 Garden wd 1
15 Vacant
19 Freca rd ends
25 Loftus Elise C Mrs
28 Armstrong Ralph L
*29 Perry Daniel
Rock Island rd crosses
33 Gumpright Ernest J
50 Casco begins
Manet av crosses
Hawthorne crosses
000 Garden crosses

SHOREHAM—From 135 Dorchester to 10 Monmouth wd 6
35 Sealund Emile A
*40 Knight Jesse E
Standish rd crosses
48 Border begins
56 Monmouth crosses

SHORESIDE RD—From 238 Shellton rd to 652 Sea wd 1
7 Summer res
10 Summer res
00 Sea crosses

SILVER—From 25 Pilgrim pkway to east of Hill wd 2
*5 Glynn Wm V
8 Cochrane James R
8 Gallagher Joseph D
*8 Lehti John A
*9 Wilcox Faustina Mrs
Charles crosses
14 Paradis Luke
*15 White Henry A
15½ Kelly Murray T
16 Mayer Frederick L
17 McDonald John S carp
17 McDonald Ronald S
18 Gilmore Patrick J
20 Evans John
20 Hanna pl begins

THE COURT COLLECTION AGENCY
PUBLISHERS' ACCOUNTS A SPECIALTY
MONTHLY SETTLEMENTS
Rear 31 Cambridge St. Tel. Hay 1668 Boston, Mass.

Silver—Cont.
*24 Kerns J Edward
25 McDonald Francis E
27 Tangney Daniel E
28 Stevens Richard A
28 Wood John G
*30 Williams George A
*31 Stack Timothy W
38 Beale John C
38 Colburn Carl S
38 Newcomb F Allison
38 Renaud Rauel
00 Hill crosses

SIXTH AV—From 73 Broadway to 80 Cleverly ct wd 2
8 Young Dennis
*10 Aucoin James H
12 Scolaro Joseph
14 Goguen Elyre J
14 Takirian Kalousa
*16 Hassan Selman
18 Wilson Nathaniel
19 Flynn Edward J
19 Hosley Gertrude S Mrs
19 Lee Walter
20 Hassan Mohammed
21 Vacant
23 Vacant
25 McGonigal Charles W
26 Haddad Fay
*26 Thomas John
*29 Kurlansky Samuel I
*53 Yule Archie S trkg
*55 Rogers Wm
57 Sollows Karl L
*61 Powell Wilfred L
*69 Harvey John E
70 Vacant
73 Vacant
74 Pitts James F
*75 Bradford Richard T
76 Delaney Henry
78 McCarthy Bernard P
78 Sullivan Gerald P
80 McLaughlin John F
80 Sudron Mary E Mrs
80 Cleverly ct crosses

SMALL—From 140 W Squantum to 75 Holbrook rd wd 6
*20 Bradley Henry
*24 Cross Arthur T
00 Holbrook rd crosses

SMITH—From 152 Quarry to 99 Garfield wds 3 4
6 Contis Louis
8 Moilanen Caleb
15 Suomi rd begins
19 Vacant
23 Pearson Robert A
*24 Farrell David L
25 Johnson Charles
29 Prospect Hill begins
43 Oberg Fred
44 Rinne Frank
45 Ranta Wm
46 McLean Samuel L
46½ Himes Warren N
47 Ekholm Charles
48 Baxter George H
49 Hollis Mary A Mrs
49½ Coyle Martin
50 Lindblom John
50½ Ericson Mary Mrs
51 Now George A
52 Cheander Charles
53 Daley Timothy
54 Erickson Charles
54½ Vacant
*55 Tinney Elizabeth Mrs
56 Wallin Hans I
57 Olson Charles O
58 Lund Peter
58½ Tusi Peter
*62 Craig Thomas H
65 Bloom John
*65 Larson Mary Mrs
67 Anderson Louisa C Mrs
*69 Corcoran Daniel W
*75 Ross Helen M
76 Garfield crosses

SONIA RD—From Milton line to 39 Sunnyside rd wd 4
*53 Kane Hugh G
53 Kane Irene G Mrs
00 Sunnyside rd crosses

SOUTH—From 63 Elm to 647 Wash wd 2
*24 Doble Wm H
30 Shaw Guy W
*37 McAnarney John W
*37 Sheehan Wm J
*47 Dunham Walter A
*47 Record Florian D
*59 Carey Timothy J
63 Vacant
*65 Burrell Susanna F Mrs
*69 England Charles W F
*71 Jones Delia
73 Jacobson Walter L
75 McNulty Wm J
77 Vacant
79 Best Frederick C
*80 Pitts John S
81 Conway Joseph
*82 Dykes Robert B
82 Atherton begins
85 Nicol David
87 Arbuckle John
87 Emerson John C
*91 Brimecombe Charles H var
91 Malcolm James
94 Murphy Michael J
96 Reilly Louis T
*97 Thomas Wm L
*98 Newall Alfred R
101 Frye Ellen M Mrs
101 Holmes Walter I
*105 Sullivan James J
*107 Hogan James E
*108 Thompson Alexander D
108 Berkeley begins
*110 Burrell Harold W
112 Logan James H
*115 Winship Robert H
116 Susie Frank
117 Allen Edwin R
*119 Burns Albert H
120 G A & P Tea Co The gros
128 Clarendon begins
129 Scammell ends
130 Sullivan John L
132 Thompson Andrew J
*136 Carroll Philip H
*138 Peterson John R
141 Kelly Wm F
141 Morin Rudolph
*141 Paris Telesphore
145 Mary begins
154 Dartmouth begins
157 Keating begins
*158 Post Elmer E
158 Sumner begins
176 Mitchelson Harry
*178 Levinson Harry M
*187 Sicafoose Rolla W
192 Foley John
*193 Runnalls John H
*196 Scanlon Michael J
197 Murphy Julia M nurse
*197 Sweeney John J
*199 Folan Colman V
206 Gearin John F
206 Winthrop pk begins
215 Moscardelli Vincenzo
224 Hersey begins
*229 DiCeseri Joseph M
230 DeAngelo Nicholas
*231 Green Solomon
232 Joyce Martin
*233 Dinsfriend Herman
*235 Keenan Wm H
235 McLaughlin Annie Mrs
*240 Newcomb Cleveland
246 Fay John F
250 Vacant
250 Main ends
270 Edinboro rd begins
290 Arnold begins
324 Ruggles begins
*328 Warren Annie B Mrs
334 North begins
Southern Artery crosses
350 Kyle Wm J
431 Winter begins
432 Vacant
436 Goodnow Lewis E
441 Des Moines rd ends
470 Pica Gioachino
Chubbuck crosses
475 Chipitsky John
487 Duffy Michael J
489 Hannah Charles R
*492 Ashcroft Samuel F
*494 Johnson Alexander
497 Minnihan Catherine Mrs
500 Michaud Victoria Mrs
500 Claremont av ends
503 Belcher Frank A
503 Malone Mary F Mrs
503 Ruddick George H
506 Romanowsky Felix
506 Wyman Max
513 E Howard ends
*514 Kozakawh Simon rstr
514 Cleverly ct begins
540 Vacant
546 Vacant
552½ Vacant
*567 Bailey Mary A Mrs
*567 Cromwell Thomas C

SMITH & COMPANY REALTORS
REAL ESTATE and INSURANCE OF ALL KINDS
703 Adams Street, WOLLASTON Tel. Granite 3726

South—Cont.
*577 Kittredge Winfred B
577 Nash av begins
582 Peters Earl R
583 Cosindas Christos
*588 Bailey Charles D
589 Lynch Howard J
589 McNamee Patrick
589 Stawnuk Philip
592 Vacant
595 Read av begins
595 Read pk begins
*596 Hayden Harold C
*598 Blackmore Ernest W var
598 Riley Wm E
602 Hearn Wm
602 Johnson Harold
602 Rogers John J
*605 Carroll Anthony B tmg
*605 Carroll Joseph
606 Campbell Wm
608 Vacant
612 Wold Lars
613 Palmer Arthur
*618 Dunn Nellie J Mrs
618 Wash crosses

SOUTH CENTRAL AV—From 475 Newport av to 248 Beale wd 5
3 Ford Joseph L
4 Brown Walter W
*4 Minot Oscar A
7 S Central ter begins
*8 Rich James B
10 Wordell Elmer L
12 Barnes Archie L
*17 Payson John L
18 Jenks Roger P
18 Lundfelt Axel R
*21 Chandler Harry R
*21 Weeks Henry C
22 Plummer Susan L Mrs
*22r Jones Laura J
*24 Shields Lorenzo
27 Grand View av ends
*28 Martin Roy
*30 Wayne Frank E
*34 Simmons Almira E
*38 Harris W Wentworth
*38 Hodge Frank R
*44 LeBaron Frederic N
*49 Bates Charles W
*49 Miller Herbert F carp
*52 Lombard James A
*56 Kelley Charles T
57 Winthrop av ends
62 Culver Lena W Mrs
*66 Whitney Ada G Mrs
*68 Todd Elizabeth P
72 Snell Merwin B
*73 Baird C Campbell
*74 Brasee Watson H
*75 Eldredge Albert E
*77 Leavitt Addie P Mrs
*80 Ford Arthur W
83 Prospect av ends
*86 Brokaw Vernon S
*92 Patterson Bessie Mrs
*92 Patterson Wm florist
*93 Reed Robert G
*99 Taylor DeWitt M
*105 Chapman Harriet H Mrs
105 Highland av ends
*108 Perry George F
*114 Parks Isabel M
*131 Swain Frank B
*141 Woodruff Frank O
141 Belmont ends
184 Holmes Harry A
*188 Phinney Robert F
*192 Hendry Frank C
*196 Pike Albert H
*209 Nicolle Arthur R
209 Warren av ends
210 Summit av begins
*214 Morrison Sedgley A
*216 Cassidy Clarence P
221 Sturn Herman A
*222 Ela Lewis B
*224 Moulton F George
*225 Patterson Wm J
*228 Storrs John D
228 Hillside av begins
*231 Briggs Albert B
231 Lincoln av ends
237 Hanson Walter S
239 Vacant
*240 Perkins Alfred E
*244 Palmer Thomas H carp
*245 Higgins Everett H
249 Brennion Frederick L
*251 Critchley George H
252 Vacant
*256 Lechthaler Fred C
*257 Ireland Grace Mrs nurse
*257 Trescott Helen G Mrs
*263 Sheridan Joseph F
*264 Strout Ralph C
*267 Davis Ralph W
*268 Edmonston Wm M
*274 Chase Wm F
274 MacAdam Marquis L
275 Beale crosses

SOUTH CENTRAL TER—From 7 S Central av northeast wd 5
*2 Allen Henry A
*12 Allen Philip R
*16 Weston Elsie C Mrs

SOUTH FENNO—Cont of Fenno fr Nat Sailor's Home to Quincy Shore resv

SOUTH WALNUT—From 91 Elm to 64 Sumner wd 2
9 Carlson John P
*11 Hepburn Alexander
11 Taft begins
12 Union begins
21 Scully Andrew T
*38 Giglio Roscal Mrs
39 Bonner Mary Mrs
*39 Gabriel James M
39 Walnut ter begins
*40 Gabriel James
41 Ray Joseph C
42 Pilalas Nickolas
42r Mantia Joseph
52 Johnsen Thorvald
53 Burke James E
*53 Regan Cornelius
*53 Regan Timothy C
60 Messina Pietro
62 Botanico Delia Mrs
64 Perrone Joseph
66 Gamble Archie
67 Purpura Josephine Mrs
*67 Purpura Rena
68 Cosgrove Parnell
69 DiFazio Josephine Mrs
70 Re Angelo
72 DiTullio Dominick
74 Bavin Frank
*75 Dhooge James M gro
*76 Frazier Mary J Mrs
81 Vacant
82 Myatt Annie Mrs
84 Vacant
85 Atherton ends
86 Perrone Louis
97 Connor Annie E Mrs
98 Vacant
99 Leddy Bernard
100 Angeline Alfred
102 Frey Samuel L
103 Ardesseno Giovanni
*104 DeCoste Francis H
104 Kerr Malcolm C
104 Oak begins
112 Salvazzio Carmella Mrs
114 Gargano Milio
115 Maligno Charles
121 Meaney Julia Mrs
125 Barba Michael A
128 Passamonti Annie
129 Latora Calogero
130 Iacaviello Lorenzo
*133 Katz Hyman Junk
133 Jennings Stephen D
133 Licata Alfonso
134 Moscone Peter
136 Ricco Domenico
137 Mignosa Santo
137 Pattavina Salvatore
142 Jiancaterino Rocco contr
145 Gageano Charles
146 Cappola Albert
147 Papia Stefano
148 Cappola Biagio
149 Giangranto Attilio gro
150 Cushera Louis
152 Gramazio Arthur
153 Cammisano Michael
158 Solow Harry
162 Mezzetti Olindy
164 Matcovsky Ezekiel
165 Sumner crosses

SOUTHER PL—From 101 Mill east wd 2

SOUTHERN ARTERY—From 834 Hancock to 420 Quincy av wds 1 2 5
000 Furnace Brook pkway crosses
Butler rd crosses
Merrymount rd crosses
Greenleaf crosses
*233 Thompson Helen C
*235 Conlin Louis E
237 Flood Mary E Mrs
239 Bigelow Loring
241 Smith Franklin M
000 Edgefield rd begins

GODFREY COAL CO.
SELECTED GRADES OF ANTHRACITE
Tel. Milton 0502 71 ADAMS STREET, MILTON

Southern Artery—Cont.
438 Sea begins
439 Coddington ends
*442 Quincy Police Sta
Field crosses
Brackett crosses
Mill crosses
*664 Town River Garage Inc
686 Lermond Lawrence L
Edison Park crosses
753 Monahan Eva M nurse
753 Monahan Laird S
754 Pineau Azade
Bay View crosses
River crosses
Graham crosses
Wash crosses
000 Murdock av ends
Commonwealth av crosses
Fifth av crosses
South crosses
000 Quincy av crosses

SPEAKMAN—From 110 Willow wd 5
*3 Springer Allen M
*11 Sisson Courtlandt P
*12 Hardman Frank C
*14 Estes Charles W
*15 Bearse Walter E

SPEAR—From 31 Coddington to 24 Canal wd 1
3 Crane Memorial Hall
14 Emanuel Fotis G
*16 Stevens Sarah Mrs
18 Tresland way begins
*22 Swingle J Sumner
*25 Dana Abbie G Mrs
*28 Nelson Albert real est
*29 Geddes Edward H
30 Francis av begins
*32 Spear Daisy M Mrs
*34 Hayden A Bradford
*35 Bostwick Juliette C
*35 Gulbranson Pierre G
*35 Holden Mary W
*35 Sanborn Rebecca T Mrs
*35 Whitney Walter H
*35 Whiton Clara F Mrs
35 Whiton Mary A Mrs
*36 Gutro Edward H
*38 Lemieux George J
*40 MacKay James A D
41 Saunders Elmer A
*42 Johnson C Abbott
*43 Rhodes Everett G
*44 Brown George W
44 Drew Joseph A
44 Morgan Thomas
*44 Smith Thomas G
*45 White Emily R Mrs
46 O'Connell James M
*46 Thomas Wm R
46 Orchard pl begins
47 Perkins Mary
49 Mason Frances
*49 Wright Josephine M
51 Dunstan Apartments
Suite
5 Summers Mary J Mrs
6 O'Toole Leon P
Suite
11 Reingold Dora
*12 Talbot Peter F
17 Hayes Mary S
18 Nichols Adelaide
51a Michaud Paul J
51a Reynolds Roy L
53 Dunstan Apartments
Suite
*3 Cowles Ruth C
4 Barnes Lillian H
9 Dellicker Helen M
10 Cohen Maurice F
15 Lindquist Albin T
16 Stetson A Louise
55 Dunstan Apartments
Suite
1 Schwartz Benjamin G
2 Keating Clarence F
*7 Gibson J Edward
*8 Miller Earle W
13 Delahunt John A
*14 Andrews Alfred
*56 Dunham George H
57 Vacant
*59 Lackie Wm
*60 Barker Isabel Mrs
62 Hardwick Charles F
*65 Bavin George H
*66 Livermore Lizzie Mrs
*67 Links Frank H
70 Vacant
*72 Gallagher Joseph T
72 Canal crosses

SPENCE AV—From Charlesmount av west wd 2

SPRING—From 85 Rockland to 169 Rock Island rd wd 1
5 Summer res
22 Summer res
32 Spring ter begins
36 Summer res
48 Summer res
52 Summer res
54 Summer res
*56 Meyer Gustaf H
66 Spring ter ends
67 Summer res
70 Summer res
76 Summer res
78 Summer res
85 Turner av begins
92 Summer res
*98 Brannen Samuel D
102 Vacant
105 Summer res
106 Summer res
110 Summer res
116 Summer res
117 Eighth av ends
120 Arnaud Raymond C
121 Kent James H
135 Armstrong Arthur J
143 Finn George V
*144 Whalen Clarence F
146 Whalen Mary A Mrs
148 Summer res
150 Nelson John P
153 Highland av begins
157 Summer res
158 Trott Henry S
166 Rock Island rd crosses

SPRING AV—From 29 Deldorf west wd 1
1 Hoffman James A
3 Silvestri Clara Mrs
*5 DiRicco Francesco
8 Manano Pasquale
*9 McLaughlin John P
*13 Doran Daniel H
*17 Shea Timothy J

SPRING LA—From 86 Main east wd 2
4 Papile Ralph
10 Davidson David M

SPRING TER—From 32 Spring to 66 Spring wd 1

SPRINGFIELD—From 39 Salem to north of Douglas wd 4
17 Beverly ends
43 Malden ends
59 Larry pl ends
95 Douglas ends

SQUANTO RD—From 14 Waban rd to 61 Narragansett rd wd 1
*6 Keating Walter G
*9 Anderson Leland H
*12 Sillen John D
*14 Cronin Neil H
*17 Morgan Edward J
*22 Worthington Wm J H
Maypole rd rcosses
28 Vacant
Pilgrim boul crosses
*60 Collins Wm H
Neponset rd crosses
*72 Deane Walter A
*80 Thoemmel Mathew J jr
93 Vacant
Virginia rd crosses
Assabet rd crosses
*140 Byrne John J
Pontiac rd crosses
*144 Flaherty Patrick J
*172 Sweeney Patrick J contr
*180 Petersen Earl M
180 Narragansett rd crosses

STANDISH AV—From 32 Old Colony av to 833 Hancock wd 5
8 Jennings John F
*8r Pitts James R
*10 Oster Gustaf A carp
12 Meaney James
*14 Akin Royal S
*15 Zoller Fred L
*18 Wright Barzillai E
*20 Gould Lena B Mrs
*23 Pratt Charles L
*24 McGrath Michael J
*28 Parker Chipman G
28 Terris Lulu V nurse
28 Merrill pl ends
29 Bursmith Wm H
*31 Dunn John J
31 MacGregor Margaret Mrs
31 Scott Albert B
31 Teahan E J Mrs
*33 Dunn John J jr

ATLANTIC MOTORS INC.

50 Beale Street, Wollaston, Mass. Authorized Ford Dealers Telephone Granite 6230

Standish Av.—Cont.
*37 Kalning Frederick E
*38 Bassey Jean L
*39 Williams Albert J
*40 Horne Wm E H
*41 Murray Henry J jr
*49 Miller Tupper G
*51 Hull Percy A
*52 Maxwell Nellie Mrs
*56 Lyons Joseph N
*58 Tyler Frank E
*62 Thayer Henry B
67 Newton av begins
*68 Baker Albert H
*72 D'Angelo Frank M
76 Tierney John F
*80 Boughtwood John J
Warren av crosses
*85 Phelan David
*85 Wales Edward S
*89 Cain Anthony R
*90 Voye Charles A
*93 Bagnall John J
*97 Sorge Irving T
*98 Spargo Arthur H
99 Brennan Mary E Mrs
*103 Little Annie P Mrs
*105 Giarrusso Umberto
*109 Davis Manley E
*113 Payson Perley J
*115 Moles Hastings M
*117 Hyland Martin
*121 Banks Willard C auto rpg
000 Hancock crosses

STANDISH RD—From 181 Dorchester to south of Huckins av wd 6
*1 Gregory Joseph
4 McCaron Wm
8 Cleveland George J
20 Stevens Richard T
30 Waumbeck begins
Shoreham crosses
*46 McCaron Annie Mrs
*50 Doucette Eugene E
54 Vacant
Bellevue rd crosses
Park av crosses
73 Pratt rd begins
Park av crosses
107 Winslow rd ends
128 Johnson Jerome V
128 Huckins av crosses

STANTON—From 5 Davis to 124 Elm av wd 5
*4 Grenquist Otto B
*9 O'Brien John W
10 Elm av crosses

STATE—From 14 Palmer east wd 1
6 Lamond Joseph
*8 Cumming Alexander
10 Burns Peter

STATION—From 63 Centre to bey south of Hillside wd 4
16 Way Harold C
*21 Dunstan Arthur H
22 Johnson Helmer E
25 Larson Harold L
*25 Sandblom Frank O
26 Ray Wm C
31 Mullen Michael J
32 Peterson Henry
32 McDonald begins
34 Frederickson Ira
39 Sassi Frank
*40 Turnquist Arthur A gro
40 Walkama N John
45 Buckley Mary L Mrs
45 Hynes av ends
*50 Johnson Charles
50 Wilson begins
*54 Reed Wm E
55 Luomala Richard
55 Strenzell Emil
58 Lamb Thomas J
58 Murphy Wm
*67 Werme John J
70 Hillside begins
*71 Erwin John J
74 Cleary Leo
74 Tenhunen Adam

STATION—From 431 Hancock to 120 Holmes wd 6
10 Brown Wm W
12 Hewitt Arthur A
00 Holmes crosses

STERLING—From 49 Montclair av to 48 Vershire wd 6
*1 Livingston Archibald
2 Harris Ray F
*4 Gleason Melvin J
*5 Watson Frederick J
*6 Cardarelli Victor A
9 Anderson Charles W
*10 Mooney Henry A
14 Noble John J
Sagamore av crosses
19 MacFarlane Annie Mrs gro
*19 MacFarlane Norman
*20 Heim Bessie L Mrs
20 Sprunk Aloysius A
23 Bailey Lester P
25 Donnelly Leonard C
*30 Bridget Wm J
32 Clark James A
*42 Landfors Arthur A
*44 Peirce Guy M
48 Reid Joseph M
*51 Harris Henry E
53 Purvis Lawrence
*54 Swenson Frederick E
*55 Strecker Julius
58 Vershire crosses

STEVENS—From 138 School wd 3
5 First United Presb ch
*10 Deacon Charles
*12 Buckley Arthur J
14 MacLeod John M
*15 MacKenzie John W
*16 Foye Robert T
*17 Belanger Joseph
18 Gronvall George F
*20 Larson John
*21 Foye James A
22 Lorimer Wm K
*24 Johnson Carl A
*44 Mastrangelo Bernardino

STEWART—From 364 Wash to bey 39 Vine av wd 2
Francis L Souther sq crosses
10 Graham ter begins
*22 Sherriff James
26 Morse Harold C
28 Vacant
*34 Hayden Forest E
39 Perrow James D
*40 Carter Gustavus W
*41 Weir Charles
*42 Hewson Leonard C
*45 Levangie Luke G
46 MacPherson Roderick D
*49 Cummins Henry A
*50 Langton Ernest P
50 Simmons Edward
*53 Wrightson Joseph
55 Sternberg Israel
*56 Gill Charles M
*57 Feldman Hyman
58 Hyslop Thomas
*59 Greenstein Louis H
60 Vine av ends
61 Wolf John I
*62 Miller Wm M
*63 Asnes Jacob
65 Needel Abraham
*66 Moore Wm
67 Vacant
69 Vacant

STOUGHTON—From 3 Manet av to 86 Winthrop 1
15 Summer res
17 Summer res
21 Summer res
23 Lenox begins
51 Summer res
57 Summer res
Newton crosses
85 Summer res
86 Mackey Wm J
99 Riordan Margaret M Mrs nurse
104 Clark Paul A
*106 Besser Joseph
108 Healy Peter J
*109 Erickson Axel M
109 Needham ends
112 White Mary A Mrs
*115 Nolund Jacob
116 Dunn Percival L
*127 Irving Anna C Mrs
Malvern crosses
143 Hazlehurst James B
*146 Bleiler Frank M
147 Foster Thomas J
149 Brighton begins
150 Bostrom Francis H
*157 Mawbray James R
160 Oswego begins
*168 Noonan Fred D
172 Winthrop crosses

STURTEVANT RD—From 238 Adams easterly wd 1
*23 Sturtevant Lawrence H
*55 Jarvis Samuel G

SUMAC RD—From 54 Sycamore rd to Quincy bay wd 6

ACCOUNTS COLLECTED FOR PUBLISHERS
THE COURT COLLECTION AGENCY
MONTHLY SETTLEMENTS
Rear 31 Cambridge St. Tel. Hay 1668 Boston, Mass.

SUMMER—From 18 School to 13 Water wd 3
5 Grossman Louis
*11 Burke Joseph J
15 DiMattio Louis R
15 Goodhue Mitchell J F
16 Vacant
*20 LeMott Walter
*20 Mannex F Gertrude Mrs
*23 Hearn George W
23 Wright Crispin
*27 Curry Edward B
28 Fryer Catherine Mrs
*28 Mannex Mary E Mrs
30 Parker Wm B
31 Dunning Will D
33 Bell Leslie A
32 Ellerton rd ends
*33 O'Connell Timothy
34 Houghton John J
*34 McDonald Robert W
36 Laidlaw Elliot C
36 Morrissey James F jr
*37 Griffin Michael F
38 Stowe Alfred A
*38 Tarbell Mary F
*40 Hartrey Bridget L Mrs
43 Gay ends
*44 Holton Florence E
*44 Tarbox Carroll F
*52 Maloney Mary E Mrs
53 Vacant
54 O'Brien Timothy J
55 Hernan Euphrasia
57 Conroy John J
57 Conroy Patrick
*64 Quincy Electric Light & Power Co garage
65 Sulivan Cornelius
000 Water crosses

SUMMIT—From 64 Ocean to 73 Dundee rd wd 6
28 Dundee rd ends

SUMMIT AVENUE—From 38 Bay View av to the shore wd 1

SUMMIT AVENUE—From 210 S Central av to 388 Beale wd 5
*3 Williams Lester A
*5 Reed Thornton E
*8 Smith Charles F
8 Ward Mary M Mrs nurse
*9 Letson Henry B
*11 Lewis Lloyd L
*12 Bullock Wm E
*15 Hatch Herbert W
*16 Goward J Winslow
*19 Cahoon Lester A
*20 MacCrillis Donald S
*23 Terhune Frank N
*24 Noble Roy W
*28 Conroy Arthur F
*32 Thomson Arthur D
*35 McIntyre David
*36 Smythe James J
*48 Bourgeois Arthur J
*54 Healey Albert D
*55 Lincoln Frank A
*58 Crosby Harold D
64 Patrick Lawrence G
*64 Schwind E H Mrs mus tchr
*67 MacFarland Arthur W
*70 Spellman Thomas J
*73 Ziljian A Armand
*80 McGilvray Arthur L
83 Grove ends
*85 Baker Roy C
*90 Robbins George F
*96 Roberts Deering S
*97 Cutler David A
*117 Bradford Samuel M
121 Johnson E B Mrs tea rm
*121 Johnson Edward E
*127 Glading Wm W
*139 Brigham Fred W
*140 Baker Clifton H
152 Stony Brae Golf Club
152 Reservoir rd ends
*160 Ralph Hugh H
*161 Park Edward C
*164 Roberts Walter A
175 Hillside av ends
*177 Cleveland Frank E
*182 Bishop Frederick H
*192 Merrill Wm L
201 Beale crosses

SUMNER—From 158 South to 385 Wash wd 2
10 Larson Christian
12 Solberg Idar
16 Vacant
*17 Roach A Louise Mrs
18 Finn Wm G
18a Pinkham Howard A
19 Knudsen Otto
*21 Newson Harry
22 Vacant
*23 Sweeney Dennis S
25 Johnson Wardle
26 Vacant
27 Hunt Rose A Mrs
32 Dolimpio Domenico
32 Mannai Frederick
32 Ellerton rd begins
35 Vacant
37 Palmisano Leonard
*39 Palmisano Antonio
44 Vacant
46 Herbert Charles
46 Salvaggio Enrico
48 Thiboutot Arthur
57 Winthrop pk ends
*59 Knasas Benedict gro
61 Resnick Abraham clergy
62 Vacant
*62a Sumner Market
63 Knasas Benedict
64 Vacant
64 S Walnut ends
64a Vacant
65 D'Amato Richard gro
66 Vacant
66a Vacant
67 DiGiacomo Vincent
67 Giannatti Alfredo
67 Joseph Thomas
67 Penzari Carmen
68 DiCroce Ernesto gro
70 DiCroce Ernesto pool
71 Vacant
*72 Cohen Samuel meats
Main crosses
*80 Silver Joseph gro
85 King Walter
85 Parker Wm
89 Rizzio Luigi
91 Fantucchio Salvatore
93 Brovlouskas Raphael
93 Zaparosky Cipran
*95 Levine Israel
*95 Levine Joseph junk
95 Purpura John
*96 Mercurio Nofio
97 Silver Julius junk
97 Tolman Samuel junk
98 Marchesani Luigi
99 Sofness Annie Mrs
100 Mercurio Lawrence
100 Lyndon rd ends
101 Lucci Cario
105 DeYoung Wm J
*106 Allen Paul gro
108 Balzano Louis
108 Panarelli Antonio
*111 Weiner Maurice M
112 Puglicsi Teodoro
*113 Silverman Samuel
114 Levowich Joseph dry gds
115 Marr Philip
115 Marr Sarah E Mrs
115 Harrington av begins
116 Baram Eva Mrs meats
117 Callaghan Daniel H
117 Flaherty Joseph P
*118 Bean Morris junk
118 Cronin T Frank
118 Gustafson Wm A
120 Vacant
121 Ricci Alfonso
123 Napoli Antonio
128 DiMarco Antonio
*129 Mezzetti Francesco
130 Tocchio Benjamin
134 Sagrestano Giuseppe shoe rpg
*136 Sacconi Guiseppe
137 Vacant
138 DiCastro John
139 Minicone Michael
142 Vacant
143 Covelucci Vito
143 Ranieri Bruno
*147 Ranieri Bruno meats
150 Christoforo Cesare
150 Dellavallo Rocco
152 Luiso Santi
152 Thibodeau Victoria
153 Vacant
154 DiSalvo Carmelo
154 DiSalvo Panfilo
156 Chella Angelina Mrs
156 Coppola Sabatino
158 Christoforo Antonio
158 Flaco Sabatino
161 Olivieri Giuseppe
162 Paolucci Salvatore
164 Vacant
169 Vacant
171 Griffin John T
173 Sangiola Felice
188 Wash crosses

Telephones GRAnite
1857 - 1858 - 1859 - 1860

Southern Artery
and Pond Street

SUNRISE RD—From 156 Bellevue rd to Quincy bay wd 6
*17 Nelson Emil F
18 LaFayette Theodore E
*29 Potter Charles H
*30 Ferguson Russell C
*34 Blake Allen W
00 Quincy bay

SUNNYSIDE RD—From Bryant across Wallace rd to Milton line wd 4
*8 Larsen Sophus L
*11 Chester Clyde E
12 Loring Frank H
*13 Lanz Arthur L
17 Crisp Bertram
*23 Johns Victor H carp
*24 McDonald Albert A
*31 Murphy John C
33 Vacant
*34 Berlo Peter L
*39 Brown Leon H
39 Sonia rd ends
*42 Reilly Leo C
46 Vacant
Wallace rd crosses
00 Milton line

SUOMI RD—From 15 Smith to Buckley opp Pine rd wd 4
22 Sealund Erick
24 Pullinen Peter
26 Vacant
30 Johnson August J
*38 Henrikson Augusta Mrs
*38 Meadows Isaac N
51 Hill John
*53 Nordberg Andrew
53 Savikko Emil
*55 Djerf John P milk
55 Kunelius John
*59 Hill Jacob
59 Malila Oscar
63 Mattil Alfred
63 Perola Konstan
68 Lahti August
69 Carlson Oscar A
69 Storfors Bruno
69 Wesanen John A
70 Koski Albina Mrs
*73 Hourula Karl
74 Rintamaki Matti
*77 Natti Victor
78 Doran Frederick J
78 Jameson Peter
78 Reddington John J
79 Frederickson Gottfred
81 Evangelical Luth Ch
83 Savela Wilhelmina Mrs
87 Hedlund John
87 Buckley begins

SUTHERLAND CT—From 153 Water wd 3
6 Smith Charles V
8 Davidson Elizabeth
9 Westberg Oscar P
10 Diamond Bessie Mrs
12 Lodi Martino

SWAN RD—From 77 Shellton rd to 112 Albatross rd wd 1
*2 Donnelly Hugo F
121 Vacant
000 Albatross rd crosses

SYCAMORE RD—From 190 Bellevue rd to Quincy bay wd 6
1 Helander Richard
29 O'Connor John F
33 Long John J
54 Sumac rd begins
*56 Wills Joseph A
00 Quincy bay

TABER—From 1225 Sea to Manet beach wd 1
5 Vacant
7 Vacant
8 Vacant
9 McClay Mary Mrs
9 Ronan Patrick J
*18 Regan Catherine Mrs
20 Vacant
00 Manet beach

TABER—From 76 Brooks av to 47 Columbia wd 3
Intervale crosses
18 Skinner Wm F
20 Tocci Antonio
*22 Salvucci Loretto
26 Ortiz Michael
27 Cedrone Pasquale
*28 Souden Wm
29 Gudas Leo
Rodman crosses
34 Salvatore Colarino
35 Cardareli Vincenzo
*37 Manning Peter J gro
*39 Manning Peter J
44 MacLennan Duncan W
Trafford crosses
50 Boyle Elizabeth Mrs
*50 Pacetti Joseph
53 Pasha Louis
56 Mainini Paul
59 Barsella Henry
59 Morganelli Frank
60 Valentini Archie
60 Liberty crosses
61 Colletti Bernardo
80 Appoloni Sabatino
80 Comi Ferdinand
85 Gentile Antonio
85 Zamberini Anita Mrs
89 Bezanson Alexander
89 Columbia crosses

TAFT—From 11 S Walnut south wd 2
8 MacKenzie Angus jr
10 Vacant
*12 Smith Charles M
*16 Fostello Joseph E
18 Hager Alfred
19 Romans Augusta H Mrs
21 Nadeau Mary A Mrs

TAYLOR—From 96 Wilson av to 185 Beale wd 5
9 Vacant
*10 Hay John M
11 Gauthier Joseph
*13 McNally Patrick J
*15 McNally Wm J
*16 Murphy Joseph P
*17 Cross Frederick I
*20 Brazer Charles A
*21 Annon Lemuel J
*21 Stressenger Mary B nurse
*24 Stanley Arthur C
*26 Atwood Kathleen M Mrs
27 Craig Bennison
*29 Meyers Henry A
*30 Sandison Thomas M
*31 Craig John
36 Smiley John H
*37 Campbell John A
*40 Bridges Frank L
40 Kerr Wallace R
Hobart crosses
*47 Jarvis Joseph O
*50 MacCallum Peter S
50 Martin Frederick J
*53 Hutchinson Harry F
54 Brown L Clifford
54 Chapman Albert B
55 Murphy Wm A
*57 Howe Laura J Mrs
*58 Clifford Robert J
*58 Ross Norman E
*59 Prior Everett F
62 Vacant
*63 Hicks Leon A
*66 Bailey Leslie
66 Dexter Alexandria V Mrs
*67 Grant Herbert C
*69 Atwood Frederick W
*72 Stoyle Alice S Mrs
*72 Stoyle Lewis E
*73 Smith Edwin E
*74 Gardiner Cora Mrs
*74 McFadden John J
74 Reed Frederick S
N Central av crosses
*89 Senk Conrad
*93 McKeen Robert C
*97 Rix Merton F
*99 Tirrell Warren C
*101 Winchester Kendall G
103 Sargent Henry B
105 Vacant
*107 Young James G
*109 Porter Lester A carp
*112 Holmes George A
*112 Smith James W Y
*116 Boyd Maude J Mrs
116 Daitch Louis
117 Smith Harry
*117 Walls Herbert R
*118 Hall Herman H
*121 Hirtle Robert S
122 Hope Robert A
*130 Graham Harry J
Elmwood av crosses
*145 McDonald Alexander
*146 Stream Carl G
*147 Smallman S Stirling
149 Norden Edna K nurse
149 Norden Elly artist
149 Norden Gladys nurse
*149 Norden Samuel
*150 Hall Sophia E Mrs nurse
*151 Keith Karl R
*154 Sprague Arthur O

ERNEST G. PAIGE
INSURANCE OF EVERY DESCRIPTION
65 Granite St., Quincy. Tel. GRA 5200 87 Kilby St., Boston. LIB 7225

Taylor—Cont.
*157 Anderson Charles E
*158 Goodrich Everett B
Brook crosses
*181 Campbell Henry F
*182 Crittenden Alfred J
*192 Totman Nora R Mrs
*198 Griffin Wm F
*202 Goodspeed David H
213 Beale crosses

TEMPLE—From 1354 Hancock to 25 Wash wd 1
*3 McKenzie George S stationery
*5 Angelo Joseph barber
7 Adams Building
*7 Burke Roydon ins
*7 Deputy Sheriffs
*7 Kenna Frank J dentist
*7 Souden Robert E
*7 Sullivan Philip H lwyr
*9 Pace Orlando tlr
13 Patriot Ledger bldg
*13 Batty Ernest J archt
*13 Clark & Smith Ins contrs
13 Nelson Cement Stone Co Inc
*15 Quincy Patriot Ledger The
*25 Morris Plan Co The
27 Chamber of Commerce bldg
*27 Anderson Frederick A lwyr
*27 Bradley Loreen G hrdrsr
*27 Christian Science Reading Room
*27 Dempsey Thomas F dentist
*27 Industrial Bankers of Quincy Inc
*27 Lydon John S dentist
*27 Record Harold R X-ray
*31 Ship's Haven rstr
*33 Krasner Maurice delicatessen
37 Sipolsky Nathan women's wear
39 DiTullio Ettore confr
39 Wash crosses

TERNE RD—From 380 Sea to 1 Plover rd wd 1
1 Curlew rd begins
17 Crane rd begins
18 Vacant
*22 Bigelow Edward L
59 Crane rd ends
77 Plover rd begins

THATCHER—From 27 Cheriton rd to 22 Ellington rd wd 5
*12 Taliaferro Windsor L
12 Dunbarton rd begins
24 Ellington rd crosses

THAYER—From 20 Bridge to 13 Alleyne wd 1
*3 Tibbetts Wallace B
*9 Heselton Sidney H ins
*11 McGrath Thomas J
*12 White John
12 Alleyne ter ends
*15 Cannon John
*18 Thebideau Thomas M
*25 Walker James B
25 Alleyne crosses

THE STRAND—From 773 to 819 Quincy Shore resv wd 5
*11 Rand Harold F
15 Brady John J
15 Gilbert Wm L
17 Ballen Joseph A L
35 Cleaves begins
51 Randlett ends
00 Quincy Shore resv crosses

THIRD AVENUE—From 304 Rock Island rd to Rock Island cove wd 1

THOMAS D KING SQ—Junct Copeland Granite Smith at 344 Water wds 3 4

THOMPSON—From 40 Graham to east of Bay View wd 2
1 Dorley Daniel J
*2 Dorley Arthur F
*7 Hammett Irving O
10 Taylor Alvah E
10 Taylor Pearl E nurse
11 Olsen Andrew E
*12 Olsen John A
Farnum crosses
20 Igo Ambrose A
25 Sullivan James M
*29 Lee Emma D Mrs
29 Bay View crosses

THORNTON—From 89 Waterston av to Kennard rd wd 5
*1 Longmire Lulu B Mrs
*9 Croucher Fred C
12 Rasmusson John
15 Ellis Percy B
*17 Fish Abbott W
*18 Kroesser Ludwig J
*21 Prang Adolph
*22 Goddard Harold L
*25 O'Connor John A
*26 Spiess George M
*30 Skoglund Charles
*34 Anderson Oscar
*37 Stewart Warren D
*38 Hincks Edward W
*41 Ford John
*42 Syme Thomas B
*45 Rhodes Benjamin A
*48 Fisher Daniel W
*49 Warner James W
52 Woods Charles H
53 Carmody John H
*54 Tarr George D
55 Prout Samuel C
60 O'Donnell Bernard
Fenno crosses
80 Hutchins Roy M
*81 Holton Alton W
83 Ryder Wm E
*84 Paulus Kaye E
*85 Fredrickson Peter
*88 Pratt Robert V
*92 Sulis George F
*96 Fisher Norman S
000 Meadow Brook rd ends
000 Kennard rd ends

TIRRELL—From 206 Atlantic to Quincy Shore resv wd 6
*5 O'Mara James F
*15 Mann Barney D
Russell crosses
19 Darcy Roger
25 Threlfall John N
*36 Elliott Wilhelmina Mrs
*50 Hall George B
48 Carlisle begins
51 Windsor rd ends
Alstead crosses
00 Quincy Shore resv crosses

TIRRELL CT—From 1465 Hancock west wd 1 (Discontinued)

TOTMAN—From 329 Centre to N Y N H & H wd 3
21 Carbonetti John C granite
*24 Settimelli E & Sons granite
*25 Vanelli J & Sons granite
*27 Rossi Giuditta Mrs
*33 Cumming Wm T
00 N Y N H & H crosses

TOWN HILL—From 401 Granite to 36 West wd 4
2 Lark Harry
2 Rowe George
4 Curley Joseph R
4 Tinney Tillie
*7 Lamphere Carl H
7 Thomson Fred M
9 Holgerson Gustav
9 Pirttiaho Oscar
10 Marin Armas
11 Seppala Otto
12 Kent ends
13 Mattson John S
15 Vacant
17 Rhenbeck Charles
22 Haverly Charlotte E Mrs
26 Flaherty Edward I
26 Powell Julia F
29 Bellevue Frank J
30 Hodge Ida Mrs
31 Johnson Victor
33 Karpoff Simo
*36 Broberg Carl H
*43 Johnson Alma Mrs
43 Copeland av ends
44 Kyllonen Fabian
48 Laine Matti baths
52 Saari Hiski
52 Soini Peter
53 Branlund Frank E
58 Ronni Evald
61 Ulvila Lauri W
62 Jutila Andrew
62 Leppanen Herman
63 Ohtonen Arvid
*69 Pelkonen Frank A clergy
*70 Ranto Wm
73 Hautala Oscar
75 Mattson John F
85 Vacant
86 Lindberg Arthur
86 Sandberg Axel
87 Souther Herbert R
89 Maki Matti
89 Riihimaki Toiva M

MANGANARO MUSIC AND FURNITURE CO., INC.
FURNITURE — PIANOS — RADIOS — VICTROLAS ORTHOPHONIC
Sheet Music — Carpets and Rugs — Ranges
1554-56 Hancock St. Tel. Granite 3111-R

Town Hill—Cont.
91 Hautala Gideon
91 Niskala Emil
92 Hantunen Victor
93 Koski John
94 Ojala Sophia Mrs
95 Luukonen Wm
100 Vacant
102 Carini Giovanni
112 Chellberg Alexander
112 Towenen Oscar
114 Honkalhdo Antti
114 Ylonen Olli
115 Giorgi Angelo
000 West crosses

TRAFFORD—From 16 Brooks av to 316 Centre wd 3
1 Cellucci Loretto
4 Leone Charles
*4 Leone Luigi
*8 Antonelli Fortunato
9 Vacant
*11 MacLennan Donald K
*12 Scolameiro Pasquale
17 Tytler John R
18 Roffo Donato
*20 Peruzzi Loretto
22 Antonelli Daniel
22 Corti John
23 Phillips Alexander
29 Pisani Andrew
29 Rizzi Joseph W
30 Liberty sq begins
Taber crosses
*43 Berrini Louis gros
45 DiBona Charles
47 Quintiliani Louis
51 DiBona Tobia
53 DiBona Sabastino
*55 Mathieson John
57 Buck Charles H
59 Letteri Louis
60 DiBona Antonio
60 Nicolli Peter
61 DiCarlo Luco
62 Davies Henry
62 DiBona Constantino
64 Anderson Knut
64 Melrose Thomas L
65 Benedini Andreo
66 Antonelli Charles
66 DiBona Annie Mrs
66 Sachetti Biagio gro
67 Coletti Loretto
68 Purpura Vincenzo
69 Leone Donato
69 Montanari Salvatore
70 Baroni Antonio
*70 Purpura Salvatore
71 Magnarelli Louis
72 Vacant
75 DiBona Panfilio
*75 Pearson Harold F
79 DiBona Carmino
80 DiBona Gaetano
80 Plain begins
*82 Tocci Anthony
86 McDonald Duncan G
88 Arthur John M C
88 DiBona Domenico
88 DiBona Luigi
*89 Moore Patrick J
91 Sesona Albert
113 Centre crosses

TRASK AVENUE—From 200 West south wd 4
*10 Bailer Frederick J jr
11 Marini Dominic
13 Marini Americo
22 Carabin Ambrogio

TRESCOTT—From 172 Franklin to 19 Endicott wd 3
5 Vacant
10 Goodrich Lester O
*12 Young Arthur R
*13 MacDonald Neil A
14 Merigan John J
*15 McIntosh Wm M
15 McPhee Laughlin
*16 DiBona Donato
16 Hayden Fred A
17 Cantley Wm
*19 Stewart Simon M
*21 Weaver Walter S
23 Finlayson James B
*28 Barnicoat Nelson W
29 McIntosh James M
29 Endicott crosses

TRESLAND WAY—From 18 Spear to Coddington wd 1

TREVORE—From 85 Dorchester to 39 Bellevue rd wd 6
19 Mayflower rd begins
57 Currie Isabella L Mrs
*61 McManus Agnes C Mrs
63 Ellis Myron F
69 Bellevue rd crosses

TRURO—From 98 Palmer north wd 1
1 Johnson Anna C Mrs
9 Pratt Frank G

TURNER—From 320 Manet av to 71 River rd wd 1
30 Summer res
*32 Hennessey John A
*34 Lockery Thomas E
38 Pudsey Elmo M
39 Summer res
42 Nugent Wm B
44 Summer res
45 Patten George O
47 Vacant
*48 McGivney John J
Rock Island rd crosses
59 Loud Charles B
64 Morrissey John H
*65 Berry Burton B
67 Summer res
71 Summer res
78 Summer res
80 Waldow George H
82 Flaherty Stephen
*83 Golden Laura N Mrs
83 Thibeault Paul H
84 Waldo George H
87 Younie Emerson
*92 Miller Thomas
Centre rd crosses
104 Summer res
108 Herlihy Daniel W
109 Plansky Vincent J
110 Vacant
*111 Lynch Gilbert A
112 McClelland Robert D
112 McClelland Robert S
113 Apakin James M
114 Younie Walter S
115 Summer res
134 River rd crosses

TURNER AV—From 85 Spring to Rock Island cove wd 1
10 Rock Island rd ends

TUSCANY—From 16 Des Moines rd south wd 2

TYLER—From 121 Billings rd to 99 Oxenbridge rd at Cheriton rd wds 5 6
2 Vacant
*6 Partridge Ida M Mrs hr-drsr
8 Norfolk Downs Branch Lib
*9 Cole Richard A
11 Sweasy Helen M Mrs
12 Lamplough George L
*15 Thomas Oliver J
*16 Kolstad Charles O
*19 Treadway Emma L Mrs
22 Ekdahl Carl A
*24 Bates Otis H
*25 Holmes Emerson B
29 Wigmore Walter L
*31 Clifford James A
*34 Axberg Charles J
34 Dearnaley Ralph B
*35 Haskell Lillie B Mrs
*35 Josselyn Edward J
*36 Rich Barzillai A
*37 Falconer Charles B
*39 Armstrong George R
40 McGrath Henry J
41 Absalom Carroll T
*42 Joyce Mary A Mrs
43 Sloan Patrick
44 Anderson John A
46 Vacant
*49 Maibach Carl J
*50 Howard Herbert W
*52 Needham James
*53 Sargent Horace B
*54 Howard Walter S
*58 Fox Bertha E Mrs
*62 Steele J Henry
63 Albion rd ends
*65 Bornstein Jacob
*66 Wallace Wm E
*68 Foote Alfred F
*72 Kaulbeck Harry S
*76 McWeeny Marcus W
*80 Barrett Brooks
81 Buckingham rd ends
*83 Fulton James E
*84 Gannon Edward W
87 Vacant
90 French Herbert F
91 Vacant
*94 Stidston Richard C
*95 Minchen Cora B Mrs
95 Cheriton rd ends
*98 Cox Fred G
98 Vassall begins
00 Oxenbridge rd begins

PUBLISHERS' ACCOUNTS SOLICITED
THE COURT COLLECTION AGENCY
COLLECTIONS MADE EVERYWHERE
Rear 31 Cambridge St. Tel. Hay 1668 Boston, Mass.

UNION—From 12 S Walnut to 235 Wash wd 2

5 Piazza Joseph
6 Johnson Thomas J
6 Murphy James
12r Horgan George L
*14 Colligan Edward J
16 Leonard George N
16 Sandonato Luigi
17 Canale Michael
*19 Giglio Santo
*22 Mormino Matthew
24 Comparato Giuseppe dry gds
*25 Taylor Wm H
25 Main begins
28 Caruppio Salvatore
30 Marcelli Cerira Mrs drsmkr
30 Marcelli Denis
32 Tocchio Domenico
*33 Economy Grocery Stores Corp
34 Lubrano Leonardo
35 Vacant
36 Vacant
36 Baxter ends
37 Hodley Wm
41 Vacant
43 Vacant
*49 Phillips George F
*50 Pompeo Joseph
*53 Harris Grace M
54 Olson Selma C Mrs
55 Bonitz Edward
55 Gardner David A
55 Newcomb pl begins
64 Edwards ends
65 White Charles E
*69 Weixler Ida M Mrs
73 McKennon John
74 Constantino Rocco
75 Cresfoli Rosie Mrs gro
75 Mignosa Sebastiano
75 Principe Gaetano
76 Richardi Donald
77 Barbone Michael
78 Galenti Eustacchio
79 Page David R
80 Paolucci Pasquale
81 Barbone Peter
82 Williams Wm J
*83 Stevenson James
88 Renton Catherine F Mrs
93 Wash crosses

UNITY—From 19 Plymouth av to Milton line wd 4

UPLAND RD—From 112 Adams to 31 Granite wd 1

*2 O'Donnell James J
*11 Smeaton Douglas W
*12 Lane Mary W Mrs
*15 Connor Cornelius J
*16 O'Brien Margaret E Mrs
*19 O'Hara Michael J
19 Glendale rd begins
*22 Donovan Wm T
*24 Johnson Charles H
*27 Allen Ernest A
*28 Joyce Thomas L
*30 Halloran Patrick
*31 Holden Richard F
*33 Parker Mary C
34 Burke Bertha R Mrs
*35 Walsh Frank H
*36 Costello Mary E
*39 Sullivan Frances C
*40 Lynch John E
*42 Reardon Michael
*43 Hall Arthur W
*43 Hall John O
*46 Girvan Alma V nurse
*46 MacDonald Rebecca nurse
*46 Sherman Margaret F Mrs
*49 Curtis A Cora Mrs
*50 Bean Alfred C
*53 Keating Thomas V
*54 McKenzie Walter S
*56 Crane Donald P
*57 Johnson Bengta Mrs
*61 Nash Hattie L Mrs
*62 Ford Walter A
*67 Bradford Wm A
*68 Carlson August W
*69 Leavitt Louis
*70 Keating Elizabeth A Mrs
*71 Blake Eugene L
*72 Judge Frederick W
*74 Hammond Charles L
*83 White Donald B
Dimmock crosses
*99 Davis Margaret E Mrs
*100 LaCroix Alfred J
*101 Curry Catherine E Mrs
*102 Nicol Alice M Mrs
*103 Berlucchi Calista Mrs
*103 High Frederick
*105 Ford Sarah A Mrs
*106 Jenness Ella A Mrs
*107 Gamage Gladys B nurse
*107 Gamage Linwood E
*109 Davis Samuel jr
*110 Carey Thomas F
*112 Alexander John
*113 Mahon John J tchr mus
*114 MacPhee John N
*115 Dyer John B
*116 Cleary Mary A Mrs
*117 Newcomb Rollin H
*118 Johnson Lars
*119 Drake Esther A Mrs
*120 Salorio Manuel
*121 Miller Allen P
122 Jacobson Jacob A
*123 Bonsall George H
*124 Chase Charles M
*124 Mills George R
124 Townsend Dean W
*127 Pinson Oscar E
128 Daniele Benedetto
128 Ray Clarence
*129 Campbell Roy S
*130 Dunn Edward J
*132 Holmgren Charles A
*133 McDonald Frank L
*134 Cahn Abraham D
*135 Parker Ralph P
136 Erickson John
137 Davies Harriet A Mrs
*139 Otis Herbert
*140 McGhee Adam B
141 Vacant
*142 Garrity Eileen nurse
*142 Garrity Sarah E Mrs
*143 Howland H Clifford
144 Bradley Annie Mrs
144 MacKenzie Donald G
*145 Worsdell Henry
147 Andrew Amilda L Mrs
Saville crosses
*148 Harmon Gertrude M nurse
152 Appleton Frederick T
154 Ogle Margaret L Mrs
*179 Ashworth James
179 Baker Josephine D
179 Bishop Sue A
179 Capo Antonio M
179 Coulman Edith K
179 Dugas Walter T
179 Ellis Daniel E
*179 Gibson Misses
179 Giles Ruth M
179 Griffin Frederick A
179 Halloran Albert W
179 Hinckley Charles L
179 Hinckley Lloyd W
179 Libman Morris
179 Smart Alexander B
179 Underwood Eleanor
179 Vaughan Hazel S
*185 Alward Samuel R
*191 Smith S Margaret Mrs
*195 Sunnylea Apartments
*199 Collins Mary C Mrs
*207 Welch M Jennie Mrs
*211 Marsh Wilson
219 Davis George P
*221 Smith Annie H Mrs
235 Skoglund Oscar W oil
235 Granite crosses

UPTON—From 16 Bryant av to 12 Shawmut wd 4

12 Coffey Jeremiah
18 Strandal Philip C
25 Caravaglio Joseph
26 Vacant
27 Kelley Francis A
28 Vacant
*29 Sullivan Sarah T Mrs
00 Shawmut crosses

UTICA—From 27 Palmer to 35 do wd 1

*3 Doyle Jerome W
*7 Wiltshire Kenneth D
11 Bradley Russell W
15 Vacant
*19 Stoddard Elmer L
Dorchester av crosses
Brockton av crosses
67 Morrill Arthur E
*68 Garrick Franklin C
Braintree av crosses
*82 Cassidy Bernard J
*86 Ring Daniel J
93 Olson Gustaf A
95 Olson Carl O
96 Goodwin Ira D
102 Eaton rd begins
103 Holmes John E
104 Cruikshank Wm T
111 Kleberg Harry A
116 Eaton rd ends
117 Johnson Carl E

DIRECTORIES THAT DIRECT—GREEN "O"

Utica—Cont.
119 Erickson Ruben J
129 Eckblom Alfred L
*134 Squires Harry S
Braintree av crosses
Brockton av crosses
177 Hunt Thomas H
Dorchester av crosses
200 Palmer crosses

VALLEY—From 133 Greenleaf to 140 Coddington wd 1
*15 Abbott Francis W
*19 Capiferi Joseph F
*21 Ross Wm
*27 Phillips Charles
*31 Perry Frank A
*31r Perry Frank A auto rpg
*35 Smith Alfred C
*45r Tarbox Carroll F lndy
47 Manley Wm J
*51 Lindberg Carl O
53 Lauret Giustino
*55 Crocco Michael
56 Coddington crosses

VANE—From 67 Billings rd to 20 Albion rd wds 6
1 Haines Catherine Mrs
8 Reilly Nellie E Mrs
10 Taylor John
*11 Murray John
11a Henderson Cora O Mrs drs-mkr
*12 McKinnell David J
13 Downing Harry H
*13 Lawson Frank E
*14 McCarthy Michael W
*15 Pitchel Samuel
16 Simmons George E
17 Vacant
18 Hiscock Wilmot A
*19 Stacy George A
*20 Leavitt Stanley L
*21 Curtin Rosetta A Mrs
*22 Mullane Wm H
23 Vacant
24 Nelson Harry M
25 Cochrane Wm F
27 Vacant
27a Vacant
*28 Beal Arthur C
28 Cavanagh Margaret M
*29 McBride John T
*29a Rowell Norman W
*31 Rubin Abraham L
33 Nelson Stella Mrs
*35 Marr Katherine L Mrs
*36 Hughes Edward V
37 Canty Wm J
*38 Lane Thomas F
*39 Collins Timothy
*40 Lewis Wm T
*41 O'Hare Thomas
*42 Hayes James W
*44 Campbell Roger W
45 Conroy Michael
*45 Fox Ralph
*46 Preble Henry E
47 Sutherburg Mary E Mrs
48 Porter Edward
49 Vacant
*50 Stowers Arthur H
51 McNally John J
*52 Bell Daniel S
*53 Gallagher James
*55 Caspole Ralph H
56 Sammond Charles H
*57 Wilson Russell M
58 McCarthy Samuel J
60 Vacant
*60a Vickers David J
*61 Armstrong Arthur E
*61 Humphrey Harrison C P
*64 Additon Blanche M Mrs
64 Albion rd crosses

VASSALL—From 98 Tyler west of Freeman across Rawson rd to 669 Quincy Shore resv wd 5
9 Leeser Wm S
*9 Merrill Gardner F
10 Freeman ends
15 Wanzer George C
*17 Rhodes Howard E
19 Johnston George B
*21 Healey Ernest C
*23 Miller Daniel E
*28 LaTour John A
29 Meurer John L
Rawson rd crosses
*37 Masterman Clarence N
40 Chapman Charles F
43 Hornbrook Frank
47 Wenmark Henning R
*49 Mettler Harry L
50 Worswick Frederic L
*52 Fuller Almon B
*53 Halliden Sarah J Mrs
56 Royal ends
*57 Killman John S
59 Levander Carl O
*63 Bowker John E
65 Millham Harold B
*67 Burns Herbert N
*71 Stebbins Robert H
*73 Peck Clair T
Cummings av crosses
79 Collier Herbert A
85 Randell Sumner S
*86 Hall Eugenia M Mrs
*91 Eldredge Arthur S
*92 Kirts Charles E
93 Crosby Edward L
*95 Veale George R
*96 Moore Edward E
96 Calumet ends
*97 Eastman Peter carp
99 Rigney James L
100 Vacant
*102 Sonnenberg Martha M Mrs hrdrsr
104 Alexander Charles A real est
104a Vacant
*105 Leonard Francis H
*106 Brooks Henry W
107 Capen Bernard H
108 Gaidys Charles
109 Hall James H
*115 Hurley Patrick W
*117 Armstrong George T
*118 Fizette Charles E
*119 Greenwood Wm A
Billings rd crosses
*133 Welsh Wm K fruit
*135 Kubanoff Bennie
*138 Harris Esther B Mrs
*139 Crowe Wm A
*142 Simpson Harold F
*143 Munro David R
*146 Schmitt Alice H Mrs
*147 Jordan Arthur H
*148 Kane James P
149 Carnrick Earl W
*151 Dutra Joseph P jr
153 Haynie Benjamin H clergy
*153 Webster Ralph J
*154 Burke Stephen G
*156 Stoner Gilbert B
157 Vacant
*158 Thurston Lyman S
*160 Fitzpatrick Martin J
*162 Arsenault Joseph S
*164 Hunt Arthur P
*166 Paddon Eva J Mrs
*170 Peterson Julius E T
*172 Hawes Wm I
*172 MacPhee Angus
178 Vacant
*182 Crimmins Daniel J
182 Quincy Shore resv crosses

VERCHILD—From 235 Franklin to 162 Independence av wd 3
*11 Smith Lindsay S
*16 O'Brien Elizabeth G Mrs
*18 Coletti Domenico
21 Goddard ends
*22 Campbell Murdock A
*26 Bishop Richard
*29 DeGrace James L
*31 Berry Frederick E
*32 Ferguson Thomas F
*35 MacLeod Malcolm
*36 Hedwall Frank H
*37 Donnell Arthur F
38 Lewis Mary E Mrs
*43 Tocci Frank
Bennington crosses
49 Kennedy Duncan
*53 Kaufman Hyman
*53 MacLeod John D
*55 Gorman Wm
58 Vacant
*60 MacLeod George C
*61 Stein Harry
*62 Corsini T Vincent
*63 Skoler Samuel
*64 Barbardoro Giovanni B
*65 Anderson Anna M Mrs
*65 Carr John T
67 Vacant
*68 Tangherlini Frederick
*71 Kennedy Robert W
*72 Hoiby Theodore
74 Mearns George
Plymouth crosses
*79 Daniels Frank
*82 Lawrence Antonio N
*82 Moreschi Joseph
Federal av crosses
*99 Abbiatti Emily Mrs
*99 McCulloch Wm jr
*99 Woodard John A
103 Conkey Roger W

THE COURT COLLECTION AGENCY
PUBLISHERS' ACCOUNTS A SPECIALTY
MONTHLY SETTLEMENTS
Rear 31 Cambridge St. Tel. Hay 1668 Boston, Mass.

Verchild—Cont.
105 Ela Percy W
107 Melrose David
108 Pembroke begins
*109 Sullivan Abigail Mrs
*110 Sylvester Arthur H
*116 Costa Andrew D
*118 Campbell Wm F
118 Independence av crosses

VERNON—From 261 Centre south wd 3
17 Harling John A
19 Dempsey Thomas J
*24 MacLeod W J & Son granite
*43 Reed & Vendret granite
49 Peterson Otto granite
*60 Casna Joseph & Co granite
*64 Niemi J & Sons granite
66 Bisset John R granite
*70 Quincy Adams Granite Co
*71 Massachusetts Amiesite Co asphalt
*71 Old Colony Crushed Stone Co
75 Hakala John A granite
*85 DiBona Granite Works

VERSHIRE—From 1 Harriet av to 33 Ruthven wd 6
4 Ardell begins
*24 Vidoe August
*28 Williams Wm M
*30 Okerfelt Gus
*33 Fuller Warren E
34 Moody Robert J
*39 Eno Walter L
*47 McIntosh Arthur C
48 Sterling ends
53 Ross Carl J
*61 Foeley Misses
*63 Kelley James A
65 Vacant
68 Ruthven crosses

VESTA—From 136 Rhoda north wd 1
9 Allerton begins

VICTORIA RD—From 35 Shore av to 156 Samoset av wd 1
*11 Caperci Anthony
12 Vacant
*15 Brown Prentice W
18 Vacant
*19 Alverson George S
20 Hinds Carl C
*23 Sands Stephen J
*26 Thomas Joseph E
Squanto rd crosses
*42 Downing Irving G
*43 Holden Minnie E
45 O'Connor John M
46 Gonia Walter H
*50 Gonia George bldr
*51 Whelan James H
*55 Noe Henry
*59 Hunt Elmer A
*60 Kapples John W
*64 McCloud John M
00 Samoset av crosses

VICTORY AV—From 703 Adams to Milton line wd 5
9 Fries Henry G
9 Smith Gordon W
*13 Doherty Gerald M
*15 Stenberg Andrew B
*17 Stenberg Ray F
00 Milton line

VICTORY RD—From 530 E Squantum to shipyard wd 6
*0 Coffin Valve Co valve mfrs
*0 Mitchell Leon
*0 Victory Terminal Corp
*0 Whittemore L G Inc Mfrs Agts

VIDEN RD—From 341 Franklin nr Braintree line wd 3
*6 Viden Marie C Mrs

VINCENT PL—From Division to 102 Harriet av wd 6

VINE AV—From 67 Mill to 60 Stewart wd 2
11 Vacant
*12 Keefe Eliza Mrs
*12 Keefe John B
*12 Mastica Raymond C
18 Chiminello Antonio
*22 Haynes Herbert E
*28 Nightingale Fred H
32 Nyroos Frank
00 Stewart crosses

VINING—From 254 Wash to 25 Raymond wd 2
38 Raymond ends

VIRGINIA—From 31 Baxter av southeast wd 2
10 Brown John
*10 Morrill Christina B Mrs nurse

VIRGINIA RD—From 57 Shore av to 176 Samoset av wd 1
*15 Smith Walter M
*18 Dey Charles H
*30 Luce Stanford L
*40 Wingersky Eliot
Squanto rd crosses
*44 Guay Paul E
*45 Murphy Francis E
*50 Miller Archie P
*54 Fisher John M
58 Jones Charles W
*62 Vincent Frederick A
*66 Barnes John I
*68 Bramble Walter L
*71 Booth Wm H
*74 Hendrick John J
*79 Ormon Frank S
*82 Sutherland John B
*86 Edwards T Rutherford
96 Samoset av crosses

WABAN RD—From 70 Furnace Brook pkway to 96 Samoset av wd 1
*11 McInnis Mabel E Mrs
14 Squanto rd begins
*17 Drury John H
18 Vacant
*21 Weyand Wm J
26 Vacant
27 Moreland rd ends
*34 Wells Frank E
*37 Perry Wm L
*48 Wilson John V
48 Samoset av crosses

WADSWORTH—From 259 Atlantic to 230 Billings wd 6
*3 Rosen Clarence B E
*10 Dowding Leonard E
*13 Qualey Edgar T
18 Hovey ends
*21 Tilden Vernon L
*25 Hooley Timothy F
*25 Tilden Carlton G
00 Billings crosses

WALDEMAR CROSSCUP SQ—156 Beale junct Farrington and Winthrop av wd 5

WALKER—From 62 Newbury av to 212 E Squantum wd 6
*3 Smyth James J gro
*14 Shalit L Melville dentist
*17 Gurney Thomas L
*20 Hurley Dennis J
*24 Clean Martha E
*24 Stearns Charles A
*27 Ainsleigh Charles
27 Bruce Charles D
29 Clive begins
*30 Horton Arthur L
*34 Folkins George F
*38 Grannahan Ellen D
*42 McPhillips James J
43 Vacant
*44 McGovern James P
*48 Woll Elin A C Mrs
*49 Burrill Mary A Mrs
*49 Pickering Joseph
*53 Pope Hubert G
54 Dahlberg Herman E
54 Ellison Edward A
*54 Muhn George L
54 White Susie C Mrs
60 Henry Horace
*61 Glenn Ralph G
*62 Pelham George W
63 Murphy Elizabeth
66 Emery Prescott W
66 Williams Walter
*68 Copp Lyman L
*73 Kerrigan John F
73 Lathrop Charles A
74 Bawden Oliver H P
74 Newhall begins
*75 Bassett Mary N Mrs
80 Roust Thomas
*80 Tabb Wm J
*81 Redcay Aaron V
81 Whittlesey Richard S
*86 McManus Charles A
87 White Angus J
*90 Condon Timothy W
91 Nelson Nels
*91 Woodworth Freeman D

Pompeo Motor Sales, Inc.
Oakland and Pontiac
494 WASHINGTON ST.
QUINCY, MASS. Granite 7300

Walker—Cont.
*93 Poulsen Anna Mrs hrdrsr
93 Poulsen Svend J
*94 Partridge Fletcher W
*97 MacDonald Wm A
*98 Clark Emma M Mrs
*101 Goode Joseph M jr
103 E Squantum crosses

WALKER PL—From 40 Prospect east wd 6
*8 Thayer Harry P
10 Perry Bertha A
12 Sadlier Samuel

WALLACE RD—From Ballou to Sunnyside rd wd 4
20 Akerley Wm T
*24 Powell Arthur A
*28 Helms Irving L
*31 Sturrock David A
*32 Tolman Thurl D
00 Sunnyside rd crosses

WALNUT—From 127 Hancock to bey west of Ash wd 6
8 Lyons Michael J
8 Preece Wm B
11 Loring Carl C
14 Dolan Thomas E
21 Volpe Paola
24 Shanley Peter W
*25 McAllister John W
26 O'Leary Daniel J
*29 Lyons Timothy
*30 Haake Reinhold G
30 Hurlburt Harry J
32 Oak begins
37 Nugent James P
*37 Rowell Lillian M Mrs
*37 Teed Eleanor J Mrs
*39 Martin Hugh contr
42 Kerrigan John J
*46 Dolan Patrick
46 Naughton Frank H
*51 Harris James F
*52 Bailey Clyde M
55 Mahoney Wm
*56 Forsythe Russell
56 Grant Abner E jr
57 Ness Charles
60 Ash begins
*64 Stevenson Charles A
65 Jellow Benjamin
65 McGrail Joseph P
70 Fisher Lillie Mrs
71 Hayes John
74 Partsch Barbara Mrs
75 Driscoll Stephen G
75 Redway Frank
*77 Wheeler Gertrude V
78 Murphy Bertha S Mrs
*79 Fontaine Emery C
79r Johnson George N
80 Nelson Carl M
81 Nazzaro Felix
81 Schibilio Thomas
86 Gervin Thomas
88 Robertson Wm C
89 Rydings James
90 Malintasio Albert
127 Emanuel Nicola

WALNUT TER—From 39 S Walnut south wd 2
*1 Dhooge Jeremiah
*11 Myatt Benson C

WALTER E AVERY SQ—Hancock junct Cottage av wd 1

WAMPATUCK RD—From 56 Norton rd to 310 Sea wd 1
*9 Woodworth Henry E
13 Colburn David W
17 Vacant
*20 Esson Maurice A
*24 Taylor Allan F
25 Cook John R
29 Quirk Frederick C
33 Beane Howard S
44 Sea crosses

WARREN AV—From east 83 Standish av to 209 S Central av wd 5
*36 Campbell Charles
Newton av crosses
51 Armstrong Thomas
51 Packard Clara B Mrs
52 Fay Leonard A
*52 Jones Royal V
*55 Thomas John G
*56 Foster Harry O
*56 Marr Percival E
59 Steele Louise R Mrs
60 Burkett Raymond P
*61 Bird Clarence O
62 Bagnell Andrew J
*62 Griffin George A
*63 Forrest Beatrice Mrs
*65 Johnstone Vernon S
Old Colony av crosses
N Y N H & H crosses
80 Pemberton Edgar L
Standish av crosses
Newport av crosses
*98 Newman Richard P
*100 Jenks Frank F
100 Warren ter begins
*108 Hubbard Chester D
*108 Taylor John H
*111 Pinkham Walter S lwyr
Grand View av crosses
*140 Whitman John G
*141 Muir James N
*145 Lovejoy Clarence A
Winthrop av crosses
*157 Jameson Charles A
*161 Pinkham Charles A
*162 Colburn Wellen H
*167 Carlisle Clarence W
*174 Wellington Wm O
Prospect av crosses
*182 Neal Ernest B
*188 Gurney Herbert J bldr
*195 Whittemore Eugene G
197 Gilliatt Ira F
201 MacLean Clifford M
*201 O'Brien Wm L
Highland av crosses
Belmont crosses
237 S Central av crosses

WARREN TER—From 100 Warren av south wd 5
*3 Hallowell Elizabeth S Mrs
*8 Thomas Benjamin F

WARWICK—From 52 Marshall to 22 Apthorp wd 6
2 Koose George W
*8 Coggesall Porter T
*10 Walker Walter F
*14 Blomquist Oscar
15 Cann H Charles
15 Henry George M
*15 Toner Charles L
*17 Gerdman Victor S
*18 Scully James T
19 Welsh James G
23 Landry Henry J
*24 Mehlinger Albert
*26 Shaw Wm S
*30 Canavan Wm J
*33 Johnson Carl A
*34 Brown Wm H B
*34 Campbell Wm F
*34 Haugh Adolph H
*35 Grover Charles E
36 Donovan Joseph L
*36 Ellis Henry K
*38 Faircloth John C
*41 MacDonald Roderick
*46 MacDonald Alexander D
*46r Pigeon Joseph L
*47 Patterson Wm J
*48 Soderberg Maria Mrs
50 Vacant
50 Apthorp crosses

WASHINGTON—From 1262 Hancock to Quincy Point bridge wds 1 2
2 Hancock Bldg
*2 Carey-Shaw furn
*2 Daniels Frank lwyr R3
*2 Ideal Financing Inc loans
*2 Legion Hall
*2 Quincy Post 95 A L
2 U S Navy Recruiting Sta
*2 Williams Arthur F dentist
*6 Waldorf Lunch System
8 Merrill Olive E mus tchr
8 Quincy School of Music
*8 Stone Laurence H dentist
*8 Whitehouse Frank H G dentist
10 Harwood Charles F
*18 Coddington Chambers
*18 Nightingale Frank W
20 Coddington begins
Frederick M Atwood sq crosses
25 Temple ends
*33 Standard Tire Co
35 Vacant
37 D'Angelo Clementina N ins
*37 Hobart Aaron jr real est
37 Lane John T real est
*37 Parsons & Cate mortgages
*37 Skeldon Thomas dentist
*37 Stoddard Ralph R dentist
37 Summers Robert F ins
*37 Trefry John T ins
*39 Sager Electrical Supply Co
*40 Crane Memorial Hall
*40 Thomas Crane Pub Lib
*47 Quincy Post Office
51 Maple ends

SOUTH SHORE BUICK CO.
F. J. WILDES, MGR.
BUICK SALES AND SERVICE
HANCOCK & ADAMS STS., QUINCY
TELS. GRANITE 4521-4522

Washington—Cont.
*55 Bushman Joseph L
*55 Bushman Rose Mrs ldgh
*61 Y M C A
*65 Central Baptist Ch
*66 Stetson Ella L
*68 Sylvester & Carson autos
71 Langley Jerusha H Mrs
71 Foster ends
*74 Louis Auto Renting
*77 Colonial Filling Sta
*77 Green & Swett Co auto supplies
*84 Quincy Automobile Co Inc
*88 Collins George Co auto parts
*90 Fernald M Lizzie
*96 Ackerman Harry furn
96 Now George A pntr
104 Merritt Arthur C carp
*104 Penniman Charles H taxi
*106 Quincy Motor Mart autos
106r Penniman Charles H taxi
110 Wibird begins
*111 Hardwick Charles H lwyr
115 Bibeault Wm M var
117 Revere rd ends
119 Overbrook Apartments
Suite
*1 Bibeault Wm M
2 Spooner Louise A Mrs
3 Mayer George F
*4 Savage Edna A hrdrsr
121 G A & P Tea Co The gros
122 Canal begins
Matteo DiViesto sq crosses
123 Wong Charlie lndy
125 Overbrook Apartments
Suite
*5 Milligan Thomas
7 Mason Ethel
*7 Mason Maude Mrs
*8 Hussey Norman M
*126 Quincy Auto Supply Co
*127 Brooks Philip H tlrg
128 Coletti Sam
128a Russo Joseph shoe rpg
129 Otis Wm R var
130 Loftus John F auto tires
130 Pericass George var
131 Mottla Peter V barber
133 Overbrook Apartments
Suite
*9 Ewell Maria M Mrs
*10 Norris Edna F
*11 Dadmun Frank O
12 Vacant
133 Cherry av ends
134 Keating Daniel J exp
*136 Epstein Louis radiator rpg
*137 MacDonald Rodney M meats
*138 Holmes Herbert R upholg
139 Tapley Herbert E
141 Vacant
*144 Sullivan Gerald A
*146 Mitchell Arthur W
147 Elm ends
Seth Eldridge sq crosses
*148 Heffernan John E
152 Elm pl begins
158 First Universalist Ch
*166 Reardon Patrick J
*170 Kaufman Hyman garage
*176 DiPanfilo Joseph D
177 Beliveau Mary Mrs
177 Bell Henry
178 Perkins Bertha Mrs
179 Edwards begins
*184 Aywon Storage Battery Co
*184 Foster Thomas C jr auto trimmer
*184 Granite Welding Co
*184 Quincy Sign Co
*187 Martina Calogero
187 Mercurio Joseph
*196 Rankin Wm B auto supplies
196 Rose av begins
198 Madden Edward B
202 Vacant
202 Bent ter begins
204 Vacant
*206 Dadmun Frank O rstr
206½ Burgess Robert J
*206½ DiTullio Ettore
*207 Fostello Joseph jr
*207 Milk Edwin A
*208 DiPanfilo Nazarino
210 Gray E E Co gros
*213 MacLeod Archibald
*216 Washington St Garage Inc
218 Raymond begins
*219 Cooper Martin autos
*229 Angelo Joseph
230 Standard Oil Co of N Y filling sta
*233 Reid George F
235 Union ends
*236 Venti Antonino ins
238 Quincy Oil Co filling sta
240 Papadakis Milton
*240 Quincy Screen & Shade Company
240 Tattilo Frank
*241 Monk George mus tchr
*242 Gourville Wm F batteries
245 Nichols Walter F
247 Ferrick Michael
247 Grant pl begins
248 Vacant
249 Manley Robert
249 McCurdy Albert M
*250 Mackiernan Bertram S vulcg
251 Vacant
252 Farrell Patrick J var
254 Vining begins
256 Pond begins
*258 Hodgkinson Charles W garage
*259 Sweeney Joseph F
261 MacLellan Neil
265 Fowler begins
*269 Goldner Isaac
*271 Lomarre Arthur
273 Gotlieb Pauline Mrs
*275 Hinckley Herbert C
277 McNally Thomas F
279 Gannon Thomas J
279 Alden begins
285 Smith Alfred
285 Zadrozny Michael
286 Mayo George C
286 Schofield Ellen Mrs
*287 Needle Nathan
288 Schofield Charles E
*290 Bachelder Motor Co autos
*293 Coffman Frank D
*295 Lord Mary E Mrs
297 Lord C Russell tchr mus
297 Lowe begins
*300 Just Right Cleansers & Dyers
301 Prout Charles
303 Mitchell James A
*304 Stearns Oscar J auto supplies
*305 Weetman Alexis
*307 Dinnie Robert
*309 Burg Joseph
*310 Granite Motor Car Co The
311 Mushlin Abraham
*313 Levowich Hyman N
315 Johnson Nicholas J
315 James ends
319 Biller Louis
*321 Epstein Louis
322 Cashook Samuel
323 Vacant
324 Arsenault Fred L
325 Vacant
327 Sproule Claude H
*328 Economy Grocery Stores Corp
329 Field Alpheus H
330 Kalil Joseph C var
331 Glenwood way ends
*335 Dowd Wm H
336 Mill begins
337 Wester T Albin
*338 Quincy Public Garage
*339 Mallett John
339 Mallett Margaret A nurse
341 Wilding Ernest
*344 Moran Peter
*345 Gangi Luigi
*350 Tibbetts Walter I
*354 Booth Gilbert A
355 Mass av ends
358 Vacant
364 Stewart begins
364 Edison pk begins
*365 Aronson Abraham Estate garage
367 Vacant
*369 G A & P Tea Co The gros
*372 Pinel Alfred
373 Vacant
375 Fong Charlie lndy
377 Vacant
*379 Strand Market
*380 Quinn James B phys
381 First Nat Stores Inc gros
382 Edison begins
383 Colella Ercole shoe rpg
*385 Ouellette Donald O drugs
385 Sumner ends
*387 Sangiola Felice fruit
388 Perry Lester
388 Rhines Emma P Mrs
390 Doyle Maude V Mrs
*394 Gurwitch David barber
394 Kalil Joseph
396 Goudreau Sidney pntr
397 Settles J Clark Co glass
397 Vella Calogero
*398 Fay Mary var

When in Doubt Consult a Green "O" Directory

Washington—Cont.
399 LaRussa Salvatore
399 Musso Giuseppe
399 Papagno Matteo
400 Fay Rose E
403 Cameron Isabella Mrs
403 Crane Thompson B carp
403 Crane ter begins
408 Sprague F Lester
*410 Sprague George E
413 Greenberg Joseph shoe rpg
414 Coriaty Affa Mrs
414 River begins
415 Loy Tai lndy
*417 Hodes Noah tlrg
417 Arnold ends
421 Vacant
*422 Flynn Ida M Mrs
423 Thomas Joseph
425 Ricca Paul F
*427 Ricca Paul F barber
*429 Economy Grocery Stores Corp
429 Kittredge av begins
*430 Condrick James F phys
432 Whiting Frank B lwyr
435 First Nat Stores Inc gros
437 Howie George B
441 Hackett Thomas H
443 Saltamacchia Joseph
444 Abbey rd begins
445 Stevenson Thomas A
446 Vacant
*447 Stern Isaac real est
447 Ring av ends
*449 Phibrick Robert S filling sta
452 Fullerton Marie J Mrs
452 Shand James E
*454 Lightbody Frank
458 Dorlay George L
460 Fleming Thomas
465 Vacant
466 Skeldon Thomas
467 Vacant
468 Pilgrim pkway begins
469 North ends
470 Baxter av begins
Southern Artery crosses
*476 Beacon Dye House
*478 G A & P Tea Co The gros
*479 Quincy Reo Co
480 Vacant
*482 Gray E E Co gros
484 Vacant
485 Service Garage
*486 Cugini Nino R tlrg
486a Fantuchio Salvatore barber
*487 Stonberg Max autos
489 Beacon ends
*494 Pompeo Motor Sales Inc
*495 Barry Abraham antique
499 Cameron Alexander
499 Marino Michael
*500 Quincy Building Wrecking Co
*503 Fitzgerald Robert A garage
505 Cutler Abraham furn
*507 Lerner Joseph hdw
508 Dunn Alice
509 Shievitz Robert gro
511 Germain av ends
512 Vacant
512 Packard begins
513 Ford Louis
513 Mullen Rose C Mrs
514 Mososa Allay
516 Quincy Point Branch Library
*518 Lehage Simon M gro
521 Sandersen James B baker
*522 Perry Valma vulcanizer
523 Takirian Kalousa fruit
524 Vacant
525 Bernstein Max malt
526 Lehmann Bruno barber
*526a Burg Joseph meats
527 Vacant
*529 Quint Julius meats
529 Bway ends
*530 Cutler Max furn
530a Tower Samuel & Son dry gds
531 First Nat Stores Inc gros
*532 Spence John M rstr
*533 Colon Warren B drugs
534 Khoury Hatim A
534 Shaw begins
535 George Ferris
*535a Glencross Bertram R E fish
536 George Ferris pool
537 Ferris Harry
*538 Haynes Bros plmbg
539 Belezos Frank
539 Kanavos James barber
540 Miller Wm M var
541 Zounis Nicholas var
542 Patterson John B
543 Kalaghan Charles H shoe rpg
*544 Zirlstein Morris tlrg
*545 Antoon Farhard
*547 Starr Bottling Co beverages
550 St Joseph R C Ch
553 Abraham Rose Mrs
553 George Deeb
*555 Hendry Wm rstr
*556 Cuddihy Michael J
557 G A & P Tea Co The gros
*559 Ferris Sophie Mrs fruit
559a Villa Ferdinand barber
560 Pray begins
561 Balozos Frank B shoe rpg
*561a Antoon Antone rstr
561r Barnard James J shoe rpg
563 Pittapas Charles J
565 Donde Max shoes
*566 Stevens Abbie Mrs
567 Vacant
567a LaLond Mitchell N barber
567b First Nat Stores Inc gros
570 Simon Michael
570 Hersey pl begins
Julian C MacDonald sq crosses
*571 Duncan Cecil T drugs
571 Chubbuck ends
*573 Prime Wm M hdw
*575 Murphy Andrew
577 Sing Wong Indy
577b Saheed Fareed var
*578 Campagna Joseph H drugs
579 Vacant
*580 Smyth George C dentist
*581 Davidson Peter
581 Goble Jeremiah H
582 Campagna Joseph H dry gds
582 Scanlon Cornelius J
583 Skoler Louis dry gds
584 Marshall Carl A
*584 Zack Annie Mrs dry gds
*585 Yule Mary A Mrs
585r Ryan Joseph F
*587 Ryan Joseph F barber
588 Kee Walter lndy
589 Coffman Jeremiah dry gds
589 Lincoln Theatre
590 Haddad Louis
591 Poulos John N
*591a Poulos John N confr
592 Gerber Louis gro
*593 Hasley Vera G Mrs baker
*594 Cloverdale Co The gros
595 Marchetti Josephine Mrs confr
596 Moskowitz Jacob shoe rpg
597 First Nat Stores Inc gros
*598 Turok Samuel tlr
598 Washington Sch
599 Tucker Herbert F fish dlr
601 Vacant
603 Fleishman Samuel meats
607 Hanna Ferris
*608 Melville James A gro
611 Runnells Holman L gro
612 Bishop Jennie M Mrs
612 McKinstry John A
612 Wash ct begins
*615 Engine No 3 Q F D
*618 Mitchell Jeremiah
*619 Brown Benjamin gro
*623 Lewis Samuel jr furn
623 Cleverly ct ends
*627 Sebjornsen Sigvaid S upholg
*629 Smith Herbert J taxi
629 Smith Herbert M eggs
*635 Robinson Francis W filling sta
647 Quincy Point Cong ch
647 South ends
650 Baker av begins
*653 Lusk John I
*661 Thompson Blanche E Mrs bdgh
663 Devlin Robert
*674 Conran Joseph
675 Read av ends
676 Smith Bertha Mrs
*676 Smith Charles E
677 Sheppard Selby
690 Edgren Harold
694 Vacant
*696 Frazier Eubert A
701 Vacant
706 Dee rd begins
*710 Giberson Leon K
711 Vacant
712 Lucas Charles L
*714 MacDonald Hugh A
721 Oag James
721 Thomas George
722 Vacant
*734 Phillips Harriet M

ACCOUNTS COLLECTED FOR PUBLISHERS
THE COURT COLLECTION AGENCY
MONTHLY SETTLEMENTS
Rear 31 Cambridge St. Tel. Hay 1668 Boston, Mass.

Washington—Cont.
*734 Shorter Wade H
*747 Bruton Margaret A Mrs
749 Delorey John M
750 Hayden Joseph W jr var
750r Vacant
755 Earl Benjamin F
756 Vacant
757 Smith Maurice
761 Frazier Hector
*764 Conrad James E
766 Wharf begins
*767 McNeil Daniel C
767 McNeil James C
771 Hayden Elizabeth Mrs
773 Bryant Alvin W
776 Pitts Jeremiah
778 Mulligan Walter F
*783 City Fuel Co coal
000 Quincy Point bridge

WASHINGTON CT—From 612 Wash to 1 Avalon av wd 2
19 Whiton av begins
34 Curtis av ends
35 Lawn av begins
*44 Bowles Norman A pntr
47 Davidson John
51 Avalon av begins

WATER—From 65 Quincy av to 378 Granite wd 3
11 Stenborg Hjalmar W
13 Summer ends
14 Faxon la begins
23 Damore Philip J
23 Macalini Joseph
*23 McDermott Christopher J
31 Calabro Salvatore
31 DeGrassi John
31r Calabro Antonio
33r Vacant
35 Artese Augustine
38 Damore Frank
38 Luciano Anthony
38 Samarelli Frank
38 Venna Maria Mrs
41 Mazzetti Jervasio
42 Falzone Rosario
*45 Gaccicia Peter
45r Vacant
51 Pollara Antonio
53 Mercurio Mary Mrs gro
55 Mercurio Mary Mrs
*61 Pollara Salvatore
62 Nardone Sarah Mrs baker
66 Cavicchi Charles W
67 Battista Sarah Mrs
*68 Bova Michael
71 Vaccarello Alfonso
*75 Capone Salvatore gro
Phipps crosses
81 Allesandrini Frank gro
87 Vacant
89 Vacant
90 Calliso Vincenzo
95 Cahill George D
96 Patience Mersill L
96 Purpura Salvatore
101 Solomini Vito
101 Hammond ct begins
102 Kelley Wm
102 Manning James
107 Vacant
108 Notarangelo Julio
109 Casna Charles J
112 Schatzl Albert G
115 Cantelli Charles
115 McGrath James J
*116 Infascelli Pasquale
116 Marrazzo Frank
117 Precella Michele
120 Casna Charles J auto rpg
*121 Chiminiello Dominic J
121 Giunchiglia Orazio
123 Serafini Domenico
124 Hurney Patrick J blksmith
125 Vecchiola Daniel
*126 Burns Matthew E
126 Restalle Antonio
127 Cavicchi Roy
128 Powers Frank
*132 Kerrigan Jerome J prntg
*139 Tantillo Frank barber
Franklin crosses
George F Bryan sq crosses
141 Vacant
*143 Granite Mfrs Assn
145 Vacant
*146 Pinel Walter P var
*147 Whittemore Durgin Glass Co
148 Hall Alexander shoes
150 Morse Charles W
152 Cronin Arthur J rstr
*153 Litchfield Peter L var
153 Sutherland ct begins
*154 Diamond D & Son tlrg
*155 Stewart James A gro
*156 Gioncardi Giuseppe
157 Precella Michele meats
159 Vacant
160 Canale Michael pntg
161 Morelli Raffaele shoe rpg
162 McDonald Mary
162 Walsh Annie E Mrs
164 Josephine Raymond
166 Marinelli Gerald
172 Presidents av begins
N Y N H & H crosses
178 Craig Theophilus J monuments
*178 Quincy Adams R R sta
*187 Fitzgerald P T granite
*187 McGrath Bros granite
188 Liberty begins
191 Leong Charles A lndy
193 Salvatore Biagio shoe rpg
195 Vacant
197 Marinelli & DiBona barbers
*199 Falconer & Co granite
*199 Wharton Francis E public acct
201 Pleasant ends
*201 Fantasia Ernest gro
225 Capiferri John
225 Gorman James F
*226 Gallagher John J Inc mill supplies
*228 Quincy Adams Motor Service
229 Hines John A
*229 Reed Richard
*230-238 Mathewson Machine Wks
*230 Roy Mfg Co oil containers
*231 Eddy Norman
233 Buchanan Elmer
*237 Christianno Antonio
239 Perfetti David
241 Frazier Ella M Mrs
*242 Pinel Tool Co The mfrs
243 Loud Albion A
245 Vacant
246 Nord Charles J
248 McKee Alexander
*250 O'Brien James
252 Kelley Ernestine B Mrs
*255 Chapple Robert E var
*256 Asnes George
*257 Freedman Joseph H hops
258 Feroli James
259 Geraldi Charles
260 Lillie Jane A Mrs
260 Varasso Joseph
261 Melanson Mae Mrs
*263 Economy Grocery Stores Corp
Quincy crosses
266 Skoler Bennie dry gds
267 First Presbyterian Ch
268 Caulfield Frederick V
*270 S Quincy Branch Public Library
271 Andrew John H
273 Pearce John T
274 Lexenberg Solomon
274 Shuman John
*275 Dackers John G
276 Kelly Bartholomew
276 Kelly Thomas P
*277 Moyle Lucy J Mrs
*278 Bouchard Louis G hdw
278a Caron Edward P
278b Falconer Stephen
*279 Savard Elsie Mrs
282 Amoroso Rose Mrs
*282 McGrath John
*283 Oster Russell R
*284 Pavan Max junk
284 Stevens David L
284 Brook rd begins
*292 Martin Wm
294 Catler Samuel
294 Dreyfus Harry junk
*294 Lubarsky Printing Service
301 Anderson Hjalmar
*302 Newcombe Thomas J
*303 Grazio Batista gro
*304 Brown Elias
305 Vacant
306 Amsler Wm H
*307 Lubarsky David junk
308 Kerr John W
308 Truesdale Isaac
309 Keeley Thomas
*309 Kigel Max junk
314 Loff Axel C
*316 Morganti Joseph florist
*317 Souden George P auto rprg
321 DeMarco Saverio
323 Peruzzi Rosa Mrs
325 Bartolomeo John
*327 Reggiannini Eufresia Mrs baker
*329 Shangold Israel junk

RHINES LUMBER CO., Weymouth
Telephone Weymouth 1640
FRAMES, BLINDS, WINDOWS AND DOORS

Water—Cont.
331 Brown Anthony
331 Costley Alfred P
331 Rasmesen Augusta Mrs
331 Robertson Herbert L
333 Prout Margaret E Mrs
335 Vacant
337 Vacant
*338 Quincy Column Turning Co granite
*339 Liberty Baking Co
341 Greene Daniel
344 Vacant
Thomas L King sq crosses
345 Murphy Catherine Mrs
347 Gaccicia Philip
347 Littlewood Wm R
351 Maki Hjalmar
352 Gulino Vincent barber
*353 Gustafson Carl W
354 Gulino Vincent
355 Haynes Hannah Mrs
358 Truesdale John
*359 Kotzen Hyman
359 Gordon ends
*363 Lubarsky Michael
364 DeFillipis Concetta Mrs
*365 Sherad Louis gro
367 Silenzi John
367 Turner Theodore B
369 Tuttle Harold
369 Olson Arthur
373 Riley Jeremiah J
373 Smith Sophia Mrs
375 Hendrickson Andrew
375 Lorenzo Michael
*376 Hodge & Sandison auto accessories
376 Roberts ends
383 Faxon Ida Mrs
386 Saari Sophie Mrs
*387 Gerrior Susan Mrs
388 Quist Isaac A shoe rpg
388 Grossman begins
389 Rosenberg Wm
*390 Nikula Frank O dentist
*390 Wick Wm baker
391 Barkman Sylvester
391 Geraldi Giuseppe
393 Ferranti Leonardo gro
395 Puro Selma Mrs
395 Roberg Mary Mrs
395 Waisanen Hannah Mrs
395 Wuolle Amanda Mrs
397 Russo Augustino barber
*398 Smith Fred W
403 Vacant
404 Hedlund Charles J elect
*405 Jokinen Victor var
408 Keniley Daniel
410 Salo John pool
410 Granite crosses

WATERSTON AV—From 30 Wollaston av to 87 Wendall av wd 5
26 Briggs ends
*28 Clark Carl H
*33 Victoria Apartments The
Suite
*1 Edie Ernest K
*4 Wright George A
5 Fairchild Wm S
Suite
*6 Masson Thomas L jr
7 Stainforth Wm H
8 Fugarini John C
*10 Shepard Everett E
*33 Ott Suzanne E Mrs
*33 Rockett Thomas A
*35 Victoria Apartments The
Suite
*11 Reed Raymond S
*12 Slade Franklin L
*15 Posser Paul B
17 Peterson Julia E
*18 Walter George
19 Weaver Eugene A
*20 Brown Ralph
Green crosses
*45 DeLoid Ralph E
*47 Sanders Reid
*51 Clark Ainsworth
*55 Hebard Franklin A
55 Tiussell Lewis E
*59 Young Clarence J
Kemper crosses
*67 Stone Wm J
*68 Scollin Harold V real est
*71 Pray Harry E
*72 Treco Louis A
*73 Neal Ulrich E
Marlboro crosses
*87 Walsh T Joseph
89 Thornton begins
90 Nicklos John G
*99 Baker Frank A
100 Phillips ends
*103 Covington Dora B
103 Deitsch Philip H
107 Brown Addison C
*109 Smith Frederick W
*111 Lindberg Charles W
*115 Waite Amory H jr
*117 Aspling Carl R
118 Willow ends
*119 Harris George E
*133 Dawber John 2d
133 Willow pk begins
134 Garrison James H
*134 Wetmore George A
*135 Ponch Wm J
*136 Kimball Harold A
138 Vacant
*139 Powers Lee F
140 Lind Charles A
141 Randall Leon N
*144 Hucksam Catherine Mrs
146 Bennett Byron K
150 Balboni Louis F
*150 McConville John
150 Paul Hugh A
150 Peters Marie M Mrs
156 Baker Carl H
158 Smith George H
*160 Small Harry G
*162 Smith Arthur L
164 Wendall av crosses

WATKINS—From 51 Sachem to 20 Morse wd 5
7 Vacant
9 Vacant
55 Jordan begins
Randlett crosses
67 Withee Warren T
68 Wiley Harry P
85 Morse crosses

WATSON RD—From 1 Germain av to 58 Chubbuck wd 2
Bway crosses
*4 Stelfox Sarah E Mrs
*15 Olsen Ferdinand
*19 Mead John V
21 Steel Wm S
*25 Milne Robert A
52 Fifth av ends
53 Germain av begins

WATSON TER—From west of 96 Chubbuck to 60 Cleverly ct wd 2
11 Malone Edward
15 Ferris Sophie Mrs
16 Mellen Elizabeth Mrs
18 Vacant
19 Bookman Max junk
*20 Petzoldt Nelius
23 Gray Daniel C
*24 Knowles Marsden B
*26 Francer Barnett
64 DeBold Wm R
64 Mortimer James
64 Smith Harold F
64 Young StClair
66 Fay Wm L
66 Lehmann Bruno
66 Mitchell George
66 Spidell Fred E
74 Dwyer Jeremiah J
77 Vacant
78 Galvin Theodore J
79 Vacant
81 Vacant
82 Irish Charles E
82 Cleverly ct crosses

WAUMBECK—From 30 Standish rd to 10 Border wd 6
2 Agawam begins
3 Frazer George W
5 Vacant
0 Border crosses

WAYLAND—From 589 Hancock to 54 Weston av wd 5
*7 Hewitt Wright P
*7 Saville George C
*11 Burns George L
*15 Mitchell Franklin B
*19 Dimock Wm R
20 Cushing begins
Berlin crosses
*45 Stirling Robert R
*46 Champlin Ira J
50 Hallowell Fred P
*51 Clapp Russell W
*51 Mullaney Leo M
*52 Brown Leonard W
*53 Walker L Lewis
*54 Nelson Frank E
*57 Gardner Cameron H
57 Weston av crosses

WEBSTER—From 719 Hancock to southwest of Clay wd 5
*25 Moberg Oscar H
*28 Cummings Fred A

COLLECTIONS MADE EVERYWHERE
THE COURT COLLECTION AGENCY
(Just Off Boston's Latest Thoroughfare)
Rear 31 Cambridge St. Tel. Hay 1668 Boston, Mass.

Webster—Cont.
*29 Whitehead Frank L
*32 Schaltenbrand Alfred H
*33 Grover Elmer G
36 Clay crosses

WEBSTER—From 211 E Squantum to 475 Quincy Shore resv wd 6
*1 Creed James H
2 Olsson John A
*5 Nye Alfred G
8 Bugel Clemens A
*9 Cook Albert B
*11 O'Leary Roy Y
*12 Hadlock Marcia L Mrs
*16 Newcomb Charles H
*17 Hill James G
18 Flood Edward L
20 Buzzell Henry A
20 Whitney Ernest W
*23 Hill Alexander L
*24 Letteney Elizabeth Mrs
*26 McGrady James E
28 Wood Norman F
*29 Mosman Charles F
*30 Barnes Wm O H
*33 Lyons John J
*34 Daly Thomas E
*37 Thomas Arthur W
*38 Wight Elizabeth A Mrs
42 Durgin Henry L
*45 Hill Margaret A Mrs
49 Moynihan Helena J
*50 Whall Frank R
*57 Richards Edward T
58 Jenkins Herbert C
*62 Grueby George S
*67 McDonald Earl
*74 O'Toole Martin H
*74 Putnam Wm J
*78 Wight Walter B
*82 Jones Sterling
*84 White Harold R
*84 Wickham Wm E
00 Quincy shore resv crosses

WEDGEWOOD—From 104 Bellevue rd to 59 Bay Side rd wd 6
*10 Chadbourne Joseph A
*11 Smith Owen J
*25 Northrop Malan L
*26 Andrews Leroy O
*38 Chandler Edith R Mrs
00 Bay Side rd crosses

WEEDEN PL—From 63 Albertina west wd 3
1 Erickson Herman T
1 Sammeli Wm
7 Seppala Jacob

WENDALL AV—From 41 E Elm av to 206 N Fenno wd 5
39 Marion Donald O
*39 Tufts Howard L
*57 Walker George E
60 Harding begins
62 Crayton Ira H
*67 Carlson Ernest T
68 Devine George F
68 Murphy Ellen M Mrs nurse
82 Sewall begins
*84 Sherwood Ira T
86 Newcomb Wm A
87 Waterston av ends
88 Vacant
90 Basse Albert
92 Mason Ralph H
92 Porter Violet T Mrs
96 Spratt John H
98 Ridgeway begins
106 Gurhey Eugene F
*112 Sands Wm J
*113 Mason Edward E
000 N Fenno crosses

WENDALL RD—From 13 W Howard west wd 2
9 Wright Chester H
11 Farquhar James
17 Pratt George F
37 Boyd Wm
57 Bower David A

WESSON AV—From 632 Willard southeast wd 4
12 Kiley Ray
*18 Sprowl Walter P
*22 Merzi Maria Mrs
*24 Moodie Ernest P
42 Dadone Michael
42 Volpe Giovanni
*50 Finn Edward B
50 Ogle George E
60 O'Connor Thomas J
60 Reynolds John T
*74 Blouin Joseph
74 Schatzl Fred J

WEST—From 116 Copeland to 626 Willard wd 4
*2 Mehne Ferdinand E
4 King Robert E
*10 Teirila Martin
12 Groleau Emery
12 Riihimaki Thomas E
14 Farrar Clifton
14 Leppanen Matti
14 Riihimaki Herming
Centre crosses
16 Johnson Carl
18 Mattson Edward
*36 Hebert Frank E
36 McHugh Mary Mrs
36 Town Hill ends
37 Erickson Helen
40 Italian Evang Mission
42 Daley Frederick H
*43 Keniley Joseph E
44 Kujala John
45 Lindgren John
*47 Roklund Kalle
49 Tuomikoski Ivar H
53 Maki Wm
*54 McDonald Neil A
55 Hankalehto Antti
55r Flaherty James A
*55r Moriarty Joseph L
*55r O'Brien Mary E
*57 Galvin Annie C
58 Cull Sherman H
*60 Reynolds James F
61 Sachetti Loretto
62 Vacant
64 Bryan Edward J
64 Hynes av begins
65 Conant begins
*65 Smith John D
*70 O'Brien Frederick J
71 Catto Lena Mrs
73 Soletti Caroline Mrs
*74 Groop Waino A
*76 Groop Waldmar H
79 Stanton Patrick J
83 Volpe Louis
84 Franzi Felix
*84 Tocci Loretto
89 Mattson John
89 McEachern Allen C
*93 Donovan Ernest L
*95 Paradise Joseph L
*96 Sullivan Rose Mrs
97 Wilander Victor J
*99 Wall Emil
103 Eloranta Konsta
*103 Jackson Marion J
105 Ida begins
N Y N H & H crosses
*127 McDonald Michael L
127 Sheehan John F
127 Wittich pl begins
132 Comis Lucy M Mrs
*132 Parodi Ignacio granite
133 DePolo Louis
*138 McDonnell Arthur
144 Greenquist Christina Mrs
148 Quintiliani Luigi
149 Belanger Edmond
*149 Decelle Napoleon B
149 Rouillard George J
149 Doble ends
155 Hawes George W
*156 DePolo Vincent
164 Balzerini Emilio
164 Ezi Ercoli
*171 Salvucci Vincenzo gro
171 Hayden ends
*174 Iacobucci Renato
176 Vacant
178 Cassani Americo
178 Cassani Ermano
184 Cedrone Lucia Mrs
*188 Schatzl Marcus E
*190 Mahoney Daniel
191 Ruffo Antonio
192 Sartori Francesco
194 Marini Luigi jr
195 Quintiliano Donato
196 Marini Luigi
200 Gonzales Pearl R Mrs
200 Graham Nicholas
200 Hurliman Charles A
200 Trask av begins
208 Lorenzo Fred
208 Pagnani Antonio
208 Pagnani Theresa Mrs
211 Loring begins
216 Hayden Fred L
*223 Falvey Daniel T
*226 Bryan Matthew F
*227 Murphy Minnie M Mrs
*230 Bonafini Angelina Mrs
*233 Walsh Michael J
233 Bunker Hill av begins
*236 Raab Joseph
244 Bower Wm C

DIRECTORIES THAT DIRECT—GREEN "O"

West—Cont.
*244½ Schlager Louis carp
244½ Zopatti Frank
*252 Thayer Elizabeth Mrs
254 Vacant
262 Vacant
264 Datri Thomas
268 Donovan Mary A Mrs
277 Willard crosses

WEST ELM AV—From Huntington sq to 731 Quincy Shore resv continuation of Elm av wd 5
*2 Doane Warren F
2 Stanton ends
*6 Read Ralph M
*7 Sennott Edward H
*10 Hill Bertha A
11 Vacant
*14 Osgood Arthur H
*18 Wells George B
*21 Day Herbert W
*22 O'Leary Otho T
Gould crosses
*30 Abbott Nathaniel W
*34 Brown Stanley M
*35 Ayers Wm B clergy
*38 Taylor James D
*40 Marden Norman L
*44 Bennett David
*45 Preston Gerald H dentist
*46 Decker Bernard F
47 Goodwin Norman
47 Owen Wm H jr
*48 Worth Harry
*50 Mason George O
*51 Crockett Harold M
*55 Rief Frederick J
*56 Houghton Arthur W
*59 Tomassello Frank W
*60 O'Brien Frank T
*64 Sass Frank C pntg
*67 Joyce Frank J
*68 Waldron Lester A
*71 Smith Harold I
72 Fortnam Wm
*74 Nash Willmot A
75 Christian Charles L
78 Johnson Harvey P
*79 Shea Wm J
82 Fellows Lottie W Mrs
*82 Way Walter R
*87 King M Edward
88 Mason ends
*91 Murphy Frank J
94 Atwood Howard C
*95 Cagney Thomas E
*96 Corey Horace S
*97 Sherman Roger C
*99 Maguire Frederick J
99 Franklin av begins
*100 Hill Walter G
*100 Wiggin Thomas F
*104 Atkinson Wm M
*108 Crofts Frank S
108 Stengel Louise C
*111 Richardson Charles A
*115 Painten Arthur F
*116 Boudreau Abraham E
*116 Ericson Lillian C Mrs
*117 Aldrich Harold J
*118 Altstien Oscar W F
*121 Peskin Norman S J
122 MacDougall John H
123 Fitzgerald John J
*125 Bennette James R
127 Oliver John P
131 Vacant
134 Vacant
135 Vacant
137 Allen George
144 MacVarish John D jr
144 Billings rd ends
146 Hartford Mary Mrs
147 Vacant
148 Sadlier Wm E
*149 Kearney James J
149r Vacant
150 Williams Wm A
*151 McKay A Roy
153 Handy Frank H
*154 Wheeler Harold V
*155 Mosman Eben D
*155 Richardson Wm M
*161 Madden John F
*162 Johnson Smith C
*163 Vaughan Wm B
*164 Kelley Isabella M Mrs
166r Hallgren Carl D
166r Nickerson Arthur A
168 Poole Oliver B
*168 Wheeler Henry
*169 Robes Robert B
*169 Tinney Josie Mrs
*173 Dennison Francis H
173 Zilg Alois A
*174 Corkery Wm J
176 Quincy Shore resv crosses

WEST HOWARD—From 481 Quincy av to Braintree line wd 2
*11 Cran Charlotte Mrs
13 Burke Howard B
13 Wendall rd begins
28 Newcomb David A
30 Spaulding Mary Mrs
32 Newdahl Edward G
34 Vacant
34 Braintree line

WEST SQUANTUM—From 316 Hancock to Milton line wd 6
9 Curran Edward C
14 Vacant
16 McCutcheon Stanley J
17 Landry Charles
*18 LaFon Arthur F
20 Finnick Joseph S
*22 Hannon Bernard F
*22 Roberts John J
22 Holmes begins
27 Smith Edward
29 McGuinness Joseph
31 Eranio Josephine F Mrs
N Y N H & H crosses
*38 Blacker & Shepard Co lumber
*53 Hancock Paint & Varnish Co
72 Newport av begins
78 Arlington begins
79 Landry Jules F
84 Fayette begins
*85 Burke James
91 Vacant
94 Farrington begins
130 Safford begins
*139 McCabe Joseph P
140 Small begins
*143 Higgins Leo W
143 John ends
160 Montclair Sch
161 Division ends
162 Highland av begins
179 Cloverdale Co gros
180 Vacant
182 Vacant
184 Vacant
185 Battis Melvin
186 Vacant
*187 Norrington Charles H
188 Vacant
190 Vacant
*193 Boutillette John H
*193 Pratt Edward F
197 Davis David A
198 Burke Richard
198 Damon Harold A
*198 Patterson George A
198 Sullivan John F
199 Renaud Louis J
199 Harriet av ends
200 Goodwin David A
*200 Legge Robert L
*200 Rich Ernest C
200 Yess Joseph A
203 G A & P Tea Co The gros
*205 Poll Harry tlg
206 Johnson Russell I
*206 MacLaren Walter
207 Vacant
208 Haskell James H
*208 Lamprey Wm B
210 McNally Lawrence V
*212 Holstead Oscar
*213 Jones Francis M carp
213 Montclair av ends
*217 Danckert John J
218 Revere begins
221 Moriarty Frank J druggist
230 Vacant
231 Radtke Bros & Co contrs
*231 Radtke Edward A
231 VanEtten Cassius E
234 Mack Harry A
238 Trask Jesse F
*245 Collins John J
246 Nelson Nells
*252 Hunt J A
254 Bowdoin begins
*266 Tufts Bessie F Mrs
272 Brown H E
276 McIntosh M R
282 Cameron Angus B
284 Thompson Horace F
*288 Anderson Adolf G
300 Leeper George E
300 Harvard begins
301 Evans ends
*318 Cameron Wm D
322 Blackington Arthur A
*330 Webber George F notary
*338 Anderson Richard H
338 Barnham av begins
*356 Adams Alexander
356 London av begins

QUINCY CHAMBER OF COMMERCE

TOURIST AND INFORMATION BUREAU

2 Coddington Street Tel. GRA 1480

West Squantum—Cont.
*357 Wollaston Golf Club
*362 Ring Josephine A Mrs
382 Haddow John
386 Paris av begins
400 Pekin av begins
410 Amsterdam av begins
000 Milton line

WESTON AV—From 54 Linden to bey 61 Woodbine wd 5
*2 Tubular Rivet & Stud Co
*33 Ralph Coal Co
38 Chester ends
*54 Mainwaring Herbert J
54 Wayland ends
*58 Johnson Uno I
*59 Wollaston Lumber Co
*60 Thorley Albert
66 Stewart Edmund S
70 Vacant
*74 Blackman Albert C
Woodbine crosses
*75 Chase George M autos

WEYMOUTH—From 169 Winthrop to 1122 Sea wd 1
25 Pearson Fred C
25 Silva Charles F
*27 MacDonald Catherine E Mrs
*31 Miller Charles A
32 Parker Parry V
34 Allan Herbert W
36 Viens Edward L
*37 Davidson John
41 Summer res
43 Summer res
45 Miller Wallace J
*46 Taylor Henry M
51 Summer res
00 Sea crosses

WHARF—From 766 Wash northeast wd 2
7 Buskey Oliver P
7 Cain John E
9 Morrill Wm S
14 Morehouse Hiram D
*14 Sampson M Gertrude nurse
15 McAskill Helen M Mrs
*17 Sheppard J F & Sons Inc coal
24 Stitt Robert B
26 Vacant
30 Rogers Simon P
30 Stitt George
36 Breunig Theodore
36 Pierce Emma O Mrs
*37 Fore River Coal Co
*41 Eastern Mass St Ry Co power sta

WHITCHER RD—From Emmons rd to Morgan rd wd 5

WHITE—From 594 Adams to 101 Connell wd 4
*14 Gentry Ernest C
*15 Farnsworth Kenneth C phys
16 Philbrick LaForest A
*17 Wardwell George A
*19 Lander George M
*23 Macdonald Perley C
*24 Holland James J
25 Vacant
*28 Lydon Joseph M
29 Malone Waldo T
30 Fitzgerald John J
*33 Fitzgerald Charles C
34 Morse F A
36 Verbeck Leonard
37 Smith Matthew
39 Kelley Fred A
42 Karlson Sulo
43 Vacant
45 Haney Bertram T
*50 Horrigan Lawrence B
50 Peltokorpi Waino carp
*53 Langelier Gerard
Kimball crosses
60 Speed Thomas
*64 Lindgren George K
65 O'Brien Wm H
*66 Clifford Helen F Mrs
67 Doherty Edward J
*70 Lander Charles B
*73 Leitch Dugald C
74 Austin John H
75 Gilley Lawrence S
*77 Corcoran Patrick R
*78 Crosby Ralph V
79 Kelley Francis L X
*80 Lynch Thomas J
*83 Safford Alice G Mrs
84 Jordan Raymond W
*87 Morris Ernest M
*90 Kenney Charles J
91 Harding Blanchard K
95 Kinnear Harold
95 Connell crosses

WHITMAN RD—From 150 Connell wd 4
68 McLeod Kenneth

WHITNEY RD—From 1136 Hancock to 49 Woodward av wd 1
*17 Rideout Warren H
*20 Harkins Wm J phys
*21 Harris Arthur W
*24 Sargent Walter L phys
*29 Whiton Joseph L
*30 Ames Nathan
*33 Kincaide Henry L
*36 Hayward Otho A
*39 Ela Walter P
*42 Thompson Wm P
*43 Bennett Percy E
*48 Burke Isabella M Mrs
*49 Batchelder Frank B
*52 Cole Harrison G
52 Cole Marjorie designer
54 Woodward av crosses

WHITON AV—From 19 Wash ct to 16 Dee rd wd 2
1 Andersen Sigurd A
*2 Haley D Norman
3 Hoxie Albert B
*3 Huxley Albert G
*4 Almstrom Frederick
*5 Crichton Wm A
6 Caron Samuel E
7 Deegan Bernard E
8 Halbert Thomas A
9 Burton Richard F
10 Kennedy Irene Mrs
11 Hanson Robert
*12 Mayham Amanda Mrs
13 Stevens Daniel F
14 Vacant
15 Shaw Wm T
16 Murray Daniel H
17 Law Herbert
18 Daigle Ernest J
*19 Blackney John
20 Doherty Eugene G
*21 Canfield Elias E
22 Morrison Harold
23 Hart Archibald
24 Blackman Richard H
25 Hobson Alfred G
26 Clancy Joseph
*27 Lemieux Oscar J
28 Mathewson John W
*29 Swanson Edwin
*29 Wood Mary J Mrs
*30 Allen Frank A
31 Houghtaling George W
Baker av crosses
33 Jellows Rose Mrs
34 Vacant
35 Vacant
*36 Molineaux John G
37 Nelson Frank O
*38 Voss Leo A
39 LeClair Wm
*40 Robsham Sigurd R
41 Crawford James
42 Pelan Wm D
44 McVicar Duncan
45 Vacant
46 Hopkins Theo C Mrs
47 Ahern James J jr
48 Cavanagh Charles R
50 Mahoney Andrew S
51 Vacant
52 Kelly Thomas L
53 Vacant
54 Miller Roy L
55 Richards Wm jr
56 Barry Thomas F
57 Parsley Samuel J
58 Richards Elson H
59 Satterthwaite Joseph N
60 Vacant
61 Connell Wm S
62 McIlvin Kneeland H
63 McArthur David
64 Delahunt Frederick L
*66 Prime Harold J
68 Vacant
70 McLean John C
72 Russell Wm L
74 Farnham C Wesley
74 Nelson Alice G Mrs
*74 Tucker Herbert F
*77 Somerville Martha F Mrs
78 Wilson Gordon
*79 Nelson Richard
80 Sanborn Raymond P
81 Templeman David jr
82 Bell Alexander G
84 Brown Ernest S
85 Lyons John H

MacMULKIN-MacLEOD MOTOR SALES CO.
SALES Packard SERVICE
15 School Street Tel. GRA. 0141 QUINCY, MASS.

Whiton Av.—Cont.
*86 MacKenzie Wm G
87 Hamilton George
*88 Fortiscue Samuel T
90 Paterson Sidney M
95 Dee rd crosses

WHITWELL—From 316 Adams to 65 Granite wd 1
9 Carrolls la begins
*97 Dunn B Marie Mrs
97 Farrell ends
*101 Durant M Joseph
*103 Hermanson Oscar
*105 Hager J Andrew
109 Weidman Agathon A
111 DeCoste Wm D
*114 City Hospital
115 Carlson Carl H
115 Ryden begins
*119 Nurses Home
*127 Edgren Carl E
*131 Lindquist Oscar F
*133 Reid Hector Mc
133 Nilsen av begins
137 Blake John R
141 Snaith Roy H
*145 Leander Charles P
*150 Tapper P Anders
152 MacLeod Wilfred A
153 Wilkinson Thomas
153 Cranch begins
154 Nurses Home
*154 Weeden Alida M Mrs gro
156 Hedein John O
*159 Anderson John F
160 Roselin av ends
*163 Galvin Annie L Mrs
165 Davis Robert E
167 Barsell Caroline Mrs
171 Larson Charles P
172 Vacant
*173 Mattson Sophie Mrs
*176 Ellard James H
*176 Erickson Carl H
177 Foster Archie B
*179 Baker James H
180 Westberg John
*183 FitzGerald Wilfred E
183 Marshall Hyman F
183 Moody Harold G
184 Johnson Axel L
*184 Nordquist Hannah Mrs
188 Knaut Paul A
*188 Tirrell Frank A
*189 Lyons John J
189 Westberg Carle E
*192 Mahoney Wm T
193 Libertine Daniel
194 Cray Arthur S
*197 Sullivan Arthur C
*198 Canavan Charles J
199 Koski Neal
199 Sheehan Richard W
*202 Danielson Jacob P
*203 Foley Mary E Mrs
*207 Mattson John A
*208 Graham James J
*210 Barry Margaret M
210 Ryden Arthur M
*211 Clarkin James J
211 Klondike begins
*212 Lahey James A
*218 Anderson Hjalmar I
*220 Nelson Andrew W
*221 Forsyth George
*224 Johnson Edward
*225 Gragg Charles A
228 Christopher Frank
228 Maywood av ends
*231 Whalen Ellen E Mrs
*233 DeCoste Frederick A
235 Gilcoine James J
*235 Nelson Sven S
*239 McKim Doris B Mrs mus tchr
*239 McKim Ohman N
*245 Johnson Gustave A
*247 Peterson Carl A
*249 Avery Charles W
*249 McVitie Robert P
*253 Davy Gertrude M Mrs
253 Low James
*255 Anderson John
263 Bergen Oscar V
263 Burt Lillian S Mrs
263 First Nat Stores Inc gros
263 Lindahl Charles J
265 DeCoste Gustaf
265 Deldorf begins
270 Cranch Sch
*271 Howard Wm J
276 Person Per
276 Glendale rd ends
Raoul W Nordquist sq crosses
*277 Singler John A
*278 Berglund Gustave H
*280 Avery Alton A
281 Stoddard David D
*282 Healey Margaret L Mrs
*283 Chalmers David
*284 Wilcox John B
*285 Hodge Charles L
*285 Johnson G Adolph gro
*285 Skantz Gustaf
286 Brown Loring P
*288 Wholley Wm L
*289 DeCoste David R
*290 Skoglund Oscar W
*292 Stevenson Inga M Mrs
*293 Moreton Charles W
*299 McIntosh David S
*305 Andrews Theophilus S
320 Dixwell av ends
342 Granite crosses

WIBIRD—From 110 Wash to bey 22 Canal wd 1
14 Valasis George A
15 Landry Stanley
16 Caradonna Vito
17 Pratt Francis W
17 Thomas John
18 Vacant
*20 Gullicksen Ralph P
Canal crosses
21 Gillis John

WILD CT—From 1530 Hancock wd 1
2 Mullaney Wm J

WILGUS RD—From 87 Palmer to Town River bay wd 1
*10 Spink Harold S
*11 Paulson Paul M
*14 Yout Henry J
15 Goss Wm F
18 Brown Edward
Riverbank rd crosses
00 Town River bay

WILLARD—From E Milton line to Braintree line wd 4
6 Abad Frank E
6 Tierney Leo E
*18 Kelly Catherine C Mrs
22 Keenan Mary A Mrs
*23 Nimeskern George A
*23 Nimeskern Hannah M Mrs
*31 Cleary Frank J
33 Russo Anthony
*47 Golden Bryan
51 Martell J Edward
55 Sullivan Hannah Mrs
65 Calcagno Charles
65 Corvi Ferdinando
*69 Scully Daniel
*73 Jones Willard R
76 Bryant ends
81 Faulkner James
*81 Leavitt Frank S
82 Kalson John V
*86 Foley Susanne M nurse
*89 Leavitt George A
93 Bryant Bldg
93 First Nat Stores Inc gros
*93½ McCormack S & Son contrs
95 Scolamiero Edward A barber
99 Willard ter begins
99r Vacant
*100 Granite City Ice Cream Co
*100 Restuccia Lawrence
101 Shevlin Frank O filling sta
Robertson crosses
*106 Dillon Patrick
110 Dillon Wm F filling sta
111 Gridley Bryant Sch
111 Copeland ends
*114 Johnson Bros tmg
*114 Johnson Charles J
114 Lindhart Edward J
*120 Ford Dennis L
*126 Clark Albert
*128 Beattie Agnes Mrs
128 Johnstone Wm
138 Wirtz Herman F
*141 Murphy Thomas M
142 Falvey Jeremiah A
*142 Habelt Edwin G
*145 Forsyth Robert F
148 Quarry ends
153 Rosborough John
*154 Curry John O
*155 Nugent Thomas B
159 Faulkner Albert S
*160 Riley Florence Mrs
166 Landeck Wm P
166 Trefry Keith O M
166 Rogers ends
*170 Casali Bonomi & Co granite
*171 McDonald Michael

PUBLISHERS' ACCOUNTS SOLICITED
THE COURT COLLECTION AGENCY
COLLECTIONS MADE EVERYWHERE
Rear 31 Cambridge St. Tel. Hay 1668 Boston, Mass.

Willard—Cont.
178 Pettengill Elroy F filling sta
218 DiBona Nunziato granite
*243 Willard Granite & Polishing Co
250 Vacant
*253 Sansatini Umberto granite
256 Guppy James D
*257 McDonald James E gro
261 McDevitt Florence E
261 Nelson Harold J
*265 Cosgrove Bros Inc underwear
265 St Marys Hall
268 Crescent ends
269 Bates av begins
*273 Belanger John G var
273 Staples Mary E Mrs
292 Gallozy John
*293 McGilvray Charles J
*294 Gargaro Angelo shoe rpg
294 Petitti Florindo
295 Ventura Clement
*296 Petitti Frank
*297 Kingston Eugene F
301 Lemieux Vallaire
301 Reinhalter Hannah M Mrs
302 Hall pl ends
303 California av begins
304 Riley Thomas H plmbg
Belknap sq crosses
307 McKenna Catherine Mrs
*308 Saltalamachia Gaetano confr
308 Copeland ends
*309 West Quincy R R sta
N Y N H & H crosses
*329 Buckley Henry I garage
*377 Willard Cement Block Co
386 Furnace av ends
*402 Tamborini Baptista var
*403 Aguzzoli Lucy M Mrs
405 Douglass begins
*412 Bersani John
413 Abate Angelina Mrs
414 Bogni John
*415 Abate Aurelia Mrs
416 Colletti Achille
420 Cirillo Daniel
*420 Marini Cesidio
423 Comis Fred F
425 Monti Charles
426 Bussolini Jeremiah
*426 Casagrande Charles
429 Concheri Libero
*430 Bussolini Bros furn mfrs
430 Cross ends
439 Vissa Alexander
*442 Columbus Edward J
*446 McCormick C Melissa Mrs
453 Vacant
*458 McPhee George A
463 Myllymaki Andrew O
*475 Monti Angelo A
477 Larry pl begins
Furnace Brook pkway crosses
*487 Sartori John gro
*488 Chouinard Jacques J
488 Larry ends
*490 Curry Michael gro
*494 Curry Michael
498 Ross Bernice Mrs
*500 Barron Misses
500 Caravaglio John
500 Martin George L
502 Perotti Carolina Mrs
504 Baldassini Carmela Mrs
510 LoCicero Vincenzo
514 Colletti Camilla Mrs
516 Paglia Carmine
521 Gherardi Gino R
524 Monti John P
*533 Sansatini Umberto
536 Curry Simon P
536 Heyden begins
545 Schatzl Caroline Mrs
545 Schatzl Frank J
*546 Sciarra Anselmo
*548 Bizzozero Giuseppe
*550 Bryan E J Co Inc ice cream mfrs
*555 Garity Joseph I
*559 Garity Philip F
*561 Levesque Alphonse
571 Bonafini Guido
571 DeLuca Cosmo
589 Gillis Frank J
*589 Schatzl Caroline Mrs
*589 Schatzl Frederick J
Bunker Hill av crosses
*596 Trask Wm H
602 McDermott Wm G
604 Salo August
607 Giovannini Attilio
609 Cubi Benvenuta Mrs
Montillio crosses
614 Ghiglio Gerolamo
614 Magalotte Misses
619 Cavallo Valentino
626 West ends
627 DeLongo Faustino
627 Schlager Sylvester J
*629 Belanger John riding sch
632 Wesson av begins
*634 Montillio Adele M Mrs gro
*634 Montillio Joseph A carp
636 Vacant
638 Grasso Joseph
640 DaRu Edward
654 Ferrigno John T
656 Ames begins
*662 Trask Clarence H
*668 Morrissette Arthur J
*688 Sandison James S
690 Romeri Luigi
*724 Slauger Frank
825 Purgatory rd begins
826 Blomquist Carl
827 Wood rd begins
876 Braintree line

WILLARD TER—From 99 Willard wd 4
*1 Falvey Annie L Mrs
*3 Westwater Robert M
7 Vacant

WILLET—From 620 Hancock to 129 Rawson rd wd 5
*1 Wallen Lillian Mrs
1 Williams George F
3 Jackson Kenneth T
*3 Nannis Louis
3 Rogers Joseph
3 Sullivan Joseph
5 Williston Bert J
*7 Cameron Anna M nurse
*7 Hein Roy E
*7 Matheson Catherine nurse
*9 Hunt Olive W
*9 Smith Mabel J
11 Ward Isabella Mrs
11a Hurlburt Bernard P
*11a Moore Harry L
*13 Wright Abraham L
14 Earle ends
15 Marlboro begins
25 Wood Charles R
*26 Burke Robert J
*26 Campbell Harold E
27 Carrabino Anthony
*29 Gray John A
*30 Marshall Charles B
*33 Gardner Percy H
34 Harper Fred R
*36 Hogan Walter E
*40 Norwood Herbert P
*44 Hill Wm L
45 Phillips begins
*50 Smyth Michael J
*51 Sloop John S
*52 Longridge Wm J
*56 Welt Howard L
*60 Blair Ernest L
63 Willow begins
64 Murphy John
65 Burchsted Norman L
66 Oxenbridge rd ends
*69 Raiche Leon E
*73 Baker Ernest H
*74 Reeve Thomas E
76 Taylor Arthur F
*79 Smallman Albert C
80 Vacant
*81 Carroll John F
82 Harmon George W
*87 Noble Arthur J lawyer
88 Hamden cir begins
*89 Bestgen John G jr
89 Haskins Howard L
*93 Stone Frank E
*112 Grout Frederic S
*114 Miller Daniel C
114 Rawson rd crosses

WILLIAM—From 36 Curtis av to 51 Newcomb av wd 2
*0 Fore River Club
6 Conaghan Cormac
14 Saunders Jeremiah E
15 Meyerink George A
*19 Spence John M
00 Newcomb av crosses

WILLIAMS—From 315 E Squantum to 381 Quincy Shore resv wd 6
*2 Horton Roscoe M
*3 Moody Emery C
*7 Hanson Walter W
*14 Finn Charles H
*14 Townsend Francis J
15 Vacant
20 Vacant
*30 Anthony Augustine O Mrs
Lafayette av crosses

FOR SERVICE
Use the Green "O" Directories

Williams—Cont.
*40 Green Howard D
44 Vacant
*50 Smith Thomas F
*54 Lowry Russell W
82 Quincy Shore resv crosses

WILLIAMS CT—From 416 Granite to 27 Grossman wd 3
*15 Pyyny John
16 MacPherson John E
17 Singler Joseph A
17a Saarela Victor
17b Saarela Anton
19 Vuori Ade
00 Grossman crosses

WILLOW—From 63 Willet across 118 Waterston av wd 5
*3 Stewart Robert W
*5 Jackson Walter M
*9 Olson Axel W
*10 McDonough John J
*13 Pentland Susan M Mrs
15 Simonds Arthur C
16 Pinkham Henry P
*20 Thayer Edward R
*21 Chapman Mary L Mrs
*24 Bryant Richard F
Beach crosses
*40 Fitzgerald John J clergy
*45 MacNeill George W
*47 Sonnenberg Charles G
50 Black John L
*51 Swett Angeline L
*52 Kerins Maurice A
*57 Carroll Charles J
*60 Brooks Lee
*61 Batchelder Charles S
65 Malone James H
66 Pearson Eric H
*66 Ruppel Henry E K
*67 Rountree Hersey E
*72 Robinson Lucy C
*74 Gilman G Bertram
Elm av crosses
*97 Kennard Frank E
*98 Doten John G
*104 Bailey Rutherford E
105 Murphy Augustin V
105 Murphy Ellen M Mrs
*106 Ritchie Wm C
*110 Turner Austin R
110 Speakman begins
*111 Browne Westley I
*115 Young Walter A
*117 Donnan Gordon S
*119 Mowat Wm C
*121 Crossley Joseph W
*122 Desjardins Joseph A
*125 Uhl Austin O
*129 Crocker Lawrence F
*130 Miller Charles A
*133 Googins Albert H
*133 Rayner Frederick I
134 Simmons Harvey A
*136 Entwistle Guy R
*138 Landry Herbert F
*140 Minigan Joseph
*141 Platner Nelford J
*142 Drew W Hawthorne
*144 Reardon John J
145 Ford Warren M
*145 Ryder Arthur W
150 Shearer Robert L
*152 Morris Mary F Mrs
152 Waterston av crosses

WILLOW AV—From 523 Newport av to 565 Furnace Brook pkway wd 5
10 Lamont Horatio N
12 Wheeler Edward H
*16 Donovan John J
17 Bernier Deliá E Mrs
17 Bernier Ella E nurse
*19 Fone Annie J Mrs
*20 Moody Lloyd K
*21 Bryan Margaret Mrs
22 White Lawrence J
*23 Taylor Daniel J
25 Saylor Norman L
27 Bryan Edward S
28 McCarthy Daniel
31 Smith Wm F
32 Dow Henry B
*39 Bent James H
*42 Hayes James
*46 Gleason John
*50 Casey Stephen P
Oakland av crosses
*69 Marr Louis C
*78 Richter John
*79 Monson Andrew
*80 Fratus Earle W
80 Anderson rd begins
*81 Pratt Ralph J
*85 Williams George H
*89 Dunton Samuel F
*93 Muiry John A
*101 Higginbotham Isaac clergy
*102 Connelly James H
*105 Balderston Ralph
109 Francis begins
*109 Whitehead Francis T
*112 Fidler Joseph F
116 Stuart John W
*125 Weeden Chester J
000 Furnace Brook pkway crosses

WILLOW PK—From 133 Waterston av east wd 5
1 Safford Henry W
2 Putnam Charles H
3 Vacant
4 Vacant
6 Vacant
7 Hart Harry A
*8 Shoals Franklin H
*9 Harvey Harland E
10 Gibson Harold W
11 Vacant
*12 Bernstein Harry
*14 Osgood Foster
15 Vacant
16 McCarthy Edward C
*18 Rapson James
*19 Hunt Frances R Mrs
19 Pohl Walter A
*20 McLoon James
22 Clark Paul T
24 Vacant
26 Halperin Maurice
28 Vacant
32 Vacant

WILSON—From 50 Station southeast wd 4
*5 Anderson Carl
*9 Sullivan John
*11 Feldman Max
13 Vacant
15 Vacant
17 Papkey James
19 Carlson Henry F
21 Gillis Duncan A
*23 Schwinn Lewis
27 Hill John
*27 Keefe Wm

WILSON AV—From 135 Newport av to 124 Barham av wds 5 6
Arlington crosses
Fayette crosses
Farrington crosses
Safford crosses
*85 Guilhop Charles F
*87 Ritchie Albert A
90 Rosewell Gordon W
91 Howell Albert J
92 Frazier Wm J
*94 Smith Charles T
*96 Scott Robert
96 Taylor begins
*102 Halloran Leo J
106 Renshaw Edward B
*108 Francis Warren C
109 Vacant
*110 Leary John V
*114 Kates Walter
*118 Deininger Frank W
Highland av crosses
*126 Hudson Richard B
*130 Hudson Elisha S
*134 Faherty Patrick F
*138 Hagen Bernard J
138 Belmont begins
*141 Johnson Costas
*144 Belcher Walter G
145 Horton Carroll W
147 Dougherty Albert R
*148 Price Herbert F
149 Coupal Lewis D
*152 O'Meara Timothy F plmbg
*153 Colcord Herbert N
156 Driscoll Joseph J
156 Mascoma begins
*157 Michaelsen Harold N
*161 Keefe Myles L undtkr
*164 Davis Howard E
*165 Hughes Dennis J
*168 Chambers Arthur H
169 Hutchinson Florence L Mrs
*172 Lewin Andrew G
174 Everett begins
*175 Fortier Joseph L
*176 Curry John B
Revere crosses
*182 Stevenson Henry A
183 Darling Florence M Mrs
186 Duncan Ellen H Mrs nurse
*186 Duncan Walter
*187 Doolittle Isaac L
190 Crowell Charles E

ACCOUNTS COLLECTED FOR PUBLISHERS
THE COURT COLLECTION AGENCY
MONTHLY SETTLEMENTS
Rear 31 Cambridge St. Tel. Hay 1668 Boston, Mass.

Wilson av—Cont.
*191 McGinty James J
*192 Hall Charles A
*193 Crowell Joseph H
194 Norfolk begins
*196 Flaherty Margaret J
*200 Greg Roy W
*203 Blaisdell Norman R
*204 Edwards Percy
208 White Thomas C
*209 Dailey Horace E
209 Bowdoin ends
*210 Baker George A
214 Pine begins
232 Monteith Wm E
232 Newfield begins
*238 Miller Samuel C
*242 Carter Arthur D
*246 MacDonald Neil R
*247 Davis Harold P
Harvard crosses
260 Barham av crosses

WILSON AV—From 107 E Squantum to 2 Edwin wd 6
*10 Grant Abner E
00 Edwin crosses

WILSON CT—From 165 Centre westerly wd 4
*00 Gray Rock Granite Co Inc

WINDSOR RD—From 51 Tirrell to 290 E Squantum wd 6
1 Williams Clarence O
2 Vacant
3 Clarke Wm A
4 Chamberlain Fred W jr
*6 McDonald Mary E Mrs
*7 Wilkinson James F
*8 Curtis Henry T
*10 Bigney J Wm
*11 Swift Florence A nurse
*11 Wilder Deane C
*12 Roberts Wm J
14 Brigham Cyrus H
*15 Packard Helen P Mrs kindergarten
*15 Packard Wesley A
*16 Brigham Norman W
*18 Lines Arthur B
19 McIlwraith Wm I
*20 Jacques Herbert E
*21 Holland Wm H
22 Prentiss George K
*23 Morrison Fred L
*24 Mulgrew Thomas B
*25 Hallett W Kenneth
*30 Johnson Adolph J
*31 Olsen Arthur
32 Nix James
*33 Wickland Fritz
*35 Ward Pauline A Mrs
*37 Brown Anna M Mrs
*42 Porter Howard E
00 E Squantum crosses

WINSLOW RD—From 754 E Squantum to 107 Standish rd wd 6
*1 Magee Arthur T
*8 Knowles Mabel Mrs
*10 Shaughnessy John J
*16 Thomas George A
16 Wilson Wm J
*17 Leland Frederick P
18 Beach rd begins
*21 Kocer Otto A
21 Murphy Joseph F
*44 Jack Wm A
Mayflower rd crosses
90 Standish rd crosses

WINTER—From 431 South to 126 E Howard wd 2
20 Armstrong Elizabeth Mrs
28 Stefinini Luigi
29 Hall Wm J
40 Newcomb Jesse P fish
45 Elias Habah
*46 Robertson Alexander bdgh
49 Vacant
50 Vacant
51 Vacant
52 Vacant
54 Hadad Nazim
59 Abdallah Abraham
60 Hadayia Fargo
60 Hassan Michael
61 Packard LeRoy E
62 Hassan Nazim Mrs
64 Hassan Samuel
64 Sullivan James
66 Hassan Samuel pool
68 Angerer av ends
00 E Howard crosses

WINTHROP—From 990 Sea to 1234 do wd 1
16 Lenox ends
26 McIrneny Mary A nurse
*26 Wood Thomas H
*31 Holden Wm A
39 Horseman Otto
*45 Mills George E
49 Dempsey Bernard P
*57 Medros Anthony E
*76 O'Hara Patrick H
*82 Alexander Pearl
*84 Harding Austin O
*85 Buchan Walter H
86 Stoughton ends
87 Winthrop ter begins
91 Croghan Stephen J
95 Summer res
Babcock crosses
Manet av crosses
135 Summer res
136 Winthrop pl begins
139 Wetherbee George W
151 Boyson Arthur R
152 Muldoon Thomas J
152 Morton begins
153 Steiper Annie
153 Hull ends
158 Powell George A
160 Nowe Charles P
161 Summer res
164 Armstrong Ralph L
169 Weymouth ends
Parkhurst crosses
188 Bay View av ends
202 Summer res
205 Berry James A
206 Summer res
207 Dempsey Leo F
207 Lodgen Abraham
*209 Williams Henry A
210 Summer res
214 Hicks Alvin
216 Dembro Bernard T
*220 Masse Ovila P
*221 Elbridge Ralph G
*223 Robinson Harriet I Mrs
226 Summer res
227 Paipert Etta Mrs
Ratchford crosses
244 Summer res
244r Summer res
245 Summer res
248 Summer res
253 Dwyer James F
254 Summer res
264 Hupper John H
274 Sea crosses

WINTHROP AV—From 156 Beale to 57 S Central av wd 5
*6 Stevens Harry L
*8 Lewis Luther E
*10 Hoffman Henry D
*16 Maine Clarence A
*17 Damon Eunice H Mrs
*19 Baker Abbie F Mrs
19 Goetchius Kenneth B
*21 Walters John J
*22 Jones Luther G
*24 Caouette Winfield S
25 McGown Henry S
*25 Moorhouse Stephen P
Marion crosses
*35 Fay Waldo B
*41 Nickerson Nathan G
*43 Browne J Addison
48 Wollaston Cong Ch
Lincoln av crosses
*59 Thomson Caroline E Mrs
*67 Doane Clarence E
*67 Redding John C
*68 Kendall Ada F Mrs
*68 Kendall Charles A
68 Kendall E Ariadna Mrs
*71 Cassidy Fannie F Mrs
*74 Brown Wm W
*78 Collins George H
*79 Pinkham I Woodbury
*79 Ryder Frank C
83 Rand Sarah E nurse
*83 Young Cora I
*84 Barstow Eben N
*90 Bullock Edward C
Warren av crosses
*107 Ethridge Susan M Mrs
*110 Sayward Wm S
*115 Banks Gordon T
*119 Howorth Carlton L
*120 West Albert E
*123 Cheever Frederick L
126 Vacant
128 Vacant
*129 Starrett Charles V
*129 White Frank W
*135 Freeman Ella M real est
*135 Wight Marcus S
*136 Gladwin Thomas W

GREEN "O" DIRECTORIES GIVE SERVICE

Winthrop av—Cont.
*141 Closson Harry J
*144 Crimp Kate S Mrs
*144 Lydick Clarence L
144 S Central av crosses

WINTHROP PK—From 206 South to 57 Sumner wd 2
*10 Baxter David G
*11 Kyller Eric A
12 Vacant
*14 McCue James T
15 Vacant
18 Buckley Charles P
19 Smith James E
31 Moscardelli Antonio
36 Balbo Anthony
*37 Cohen Samuel
38 Butler Harry B
40 Banuk Stanislaus
42 DiTullio Donato
44 Luciani Luciano
00 Sumner crosses

WINTHROP PL—From 136 Winthrop north wd 1
*2 Muirhead George E boats
3 Summer res
*5 Goodey Martha A Mrs
*7 Fabian Henry E
7 Kearney Philip W
*8 Bascom George R
8 Hastings Merlin A
8 Schaefer Archie C
*9 Gardner Wm Mc
*15 Daniels Annie P Mrs
24 Summer res
30 Steen Walter A

WINTHROP TER—From 87 Winthrop wd 1
*2 Walsh John E
*5 Eldridge Reginald R
*7 Marsters Stephen S
16 Summer res
*29 Norton Wm H
36 Fraser Elizabeth

WITTICH PL—From 127 West to 1 Larry wd 4
16 Walsh Edward M
18 Kreitman Louise Mrs
*22 Burkard Aloysius C
24 Sachetti Frank
24 Larry begins

WOLLASTON AV—From 716 Hancock junct Elm av to 50 Fenno wd 5
*6 Attwood Rose Mrs
*8 Rhoades Lawrence H
*11 Costello James T
*12 Fortier Edmund L
15 Ropes Arthur D
*18 Dobson John A
*19 Hazard Wm H
*20 Hanigan Roscoe S phys
21 Vacant
*25 Hayden Misses
*28 Blake E Wilson
30 Waterston av begins
31 Fawcett Joseph
*36 Shaw Charles A
39 Vacant
*40 Funnell Wilfred G phys
*41 Loucks Frederick L
*49 Downs Percy L
64 Fenno crosses

WOOD AV— From 56 Newcomb av to Town river wd 2

WOOD RD—From 827 Willard to Braintree line wd 4
1 Pierce Laura G Mrs
0 Braintree line

WOODBINE—From 619 Hancock to N Y N H & H wd 5
*10 Richard Charles J
11 Burkett John A
Cushing crosses
*20 Temple Walter D
*21 Lavelle Anastasia Mrs
*22 Maertins Albert J
24 Litchfield Ernest H
*26 Olson Gustave R
*28 Crocker Paul E
34 Chapman ends
*36 Erickson Arthur W
37 Berlin begins
*38 Peden Ralph C
*40 Karjalainen Karl A
*42 Fallon Joseph L
*44 Cain Wm S
44 Gardner Douglas M
49 Vacant
51 Vacant
*53 Merrill Frank S
*53 Merrill H Elizabeth Mrs
53 Merrill Wm A
*54 McQueen Rachel
54 Greenwood av begins
56 Woodbine Bldg
56 Carry Chloe D Mrs gro
*57 Blackman Albert C auto rpg
*58 Erickson Eric A plmbg
58 Woodbine Apartments
Suite
1 Pratt Frederick L
3 MacPherson Charles L
4 Patten Everett
5 Hinckley Edwin L
6 Savage Edward F
7 Verrill Wm H
8 Emberley Hugh A
58 McLeod Theodore E
*60 Anderson Carl A contr
60a Apartment House
Suite
1 Smith Robert G jr
2 Bradshaw Charles A
3 Burns Edward
4 Gray Alfred R
5 Dunn Paul
6 Hodge Robert J
*61 Blackman Albert C ldgh
61 Weston av ends
62 Vacant
*64 Siggelin Samuel auto rpg
*70 Wollaston Centre Garage
72 Vacant
*76 Pletsch Wm H grinder
*76 Ricker Frederick J prntg
76 Sahlsten Karl A jwlry mfr
76 Spacerite Co granite ctrs letters
*78 G & P Engraving Co
79 N Y N H & H crosses

WOODHAN RD—From 118 Rhoda north wd 1
1 Kelcourse Edward

WOODWARD AV—From 45 Greenleaf to 70 Coddington wd 1
*9 Howes Charles F
*10 MacLeod Chester A
*11 Keefe Anna L
*12 Sears Walter
*15 Gordon George
*16 Hinchey Wm T
*16 Marco Dominick P
*19 Linnell Ira G
*19 Manning James E
*20 Dydek A George
*20 Southworth Herbert
*21 Rosvall Allen H
23 Rosvall Helmer
*24 Anderson Olof
*25 Hynes Nicholas A
*26 Wright Campbell
*27 Halloran Dennis J
*28 Pearce John
*29 Hammond George T
*30 Hagebberg Anna nurse
*30 Scrimshaw Edward
*35 Swanson Mathew
*37 Ahern Daniel F
*38 Ryder J Maxim
*39 Crane Emery L
40 Edgemere rd begins
*41 Mattie Daniel W
49 Whitney rd ends
*50 Kellner Bernard
50 Edgewood cir begins
*57 Young Charles R
*62 Ahlstrom Carl E
69 Russell pk ends
72 Edgefield rd ends
75 Huntley rd ends
87 Saville av ends
120 Coddington crosses

XENIA RD—From 10 Rhoda north wd 1

YORK RD—From 82 Rhoda north wd 1

ZEPHYR RD—From 66 Rhoda north wd 1

What's in a Name?

W. A. Greenough established a directory business under his own name in 1862 and since that time, 67 years ago, we have carried his name. The present Corporation of W. A. Greenough Co. succeeded W. A. Greenough & Co. in April, 1923, and are publishing the same directories under the "Greenough" system, so well known all over New England.

The Green "O" is a distinctive sign in the Directory business and carries service second to none.

No Directory Library is complete without it.

We have experienced foremen and employees in every department and we spare no efforts in improving the service furnished with this name.

Recognizing the value of a House Directory, we were among the pioneers to include that additional service in the single volume, and we furnish the wives' names in all our publications.

Watch for the Green "O" and Get Service

Established 1862 Incorporated 1923

67 Years of Directory Service

W. A. GREENOUGH CO.

WILL FRANK DAVIS, President

Four and Six Alden Court Boston, Mass.

Telephone Haymarket 1668

At the Sign of the Green "O"

Member Quincy Board of Trade
Member New England Directory Publishers' Association
Member Association of North American Directory Publishers

ROCKINGHAM HOTEL

PORTSMOUTH, N. H.

Located on State Street in the heart of the City.

PORTSMOUTH, NEW HAMPSHIRE

Was settled in 1623 by David Thompson, a Scotchman, at Odiorne's Point, at the entrance of the Piscataqua River. The city is now located three miles from the sea on the southwest bank of the river. It was the capital of the province of New Hampshire prior to the Revolution. From the early days of its history, Portsmouth has been a shipbuilding town.

The whole region is a noted ocean summer resort, with the Rockingham Hotel located in the heart of Portsmouth. Over 5,000 touring automobiles pass through Portsmouth daily in the summer time, en route either to Maine resorts and the White Mountains, or returning. The Shore Boulevard is one of the two roads leading from Portsmouth toward the south. A steamer sails from Portsmouth daily, in the summer, to the Isles of Shoals, seven miles at sea. They are widely known through the writings of Celia Thaxter, who lived on one of them and were visited by Captain John Smith in 1614. Conventions are held on the Islands in July and August. The daily candle-light service is noted.

Portsmouth is widely known for its fine examples of Colonial architecture, and particularly its doorways and carved woodwork. It probably has more interesting Colonial doorways than any other city or town in New England.

The leading industry is the Navy Yard, which is more than one hundred years old. It is reached by a government ferry from the foot of State Street, or by crossing the bridge to Kittery Point. At the Navy Yard are to be seen the building in which the **Peace Treaty between Japan and Russia was signed in 1905**, the Commandant's residence in which Admiral Farragut died, and the Atlantic coast Naval Prison. The spot on the floor of the Supply Building, where the Portsmouth Treaty was signed is marked by brass clasped hands and brass disks set in the floor. Among the ships stationed, refitted or built here were the "Constitution", the "Kearsarge", and Admiral Farragut's flagship, the "Franklin". Lieu-

tenant A .W. Greeley and his five fellow survivors of his ill-fated Arctic expedition recuperated here. Admiral Cervera and 700 Spanish sailors were kept here following the battle of Santiago in the Spanish-American war, in which they were captured. It is now the Atlantic submarine construction and repair base of the Navy. It is noted for producing submarines at a lower cost, in quicker time and with better workmanship than any other yard, public or private, in the country, the shipbuilding traditions of the region contributing to its efficiency. Fishing is an industry.

A new two-million dollar bridge spans the Piscataqua River to Kittery Point, Maine, in memory of American soldiers and sailors, at the expense of the Federal government, the states of New Hamsphire and Maine and the city of Portsmouth. Owing to the fact that the average depth of the water is from 40 to 60 feet, Portsmouth Harbor is the deepest on the Atlantic coast. The sinking of the bridge piers was an unusually difficult engineering feat and involved the use of caissons at a depth of 80 to 90 feet under the surface of the water. This bridge now provides a new route into Maine.

At New Castle, New Hampshire, is Fort William and Mary, now Fort Constitution, built about 1630. On the night of December 14, 1774, this fort was attacked by a party of patriots and fifteen barrels of gunpowder seized. It was afterwards used at Bunker Hill.

Points of Interest

MARKET SQUARE AND OLD PARADE

Former site of State House, town pump, and whipping post. Scene on November 1, 1765, of mock funeral procession protesting Stamp Act of George III. Here the Declaration of Independence was read July 18, 1776. On June 26, 1788, State House was illuminated in honor of adoption of Federal Constitution by New Hampshire, the ninth state. This action completed the number necessary for its adoption by the country. October 30, 1789, President Washington addressed a great throng from the balcony of the State House. The State House was removed in 1836.

PORTSMOUTH ATHENAEUM

Market Sq. Erected in 1803 as an insurance building. Purchased in 1817 by a group of gentlemen who had formed an association to promote a public library. Building contains interesting portraits, models of numerous ships built at Portsmouth, and a library of more than 20,000 volumes, original manuscripts and other Portsmouthiana.

NORTH CHURCH

Market Square. December 16, 1773, in earlier building was held the Portsmouth Tea Party in protest against tea tax. President Washington attended service here, occupying the pew of General William Whipple. Among other pew holders in the old church were Gov. John Langdon, first president of the United States Senate, and Daniel Webster.

WARNER HOUSE

Daniel and Chapel Streets. Erection begun in 1718, and finished in 1723. Noted example of early Georgian architecture in America. When built was one of the most costly houses in this region, being constructed of brick brought from Holland, with walls 18 inches thick. The lightning rod was erected by Benjamin Franklin. Fine bull's eye glass in the door and cupola. House contains many articles of early furniture and interesting frecoes of unknown origin.

ST. JOHN'S CHURCH AND CEMETERY

Chapel St. In 1732 Queen's Chapel was erected on Strawberry Bank. Named in honor of Queen Caroline, who presented chapel with a service of plate stamped with the Royal Arms. Present building erected in 1807-1808. Contains interesting memorials and one of the four American copies of the "Vinegar Bible". Bell brought by Sir William Pepperell in 1745 as part of plunder from Louisburg. Recast by Paul Revere in 1806. In the church is "an ungodly chest of whistles", an organ presented to the parishioners by the Brattle Street Church in Boston, which the pious people of that congregation refused to accept. Pew occupiel by Daniel Webster is marked. President Washington and his secretary, Tobias Lear, occupied the Governor's pew.

THOMAS BAILEY ALDRICH HOUSE

Court St. Known to readers of the "Story of a Bad Boy" as the Nutter House. Boyhood home of Thomas Bailey Aldrich. Furnished in minutest detail as described in the "Story of a Bad Boy". In the garden are the flowers mentioned in Aldrich's poems. In a fire-proof building in the rear are preserved many autographed books and pictures and numerous manuscripts given to and written by Thomas Bailey Aldrich.

WILLIAM PITT TAVERN

Court and Atkinson Sts. Built in 1770, "for the accommodation of genteel travelers". Originally called "Earl of Halifax". Meeting place of Portsmouth Tories and officers of the Crown. Sons of Liberty, 1777, threatened the proprietor and the name was replaced with

"William Pitt". Among famous visitors were President Washington, Marquis de Lafayette, when French fleet visited Portsmouth harbor in 1782, John Hancock, Elbridge Gerry, General Knox, Louis Philippe and his two brothers.

GOV. JOHN LANGDON HOUSE

Pleasant and Court Sts. Built in 1784, by Gov. John Langdon, delegate to Continental Congress, commander of a body of cadets at Burgoyne's surrender, financial backer of the New Hampshire forces that stayed the British at Bennington, President of the United States Senate at its first session, administering to Washington and Adams their oath of office as President and Vice-President. President Washington, Louis Philippe, later King of France, his brothers, President Munroe, and President Taft were entertained in this house. It was reproduced as the New Hampshire Building at the Jamestown Exposition.

WENTWORTH-GARDNER HOUSE

Mechanic and Gardner Sts. Erected in 1760, by Madam Mark Hunking Wentworth for her son Thomas. Noted for its fine doorway and interesting interior wood carvings. It is owned by the Metropolitan Museum of Art. Has a most interesting fireplace in the kitchen equipped with automatic device for roasting meats. Magnificent linden tree more than 200 years old stands beside the house.

TOBIAS LEAR HOUSE

Hunking St., near Marcy St. Birthplace of Tobias Lear, in 1760. Following graduation from Harvard College in 1783 and upon recommendation of General Lincoln of Boston, he became private secretary to General Washington and the tutor of his two adopted children. Continued as Washington's secretary until the latter's death, living with him at Mt. Vernon. Communicated to President Adams and through him to Congress the information of Washington's death. House visited by President Washington, November 3, 1789.

FIRST WENTWORTH HOUSE

Manning St. Erected by Samuel Wentworth probably before 1670. Birthplace of his son John Wentworth, Lieutenant-Governor of the Province. House noteworthy for heavy frame construction with girders centering about the chimney, ten by thirteen feet in size. In the wainscoting are pine boards thirty-eight inches in width.

ORIGINAL HOUSE

A Famous hotel, standing on the site of former home of Hon. Woodbury Langdon, elder brother of Gov. John Langdon. Original house burned, 1781, rebuilt in 1785. In 1830 it became a public house known as the Rockingham. The Colonial dinning room with its fine wood carving, which formed a part of the Langdon mansion, escaped destruction in 1884 when fire damaged the major part of the building. The room is still preserved as part of the Hotel, and is of interest because of its woodwork. A cordial invitation is extended by the management to the traveling public to visit this room.

PORTSMOUTH HISTORICAL SOCIETY, JOHN PAUL JONES HOUSE

Middle and State Sts. Gambrel-roofed. Erected in 1732. by Captain Purcell, well-known merchant, whose widow, after his death, maintained it as a boarding-house in 1779, and entertained Captain John Paul Jones during his stay in Portsmouth while awaiting construction of the "Ranger" at Badger's Island.

HAYMARKET SQUARE AND J. WINSLOW PIERCE HOUSE

Named from the fact that here was located a hay market with scales in 1755. September 12, 1765, the effigies of George Meserve, stamp agent, Lord Bute, head of the British Ministry, and the devil, who was believed to be the instigator of the tax act were hung here throughout the day, carried through the town in the evening and burned. The Pierce Mansion has noteworthy furniture.

SHILLABER HOUSE

Foot of Langdon St. Birthplace of Benjamin P. Shillaber, where lived his aunt, model of his "Mrs. Partington".

DANIEL WEBSTER HOUSE

Vaughan St. Erected in 1760. Prior to 1800 home of James Sheafe, U. S. Senator. From 1800 to 1808 the home of Jeremiah Mason, eminent lawyer and rival of Daniel Webster. Daniel Webster brought his bride, Grace Fletcher, to this house. Steps formerly those used before the old State House in the period, 1758-1834. House on High Street occupied by Webster, 1813-1817.

JACKSON HOUSE

Northwest St. Erected in 1664 by Robert Jackson. Oldest house now standing within the limits of Portsmouth.

MOFFAT-LADD HOUSE

Market St. Home of Society of the Colonial Dames of New Hampshire. Built in 1763, by Captain John Moffat, Commander of one of King's ships carrying masts from Kittery Point to England. It became the home of General William Whipple, a son-in-law, who was elected a member of the Continental Congress in 1775, and was a signer of the Declaration of Independence. It came into possession of Alexander Ladd and his wife, whose descendants transferred possession to the Society of Colonial Dames. Building was the first square three-story house in New Hampshire and is of unusual architectural interest. Hall is a reproduction of a hall in house of Captain Moffat's father in England. Some of the wood carvings were done by Grinling Gibbons, celebrated English architect. Whole house is furnished as the home of a well-to-do family of the eighteenth century. In the rear is a most delightful old garden with arbors, walks, old-time flowers, terraces and lawns, carefully maintained.

LAUNCHING PLACE OF "RANGER"

Badger's Island. Tablet marks spot where John Paul Jones' sloop of war slid into the sea on March 10, 1777. It is close to the landing place of the Kittery ferry.

CUTTER HOUSE

Congress and Middle Sts. Opposite Public Library. Built in 1750. Later home of Dr. Ammi R. Cutter. Occupied by Colonel Storer, Commander of the first division of the New Hampshire Artillery in 1814 and after he became a member of Congress. He entertained here President James Munroe, Brigadier General James Miller, hero of Lundy's Lane, Commodore Bainbridge, and Major General Dearborn.

OLD ASSEMBLY HOUSE

Vaughan St. and Raitt's Court. Houses on either side of Raitt's Court corner were formerly joined and known as Assembly House. Erected in 1750. Used until division in 1834 for assemblies, musical festivals, and theatrical entertainments. Hall which was the scene on November 3, 1789, of a ball in honor of President Washington, occupied the second floor, extending the whole length of the building. President Washington, who also attended a banquet in this building, wrote in his diary that the Assembly Hall was "one of the best I have seen anywhere in the United States."

POINT OF GRAVES

Mechanic St. Set apart as a cemetery March 2, 1672. Here are buried Lieut.-Governor Vaughan and Tobias Lear, secretary to President Washington, for 16 years.

LEVI WOODBURY HOUSE

Woodbury Ave. Between Boyd Road and Cottage St. Built in 1809, by Captain Samuel Hand, who after a banquet given in the house to celebrate its completion, hung himself in an upper room. House was purchased by Hon. Levi Woodbury when he came to Portsmouth in 1819. He was Governor of New Hampshire 1823, United States Senator 1825, Secretary of Navy, under President Jackson, Secretary of Treasury, and in 1841 began a ten-year term as justice of the United States Supreme Court. He expected to be chosen for Democratic Presidential nomination when he died in 1851. Gov. Franklin Pierce took his place.

BARRETT WENDELL HOUSE

Pleasant and Edwards Sts. Erected 1789. Preserved in every detail as it stood a century ago. Rooms of adequate proportion. House filled with splendid types of furnishings of other days, including Chippendale furniture and Flemish cut glass.

GOV. BENNING WENTWORTH HOUSE

End of Little Harbor Road. Not shown on map. Built by Gov. Benning Wentworth, 1750. House made famous by Longfellow in whose poem, "Lady Wentworth", the Governor's marriage to his housemaid, Martha Hilton, 1758, is preserved for all time. Contains forty-five rooms. Famous Council Chamber is preserved in original state.

ST. JOHN'S LODGE, NO. 1, A. F. & A. M.

Oldest Masonic Lodge in America holding continuous stated communications. Instituted June 24, 1736.

KITTERY POINT, MAINE

Is noted for several old houses, the remains of Fort McClary, an early block house, and the home of Sir William Pepperell.

No better place in New England than old Portsmouth to summer in. Write for hotel reservations.

QUINCY
CLASSIFIED BUSINESS DIRECTORY
1929

Copyright, 1929, W. A. Greenough Co., Boston, Mass.

Classified in accordance with the Standard List adopted by the Association of North American Directory Publishers to secure uniformity in all Directories, and to promote convenience of reference. The * signifies a special listing of advertisers.

***Accident Insurance**

PAIGE ERNEST G 65 Granite See left top lines and page 51

Accountants & Auditors

Jones Louis I 1445 Hancock R203
Wharton Francis E 199 Water

***Addressing**

GREENOUGH W A CO Will Frank Davis Pres Four and Six Alden Court At the Sign of the Green "O" Tel HAY 1668 Boston See page Y

***Advertising**

QUINCY PATRIOT LEDGER THE 13-19 Temple Tels GRA 0424-0425 See page 54

***Advertising—City Directory**

GREENOUGH W A CO Will Frank Davis Pres Four and Six Alden Court At the Sign of the Green "O" Tel HAY 1668 Boston See page Y

***Advertising—Direct by Mail**

GREENOUGH W A CO Will Frank Davis Pres (lists addressing and Multigraphing) Four and Six Alden Court At the Sign of the Green "O" Tel HAY 1668 Boston See page Y

***Advertising & Mailing**

GREENOUGH W A CO Will Frank Davis Pres Four and Six Alden Court At the Sign of the Green "O" Tel HAY 1668 Boston See page Y

Airports

Dennison Airport Corp 388 E Squantum

***Alemite Greasing Service**

SMITH A C & CO 117 Beale See page 22

Amusements—Places of

Coliseum On The Boulevard 677 Quincy Shore resv
Taylor's Ball Room 1284 Sea

Antiques

ARNOLD'S ART STORE 14 Revere rd See page 22
Barry Abraham 495 Wash

***Antiques—Paneling & Mantels**

QUINCY BUILDING WRECKING CO 500 Washington See page 32

Apartment Buildings

Albion The 58 Holmes
Atlantic Apts The 321a Hancock
Beacon Apartments The 61-63 Beacon
Beacon The 291 Farrington
Braemore The 12 Muirhead
Colonial Mansions 21 Kemper
Elmer The 113 Atlantic
Everett Court Apartments 189 Everett
Gardner Bldg 656 Hancock
Grand View Apts 18 Grand View av
Haley Apartments 81 Brook
Kennard Apts 141 Fenno
Marlboro Apts The 133 Marlboro
Overbrook Apartments 119-125-133 Wash
Palmer The 111 Atlantic
Revere Apts 86 Revere rd
Ritz Apts 3 Cottage av
Sunnylea Apartments 195 Upland rd
Walker The 32 Greenwood av
Wollaston Apts 20 Fenno
Wollaston Chambers 291 Newport av
Wollaston Park Apartments 71 Marlboro
Woodbine Apartments 58 Woodbine

***Apartments to Rent**

SMITH & COMPANY 703 Adams Wollaston Tel GRA 3726 See right top lines and page 62

Architects

BATTY ERNEST J 13 Temple R312 See page 22
Dennison Harold T 415 Quincy Shore resv
LOFGREN WM R 19 Cottage Tel GRA 6712 See page 36
PRATT J WINTHROP 1 Bennington See page 22
SWANSON PETER 27 Edwards Tel GRA 2158 See page 37
VanBoemel Girard J 72 Davis

Art Goods & Bric-A-Brac

Murata Ryohei 37 Beale

Artists

Douglas Catherine W 20 Freeman
Murata Ryohei 15 Hancock ter
Norden Elly 149 Taylor
Perley Evelyn K 113 N Central av
Ray Edward J 275 Elmwood av

NATIONAL
MOUNT WOLLASTON BANK
Established 1853
SAVINGS DEPT. SAFE DEPOSIT VAULTS TRUST DEPT.

Artists—Cont.
Rich Inez M 1369 Hancock R7
Rossi Wm C 90 Carlisle
Zwicker Beulah G 55 Cushing

Asphalt—Dealers & Importers
Massachusetts Amiesite Co 71 Vernon

*Asphalt Shingles
BARNEY & CAREY CO 95 Norwell Dor 205 Freeport Dor and Granite av Milton See left top lines
WOLLASTON LUMBER CO INC 59 Weston av Wollaston See back cover

Associations & Clubs—Commercial
Adams Memorial Society 135 Adams
American Red Cross Quincy Chapter 20 Adams
Atlantic Improvement Assn 113 Newbury av
Family Welfare Society of Quincy Inc 1359 Hancock R4
Finnish Temperance Society 2 Nelson
Germantown Point Improvement Assn 49 Bicknell
Granite Mfrs Assn 143 Water
Mass Society for the Prevention of Cruelty to Children Inc 17 Saville R5
Merrymount Improvement Assn 65 Shore av
Montclair Improvement Society 81 Holbrook rd
QUINCY CHAMBER OF COMMERCE 2 Coddington Tel GRA 1480 See left top lines
Quincy Chapter Hadassah 139 School
Quincy Federation of Women's Organizations 61 Wash
Quincy Firemen's Relief Assn 10 Elm pl
Quincy Hebrew Ladies Aid Society 143 School
Quincy Historical Society 131 Franklin
Quincy Permanent Firemens Assn 26 Quincy av
Quincy Real Estate Exchange 1220 Hancock
Quincy Teachers' Assn 33 Russell pk
Rice Wm B Eventide Home Auxiliary 215 Adams
Rock Island Cove Improvement Assn Clubhouse Allerton
StVincent de Paul Society 95 Crescent
San Rocco 1382 Hancock
Scandinavian Brotherhood 1382 Hancock
Sons of Italy 1382 Hancock
Tubular Rivet & Stud Assn 2 Weston av
Wollaston Improvement Assn 682 Hancock
Wollaston Real Estate Brokers Board 618 Hancock
Young Men's Christian Assn 61 Wash
Young Men's Hebrew Assn 143 School
Young Women's Hebrew Assn 143 School

Auctioneers
Deasy John J 1364 Hancock R21
DONOVAN WM T 22 Adams Bldg 1364 Hancock See page 63
Sullivan Michael T 21 Glendale rd

*Auto Agents & Makes
BUICK
South Shore Buick Co 1125 Hancock cor Adams See left top lines
CHRYSLER
Central Garage 254-260 Washington See right top lines
DODGE BROTHERS
Bachelder Motor Co 290-292 Washington See page 26
ERSKINE
State Motor Co Inc 1546 Hancock See page 27
ESSEX
Sylvester & Carson 68 Washington See left top lines
Torrey & Driscoll Inc 46 Franklin Tel GRA 3490 See page 24
FARGO TRUCKS
Central Garage 254-260 Washington See right top lines
FORD
Atlantic Motors Inc 50 Beale Wollaston Tel Conn See right top lines
Quincy Motor Co Inc 2 School Tel GRA 6500 See page 23
FORD TRUCKS
Atlantic Motors Inc 50 Beale Wollaston Tel Conn See right top lines
FORDSON TRACTORS
Atlantic Motors Inc 50 Beale Wollaston Tel Conn See right top lines
FRANKLIN
White Merritt O Inc 615 Hancock See page 25
HUDSON
Sylvester & Carson 68 Washington See right top lines
Torrey & Driscoll Inc 46 Franklin Tel GRA 3490 See page 24
LINCOLN
Atlantic Motors Inc 50 Beale Wollaston Tel Conn See right top lines
OAKLAND
Pompeo Motor Sales Inc 494 Washington See right top lines
Sabean Bros Inc 470 Sea See page 27
OLDSMOBILE
Quincy Automobile Co Inc 84-86 Washington Tel GRA 3052 See page 23
PACKARD
MacMulkin-MacLeod Motor Sales Co 15 School See right top lines and page 25
PIERCE-ARROW
State Motor Co Inc 1546 Hancock See page 27
PONTIAC
Pompeo Motor Sales Inc 494 Washington See right top lines
Sabean Bros Inc 470 Sea See page 27
STEARNS KNIGHT
Hancock Square Motor Company 31-37 Adams See page 23
STUDEBAKER
State Motor Co Inc 1546 Hancock See page 27
WHIPPET
Hancock Square Motor Company 31-37 Adams See page 23
WILLYS-KNIGHT
Hancock Square Motor Company 31-37 Adams See page 23

*Auto Glass
SETTLES JOHN H CO 397-399 Washington Tel GRA 5403J See page 28

*Auto Springs—Eaton
WOODWARD'S SPRING SHOP 63 Canal See page 28

*Auto Springs Repaired
WOODWARD'S SPRING SHOP 63 Canal See page 28

Automobile Accessories & Parts—Retail
ATLANTIC MOTORS INC (Ford) 50 Beale Wollaston Tel Conn See right top lines
AYWON STORAGE BATTERY CO 184 Washington See page 31
Bent Fenwick W 122 Merrymount rd
CENTRAL GARAGE 254-260 Washington See right top lines
Colstad Motor Service 436b Hancock
GREEN & SWETT CO 78 Washington See page 25

GREEN "O" LISTS
Local or National
W. A. GREENOUGH CO.
6 ALDEN COURT BOSTON Phone HAYmarket 1668

Automobile Accessories & Parts—Retail—Cont.
H & S AUTO SUPPLY CO 376 Water See page 26
Hodge & Sandison 376 Water
MacMULKIN-MacLEOD MOTOR SALES CO 15 School See right top lines and page 25
MATHEWSON MACHINE WORKS 230 Water See page 53
POMPEO MOTOR SALES INC 494 Washington Tel GRA 7300 See right top lines
Quincy Auto Park 1217 Hancock
Quincy Auto Supply Co 126 Wash
Rankin Wm B 202 Wash
SABEAN BROS INC 470 Sea See page 27
Standard Tire Co 33 Wash
STATE MOTOR CO INC 1546 Hancock See page 27
Stearns Oscar J 304 Wash
SYLVESTER & CARSON 68 Washington See left top lines
Taubman's Automotive Co 1550 Hancock
TOWN RIVER GARAGE INC 664 Southern Artery See page 24
WOLLASTON CENTER GARAGE 70 Woodbine Wollaston See page 25

*Automobile Accessories & Tires
SMITH A C & CO 117 Beale See page 22

*Automobile Agencies
SOUTH SHORE BUICK CO 1125 Hancock cor Adams See left top lines

*Automobile Accessory Repairs & Materials
COLBURN GEAR & MFG CO 98 Holmes Tel GRA 0766J See page 44

*Automobile Batteries
ATLANTIC BATTERY & ACCESSORY CO 154 E Squantum Atlantic Tel GRA 3253 See page 24

*Automobile Body Repairing
KARL WOLLASTON AUTO BODY REPAIR CO 23 Greenwood av Tel GRA 8101 See page 26

*Automobile Cars—Ford
ATLANTIC MOTORS INC 50 Beale Wollaston Tel Conn See right top lines

*Automobile Compulsory Insurance
PAIGE ERNEST G 65 Granite See left top lines and page 51

Automobile Dealers—Commercial Cars & Trucks
BACHELDER MOTOR CO 290-292 Washington See page 26
Castleman Samuel (used) 21 Lyndon rd
CENTRAL GARAGE 254-260 Washington See right top lines
Chase George M 75 Weston av
COLBY GORDON B (Used Cars) 664 Southern Artery See page 24
Cooper Martin (used) 219 Wash
Cutler Leo 27 Revere rd
Dodge Guy H 835 Hancock
Fratus Motor Car Co 400 Hancock
GRANITE MOTOR CAR CO 310 Washington See page 26
HANCOCK SQUARE MOTOR CAMPANY 31-37 Adams See page 23
MacMULKIN-MacLEOD MOTOR SALES CO (Packard) 15 School See right top lines and page 25
POMPEO MOTOR SALES INC 494 Washington Tel GRA 7300 See right top lines
QUINCY AUTOMOBILE CO INC 84-86 Washington Tel GRA 3052 See page 23
QUINCY MOTOR CO INC 2 School Tel GRA 6500 See page 23
Quincy Motor Mart 106 Wash
Quincy Reo Co 479 Wash
Rogers J F Auto Co 430 Hancock
SABEAN BROS INC (Oakland and Pontiac) 470 Sea See page 27
Scammell Charles H 116 Quincy av
Schwartz Bernard 234 Quincy av
Sherman N A Inc 67 Hancock
SOUTH SHORE BUICK CO 1125 Hancock cor Adams See left top lines
Stonberg Max (used) 487 Wash
SYLVESTER & CARSON 68 Washington See left top lines
Tolpin Abraham (used) 112 Copeland
TORREY & DRISCOLL INC (Hudson & Essex) 46 Franklin Tel GRA 3490 See page 24
Whipple Charles G 55 Botolph
WHITE MERRITT O INC 615 Hancock See page 25

*Automobile Dealers—Ford-Authorized
ATLANTIC MOTORS INC 50 Beale Wollaston Tel Conn See right top lines

*Automobile Electrical Service
ATLANTIC BATTERY & ACCESSORY CO 154 E Squantum Atlantic Tel GRA 3253 See page 24

Automobile Garages
Aronson Abraham Estate 365 Wash
Atlantic Motors Inc 50 Beale
Badgers Garage 570 Adams
Brewers Corner Garage 113 Garfield
Brooks Av Garage 37 Brooks av
Community Garage 503 Washington
Corey Bros Garage 12 Shaw
Duggan Bros 131 Hancock
Dunham Arthur H r 1288 Sea
Edison Park Garage Co 365 Wash
Fitzgerald Robert A 503 Wash
Fratus Earl W 400 Hancock
Granite City Garage 1570 Hancock
Granite Motor Car Co The 310 Wash
Hayes Lena B Mrs 751 E Squantum
Hodgkinson Charles W 256 Wash
Kaufman Hyman 170 Wash
MacMulkin Frederick W 248 Arlington
MacMULKIN-MacLEOD MOTOR SALES CO 15 School See right top lines and page 25
Marcel Joseph R 86 Huckins av
McKenzie Alexander rear 142 Granite
Milford C Russell 33 Independence av
Penniman Wm A 180 Independence av
POMPEO MOTOR SALES INC 494 Washington Tel GRA 7300 See right top lines
Pompeo Motor Transportation 200 Hancock
QUINCY ADAMS MOTOR SERVICE 228 Water Tel GRA 1984 See page 23
Quincy Av Motor Car Co 314 Quincy av
Quincy Public Garage 338 Wash
Sabeans Garage 468 Sea
Service Garage 485 Wash
STATE MOTOR CO INC 1546 Hancock See page 27
Stone Eugene R 115 Sagamore
SYLVESTER & CARSON 68 Washington See left top lines
Tangherlini Joseph T 94 Franklin
TORREY & DRISCOLL INC 46 Franklin Tel GRA 3490 See page 24

SYLVESTER & CARSON
SALES AND SERVICE
68 Washington St. Granite 2128-2129 82 Washington St.

Automobile Garages—Cont.
Washington Street Garage Inc 216 Wash
WHITE MERRITT O INC 615 Hancock See page 25
Whittemore's Garage 32 Safford
Yule's Garage 676-678 Hancock

***Automobile Garages—Ford Service**
ATLANTIC MOTORS INC 50 Beale Wollaston Tel Conn See right top lines

***Automobile Glass**
SETTLES JOHN H CO 397 Washington See page 28

***Automobile Insurance**
FAULKNER W O 131 Elm Braintree See page 62
LYONS M R 1359 Hancock See front cover
PAIGE ERNEST G 65 Granite See left top lines and page 51
SMITH & COMPANY 703 Adams Wollaston Tel GRA 3726 See right top lines and page 62

Automobile Liveries
(See Automobile Renting)

***Automobile Mud Guard Repairing**
KARL WOLLASTON AUTO BODY REPAIR CO 23 Greenwood av Tel GRA 8101 See page 26

Automobile Parking
Hancock Auto Park 1581 Hancock
Quincy Auto Park 1217 Hancock

***Automobile Parts**
GOLDIE'S AUTO GRAVE YARD 7 Douglas Tel GRA 3814

***Automobile Parts—Buick**
SOUTH SHORE BUICK CO 1125 Hancock cor Adams See left top lines

***Automobile Parts—Ford**
ATLANTIC MOTORS INC 50 Beale Wollaston Tel Conn See right top lines

***Automobile Radiator Repairing**
KARL WOLLASTON AUTO BODY REPAIR CO 23 Greenwood av Tel GRA 8101 See page 26

Automobile Renting
Fratus Louis 74 Wash

***Automobile Repairers**
QUINCY ADAMS MOTOR SERVICE 228 Water Tel GRA 1984 See page 23
SOUTH SHORE BUICK CO 1125 Hancock cor Adams See left top lines
STATE MOTOR CO INC 1546 Hancock See page 27
SYLVESTER & CARSON 68 Washington See left top lines
TORREY & DRISCOLL INC 46 Franklin Tel GRA 3490 See page 24
TOWN RIVER GARAGE INC 664 Southern Artery See page 24
WOLLASTON CENTER GARAGE 70 Woodbine Wollaston See page 25

Automobile Repairing
Anderson Albert rear 1290 Sea
Banks Willard C 121 Standish av
Berglund Carl 105 Adams
Blackman Albert C 57 Woodbine
Bliss Percy I 413 Hancock
Buckley Henry I 329 Willard
Carey James E 61 Hall pl
Casna Charles J 120 Water
Elcock Carroll J 650 Adams
Emond Oscar 138 Old Colony av
Epstein Louis (radiators) 136 Wash
Everson Robert I (batteries) 38 Cherry av
Frost Frank rear 471 Hancock
Granite Welding Co 184 Wash
Gullicksen Ralph F 133 Granite
HANCOCK SQUARE MOTOR COMPANY 31-37 Adams See page 23
Manzer Murray S 21 School
Melanson C & Sons 2 Safford
Mirich Lawrence P 624 Hancock
Moore Harry L rear 624 Hancock
Peerless Garage 435 Adams
Pemberton James L 51 Holbrook rd
Perry Frank A rear 31 Valley
POMPEO MOTOR SALES INC 494 Washington Tel GRA 7300 See right top lines
Quality Auto Body & Welding Works 112 Copeland
Rust & Young 1116 Sea
Siggelin Samuel 64 Woodbine
Skeldon John 40 Cherry av
Smith George F rear 667 Adams
Smith & Mills 48 Franklin
Souden George P 317 Water
South Quincy Auto Service 8 Brooks av
SYLVESTER & CARSON 68 Washington See left top lines
Town River Garage Inc 664 Southern Artery
Trevains Samuel & Sons 37 Brooks av
Woodward's Auto Spring Shop 63 Canal

***Automobile Sales & Service—Oldsmobile**
QUINCY AUTOMOBILE CO INC 234 Quincy Av Tel GRA 1393 See page 23

***Automobile Service—Ford**
ATLANTIC MOTORS INC 50 Beale Wollaston Tel Conn See right top lines

***Automobile Storage**
POMPEO MOTOR SALES INC 494 Washington Tel GRA 7300 See right top lines

***Automobile Supplies**
GREEN & SWETT CO 78 Washington See page 25

***Automobile Tires**
SOUTH SHORE BUICK CO 1125 Hancock cor Adams See left top lines

***Automobile Tires & Tubes**
BABBITT GEORGE E 418 Hancock (The Big Norwalk Tire) See page 27
H & S AUTO SUPPLY CO 376 Water See page 26
POMPEO MOTOR SALES INC 494 Washington Tel GRA 7300 See right top lines
TOWN RIVER GARAGE INC 664 Southern Artery See page 24
WOLLASTON CENTER GARAGE 70 Woodbine Wollaston See page 25

***Automobile Tops**
FOSTER THOMAS C 184 Washington Tels GRA 6826J and 3277R See page 27

***Automobile Trimming**
FOSTER THOMAS C 184 Washington Tels GRA 6826J and 3277R See page 27

FROST COAL CO.

WHARF AT NEPONSET BRIDGE **Tels. TALbot 1500-1501-1502**

DELIVERIES COVER ENTIRE CITY

***Automobile Upholstery**

FOSTER THOMAS C 184 Washington Tels GRA 6826J and 3277R See page 27

***Automobiles Reconditioned**

GRANITE MOTOR CAR CO 310 Washington See page 26

***Awnings**

DORCHESTER AWNING CO THE INC 1548-1558 Dorchester av Dor See page 28

***Awnings—Stored & Taken Down**

DORCHESTER AWNING CO THE INC 1548-1558 Dorchester av DOR See page 28

Awnings & Tents—Mfrs & Dealers

Quincy Awning Co 684 Hancock

Bakers—Retail

Carry Chloe D Mrs 669 Hancock
Crane George I 67 Beale
Davis George T 1213 Sea
Guays System Bakeries Inc 28 Billings rd 670 and 1455 Hancock
Hall Sarah Mrs 116 Darrow
Hasley Vera G Mrs 593 Wash
Helson Wm 31 Beale
Kean George A 1587 Hancock
Liberty Baking Co 339 Water
MacLaughlin James W 40 Billings rd
Nardone Sarah Mrs 62 Water
Nealey Daisy M Mrs 1196 Sea
Newcomb Danial W 59 Beale and 59 Billings rd
Nystrom John F 29 Independence av
Peters Wm 669 Hancock
Ramsdell J Edward 4 Brook
Regiannini Eufresia Mrs 327 Water
Riddell Harry 98 Sagamore
Rizzi John P 22 Hayden
Sanderson James B 1420 Hancock 161 Beale and 521 Wash
Swartz Abraham 21 Nash av
Taylor John 49 Billings rd
Teahan Cora E Mrs 706 Hancock
Theall Hattie B Mrs 640 Adams
Thompson Pauline E Mrs (beans) 35 Goddard
Wehmas Anna Mrs 384 Granite
Wick Wm 390 Water

***Banks**

GRANITE TRUST CO 1400 Hancock and 80 Beale See front cover and page 2
MORRIS PLAN THE 25 Temple See page 31
NATIONAL MOUNT WOLLASTON BANK 1381 Hancock See back cover and left top lines
QUINCY CO-OPERATIVE BANK 1372 Hancock R12 See page 30
QUINCY SAVINGS BANK 1374 Hancock See page 29
QUINCY TRUST CO 1486 Hancock Branches 415 Hancock and 244 Copeland See front cover and page 3
SHIPBUILDERS CO-OPERATIVE BANK 97 East Howard and 1359 Hancock R3 See page 31
WOLLASTON CO-OPERATIVE BANK THE 80 Beale Wollaston and 68 Newbury av Atlantic Tel Conn See page 30

***Banks Co-operative**

QUINCY CO-OPERATIVE BANK 1372 Hancock R12 See page 30
SHIPBUILDERS CO-OPERATIVE BANK 97 East Howard and 1359 Hancock R3 See page 31
WOLLASTON CO-OPERATIVE BANK THE 80 Beale Wollaston and 68 Newbury av Atlantic Tel Conn See page 30

***Banks Savings**

QUINCY SAVINGS BANK 1374 Hancock See page 29

Barbers

Anderson James E 747 E Squantum
Angelo Joseph 5 Temple
Battista Ernest 39 Goddard
Botkin Aaron B 24 Billings rd
Bracchi Bros 34 Franklin
Brooks Thomas 21a Billings rd
Cellucci Cesidio 14 Brooks av
Cipriano Joseph 1564 Hancock
Cirillo Vincent 1509 Hancock
D'Amico Vincenzo 319 Copeland
Dellavalle Rocco 243 Atlantic
Dufault Edmond 121 Montclair av
Edwards James F 94 Cross
Ellery John B 1243 Sea
Fantucchio Salvatore 486a Wash
Furfari Louis 1094 Sea
Gallo Pasquale 1047 Hancock
Gulino Vincent 352 Water
Gurwitch David 394 Wash
Hickey Arthur A 1177 Sea
Hoffman John A 558 Sea
Infascelli Pasquale 7 Revere rd
Joe's Barber Shop 694 Hancock
Kanavos James 539 Wash
Kerrigan John F 90 Sagamore
Kiernan Thomas P 87 Newbury av
Kittredge James D 76 Beale
LaLond Mitchell 567a Wash
Lehmann Bruno 526 Wash
Lorito John 121 Liberty
Maida Angelo 35 Temple
Marinelli & DiBona 197 Water
Mastico Joseph D 57 Copeland
Mattson Herman 390 Granite
McKenney Charles P 1382 Hancock R1
Mercurio Philip 6 Saville
Minot Oscar A 337 Newport av
Mottla Peter V 131 Wash
Munafo Paul 675 Hancock
Pepe Alfonso 13 Depot
Perino & Raffa 397a Hancock
Ricca Paul 427 Wash
Rizzo Charles 414 Hancock
Rogers Gideon 295 Newport av
Rogers Isaac 47 Safford
Rogers Joseph A 287 Copeland
Russo Augustino 397 Water
Ryan Joseph F 587 Wash
Scolamiero Edward A 95 Willard
Sheilman Samuel H 23a Beale
Solomini Vincent 1 School
Spataro Orazio 87 Copeland
Tantillo Frank 139 Water
Villa Ferdinand 559a Wash
Weinhouse Wm 53 Granite
Werner Louis E 249 Copeland
Williams James H 434 Hancock
Zona Pasquale 25 Granite

Baths

Heikkinen John 390 Granite
Katava Alma 89 Bway
Kyllonen Herman 81 Copeland
Laine Matti 48 Town Hill

BARNEY & CAREY CO.

LUMBER AND BUILDING MATERIALS

95 Norwell St., 205 Freeport St., Dorchester, Tel. Talbot 2200 Granite Av., Milton

***Batteries**

ATLANTIC BATTERY & ACCESSORY CO (Willard) 154 E Squantum Atlantic Tel GRA 3253 See page 24

AYWON STORAGE BATTERY CO 184 Washington See page 31

BABBITT GEORGE E 418 Hancock See page 27

***Batteries Recharged & Repaired**

POMPEO MOTOR SALES INC 494 Washington Tel GRA 7300 See right top lines

Battery Dealers & Service

Babbitt George E 418 Hancock
Gourville Wm F 242 Wash
Hartford Battery Service 41 Franklin
Payne Wm R 61 Billings rd
Pineo J Russell 57 Granite
Stephens Thomas S 55 Beale
Wollaston Battery Service Station 9 Old Colony av

Beauty Shops

Andrews Esther R Mrs 10 Beach
Bradley Loreen G 27 Temple R3
Bruorton Eleanor E 38 Billings rd
Byron Mildred C 1458 Hancock R308
Flo-Mae Beauty Shoppe 5 Revere rd
Haskins Maud D 22 Greenwood av
Hicks Mabel L Mrs 24 Billings rd
Ingmanson Edna M Mrs 30 Greenwood av
Jolicoeur Lora M 116 Franklin
Kenney Etta M 10 Chestnut
Loukola Selma 3 Cottage av
Noonan Frances 293 Newport av
Partridge Ida P Mrs 6 Tyler
Perrault Eva O 1511 Hancock R21
Poulsen Anna Mrs 93 Walker
Savage Edna A 119 Wash suite 4
Sawyer Estelle 434 Hancock
Shevlin Helen C 1369 Hancock R3
Sluker Grace M 701 Adams
Sonnenberg Martha M Mrs 102 Vassall
Sprague Wm E 1218 Hancock
Stowe Ellen J 327 Newport av
Vanity Shoppe 1445 Hancock R202
Wadleigh Fern S Mrs 665 Hancock
Walsh Katherine C 1459 Hancock R204
Weyand Mae C Mrs 74 Billings rd

***Bedding**

STEARNS ROBERT H FURNITURE CO 180 Old Colony av Wollaston Tel GRA 8020 See page 43

Bicycles—Retail

Crout Claude E 11 Cottage av
Palmer Richard R 32 School
Serberg Victor 16 Copeland

Billiard & Pocket Billiard Rooms

Barsella Henry 9 Brooks av
Blanchard Benjamin F 1555 Hancock
DiCroce Ernesto 70 Sumner
Dwelley Lemuel M 1458 Hancock
Ferris George 536 Wash
Gosselin Simeon F 282 Copeland
Hassan Samuel 66 Winter
Honkonen Theodore 106 Garfield
Joseph Thomas 130 Chubbuck
Leone Luciano 14 Brooks av
Murray George H 15 Billings rd
Salo John 410 Water
Schwartzwalder Henry G 1294 Sea
Taylor Thomas M 1280 Sea
Tuomi Isaac 388 Granite

Bird & Pet Animal Dealers

Bernier Wilfred J 9 Revere rd

Blacksmiths

Baumber Joseph 109 Holmes
Behan Dennis 20 Quincy av
Campbell Charles 62 Liberty
Hurney Patrick J 124 Water
Mannix Daniel 82 Quincy av
Olson Alfred B 76 Copeland
Quinn Frank ft Quincy

***Blanket Cleansers**

WARSHAW'S INC Main Office and Plant E Milton Tel MILton 8000 Offices 25a Beale Wollaston 1534 Hancock Quincy 56 Billings rd Norfolk Downs See right top lines

***Blinds & Frames**

RHINES LUMBER CO 86 Commercial Weymouth See right top lines

Boarding Houses

Allen Lena 27 Chestnut
Bradley Mary E Mrs 99 Des Moines rd
Bushman Rose Mrs 55 Wash
Clifford Ezekiel S 21 Billings rd
Donald Elizabeth Mrs 26 Chestnut
Robertson Alexander 46 Winter
Steele Marion L Mrs 160 Elm
Thompson Blanche E Mrs 661 Wash
Wareham E L 46 Chestnut

Boat Builders

Butts Lindsley O 90 River
Harvey Jason L 1233a Sea
Lawley F D Inc rear 45 Palmer

***Boat Cushions**

MacDONALD WILLIAM & SONS 1128 Dorchester av Dorchester See page 67

Boat Liveries

Muirhead George E 2 Winthrop pl

Boiler Mfrs

Mass Engineering Co 15 Fayette

***Bookbinders—Blank Book & Job**

MACDONALD & SONS INC 210-212 Summer Boston See page 32

***Book Publishers—Directory**

GREENOUGH W A CO Will Frank Davis Pres Publishers Quincy Directory Four and Six Alden Court At the Sign of the Green "O" Tel HAY 1668 Boston See page Y

Bottlers—Carbonated Beverages

Helin Waino A 352 Copeland
Julius Barnett 76 Independence av
Star Bottling Co 547 Wash

Bowling Alleys

Blanchard Benjamin F 1555 Hancock
Hubbard Bessie B 81 Beale
Murray George H 15 Billings rd

QUINCY SQUARE BOWLING ALLEYS 1273 Hancock Tel GRA 2313

Sarkisian Vahan h 1506 Hancock
Taylor Thomas M 1280 Sea
Thompson Anthony J 1273 Hancock

When in Doubt Consult a Green "O" Directory

*Brake Linings
WOODWARD'S SPRING SHOP 63 Canal See page 28

*Buick Cars
SOUTH SHORE BUICK CO 1125 Hancock cor Adams See left top lines

*Buick Parts & Accessories
SOUTH SHORE BUICK CO 1125 Hancock cor Adams See left top lines

*Buick Sales & Service
SOUTH SHORE BUICK CO 1125 Hancock cor Adams See left top lines

*Builders
CARR THOMAS 140 Elm Braintree See page 62
CHIAVAROLI ANTONIO 32 Barry Tel GRA 4585 See page 56
CLARK & SMITH INC 13 Temple See page 35
GALLAGHER J J CONSTRUCTION CO 17 Saville See page 37
JACOBUCCI RUDOLPH R 16 Greenwood av See page 36
JOHNSON BROS 105 Narragansett Road Tel GRA 3924 See page 35
LOFGREN WM R 19 Cottage Tel GRA 6712 See page 36
PRATT J WINTHROP 1 Bennington See page 22
SAULNIER M A & E J 73 Bryant See page 36
SWANSON PETER 27 Edward Tel GRA 2158 See page 37

*Builders' Finish
NORFOLK WOODWORKING CO 285 Hancock See page 32
QUINCY LUMBER CO Southern Artery and Pond See right top lines
RHINES LUMBER CO 86 Commercial Weymouth See right top lines

*Builders' Materials
RHINES LUMBER CO 86 Commercial Weymouth See right top lines

*Builders' Supplies
CARSON F W 5 Granite See page 47
GALLAGHER JOHN J INC 100 Federal av and 226 Water See page 32
MacFARLAND J & SON 9 Brook See page 47
QUINCY LUMBER CO Southern Artery and Pond See right top lines

*Building Granite
DEACON BROS INC 307-323 Centre See page 46

*Building Materials
BARNEY & CAREY CO 95 Norwell Dorchester 205 Freeport Dorchester and Granite av Milton See left top lines
WESTLAND WILLIAM & CO 1555 Hancock See page 48

Building Materials & Supplies
Cast Stone Veneers Inc 78a Myrtle
Grossman L & Sons 37 Federal av and 130 Granite
Sandonato Frank 10 Oak wd 2

*Building Wreckers
QUINCY BUILDING WRECKING CO 500 Washington See page 32

Buildings—Offices & Public
(See also Halls)
Adams Academy Bldg 20 Adams
Adams Bldg 1354-1366 Hancock and 1-7 Temple
Alhambra Bldg 1369-1375 Hancock
Apthorp Bldg 9-15a School
Armory 986 Hancock
Atlantic Music Hall Bldg 112 Newbury av
Bradford Bldg 11 Maple and 10 Chestnut
Bryant Bldg 93 Willard
Calvin Bldg 620 Hancock
Central Bldg 1359 Hancock
Chamber of Commerce Bldg 27 Teple
Cliveden Bldg 1533-1537 Hancock
Coddington Chambers 18 Wash
Coliseum On The Boulevard 677 Quincy Shore resv
Coolidge Building 1511 Hancock
Court House 8 Coddington
Durgin & Merrill's Block 1431 Hancock
Faxon H H Block 1269-1295 Hancock and 2-14 Depot av
Fratus Bldg 38 Billings rd
Gardner Bldg 656 Hancock
Greenleaf Block 1415-1425 Hancock
Hancock Bldg 2 Wash cor Hancock
International Bldg Laborers' Headquarters 25 School
Jewish Community Bldg 139-143 School
Johnson Bldg 1380-1384 Hancock
K of C Bungalow 5 Hollis av
Klein Bldg 665 Hancock
Kleins Block Beale cor Hancock
Knights of Columbus Civic Institute 25 Foster
Kresge S S Building No 1 1445-1449 Hancock
Kresge S S Building No 2 1459 Hancock
Masonic Temple 20 Beale
Munroe Building 1225-1259 Hancock and 3-11 Saville
Mutual Bldg 1601 to 1619 Hancock
Norfolk Bldg 1458 Hancock
Patriot Ledger Bldg 13 Temple
Perry Block 305 Newport av
Post Office Bldg 84-90 Beale
Quincy Savings Bank Bldg 1368-1376 Hancock
Quincy State Armory 986 Hancock
Smalley Bldg 311 Newport av
Sherman Blk 1562-1576 Hancock
Walker Apartment Bldg 26 Greenwood av and 47 Beale
Wistaria Bungalow 12 Cottage
Woodbine Bldg 56 Woodbine
Y M C A Bldg 61 Wash
Ye Cabin 52 Hunt

*Bungalows & Camps
BROOKS-SKINNER CO INC 662 Adams See page 43

*Butter
BARDEN R CREAM CO 192 Granite See page 53

Butter Cheese & Eggs—Retail
Ames S K Inc 1355 Hancock and 232 Copeland
Eastman Fred J 3 Brook
Giles Bros 15 Franklin
Jersey Butter Co 6 Beale
Kennedy & Co 1468 Hancock
Mahan Albert J 77 Beale

Cabinet Makers
NORFOLK WOODWORKING CO 285 Hancock See page 32

*Camping Tents & Outfits
DORCHESTER AWNING CO THE INC 1548-1558 Dorchester av Dor See page 28

THE COURT COLLECTION AGENCY
PUBLISHERS' ACCOUNTS A SPECIALTY
MONTHLY SETTLEMENTS
Rear 31 Cambridge St. Tel. Hay 1668 Boston, Mass.

*Carpenters & Builders

JOHNSON BROS 105 Narragansett Road Tel GRA 3924 See page 35

Carpenters—Job

(See also Builders & Carpenters)

Blackington Arthur A 322 W Squantum
Bodge Charles F 59 Albion rd
Bradley Henry 20 Small
Carlson Axel 964 Hancock
Carlson Karl E 454 Beale
Cherubini Carlo 26 Ellerton rd
Crane Thompson B 403 Wash
Dalrymple Murray 27 Royal
DesRoches John P 45 Avalon av
Doyle Daniel A 56 Oakland av
Eastman Peter 97 Vassall
Ekblom Eric A 2 Euclid av
Ellis Ashley W 85 N Central av
Foley James J 6 Old Colony ter
Forbes Henry W 231 Newport av
Fulton David 215 Billings rd
Gonia George 50 Victoria rd
Grant John 837 Hancock
Gurney Herbert J 188 Warren av
Hall John M 9 Ridgeway
Harlow Clyde L 254 Arlington and 74 Elm av
Hurwitz Benjamin 228 Hollis av
Immar Fred 137 Samoset av
Jefferson Ruel O 118 Elm av
Jefferson Wilford L 118 E Elm av
Jennings Albert W 204 Rhoda
Johnson James H 18 Clark
Johnson John A 105 Narragansett rd
Johnson John S 40 Franklin
Jones Francis M 213 W Squantum
Jones Snowden C 79a School
Keith Alfred B 69 Sagamore av
Kilpatrick Fred W 11 Johnson
Kilpatrick Maurice E 167 Elliot av
Langdon Charles 105 Edwin
Luce Chauncey W 174 Elliot av
MacLean Daniel J 12 Carruth
MacLeod Daniel A 70 Pleasant
MacLeod Daniel M 164 Madison av
MacLeod John M 273 Franklin
MacPherson Angus L 1 Montclair av
McCallister Joseph A 480 Beale
McCormack Samuel 54 Shawmut
McDonald John S 17 Silver
McInnis Gillie E 263 Beach
McKenzie Walter W 90 Shed
Merritt Arthur C 104 Wash
Miller Herbert F 49 S Central av
Montillio Joseph A 634 Willard
Morton & Marden 53 Russell pk
Newell George A 113 Elm
Nobilli Antonio G 30 Albertina
Oster Gustave A 10 Standish av
Palmer Thomas H 244 S Central av
Parlee Edward F 51 Division
Pearson Oscar S 99 Cliff
Peltokorpi Waino 50 White
Peterson Charles O 49 Crosby
Pierce Bevan W 59 Dayton
Pray & Wagner 121 Fayette
Ray George F 162 Beach
Raymond Clifford R 323 Fayette
Rund Andrew 21 Pratt rd
Ryan Edward J 10 Bay State rd
Sangster Alfred J 27 Ruthven
Schlager Louis 244½ West
Shaw Reginald F 116 Davis
Slater Owen B 23 Ardell
Smith Leonard C 248 Beale
South Quincy Woodworking Co 1 Sampo pl
Sullivan Howard E 99 Kemper
Umana Angelo 41 N Payne
Wagner Stephen C 121 Fayette
Watson Ralph E 105 Hobart

*Carpets & Rugs

MANGANARO MUSIC & FURNITURE CO INC 1554-56 Hancock See right top lines

Caterers

MARTIN'S INC 1237 Hancock Tel GRA 2886 See page 33

*Caterers—Ice Cream

GRANITE CITY ICE CREAM CO 100 Willard Tel GRA 2384 See page 50

*Cement

BARNEY & CAREY CO 95 Norwell Dor 205 Freeport Dor and Granite av Milton See left top lines

Cement Block Mfrs

(See Concrete Block Mfrs)

Cement Products

Means Roy A Co Inc 41 Atlantic

Cemeteries

Hall 61 Crescent nr Cross
Hancock Burial Ground 1325 Hancock opp Temple
Mt Wollaston 20 Sea cor Valley
Old Episcopal 58 School cor Phipps
St Mary's 67 Reardon cor Crescent

*Chain Drives

BOSTON GEAR WORKS SALES CO 5-29 Hayward See page 45

Chair Mfrs

Quincy Chair Co 141 Newport av

*Chamber of Commerce

QUINCY CHAMBER OF COMMERCE 2 Coddington Tel GRA 1480 See left top lines

Chemists—Mfrg

Bosson & Lane 44 North

Chiropodists

Garbarino Lewis E 1445 Hancock R205

Christian Science Practitioners

Buchanan Alexie F Mrs 133 Grand View av
Merrick Minnie S Mrs 32 Greenleaf
Roberts Fanny E Mrs 191 Upland rd
Sprague Anne J Mrs 346 Belmont

*Christmas Clubs

GRANITE TRUST CO 1400 Hancock and 80 Beale See front cover and page 2

Cigar Mfrs

Pride Arthur G 7 Maple

*Cigars—Retail

THOMPSON'S LUNCH INC 1269-1277 and 1283 Hancock See front cover

SMITH & COMPANY REALTORS
REAL ESTATE and INSURANCE OF ALL KINDS
703 Adams Street, WOLLASTON Tel. Granite 3726

***Civil Engineers**

BRANCH ERNEST W 1356 Hancock R11 See page 33

Clairvoyant

Phillips Ella C Mrs 163 Independence av
Santos Clara Mme (palmist) 1369 Hancock R4

***Clapboards**

WOLLASTON LUMBER CO INC 59 Weston av Wollaston See back cover

***Cleaners—Hats**

"OLYMPIA" The Exclusive Hat Cleaning 25 Beale Wollaston See page 48

***Cleansers & Dyers**
(See Dyers & Cleansers)

WARSHAW'S INC Main Office and Plant E Milton Tel MILton 8000 Offices 25a Beale Wollaston 1534 Hancock Quincy 56 Billings rd Norfolk Downs See right top lines

***Cleansing & Dyeing**

OLD COLONY LAUNDRIES INC 1520 Hancock and 98-110 Quincy av See back cover and page 52
PAGE GUY L 33 Beale Wollaston See page 33

Clergymen

Anderson Albert S (M E) 91 Hall pl
Angell Ernest E (Nazarene) 198 Beach
Ayers Wm B (Cong) 35 W Elm av
Bartow Howard K (Epis) 17 Elm
Buck Frederick E (Epis) 523 Hancock
Casey John J (R C) 386 Hancock
Coneys Wm (R C) 1000 Sea
Cuddihy Michael J (R C) 556 Wash
Deasy Frederick J (R C) 40 Willow
Doyle Frank (R C) 556 Wash
Dunham Samuel G (Unit) 27 Prospect av
Easton Carlton (Cong) 81 Edison pk
Fitzgerald John J (R C) 40 Willow
Frye Franklin P (M E) 91 Hall pl
Garrison James H (Nazarene) 134 Waterston av
Gould John (Nazarene) 83 Franklin av
Grove Wm A 120 Oxenbridge rd
Hayne Benjamin H 153 Vassall
Higginbotham Isaac (Bapt) 101 Willow
Keegan F G (R C) 40 Willow
Kelley Thomas E (Pentecostal) 29 Adams bldg
Leggat Hugh C (Cong) 300 Manet av
Lindh Eric I (Cong) 118 Presidents la
Littorin Frank T (Bapt) 220 Franklin
MacDonald Rosmond M (Cong) 65 Newbury av
Malmstrom Edgar H (Luth) 28 Cottage
McMorrow James J (R C) 21 Gay
Mullin Albert C (R C) 1000 Sea
Mulrey Frederick J (R C) 386 Hancock
Murphy Francis J (R C) 386 Hancock
Murphy Joseph J (R C) 115 Crescent
Nease Floyd W (Nazarene) 92 Franklin av
Nelson Henry R (Cong) 11 Roselin av
Nicholl Wm (Presb) 26 Nicholl
Noble Charles T (Cong) 1166 Sea
Noble Edwin L 147 Elm
O'Connor Wm T (R C) 115 Crescent
O'Riordan John P (R C) 115 Crescent
Owens Michael J (R C) 21 Gay
Pelkonen Frank A (Luth) 69 Town Hill
Pryor Thomas M (Cong) 176 Bellevue rd
Reid David C (Cong) 78 Glendale rd
Resnick Abraham (Heb) 61 Sumner
Sandlovitz (Hebrew) 17 Grafton
Sankey James H (Presb) 42 Glendale rd
Sawyer Victor V (M E) 41 Ellington rd
Shaw Wm (M E) 62 E Squantum
Shultz James E (Advent) 311 Atlantic
Sneath Isaiah W (Cong) 20 Marion
Sunderlin Vaino V (Cong) 11 McDonald
Thompson J Harrison (Bapt) 81 Prospect av
Tucker Bertram E (Evang) 175 Albatross rd
Turner Thomas R (Presb) 96 Quincy
Weil Fred A (Unit) 88 Elm

***Clothing**

MARKSON BROS—Credit 1446 Hancock See page 33

***Clothing—Repairing & Alterations**

PAGE GUY L 33 Beale Wollaston See page 33

Clothing Dealers—Men's & Boys'—Retail

Baker Albert 1647 Hancock
Cohen Harry A 23 School
Donaher W Henry 1559 Hancock
Joyce Bros & Co 13-15 Granite
National Clothing Stores Inc 1516 Hancock
Remick Co 1517 to 1523 Hancock
Smith Arthur J 3 School
Talbot-Quincy Inc 1387 Hancock

Clothing Dealers—Womens & Misses—Retail

Bradford Clothes Shops Inc 1562 Hancock
Cummings M T Co 1465 Hancock
Federal Clothing Stores 1617 Hancock
Liptzer Mary Mrs 1552 Hancock
Margolis Elizabeth B Mrs 1424 Hancock
Percival Lillian M Mrs (ladies) 194 Belmont
Sipolsky Nathan 37 Temple
Sterling Thomas 1505 Hancock
Tremblay Evelyn C Mrs 12 Beale
Wenners Bernard A 11 School

Clothing Mfrs—Men's & Boys'

Cosgrove Bros Inc 265 Willard

Clubs

Bethel Beach Community Club Auditorium av n Broady av
Catholic Womens of North Quincy Club 5 Hollis av
Christ Church Men's Club 1 Elm cor Quincy av
First Parish Club 1306 Hancock
Fore River Club 2 William cor Curtis
Granite City Club Inc 1372 Hancock
Kiwanis Club 1220 Hancock
Lady Antlers Club 1220 Hancock
Men-O-Town Club 86 Beale
Neighborhood Club 27 Glendale rd
Quincy Catholic Club 25 Foster
Quincy Republican Womens Club 20 Adams
Quincy Schoolmasters' Club 37 Putnam
Quincy Social Club 4 Brooks av
Quincy Tennis Club 27 Glendale rd
Quincy Women's Club 148 Presidents la
Quincy Women's Riverside Club 372 Wash
Quincy Yacht Club 1310 Sea
Rotary Club 1220 Hancock
Squantum Women's Club First Church Squantum
Squantum Yacht Club 646 Quincy Shore resv
Stonybrae Golf Club 152 Summit av
Temple Club 1170 Hancock
Town River Yacht Club 125 Edison pk
Wollaston Golf Club 357 W Squantum
Wollaston Women's Club 20 Beale
Wollaston Yacht Club 692 Quincy Shore resv
Yankee Division Ladies Club 21 Chestnut
Young Women's Community Club 20 Adams and 249 Grove wd 5

GODFREY COAL CO.
SELECTED GRADES OF ANTHRACITE
Tel. Milton 0502 71 ADAMS STREET, MILTON

*Coal Dealers

CUTTER D J & CO 420 Freeport Dor See page 35
FORE RIVER COAL CO 1-37 Wharf See page 34
FROST COAL CO 488 Neponset av Neponset Bridge Neponset See right top lines
GODFREY COAL CO 71 Adams Milton See left top lines
NIGHTINGALE C W & G W off Penn See page 35
QUINCY COAL CO 156 Penn and 1566 Hancock See page 34
RALPH COAL CO 33 Weston av See page 34
SHEPPARD J F & SONS INC 27 Granite See insert opp page 398
WOLLASTON COAL CO INC 62 Newport Av Tel GRA 5390 See page 34

Coal Dealers—Retail Yards

CUTTER D J & CO 420 Freeport Dor See page 35
FORE RIVER COAL CO 1-37 Wharf See page 34
Wollaston Coal Co Inc 62 Newport av and 1369 Hancock R11

Coal Dealers—Venders

Cashman Wm & Sons Inc 45 Furnace av
City Fuel Co 783 Wash
Grossman Coal Co Inc 130 Granite

Coat Fronts & Pads Mfrs

Burton Mfg Co 1511 Hancock

*Coke

CUTTER D J & CO 420 Freeport Dor See page 35
FORE RIVER COAL CO 1-37 Wharf See page 34
GODFREY COAL CO 71 Adams Milton See left top lines
RALPH COAL CO 33 Weston av See page 34
SHEPPARD J F & SONS INC 27 Granite See insert opp page 398

Collections

Dominion Collecting Agency 1535 Hancock R14

*Commercial Printers

GRANITE CITY PRINT 14 Maple See page 59

*Compulsory Automobile Insurance

PAIGE ERNEST G 65 Granite See left top lines and page 51

Concrete Block Mfrs

Bianchi Angelo 338 Copeland
Willard Cement Block Co 377 Willard

*Concrete Products

NELSON CEMENT STONE CO INC 13 Temple R313

*Confectionery—Whol

SLATE JACOB 1538 Hancock

Confectionery—Wholesale & Jobbers

Ferguson J Franklin 135 Beach

*Confectionery Ice Cream & Pastry—Retail

MARTIN'S INC 1237 Hancock Tel GRA 2886 See page 33

Confectionery & Ice Cream—Retail

Alhambra Candy Co 1371 and 1513 Hancock
Braudis John A 239 Atlantic
Carra & Co 263 Copeland
Coriaty Affa Mrs 414 Wash
DiTullio Ettore 39 Temple
Eaton Jane Candies Inc 1391 Hancock
Farmer Fanny Candy Shops Inc 1441 Hancock
Ferguson Marie Z 17 Saville
Garas Paul A 9 Beale
Greenleaf Sweet Shop 1415 Hancock
Hilliard's Glass House Goodies Inc 33 Billings rd and 21 Beale
Howards Inc 1143 Hancock
JOHNSON HOWARD D CO 93 Beale opp Depot Wollaston Tel GRA 2296 See page 50
Kelty Charles O (pop corn) 1301 Sea
Macdonald Grace D Mrs 18 Beach
Marchetti Josephine Mrs 595 Wash
Nickerson Isaac E 6 Maple
Perry Lindsey A 520a Sea
Poulos John N 591a Wash
Saltalamachia Gaetano 308 Willard
Tibbetts Walter I 1553 Hancock

*Congoleum—Gold Seal

MANGANARO MUSIC & FURNITURE CO INC 1554-56 Hancock See right top lines

Conservatories

DERRINGER M A 16 Glover av and 375 Hancock Atlantic See page 41

Constables

Larkin John T City Hall R5

Consuls—Foreign

Finland—J Alfred Anderson (vice) 27 Temple R24

*Contractors—Building

CLARK & SMITH INC 13 Temple See page 35
GALLAGHER J J CONSTRUCTION CO 17 Saville See page 37
LOFGREN WM R 19 Cottage Tel GRA 6712 See page 36
PRATT J WINTHROP 1 Bennington See page 22
SAULNIER M A & E J 73 Bryant See page 36
SWANSON PETER 27 Edwards Tel GRA 2158 See page 37

*Contractors—General

GALLAGHER J J CONSTRUCTION CO 17 Saville See page 37
WORTHINGTON H N CO 59 Bigelow Tel GRA 0514 See page 37

Contractors—Building—General

Antonelli Charles 66 Trafford
Avery Roland L 89 Pontiac rd
Barclay Herbert E 17 Gilbert rd
Brunelli Frank C 132 Piermont
Carville John J 15 Bigelow
Cashman Wm F 75 Russell
Cities Asphalt Co 25 School R1
Crossman Frank N 14 Beach rd
Crowley Dennis F 1419 Hancock R9
Darr Alexander 85 Quincy Shore resv
Flanagan James P 38 Field
Fletcher Calvin G 87 Granite
Gallagher J J Construction Co 17 Saville R1
Gallagher John J Inc 100 Federal av
Gardiner Carmi P 3 Myrtle
Gilcoine Bros 105 Granite
Grant Freeman W 76 Pontiac rd
Greenough Warren H 32 Huckins av
Guild Alvin W 53 Neponset rd
Harlow Clyde L 254 Arlington
Hirtle Daniel M 130 Granger

ATLANTIC MOTORS INC.

50 Beale Street, Wollaston, Mass. Authorized Ford Dealers Telephone Granite 6230

Contractors—Building—General—Cont.
Holland Thomas F 286 Granite
JACOBUCCI RUDOLPH R 16 Greenwood av See page 36
Johnson Austin L 131 Crescent
JOHNSON BROS 105 Narragansett Road Tel GRA 3924 See page 35
Johnson John A 105 Narragansett rd
Johanson Lars 49 Brockton av G
Lavelle Henry G 150 Samoset av
Lind Alfred 36 Harriet
Lofgren Wm R 19 Cottage
MacKenzie Wm D 122 Rawson rd
Malmstrom S Olof 125 Elliot av
Martin Donald M 272 Atlantic
Martin Hugh 39 Walnut
Morton & Marden 53 Russell pk
O'Brien Francis T 166 Copeland
Palmquist Ernest R 12 Hooper
Pasqualucci Louis 42 Ellerton rd
Pray Edwin 217 Holbrook rd
Radtke Bros & Co 231 W Squantum
Rodman T Earl 29 Arnold rd
Shea Wm & Son 279 Common
Stein & Applebaum 35 Plymouth
Stevens Arthur H 527 Newport av
Swanson Peter 27 Edwards
Sweeney Patrick J 172 Squanto rd
Taylor Blair B 300 E Squantum
Tilden Carlton G 25 Wadsworth
Tyte Edgar E (lathing) 6 Forest av
Worthington Henry N Co 59 Bigelow

Contractors—Carpenter
Johns Victor H 23 Sunnyside rd
Johnson Bros 105 Narragansett rd
Luoma Nestor A 3 Brae rd
Nylund Alfred 67 Cliff

Contractors—Concrete
Jiancaterino Rocco 142 S Walnut

Contractors—Mason
Aluisy Nicholas 129 Madison
Anderson Carl A 60 Woodbine
Gilcoine Bros 105 Granite
Smith Arthur L 162 Waterston av
Souther Frank A 26 Edison
Sullivan John L 99 Kemper

Contractors—Plastering
Shea John D 16 Pembroke

*Contractors—Stone
OLD COLONY CRUSHED STONE CO 71 Vernon Tel Conn See page 38

*Contractors—Tools
VULCAN TOOL MFG CO 41 Liberty See page 66

*Co-operative Banks
QUINCY CO-OPERATIVE BANK 1372 Hancock R12 See page 30
SHIPBUILDERS CO-OPERATIVE BANK 97 East Howard and 1359 Hancock R3 See page 31
WOLLASTON CO-OPERATIVE BANK THE 80 Beale Wollaston and 68 Newbury av Atlantic See page 30

*Copyrights
LOVETT CHARLES W 23 Central av Lynn See page Z

Corsetieres
Bird Edna M 9 Maple
Charis Shoppe 15 Maple
Dunphy Sarah E 8 Maple

*Cream
BARDEN R CREAM CO 192 Granite See page 53
WHITE BROS 50 Brooks Atlantic See page 53
WHITING MILK COMPANIES 53 Massachusetts av See page 53

*Crushed Stone
OLD COLONY CRUSHED STONE CO 71 Vernon Tel Conn See page 38

Dairies
BARDEN R CREAM CO 192 Granite See page 53
Hood H P & Sons Inc 60a Billings rd
Lincoln Creamery 50 Billings rd

*Dairy Products—Retail
FOY R E & SONS 37-39 Franklin Tel GRA 2410 and 1177 Hancock Tel GRA 7000 See back bone
WHITE BROS 50 Brooks Atlantic See page 53

*Dancing
HUSSEY RICHARD A PROF Studio 1218 Furnace Brook Parkway See page 38

Dancing Academies & Teachers
Corlew Elizabeth J 20 Beale
Hayden Blanche B 140 Elm
Marshall Isabelle M 434 Hancock

Delicatessens
Erhardt Wm 40 Centre rd
Krasner Maurice 33 Temple
Lipofsky Max 113 Billings rd
Liss Dora Mrs 10 Beale
MacKay John A 7 Beale
Masse Joseph G 305 Newport av
Pickering Wm E 35 Beale

Dental Laboratories
Granite City Dental Laboratory 38 Billings rd R206
Kirts Charles E 86 Beale
Monark Dental Laboratory 1459 Hancock R201
Reade Arthur I 1458 Hancock R311
Totton Joseph L 1458 Hancock R307

Dentists
Austin Nathan E 24 Huntley rd
Berger Joel 1369 Hancock R1
Bowles Boyd F 345 Newport av
Brown Frederick W 434 Hancock
Burrell Harold F 665 Hancock
Ciolkosz Dennis S 67 Franklin
Cobb Alfred B 86 Beale
Crimmins John F 656 Hancock
Crowe Pailsey S 665 Hancock R6
Dempsey Thomas F 27 Temple R2
Everson Leon W 1159 Hancock R9
Farren Bernard N 1458 Hancock R209
Gould Arthur R 1356 Hancock R10
Grigg Richard J 1382 Hancock R2
Jones H Almon 18 Maple
Karcher Paul H 1159 Hancock R7
Keene Herman L 10 Chestnut R8
Keene Stanley C 108 Billings rd
Kenna Frank J 7 Temple
Larkin Richard J 1458 Hancock R208
Leonard Owen M 75 Hobart
Lydon John S 27 Temple R4
MacKinnon Peter R 101 Beach
MALONEY JAMES H 1511 Hancock Room 23 Office hours 9 A M to 5 P M Tel GRA 4090
McCarthy Charles E 9 School

ACCOUNTS COLLECTED FOR PUBLISHERS
THE COURT COLLECTION AGENCY
MONTHLY SETTLEMENTS
Rear 31 Cambridge St. Tel. Hay 1668 Boston, Mass.

Dentists—Cont.
McClure Nathan F 38 Billings rd
Merrill Wm L 86 Beale
Mullen Wm E 311 Newport av
Murphy James P 1431 Hancock R5
Nikula Frank O 390 Water
O'Connor Edward 15 Elm pl
Oliver Stanley P 1458 Hancock R207
Osgood Carleton G 373 Granite
Otis Clark H 1459 Hancock R202
Pearce George S 355 Newport av
Pearlin Harry J 1419 Hancock R7
Phipps Walter E 38 Billings rd
Pitman Paul A 86 Beale
Preston Gerald H 45 W Elm av
Saunders John J 1382 Hancock R3
Shalit L Melville 14 Walker
Shaw I Lawrence jr 311 Newport av
Skeldon Thomas 37 Wash R14
Smyth George C 580 Wash
Stoddard Ralph R 37 Wash R16
Stone Laurence H 8 Wash R2
Stratton Warren W 7 Elm av
Sweeney Matthew J 38 Billings rd
Tobben Frederick S 12 Beach
Totten Joseph L 1458 Hancock R307
White L Starrett 86 Beale
Whitehouse Frank H G 8 Wash R2
Williams Arthur F 2 Wash R5

Designers
Cole Marjorie 52 Whitney rd

***Diamonds**
FRITZ WILLIAM E 1543 Hancock See page 52

***Direct Mail Advertising**
GREENOUGH W A CO Will Frank Davis Pres Four and Six Alden Court At the Sign of the Green "O" Tel HAY 1668 Boston See page Y

***Directory Libraries**
GREENOUGH DIRECTORY LIBRARY Quincy Chamber of Commerce 2 Coddington Tel GRA 1480

***Directory Publishers**
GREENOUGH W A CO Will Frank Davis Pres Publishers Quincy Directory Four and Six Alden Court At the Sign of the Green "O" Tel HAY 1668 Boston See page Y

***Doors Window Frames & Blinds**
RHINES LUMBER CO 86 Commercial Weymouth See right top lines

Dressmakers
Brady Gowns 1369 Hancock R16
Cheyne Gladys H Mrs 254 Holbrook rd
Clauretie Annie M Mrs 584 Hancock
Dolan Nellie M 69 Revere rd
Foley Mary E 15 Eddie
Gansouenat Rodegonde Mrs 1419 Hancock R4
Garrity Agnes T 13 Cottage
Hart Katherine A 10 Phillips
Harvey Elizabeth B 113 Safford
Henderson Cora O Mrs 11a Vane
Hourahan M Irene Mrs 6 Ferndale rd
LeBlanc Marion L 143 Newbury av
Lewis Edna C Mrs 153 Fenno
Lord Ruth D Mrs 836 Sea
MacKenzie Grace Mrs 122 Rawson rd
Manneros Vera E Mrs 155 Billings rd
Marcelli Cerira Mrs 30 Union
McKenzie Barbara Mrs 14 Bradford
McMurtrie Annie 465 Newport av
O'Brien Annie A Mrs 42 Gay
Prunier Mary P Mrs 17 Greenleaf
Rossings Ingeborg Mrs 125 Sagamore
Sands Phoebe J 375 Franklin
Sullivan Helen T 48 Robertson
Voss Isabel W 235 Newbury av

Druggists—Retail
Atlantic Drug Co 68 Newbury av
Beale St Pharmacy 661 Hancock
Berry George A 227 Copeland
Brooks Charles H 343 Newport av and 147 Beach
Call Louis D jr 63 Sagamore
Campagna Joseph H 578 Wash
Chambers Wm T 716 Hancock
Colon Warren B 533 Wash
Columbus Edward J 268 Copeland
Cox Clyde T 1354 Hancock
Daitch Louis 173 Beale
Duncan Cecil T 571 Wash
Gazzam Robert A 282 Billings rd
Gordon Pharmacy The 646 Adams
Hurlburt Wm A 97 Beale
Kleins Drug Store Inc 663 Hancock
Lawrence Antonio N 35 Franklin
LeClair Henry G 691 Adams
Lister Charles M 1 Copeland
McGilvray Arthur L 1295 and 1397 Hancock
Miller Allen T 25 Independence av
Moriarty Frank J 221 W Squantum
Murphy Edward J 1357 Hancock
MURRAY LEMUEL G 1537 Hancock See page 38
Ouellette Donald O 385 Wash
Page Otto A F 1093 Sea
Platner Nelford J 662 Hancock
Reinhalter Ambrose F 1224 Hancock
Richardson Forrest R 407 Hancock
Rubin Samuel 218 Sea
Simmons George R 1043 Hancock
Walsh Drug Co 1659 Hancock
Young Sydney W 68 Newbury av
Zilg K H Inc 35 Billings rd

Dry Goods—Retail
Bennett Sadie Mrs 19 Beale
BROWN & CROWELL INC 62 Franklin See page 38
Campagna Joseph H 582 Wash
Carstairs John 395 Hancock
Cashook Samuel 152 Main
Cherrington Helen L Mrs 58 Billings rd
Coffman Jeremiah 589 Wash
Cohen Samuel 163 Beale
Community Fabrics Inc 28 Greenwood av
Comparato Giuseppe 24 Union
Connell Margaret J 1253 Sea
Cookman Karl 372 Granite
Cusick Nellie L Mrs 394 Hancock
DiBona Maria Mrs 288 Centre
Fowler J Verne 664 Hancock and 39 Billings rd
Gillman George F 507 Beale
Grant Elizabeth W Mrs 319 Newport av
Kellogg James N 1563 Hancock
Laine Frank 23 Copeland
Levowich Joseph 114 Sumner
Linden Silvia Mrs 10 Copeland
Little Stephen B 256 Copeland
Luce Emanuel J 1363 Hancock
Massik Louis 1476 Hancock
Murray Minnie A Mrs 66 Newbury av

Telephones GRAnite
1857 - 1858 - 1859 - 1860

Southern Artery
and Pond Street

Dry Goods—Retail—Cont.
Norman Minon M 1627 Hancock
Perkins Mabel M Mrs 307 Newport av
Pierson Albert 375 Granite
Rivera Galo jr 47 Franklin
Sherman Gertrude G Mrs 63 Beale
Skoler Benjamin 266 Water
Skoler Louis 583 Wash
Smiths Dress Goods Shop 1522 Hancock
Thomas W T Co 62 Billings rd
Tower Samuel & Son 530a Wash
Williams Eliza J Mrs 120 Liberty
Woodbro Shop The 79 Newbury
Zack Annie Mrs 584 Wash

Dyers & Cleansers
Anderson Robert 72 Billings rd
Beacon Dye House 476 Wash
Belezos George (hats) 9½ Maple
Conner Wm G rear 124 Old Colony av
Goldstein Louis N 1637 Hancock
Granite Carpet Cleaning Co rear 124 Old Colony av
Just Right Cleansers & Dyers 300 Wash
OLD COLONY LAUNDRIES INC 1520 Hancock and 98-110 Quincy av See back cover and page 52
PAGE GUY L 33 Beale Wollaston See page 33
WARSHAW'S INC Main Office and Plant E Milton Tel MILton 8000 Offices 25a Beale Wollaston 1534 Hancock Quincy 56 Billings rd Norfolk Downs See right top lines
Weinberger David 677 Hancock

***Electric Fixtures**
BECKFORD & LYNCH 11 Granite See page 39
MacKENZIE & FOSTER 3 Cliveden See page 39

***Electric Floor Machine Mfrs**
CAMPBELL MACHINE CO 39 Hayward Wollaston See page 41

***Electric Light & Power Co's**
QUINCY ELECTRIC LIGHT & POWER CO Offices 1535 Hancock Power Sta Bracketts Wharf Garage 64 Summer Stock Room 45 Quincy av Appliance Depts 15 Saville and 51 Billings rd See page 40

***Electric Refrigerators**
HOME ELECTRIC LIGHT AND POWER EQUIPMENT COMPANY 51 Saville Row Tels GRA 3118-5908 See page 64

***Electric Supplies & Equipment**
QUINCY ELECTRIC LIGHT & POWER CO 15 Saville and 51 Billings rd See page 40

***Electrical Appliances**
BECKFORD & LYNCH 11 Granite See page 39
BOSTON CONSOLIDATED GAS CO 7 Granite See page opp 399
MacKENZIE & FOSTER 3 Cliveden See page 39
QUINCY ADAMS ELECTRIC CO 41 Franklin See page 39
QUINCY ELECTRIC LIGHT & POWER CO 15 Saville and 51 Billings rd See page 40

Electrical Contractors
BECKFORD & LYNCH 11 Granite See page 39
Blunt Wm D 54 Billings rd
Clark Thomas A 21 Belmont
Crowley David F 934 Sea
Daniels John H 121 E Squantum
Delano Leon W 57 Ferndale rd
Doyle Electric 29 Copeland
Hedlund Charles J 404 Water
Jenness Frank A 315 Fayette
Lints & Moore 15 Beale
MacKENZIE & FOSTER 3 Cliveden See page 39
MASSON WALTER 16 Quincy av Tel GRA 6611W See page 39
Mellett Robert 9 Bayfield rd
QUINCY ADAMS ELECTRIC CO 41 Franklin See page 39
Thurber Walter 214 Highland av
VanColln Wm 73 Samoset av
Walker L Lewis 353 Newport av
Williams T Lindall 16 Newcomb pl

Electrical Equipment & Supplies—Dealers
Almquist Fritz A 21 Clarendon
Bishop Frank H (refrigerators) 17 Saville
Couch S H Co Inc (telephones) 3 Arlington
Eagle Electric Supply Co Inc 1528 Hancock
Everson Robert I (batteries) 38 Cherry av
Granite City Electric Co 27 School
Murray Radio & Elec Co 5 Cottage av
Philbrick Ernest R 154 E Squantum
Quincy Maytag Store The 1604 Hancock
Sager Electrical Supply Co 39 Wash
Young Chester W 85 Madison av

***Electrical Supplies**
MASSON WALTER 16 Quincy av Tel GRA 6611W See page 39
QUINCY ADAMS ELECTRIC CO 41 Franklin See page 39

***Electricians**
MacKENZIE & FOSTER 3 Cliveden See page 39
MASSON WALTER 16 Quincy av Tel GRA 6611W See page 39
QUINCY ADAMS ELECTRIC CO 41 Franklin See page 39

Elocution—Teachers
Towne Hugh W 10 Dimmock suite 8

***Embalmers**
HALL JOHN 19 Cottage av See page 67

Embroidery Hemstitching & Stamping
Burke Bertha A Mrs 1369 Hancock R5
Wollaston Hemstitching Co 5 Old Colony av

Employment Agencies
Wilson Frances R G 64 Merrymount rd

***Engineers—Architectural**
BATTY ERNEST J 13 Temple R312 See page 22

Engineers—Civil
BRANCH ERNEST W 1356 Hancock R11 See page 33
Lawton Perry 1372 Hancock R8
O'Brien Patrick F & Sons 1458 Hancock R310
Sargent Ezekiel C 17 Saville R7

Engravers—Card
G & P Engraving Co 78 Woodbine

***Envelopes**
GRANITE CITY PRINT 14 Maple See page 59

***Essex Agency**
SYLVESTER & CARSON 68 Washington See left top lines

ERNEST G. PAIGE
INSURANCE OF EVERY DESCRIPTION

65 Granite St., Quincy. Tel. GRA 5200 **87 Kilby St., Boston. LIB 7225**

***Essex Service**

SYLVESTER & CARSON 68 Washington See left top lines

***Evening Newspapers**

QUINCY EVENING NEWS 1163 Hancock Tel GRA 8400 Connecting all Depts See page 55

Explosives—Mfrs

Sibley Arthur E 104 Pleasant

Express Co's

American Railway Express Co 16 Granite
LOVE'S EXPRESS (Quincy and Boston) 906 Sea 232 State and 139 Kingston Boston See page 41
Quincy Parcel Delivery Co 98 Holmes

Expressing & Moving

Brooks George H 1154 Sea
Cox Bros 98 Safford
Dennis Claude D 74 Palmer
Dunham Arthur H 14 Granite
Finn John A 45 Crosby
Hendry Herbert W 52 River
Keating Daniel J 134 Wash
Kelley James S 696 Hancock
Murray Lemuel G jr 12 Bent ter
Noble Wm F 8 Glover pl
O'Brien Michael J 26 Elm
Pitonof Lipman 25 Rawson rd
Praetsch Edward R 38 Becket
Purpura Bros 4 Baxter pl
Rich Freeman B & Sons 3 Billings rd
Urquhart Myles W 46 Centre rd

***Filling Stations**

(See Gasoline & Oil Service Stations)
POMPEO MOTOR SALES INC 494 Washington Tel GRA 7300 See right top lines

***Fire Insurance**

PAIGE ERNEST G 65 Granite See left top lines and page 51

Fish Dealers—Retail

Bent Isaac P 65 Cleverly ct
Coolen George A 1442 Hancock
Dooley Wm M 36 River
FOY R E & SONS 37-39 Franklin Tel GRA 2410 and 1177 Hancock Tel GRA 7000 See back bone
Glencross Bertram R E 535a Wash
Newcomb Jesse P 40 Winter
Titus Harry W 13 Beale
Tucker Herbert F 599 Wash

***Floor Grinding**

CAMPBELL MACHINE CO 39 Hayward Wollaston See page 41

***Floor Polishing**

CAMPBELL MACHINE CO 39 Hayward Wollaston See page 41

***Floor Sanding**

CAMPBELL MACHINE CO 39 Hayward Wollaston See page 41

***Floor Surfacing**

CAMPBELL MACHINE CO 39 Hayward Wollaston See page 41

***Flooring**

BARNEY & CAREY CO 95 Norwell Dor 205 Freeport Dor and Granite av Milton See left top lines
RHINES LUMBER CO 86 Commercial Weymouth See right top lines
WOLLASTON LUMBER CO INC 59 Weston av Wollaston See back cover

***Floral Decorators**

DERRINGER M A 16 Glover av and 375 Hancock Atlantic See page 41

***Floral Designs**

PATTERSON'S FLOWER STORES 1434 Hancock 89 Beale and 92 South Central av Wollaston See page 42

Florists—Retail

Arnold & Christensen Co 957 Sea
Beasley Charles T 577 Adams
DERRINGER M A 16 Glover av and 375 Hancock Atlantic See page 41
Fallay Flower Shop 1653 Hancock
Jensen Peter 385 Hancock
Morganti Joseph 1472 Hancock and 316 Water
Notrangelo Gaetano 86 Glencoe pl
Osberg Frank 25 Sewall
PATTERSON'S FLOWER STORES 1434 Hancock 89 Beale and 92 South Central av Wollaston See page 42
Quint Samuel E 1248 Hancock

***Food Shops**

FOY R E & SONS 37-39 Franklin Tel GRA 2410 and 1177 Hancock Tel GRA 7000 See back bone

***Footwear & Rubbers**

MOORHEAD'S SHOE STORE 1547 Hancock See page 65

***Ford Cars**

ATLANTIC MOTORS INC 50 Beale Wollaston Tel Conn See right top lines
QUINCY MOTOR CO INC 2 School Tel GRA 6500 See page 23

***Foreign Exchange**

GRANITE TRUST CO 1400 Hancock and 80 Beale See front cover and page 2
QUINCY TRUST CO 1486 Hancock Branches 415 Hancock and 244 Copeland See front cover and page 3

***Form Letters**

GREENOUGH W A CO Will Frank Davis Pres Four and Six Alden Court At the Sign of the Green "O" Tel HAY 1668 Boston See page Y

Founders—Brass Bronze & Aluminum

Taylor J H & Co 91 Holmes
Wollaston Brass & Aluminum Foundry 31 Fayette

Founders—Iron & Steel

Quincy Steel Casting Co 30 Fayette
Wollaston Foundry Inc 2 Holbrook rd

***Frames & Blinds**

RHINES LUMBER CO 86 Commercial Weymouth See right top lines

***Frigidaire**

HOME ELECTRIC LIGHT AND POWER EQUIPMENT COMPANY 51 Saville Row Tels GRA 3118-5908 See page 64

MANGANARO MUSIC AND FURNITURE CO., INC.
FURNITURE — PIANOS — RADIOS — VICTROLAS ORTHOPHONIC
Sheet Music — Carpets and Rugs — Ranges
1554-56 Hancock St. Tel. Granite 3111-R

Fruit Dealers—Retail
Baldovin Achille E 378 Granite
Bendinelli Alvaro J 101 Beale
Caradonna Vito 1275 Hancock
Caruso & Salemni 3 Beale
Feinstein Jack 51 Beale
Feneck Bartol 82 Sagamore
Ferris Sophie Mrs 559 Wash
Ferro & Chirello 76 Billings rd
FOY R E & SONS 37-39 Franklin Tel GRA 2410 and 1177 Hancock Tel GRA 7000 See back bone
Gerber Louis 592 Wash
Gesmer Meyer A 41 Beacon
Marchetti Salvatore 1593 Hancock
Marino & Piazza 1635 Hancock
Sangiola Felice 387 Wash
Sansone Cosimo 9 Depot av
Santospirito Antone 59 Franklin
Sumner Market 62a Sumner
Synadinos Arthur 659 Hancock
Takirian Kalousa 523 Wash
Welsh Wm K 133 Vassall
Zounis Nicholas 541 Wash

***Funeral Designs**
PATTERSON'S FLOWER STORES 1434 Hancock 89 Beale and 92 South Central av Wollaston See page 42

***Funeral Directors**
HALL JOHN 19 Cottage av See page 67

Fur Dealers & Furriers
Allaby Pauline T Mrs 47 Ridgeway
ALPERT'S FUR AND DRESS SHOP 1512 Hancock See page 42

***Fur Garment Mfrs**
ALPERT'S FUR AND DRESS SHOP 1512 Hancock See page 42

***Fur Storage**
ALPERT'S FUR AND DRESS SHOP 1512 Hancock See page 42

***Furnace Heating**
PARADIS THOMAS A 262 Copeland Tel GRA 3668 See page 58

***Furniture—Custom—Made**
CARTER BYRON A 1606 Hancock See page 67

Furniture Dealers—Retail
Ackerman Harry 96 Wash
Berman John 1624 Hancock
Berry's Inc 1609 Hancock
Brids Wm 1600 Hancock
Bushman Rose Mrs 55 Wash
CAREY-SHAW 2 Washington "On The Square" Tel GRA 3780 See page 42
Cutler Abraham 505 Wash
Cutler Max 530 Wash
Dowd Charles E 349 Newport av
KINCAIDE H L & CO INC 1495 Hancock and 44 Billings rd See page 43
Lee Samuel 233 Copeland
Lewis Samuel jr 623 Wash
MANGANARO MUSIC & FURNITURE CO INC 1554-56 Hancock See right top lines
Milchen Joseph J 44 Granite
Norfolk Furniture Co 393 Hancock
PREMIER FURNITURE COMPANY 1600 Hancock
Quincy Bedding Co 94 Sagamore
Quincy Furniture Co 1586 Hancock
STEARNS ROBERT H FURNITURE CO 180 Old Colony av Wollaston Tel GRA 8020 See page 43

Furniture Dealers—Second Hand
Wilson Wm W 321 Hancock

Furniture—Mfrs
Bussolini Bros 430 Willard

***Furniture Movers**
O'BRIEN MICHAEL J 26 Elm See page 44
LOVE'S EXPRESS 906 Sea Houghs Neck 232 State and 139 Kingston Boston See page 41

Furniture Repairers
CARTER BYRON A 1606 Hancock See page 67
Prada Joseph E 34 Safford

***Furniture Repairers & Finishers**
ARNOLD'S ART STORE 14 Revere rd See page 22

***Furniture Storage**
O'BRIEN MICHAEL J 26 Elm See page 44

***Furriers**
ALPERT'S FUR AND DRESS SHOP 1512 Hancock See page 42

***G E Refrigerators**
SYLVESTER & CARSON 68 Washington See left top lines

***Garage Builders**
BROOKS-SKINNER CO INC 662 Adams See page 43
CHIAVAROLI ANTONIO 32 Barry Tel GRA 4585 See page 56
CLARK & SMITH INC 13 Temple See page 35

***Garages**
(See also Automobiles Garages)
CENTRAL GARAGE 254-260 Washington See right top lines
SYLVESTER & CARSON 68 Washington See left top lines

***Garages—Ford Service**
ATLANTIC MOTORS INC 50 Beale Wollaston Tel Conn See right top lines

***Garment Cleansers**
WARSHAW'S INC Main Office and Plant E Milton Tel MILton 8000 Offices 25a Beale Wollaston 1534 Hancock Quincy 56 Billings rd Norfolk Downs See right top lines

***Gas Appliances**
BOSTON CONSOLIDATED GAS CO 7 Granite See page opp 399

***Gas Heaters**
BOSTON CONSOLIDATED GAS CO 7 Granite See page opp 399

***Gas Lamps**
BOSTON CONSOLIDATED GAS CO 7 Granite See page opp 399

***Gas Light Companies**
BOSTON CONSOLIDATED GAS CO 7 Granite See page opp 399

PUBLISHERS' ACCOUNTS SOLICITED
THE COURT COLLECTION AGENCY
COLLECTIONS MADE EVERYWHERE
Rear 31 Cambridge St. Tel. Hay 1668 Boston, Mass.

*Gasoline

SMITH A C & CO 117 Beale See page 22

Gasoline & Oil Service Stations

Blue Hill Filling Sta 1230 Furnace Brook pkway
Boltz Arthur E 469 Quincy Shore resv
Cities Service Refining Co 614 Hancock
Colonial Filling Stas Inc 681 Adams and 77 Wash
Copley Filling Station 45 Hancock
Dennison Airport Filling Station 388 E Squantum
Dillon Wm F 110 Willard
Drown Carleton O 24 Quincy av
Hayes Clarence E 45 Atlantic
Johnson's Filling Station 700 Hancock
Joyce Marie E Mrs 1293 Furnace Brook pkway
Leavitt Herbert F 444 Sea
Mack Oil Co 247 Hancock
Metropolitan Filling Stations Inc 315 Hancock and 441 Quincy av
Milford Leo S 170 Quincy av
O'Brien & MacLeod 87 Adams
Perry Lindsey A 524 Sea
Pettengill Elroy F 178 Willard
Philbrick Robert S 449 Wash
Robinson Frances W 635 Wash
Shevlin Frank O 101 Willard
Skoglund Oscar W 235 Upland rd
Smith & Faunce 901 Sea
Stearns Oscar J 54 Beale
Sunter John 127 Hancock
Triangle Filling sta 160 Copeland

*Gears

COLBURN GEAR & MFG CO 98 Holmes Tel GRA 0766J See page 44

Gift Shops

Arts and Crafts Shoppe 53 Beale
Betty Jane Gift Shop 699 Adams
Cheever Mary L Mrs 9 Granite
Drake Marie F Mrs 1535 Hancock R12
PETTENGILL'S 1462 Hancock See page 52

Glass Dealers—Window & Plate

Settles John H Co 397 Wash
Whittemore Durgin Glass Co 147 Water

Glaziers

Settles John H Co 397 Wash

*Grain

NIGHTINGALE C W & G W off Penn See page 35

*Granite Mfrs

FLORENCE GRANITE CO Cor Centre & Vernon See page 46

*Granite Memorials

NATIONAL GRANITE & POLISHING CO 2 Sampo Road Tel GRA 0886M See page 46

*Granite Monuments

FALCONER & CO 199 Water Tel GRA 0506M See page 46
FLORENCE GRANITE CO Cor Centre & Vernon See page 46

Granite Polishers

Empire Polishing Co 102 Penn
Harrison Polishing Co 7 Brook rd
Lincoln Polishing Co 62 Intervale
Mitchell Granite Polishing Co 350 Centre
NATIONAL GRANITE & POLISHING CO 2 Sampo Road Tel GRA 0886M See page 46
Quincy Adams Polishing Co 66 Brook rd
STAR GRANITE & POLISHING CO 15 Sampo pl See page 45

*Granite Tools

VULCAN TOOL MFG CO 41 Liberty See page 66

Granite & Marble Workers

Aber Monumental Works 90 Copeland
Aberdeen Granite Works 79 Arthur
Adrian Wm M 48 Penn
American Granite Co 59 Gilbert
Anderson & Erickson 24 Quarry
Art Monument Co 65 Branch
Barnicoat F Charles 17 Intervale
Bielli E & Co 59 Brook rd
Bishop Benjamin 86 Liberty
Bishop Charles 38 Nightingale av
Bishop Edwin 33 Albertina
Bishop Joseph 66 Intervale
Bishop Richard 75 Brooks av
Bishop Thomas & Co 2 Nightingale av
Bissett & O'Brien 66 Vernon
Buccini Ralph 262 Centre
Carbonetti John C 21 Totman
Carrigg Thomas & Son 65 Brook rd
Casali Bonomi & Co 170 Willard
Casna Joseph & Co 60 Vernon
Christie & Co 52 Gass pl
Clark & Pearce 15 Gilbert
Collins Thomas & Sons 372 Centre
Columbia Granite Works 366 Centre
Cowe Alexander J 28 Bates av
Craig Forbes A 55 Gilbert
Craig Theophilus J 178 Water
Dahlby & Hendrickson 104 Liberty
DEACON BROS INC 307-323 Centre See page 46
Deacon Walter 5 Brook rd
DiBona Granite Works 85 Vernon
DiBona Nunziato 218 Willard
DITUNNO GRANITE CO 9 Columbia See page 45
Fahey Thomas H 18 Bates av
FALCONER & CO 199 Water Tel GRA 0506M See page 46
Fitzgerald Daniel F 26 Miller
Fitzgerald Patrick T 187 Water
FLORENCE GRANITE CO Cor Centre & Vernon See page 46
Giarrusso Granite Co Inc 24 Intervale
Giudici Antonio 84 Centre
Goldbranson & Co 22 Nightingale av
Granite Railway Co 28 Bates av and 1535 Hancock
Gray Rock Granite Co Inc Wilson's la
Hakala John A 75 Vernon
Hardwick C H & Co 153 Quarry
Imperial Granite Co Inc 106 Columbia
Jenkins James H & Co 155 Intervale
Johnson Granite Co Inc 138 Granite
Kavanagh Bros Co Inc 88 Penn
LeClair N & Co 134 Robertson
LeCount N M & Son 61 Brooks av
Liberty Granite & Polishing Co 160 Intervale
Lincoln Granite Co 73 Liberty
Long & Saunders Co Inc 201 Quincy
MacLeod W J & Son 24 Vernon
McGrath Bros 187 Water
McIntosh A & Co 119 Columbia
Memorial Granite Co 51 Albertina
Miller J L Co 47 Liberty
Milne Andrew 23 Nightingale av

CHRYSLER CARS -- FARGO TRUCKS
CENTRAL GARAGE, C. W. HODGKINSON
254-260 Washington St., Quincy Tels. Granite 1035-W - 8035

Granite & Marble Workers—Cont.
Milne & Chalmers Inc 6 Penn
Monti A & Co 266 Centre
Mundie Alex & Sons Co 92 Liberty
Musette Oliver 25 Columbia
NATIONAL GRANITE & POLISHING CO 2 Sampo Road Tel GRA 0886M See page 46
Nicolls Granite Works 237 Centre
Niemi J & Sons 64 Vernon
Pagnani Henry 26 Intervale
Parodi Ignacio 132 West
Peerless Granite Co 6 Penn
Peterson Otto 49 Vernon
Quincy Adams Granite Co 70 Vernon
Quincy Column Turning Co 338 Water
Quincy Granite Co 368 Copeland
Quincy Quarries Co The 276 Quarry
Reed & Vendret 43 Vernon
Reid J F & Co 14 Furnace av
Richards John R Estate 3 Liberty
Ruscitto Antonio 61 Brook rd
Sachetti Bros 26 Intervale
Sampo Granite Co 9 Sampo pl
Sansatini Umberto 253 Willard
Serafinelli Granite Co ft Quarry
Settimelli E & Sons 24 Totman
Smalley Henry C Granite Co Inc 84 Penn
Smith Granite Co 299 Centre
Souden Wm & Son 93 Gilbert
Spacecite Co (letters) 76 Woodbine
Spargo Wm J 83 Liberty
STAR GRANITE & POLISHING CO 15 Sampo pl See page 45
Swingle Jonathan S 1382 Hancock R5
Vanelli J & Sons 25 Totman
Volpe L & Son 3 Nightingale av
Watters Alfred 95 Gilbert
West Quincy Granite & Polishing Co 253 Willard
White J N & Sons 47 Miller
Willard Granite & Polishing Co 243 Willard

***Gravel**
OLD COLONY SAND & GRAVEL CO 166 Copeland See page 37

***Gravel & Sand**
WORTHINGTON H N CO 59 Bigelow Tel GRA 0514 See page 37

***Greenhouses**
PATTERSON'S FLOWER STORES 1434 Hancock 89 Beale and 92 South Central av Wollaston See page 42

Grinding & Sharpening
Pletsch Wm 76 Woodbine

Grocers—Retail
Ahola Charles A 63 Arthur
Alfano Gennaro 369 Copeland
Allen Paul 106 Sumner
Allesandrini Frank 81 Water
Anderson Hannah Mrs 67 Cranch
Asnes Benjamin 143 Main
Aspesi Guisto 208 Liberty
Baldassini Carmen 45 Crescent
Baldassini Giuseppe 121 Carmen
Berrini Louis 43 Trafford
Bowhay Jennie Mrs 226 Granite
Brown Annie M Mrs 812 Sea
Brown Benjamin 619 Wash
BROWN & CROWELL INC 62 Franklin See page 38
Cantelli Andrea 327 Copeland
Carry Chloe D Mrs 56 Woodbine
Casanova Gino 146 Copeland
Casey Stephen P 2 Miller
CASEY'S MARKET 2 Miller Tel GRA 8380 See page 47
Cashman Edward L 273 Copeland
Cherubini Barbara Mrs 9 Lancaster
Cloverdale Co for complete list see Alphabetical Directory
Conway Bros 17a Beale
Corcoran William J 2 Grove
Cresfoli Rosie Mrs 75 Union
Crosta Mary Mrs 232 Franklin
Curry Edward B 1661 Hancock
Curry Michael 490 Willard
D'Amato Richard 65 Sumner
Dhooge James M 75 S Walnut
DiCroce Ernesto 68 Sumner
Dino Tito A Mrs 196 E Howard
DiTullio Rocco 40 Lancaster
Donaher Bernard G 139 Copeland
Dorley Arthur F 32 River
Economy Grocery Stores Co for complete list see Alphabetical Directory
Evans Michael J 46 Charles wd 1
Fantasia Ernest 201 Water
Ferranti Leonardo 393 Water
Ferrigno Joseph 5 Bunker Hill av
First National Stores for complete list see Alphabetical Directory
Fleishman Samuel 603 Wash
Fox Thomas J 1186 Sea
FOY R E & SONS 37-39 Franklin Tel GRA 2410 and 1177 Hancock Tel GRA 7000 See back bone
Franklin Market 40 Franklin av
Frazer Hubert A 69 Huckins av
Frederickson Robert 1 Nelson
Friberg Alfred 87 Dorchester
Fries Henry G 124 Rawson rd
Gamble James A & Son 1551 Hancock
Gaudiano Genevieve Mrs 112 Cross
Goldman Bessie L Mrs 29 Beale
Gray E E Co For complete list see Alphabetical Directory
Grazio Batista 303 Water
Great Atlantic & Pacific Tea Co The For complete list see Alphabetical Directory
Griffin John M 54 Centre rd
Hall Albion F 36 Edwards
Hayes Edna M Mrs 151 Rockland
Hollander Otto 127 Rock Island rd
Johnson Anna M Mrs 9 Deldorf
Johnson G Adolph 285 Whitwell
Johnson S L Bernard 59 Farrington
Kertzman Samuel 118 Main
Knasas Benedict 59 Sumner
Lehage Simon M 518 Wash
Lindros John W 107 Garfield
Locarni Robert 164 Liberty
MacFarlane Annie Mrs 19 Sterling
MacIntosh Edwin 62 Pleasant
Manning Peter J 37 Taber
Mantia Joseph 5 Main
Markie Adolph 123 Montclair av
Matcovsky Edith Mrs 128 Main
McDonald James E 257 Willard
Melville James A 213 Farrington and 608 Wash
Mercurio Mary Mrs 53 Water
Miller Mabel A Mrs 45 Newcomb pl
Montillio Adele M Mrs 634 Willard
Morey Lester F 1149 Sea

THE COURT COLLECTION AGENCY
PUBLISHERS' ACCOUNTS A SPECIALTY
MONTHLY SETTLEMENTS
Rear 31 Cambridge St. Tel. Hay 1668 Boston, Mass.

Grocers—Retail—Cont.
Moses Florence H Mrs 26 Huckins av
Nelson Peter A 161 Granite
Nichols Bros 161 Newbury av
Nichols Elizabeth A Mrs 22 Freeman
Niemi Salomon 394a Quarry
Noonan John J 156 Babcock
O'Connell Jeremiah 38 Grove
Patriarca Bros 248 Copeland
Philips Michael 120 Chubbuck
Preston Ella K 11 Chesley pl
Randazzo John J 1049 Hancock
Ruggiano Louis 1 Brooks av
Runnells Holman L 611 Wash
Sachetti Biagio 66 Trafford
Salorio Manuel 371 Granite
Salvucci Vincenzo 171 West
Sangliolo Joseph 37 Independence av
Sartori John 487 Willard
Scott Wm J 3 Kittredge av
Shea Maurice F 220 Sea
Shebeck Josephine 51 Granite
Sherad Louis 365 Water
Shievitz Robert 509 Wash
Silver Joseph 80 Sumner
Sines Edwin S 1087 Sea
Smith Sophia Mrs 117 Garfield
Spooner Naomi Mrs 117 Babcock
Stenzel George C 92 Sagamore
Stewart James A 155 Water
Stracco Loretta Mrs 84 Phipps
Turnquist Arthur A 40 Station
United Co-operative Society 32 Copeland
Vallier Frank A 89 Copeland
Vinton Howard D 1246 Sea
Weeden Alida M Mrs 154 Whitwell
Weeden Andrew G 213 Centre
Woodworth Viola M Mrs 225 N Central av
Zacchine Amelia Mrs 73 Nightingale
Zaks John 250 Copeland

Grocers—Whol
Fitts Ernest V 83 Federal
FOY R E & SONS 37-39 Franklin Tel GRA 2410 and 1177 Hancock Tel GRA 7000 See back bone
Quincy Wholesale Grocery Inc 137 Cross

Gymnasiums
Bass Ruth A 30 Edison

Halls
A O H Halls 30 Franklin
Associates Hall 1240 Sea
Bradford Hall 10 Chestnut
Central Hall 1382 Hancock
City Hall 1305 Hancock
Crane Memorial Hall 40 Wash and 3 Spear
Electa Hall 1382 Hancock
F O E Hall 1382 Hancock
Finnish Temperance Hall 2 Nelson
Franklin Hall 32 Franklin
Glee Club Hall 1382 Hancock
Glenwood Hall 682 Hancock
I O O F Hall 317 Newport av
Knights of Columbus Hall 4 Crescent
Legion Hall 2 Wash
Maple Hall 11 Maple
Odd Fellows' Halls 1356 Hancock & 317 Newport av
Protection Hall 1382 Hancock
Pythian Hall 309 Newport av
StJean Baptiste Hall 296 Copeland
StJoseph's Hall 95 Crescent
StMary's Hall 265 Willard
Salvation Army Hall 150 Granite
Union Hall 3 Cottage av
Walter Scott Hall 36 Franklin

***Hammocks—Couch**
DORCHESTER AWNING CO THE INC 1548-1558 Dorchester av Dor See page 28

Hardware Dealers—Retail
Anderson Axel E 13 Copeland
ANDROS HARDWARE CO 680 Hancock Tel GRA 1702 See page 47
Bennett George R 139 Sagamore
Bouchard Louis G 278 Water
CARSON F W 5 Granite See page 47
Catler M & Son 26 Copeland
Edward's Stove Supply & Hardware Co 1625 Hancock
Ford & Cummings 509 Beale
Gerstel Fred W 71 Beale
Greenleaf George 15 Beale
LeCain Milledge 1153 Sea
Lerner Joseph 507 Wash
MacFARLAND J & SON 9 Brook See page 47
Murphy Jeremiah E 238 Copeland
Nelson Charles W 401 Hancock
Pill Bros Inc 1620 Hancock
Prime Wm M 573 Wash
Rosenbaum Harry 63 Billings rd
Turner A Lincoln 471 Hancock
WESTLAND WILLIAM & CO 1555 Hancock See page 48
WINER'S HARDWARE STORES INC 1350 and 1428 Hancock See page 48

***Hardwood Lumber**
RHINES LUMBER CO 86 Commercial Weymouth See right top lines

Hat Cleaners & Blockers
Bellas Cosmas 25 Beale

***Hats Cleaned—Ladies' & Gentlemen's**
"OLYMPIA" The Exclusive Hat Cleaning 25 Beale Wollaston See page 48

***Hats Renovated—Ladies' & Gentlemen's**
"OLYMPIA" The Exclusive Hat Cleaning 25 Beale Wollaston See page 48

***Hay**
NIGHTINGALE C W & G W off Penn See page 35

Hay & Straw Dealers—Retail
Crane F H & Sons Inc 30 Liberty

***Heating**
BROWN HERBERT J & CO 26 Billings rd Tel GRA 0832 See page 57
McNEALY JOSEPH J 6 Granite See page 58
MURPHY HENRY P 56 Franklin See page 57
PARADIS THOMAS A 262 Copeland Tel GRA 3668 See page 58
STEPHENSON ALBERT E & SON 6 Brook See page 58

Heating Apparatus & Appliances
Holland Furnace Co 34 School
QUINCY COAL CO (The Electric Furnace-Man) 1566 Hancock See page 34

***Heating Equipment**
BOSTON CONSOLIDATED GAS CO 7 Granite See page opp 399

Pompeo Motor Sales, Inc.
Oakland and Pontiac
494 WASHINGTON ST.
QUINCY, MASS. Granite 7300

Hemstitching
(See Embroidery Hemstitching & Stamping)

***Home Builders**
GREENLEAF REAL ESTATE Office 12 Greenleaf Tel GRA 0536 See page 62

Homes & Asylums
Hill Crest Rest Home 150 Grand View av
National Sailors Home 230 Fenno
Quincy City Home 1 Sea
Rice Wm B Eventide Home 215 Adams
Sailors Snug Harbor 407 Palmer

Hosiery—Whol & Jobbers
B & S Hosiery Co 1444 Hancock

Hospitals & Dispensaries
Granite General Hospital 1072 Hancock
Quincy City Hospital 114 Whitwell
Reynolds John T 1144 Furnace Brook pkway
Whitehouse Maternity Hospital 644 Hancock

***Hot Water Heating**
BROWN HERBERT J & CO 26 Billings rd Tel GRA 0832 See page 57

Hotels
Albion The 58 Holmes
Coddington Chambers 18 Wash
Co-operative Hotel 53 Copeland
Curtis Hotel 1246 Hancock
Greenleaf Hotel 1419 Hancock
Midland Hotel 1 Bell
Miller Stile Inn 16 Millers Stile rd
ROCKINGHAM HOTEL Portsmouth N H See insert opp pages 526-527
Taylor's Hotel Fensmere av
Wollaston Chambers 291 Newport av

***House Furnishings**
CAREY-SHAW 2 Washington "On The Square" Tel GRAnite 3780 See page 42
KINCAIDE H L & CO INC 1495 Hancock and 44 Billings rd See page 43
STEARNS ROBERT H FURNITURE CO 180 Old Colony av Wollaston Tel GRA 8020 See page 43

***Hudson Agency & Service**
SYLVESTER & CARSON 68 Washington See left top lines

Ice—Dealers
GRANITE CITY ICE CO INC 550 Adams and 83 Penn See page 49
Nogueira Hermogenes 78 Cross
SHEPPARD J F & SONS INC 81 Shaw E Braintree See opposite page 398

***Ice Cream—Whol & Retail**
JOHNSON'S HOME MADE ICE CREAM 93 Beale opp Depot Wollaston Tel GRA 2296 See page 50

***Ice Cream & Confectionery**
JOHNSON HOWARD D CO 93 Beale opp Depot Wollaston Tel GRA 2296 See page 50
MURRAY LEMUEL G 1537 Hancock See page 38

Ice Cream Mfrs
GRANITE CITY ICE CREAM CO 100 Willard Tel GRA 2384 See page 50
Hood H P & Sons 77 Federal av
Sparrow Fred S 333 Newport av

***Ignition Work**
AYWON STORAGE BATTERY CO 184 Washington See page 31

Incorporated Companies
Atlantic Motors Inc 50 Beale
Atlantic Wet Wash Laundry Inc 69 Madison
Bachelder Motor Co 290-292 Wash
Bahr Charles W Co Inc 304 Quincy av and 7a Depot
Baker Yacht Basin Inc 108 Newcomb av
Beale St Pharmacy 661 Hancock
Bethlehem Shipbuildng Corp Ltd Fore River Plant 91 E Howard
Bigelow Park Real Estate Trust 1419 Hancock
Brooks-Skinner Co Inc 662 Adams
Brown & Crowell Inc 62 Franklin
C P R Laundry Inc 43 Fayette
Campbell Machine Co 39 Hayward
Carey-Shaw 2 Wash
Cashman Wm & Sons Inc 45 Furnace av
Cast Stone Veneers end of Myrtle
Cities Asphalt Co 25 School R1
Clark & Smith Inc 13 Temple
Colburn Gear & Mfg Co 98 Holmes
Commonwealth Thread Co Inc 148 Old Colony av
Community Fabrics Inc 28 Green
Cosgrove Bros Inc 265 Willard
Couch S H Co Inc 3 Arlington
Crane F H & Son Inc 30 Liberty
Deacon Bros Inc 307-323 Centre
Dennison Aircraft Corporation 388 E Squantum
Dennison Airport Corporation 388 E Squantum
Gallagher H A Co Inc 1395 Hancock
Gallagher John J Inc 100 Federal av
Giarrusso Granite Co Inc 24 Intervale
Globe Wire Co Inc 148 Old Colony av
Granite City Ice Co Inc 550 Adams
Granite Mortgage Corp 1445 Hancock R204
Grnaite Railway Co 1535 Hancock R6 and 28 Bates av
Granite Trust Co 1400 Hancock and 80 Beale
Gray Rock Granite Co Inc end Wilson la
Grossman Coal Co Inc 130 Granite
Guay's System Bakeries Inc 1455 Hancock
Hale Alfred Rubber Co 26 Linden
Hancock Paint & Varnish Co 53 W Squantum
Hilliard's Glass House Goodies Inc 33 Billings rd
Hood H P & Sons Inc 60a Billings rd
Imperial Granite Co Inc 106 Columbia
Jersey Butter Co 6 Beale
Johnson Granite Co Inc 138 Granite
Just Right Cleansers & Dyers 300 Wash
Kavanagh Bros Co Inc 88 Penn
Kincaide H L & Co Inc 44-48 Billings rd and 1495 Hancock
Klein's Drug Store Inc 663 Hancock
Knox Rust Steel Paint Co Inc 4 Hayward
L G Whittemore Inc Victory rd
Lawley F D Inc rear 45 Palmer
Liberty Shoe Store 1429 Hancock
Lincoln Polishing Co 62 Intervale cor Brooks av
Lincoln Stores Inc 1435 Hancock
Long & Saunders Co Inc 201 Quincy
Manganaro Music & Furniture Co Inc 1556 Hancock
Means Roy A Co Inc 41 Atlantic
Merchant Theatre Co Inc 1515 Hancock
Milne & Chalmers 6 Penn
Monroe Stores Inc The 1 Granite
Murray & Tregurtha Corp 2 Hancock
National Mt Wollaston Bank 1381 Hancock
Nelson Cement Stone Co Inc 13 Temple R313
Norfolk Iron Co 33 Newport av
Norfolk Paint & Varnish Co 4 Arlington

SOUTH SHORE BUICK CO.
F. J. WILDES, MGR.
BUICK SALES AND SERVICE
HANCOCK & ADAMS STS., QUINCY
TELS. GRANITE 4521-4522

Incorporated Companies—Cont.
Northlite Oil Co 515 Quincy av
Old Colony Crushed Stone Co 71 Vernon
Old Colony Laundry Inc 100-110 Quincy av and 1520 Hancock
Peters Mfg Co 162 Old Colony av
Pneumatic Scale Corp Ltd 65 Newport av
Poland J E Co 389a Hancock
Prescott George W Publishing Co 13-19 Temple
Quincy Automobile Co Inc 84 Wash
Quincy Column Turning Co 338 Water
Quincy Co-operative Bank The 1372 Hancock
Quincy Lumber Co Inc 62 Pond
Quincy Mutual Fire Insurance Co 1383 Hancock
Quincy Quarries Co The 276 Quarry
Quincy Savings Bank 1374 Hancock
Quincy Steel Casting Co 30 Fayette
Quincy Trust Co 1486 Hancock
Ralph Coal Co 33 Weston av
Sabean Bros Inc 470 Sea
Sampo Granite Co Inc 9 Sampo pl
Sheppard J F & Sons Inc 27 Granite
Sherman N A Inc 1925 67 Hancock
Shipbuilders Co-operative Bank 1359 Hancock R3
Smalley Henry C Granite Co Inc 84 Penn
Smalley-Terhune Shoe Co Inc 311 Newport av
Sprague Specialties Co 1511 Hancock
State Motor Co Inc 1546 Hancock
Talbot-Quincy Inc 1387 Hancock
Thomas W T Co 62 Billings rd
Thompson's Lunch Inc 1269 and 1283 Hancock
Torrey & Driscoll Inc 46 Franklin
Town River Garage Inc 664 Southern Artery
Tubular Rivet & Stud Co factory 2 Weston av
Vulcan Tool Mfg Co 41 Liberty
Wadsworth D E Co Inc 1423 Hancock
Warshaw's Inc 56 Billings rd
Washington Street Garage Inc 216 Wash
White W B & Son Inc 41 Baxter
Willard Granite & Polishing Co 243 Willard
Willson W W Inc 665 Hancock
Wollaston Co-operative Bank The 80 Beale
Wollaston Foundry Inc 2 Holbrook rd
Wollaston Public Market 321 Newport av
Wollaston Shoe Corporation 1240 Old Colony av
Wollaston Theatre Co 14 Beale
Zilg K H Inc 35 Billings rd

***Industrial Loans**
IDEAL FINANCING ASSOCIATION INC 2 Washington Tel GRAnite 7062

***Information Bureaus**
CHAMBER OF COMMERCE TOURISTS INFORMATION BUREAU 2 Coddington

Insect Screen Cloth Mfrs
Globe Wire Co Inc 148 Old Colony av

Insect Screens Mfrs
Eastern Shade & Screen Co 20 John
Quincy Screen & Window Shade Co 240 Wash
Venti Joseph 240 Wash

***Inside Finish**
QUINCY LUMBER CO Southern Artery and Pond See right top lines

Insurance Agents
Alden Moulton & Co 1359 Hancock
Andrews Leslie A 1431 Hancock R7
Brault Leo H 247 Franklin
BURKE JAMES F & CO 1372 Hancock See page 61
BURKE ROYDON Adams Bldg 7 Temple R4 See page 50
CARR THOMAS 140 Elm Braintree See page 62
CATE HAROLD W (Parsons & Cate) 37 Washington See page 51
CHASE RICHARD D & CO 1372 Hancock Rms 1-2 See page 61
D'Angelo Clementina N 37 Wash R9
DONOVAN WM T 22 Adams Bldg 1364 Hancock See page 63
Downey Edward J 1419 Hancock R9
Dunn Mahlon G 1458 Hancock
Dyson Harold W 1359 Hancock R7
FIELD GEORGE H & CO 1445 Hancock R210 See front cover
Goodhue George A 1431 Hancock R7
Henderson Wm F 1359 Hancock R5
KINCAIDE HENRY L ESTATE 1 Cottage av See page 61
LaBRECQUE ALFRED N 1147 Hancock See page 50
LYONS M R 1359 Hancock See front cover
Morse Fred 657 Adams
PAIGE ERNEST G 65 Granite See left top lines and page 51
PARSONS LEON L (Parsons & Cate) 37 Washington See page 51
SANDBERG ADOLPH S 10 Depot See page 63
SHEA WILLIAM J 684 Hancock Wollaston See page 60
SMITH & COMPANY 703 Adams Wollaston Tel GRA 3726 See right top lines and page 62
Summers Robert F 37 Wash R6
TEASDALE WILLIAM R 1356 Hancock Room 23 See page 51
Trefry John T 37 Wash R9
Turner Edward L 471 Hancock
Venti Antonino 236 Wash
WALKER ALFRED E 26 Greenwood av Wollaston See page 63

Insurance Companies
Boston Mutual Life Ins Co 1458 Hancock R305
John Hancock Mutual Life Insurance Co 1458 Hancock R211
Metropolitan Life Insurance Co 1400 Hancock
Prudential Insurance Co The (life) 1535 Hancock R13
Quincy Mutual Fire Insurance Co 1383 Hancock
Twin Mutual Fire Insurance Co 1601 Hancock R7
Twin Mutual Liability Insurance Co 1601 Hancock R7
U S Mutual Liability Ins Co 1619 Hancock R12

Insurance Brokers
BURGIN THOMAS S 24 Adams Building 7 Temple See page 61
BURKE ROYDON Adams Bldg 7 Temple Room 4 See page 50
DONOVAN WM T 22 Adams Bldg 1364 Hancock See page 63
LYONS M R 1359 Hancock See front cover
PAIGE ERNEST G 65 Granite See left top lines and page 51
SMITH & COMPANY 703 Adams Wollaston Tel GRA 3726 See right top lines and page 62

***Insurance & Mortgages**
FAULKNER W O 131 Elm Braintree See page 62
PAIGE ERNEST G 65 Granite See left top lines and page 51

***Interior Finish**
RHINES LUMBER CO 86 Commercial Weymouth See right top lines

When in Doubt Consult a Green "O" Directory

***Interior & Exterior Finish**

BAILEY J W & SONS CO 14 Washington North Boston See page 51

***Investments—Bonds**

SANDBERG ADOLPH S 10 Depot See page 63

***Investments—5% Certificates**

MORRIS PLAN THE 25 Temple See page 31

Iron & Steel Works

Norfolk Iron Co 33 Newport av

***Jewelers**

FRITZ WILLIAM E 1543 Hancock See page 52
PETTENGILL'S 1462 Hancock See page 52

Jewelers—Retail

Bartlett Frank 299 Newport av
Buker Vance E 1291 Hancock
FRITZ WILLIAM E 1543 Hancock See page 52
Goldner Isaac 1633 Hancock
Lamb Wm A 1592 Hancock
Pettengill's Jewelry Store 1462 Hancock
Sandberg Adolph S 6 Chestnut
Wigmore Walter L 61a Billings rd

Jewelry Mfrs

Sahlsten Karl A 76 Woodbine

Job Printers

KERRIGAN PRINT THE 132 Water See page 59

***Job Printing**

GRANITE CITY PRINT 14 Maple See page 59
LUBARSKY PRINTING SERVICE 294 Water Tel GRA 5543R See page 59

Junk Dealers

Asnes Edward 11 Cyril
Bean Morris 118 Sumner
Beer Samuel 119 Quincy
Bookman Max 19 Watson ter
Brandis Nathan 150 Main
Cuperman Jacob 86 Main
Cutler Abram 230 Granite
Cutler Louis 15 Roberts
Dreyfus Harry 294 Water
Francer Israel 21 Roberts
Goldberg John 156½ Main
Goldberg Max 354 Water
Goldberg Samuel 15 Cyril
Goldner Jacob 99 Main
Goodman Benjamin 10 Cyril
Katz Hyman 133 S Walnut
Kigel Max 309 Water
Levine Joseph 95 Sumner
Levine Samuel 34 Harrington av
Lubarsky David 307 Water
Pavan Max 284 Water
Saffer Hyman 29 Roberts
Shangold Benjamin 20 Harrington av
Shangold Israel 329 Water
Silver Julius 97 Sumner
Tolman Samuel 97 Sumner
Tolpin Max 11 Roberts

Justices of the Peace

Abele George W 1372 Hancock
Anderson J Alfred 27 Temple
Anderson Wm E 83 Waterston av
Ayers Wm B 35 W Elm av
Barstow Francis V 867 Hancock
Bass Lewis 92 Granite
Bates Charles L 200 Marlboro
Bates Russell T 1372 Hancock
Bestgen John G 78 Beale
Brown Bertram A 1372 Hancock
Burgess Arthur I 1364 Hancock
Burgin Clarence 1374 Hancock
Burgin Thomas S 1354 Hancock
Canavan Charles J 1369 Hancock
Castleman Samuel 21 Lyndon rd
Chase Richard D 1372 Hancock
Clark Carl H 28 Waterston av
Cleaves Louis S 119 Beach
Collett Frank A 389a Hancock
Conway John T 120 Merrymount rd
Cox James J 9 Bowdoin
Crane Emery L 1305 Hancock
Duggan John A 117 Atlantic
Dunstan Arthur H 90 Beale
Dwyer Thomas J 1192 Sea
Ellis Dudley B 79 Davis
Erickson Arthur 1359 Hancock
Ericson Charles A 213 Federal av
Fahy Francis J 98 Putnam
Fegan Edward J 1431 Hancock
Flaim James J 17 Albertina
Foley Fred G 547 Sea
Fryar James F 35 Darrow
George Louis A 123 Elm
Green Russell K 687 Hancock
Griffin Frank J 20 Holyoke
Haley Wesley C 1458 Hancock
Hanson Stanwood L 264 Grove
Harden Guy L 18 Tremont
Hardwick Charles H 111 Wash
Hayes John H 954 Hancock
Hayes Mary S 51 Spear
Higgins Leo W 143 W Squantum
Higgins Wallace G 11 Lafayette
Hohman Anthony S 681 Hancock
Holman Dudley M 1619 Hancock
Hopwood John H 163 Darrow
Howland Charles A 1383 Hancock
Hubbard Arthur S 37 Pilgrim pkway
Hultman Arthur B 23 Frances av
Kelley Thomas F 65 Apthorp
King Theophilus 1400 Hancock
LaBRECQUE ALFRED N 1147 Hancock
Lawton Perry 1372 Hancock
Linscott Frank K 78 Winthrop av
Little Stephen B 59 Billings rd
Lubarsky Harry 130 Granite
Lyons Lawrence W 1359 Hancock
Macdonald Jerome A 56 Pilgrim blvd
Maher Wm F 77 Cedar
Marsh Wilson 211 Upland rd
Martell Frank J 44 Barham av
McAnarney John W 1445 Hancock
McCormick Teresa M 535 Sea
Melendy Chester F 128 Prospect av
Merchant Walter H 43 Freeman
Murphy Augustin V 105 Willow
Murphy Grace E 1359 Hancock
Nover Joseph N 30 Charles
Park Edward C 161 Summit av
Pinkham Herbert W 80 Beale
Pinkham Walter S 111 Warren av
Poland Edwin A 3 Lunt
Powers John B 5 Douce rd
Ramsdell John 186 Billings

ACCOUNTS COLLECTED FOR PUBLISHERS
THE COURT COLLECTION AGENCY
MONTHLY SETTLEMENTS
Rear 31 Cambridge St. Tel. Hay 1668 Boston, Mass.

Justices of the Peace—Cont.
Reed Frank A 1372 Hancock
Reynolds James F 1364 Hancock
Ruggles Charles S 104 Putnam
Sears Russell A 57 Glendale rd
Silverman David 479 Wash
Smith John D 1369 Hancock
Studley Harry G 1359 Hancock
Sullivan John J 32 Billings rd
Sullivan Michael T 1445 Hancock
Taylor Edward A 52 Royal
Teasdale Wm R 1356 Hancock
Thomas Hattie M 111 Brook
Thomas Wm R 1419 Hancock
Thomson Arthur D 32 Summit av
Tirrell Frank A 1431 Hancock
Towne Edward R 32 Calumet
Tribble George C 128 Marlboro
Tupper Frederick E 185 Monroe rd
Waite Amory H 1535 Hancock
Webber George F 330 W Squantum
Wickwire James W 192 Marlboro
Wilson Charles H 1372 Hancock
Wilson Stephen E 64 Merrymount rd
Young James F 22 Avon way
Young Walter A 115 Willow

***Kitchen Goods**

WINER'S HARDWARE STORES INC 1350 and 1428 Hancock See page 48

***Kitchen Supplies**

ANDROS HARDWARE CO 680 Hancock Tel GRA 1702 See page 47

Knit Goods—Retail

Barbour Perley E 17 Saville
Clear Weave Hosiery Stores 1500 Hancock

***Ladies Clothing—Credit**

MARKSON BROS 1446 Hancock See page 33

Lamp Shades & Frames—Dealers

Turner Mary Mrs 17 Chestnut

***Lamps & Shades**

MANGANARO MUSIC & FURNITURE CO INC 1554-56 Hancock See right top lines

***Laths**

BARNEY & CAREY CO 95 Norwell Dor 205 Freeport Dor and Granite av Milton See left top lines
WOLLASTON LUMBER CO INC 59 Weston av Wollaston See back cover

***Laundries**

OLD COLONY LAUNDRIES INC 1520 Hancock and 98-110 Quincy av See back cover and page 52
SHAWMUT LAUNDRY 14 Alleyne

Laundries—Chinese

Chin Shung 7a Brook
Fong Charlie 375 Wash
Kee Hing 12 Saville
Kee Jim 385 Granite
Kee Walter 588 Wash
Lee Quong Sing 225 Granite
Lee Sang 72a Billings rd
Leong Charles A 191 Water
Lew Charles A 84a Sagamore
Lew Charlie 26 School
Loy Tai 415 Wash
Sing George 247 Copeland
Sing Wong 577 Wash
Wong Charlie 123 Wash
Yick Sam 103 Beale
Young Terry 655 Hancock

Laundries—Hand

American Hand Laundry 17 Billings rd
Atlantic Wet Wash Laundry Inc 69 Madison
Diamond Wet Wash Laundry 41 Lyndon rd
Granite Wet Wash Laundry rear 471 Hancock
Merrymount Laundry 119 Holmes
Tarbox Carroll F rear 45 Valley

Lawyers

Abele George W 1372 Hancock R7
Anderson Frederick A 27 Temple R24
Anderson J Alfred 27 Temple R24
Arbuckle George W 1459 Hancock R203
Baker Carleton N 1535 Hancock R14
Bates Russell T 1372 Hancock R9
Brown Bertram A 1372 Hancock R6
Bumpus Morris E 1372 Hancock R9
Burgess Arthur I 1364 Hancock R20
Canavan Charles J 1369 Hancock R2
Coffman Frank D 1445 Hancock R203
Coffman Samuel P 1445 Hancock R203
Cordella Joseph H 1431 Hancock R1
Cusick John J 1359 Hancock R11
Daniels Frank 2 Wash
Duggan John A 17 Saville
Fegan Edward J 1431 Hancock R1
Ferguson Lawrence D 1459 Hancock R205
Haley Wesley C 1458 Hancock R204
Hardwick Charles H 111 Wash
Leahy Frank J 665 Hancock
LOVETT CHARLES W 23 Central av Lynn See page Z
Lyons Lawrence W 1359 Hancock R2
Mackay John D 1372 Hancock R10
Matson Yrjo M 1372 Hancock R6
McAnarney Jeremiah J 1445 Hancock R210
McAnarney John W 1445 Hancock R210
McAnarney Thomas F 1445 Hancock R210
McGilvray Charles J 1364 Hancock R21
Mulhall James A 1601 Hancock R4
Noble Arthur J 87 Willet
O'Hara John J 1359 Hancock R7
Patten Harold T 1445 Hancock R210
Pinkham Walter S 111 Warren av
Pitchel Samuel 1369 Hancock R10
Prout Everett R 1359 Hancock R10
Prout Ralph W 434 Hancock R4
Reardon Joseph D 1459 Hancock R205
Reynolds James F 1364 Hancock R21
SMITH CHARLES F A 703 Adams Wollaston Tel GRA 3726
Smith John D 1369 Hancock R2
Sullivan John J 32 Billings rd
Sullivan Philip H 7 Temple R5
Sutherland Heslip E 1359 Hancock R8
Thomas Wm R 1419 Hancock
Tirrell Frank A 1431 Hancock R4
Tousant Emma S Mrs 1359 Hancock R8
Walsh John R 1458 Hancock R204
Whiting Frank B 432 Wash
Wilson Charles H 1372 Hancock R5
Young Charles R 1372 Hancock R3-4

***Leather Binding**

MACDONALD & SONS INC 210-212 Summer Boston See page 32

RHINES LUMBER CO., Weymouth
Telephone Weymouth 1640
FRAMES, BLINDS, WINDOWS AND DOORS

Leather Goods—Mfrs
White W B & Son 41 Baxter

***Lens Grinding**
COLE H D 7 Depot See page 56

***Letters—Circular & Form**
GREENOUGH W A CO Will Frank Davis Pres Four and Six Alden Court At the Sign of the Green "O" Tel Hay 1668 Boston See page Y

Libraries
Crane Thomas Public Library 40 Wash and 3 Spear
GREENOUGH DIRECTORY LIBRARY Quincy Chamber of Commerce 2 Coddington Tel GRA 1480

***Life Insurance**
PAIGE ERNEST G 65 Granite See left top lines and page 51

***Lighting Fixtures & Lamps**
BOSTON CONSOLIDATED GAS CO 7 Granite See page opp 399

***List & Letter Service**
GREENOUGH W A CO Will Frank Davis Pres Four and Six Alden Court At the Sign of the Green "O" Tel HAY 1668 Boston See page Y

***Lists—Mailing**
GREENOUGH W A CO Will Frank Davis Pres Four and Six Alden Court At the Sign of the Green "O" Tel HAY 1668 Boston See page Y

***Loam**
OLD COLONY SAND & GRAVEL CO 166 Copeland See page 37

***Loans**
MORRIS PLAN THE 25 Temple See page 31

Loans—Collateral & Salary
Ideal Financing Association Inc 2 Wash R2
Industrial Bankers of Quincy Inc 27 Temple R8
MORRIS PLAN THE 25 Temple See page 31
Norfolk Finance Co 434 Hancock R4

Loans—Mortgage
Employees Home Mortgage Co 17 Saville

Lodging Houses
Blackman Albert C 74 Weston av
Jones George R 293 Fayette
Morton Belle Mrs 154 Elm
Steele Marion L Mrs 160 Elm

***Lumber**
BARNEY & CAREY CO 95 Norwell Dor 205 Freeport Dor and Granite av Milton See left top lines
QUINCY LUMBER CO Southern Artery and Pond See right top lines
RHINES LUMBER CO 86 Commercial Weymouth See right top lines
WOLLASTON LUMBER CO INC 59 Weston av Wollaston See back cover

***Lunch**
THOMPSON'S LUNCH INC 1269-1277 and 1283 Hancock See front cover

Machinery Mfrs
Murray & Tregurtha Plant 2 Hancock

Machinists
ATLANTIC BATTERY & ACCESSORY CO 154 E Squantum Atlantic Tel GRA 3253 See page 24
Campbell Machine Co 39 Hayward
COLBURN GEAR & MFG CO 98 Holmes Tel GRA 0766J See page 44
Forsman John 1511 Hancock
MATHEWSON MACHINE WORKS 230 Water See page 53
Modern Floor Machine Co 7 Fayette
Robertson Alexander 7 Fayette
Vedoe-Peterson Co 22 Fayette

***Mailing Lists**
GREENOUGH W A CO Will Frank Davis Pres Four and Six Alden Court At the Sign of the Green "O" Tel HAY 1668 Boston See page Y

Malt & Hops
Cohen Julius 1510 Hancock
Coulton Barbara Mrs 657 Hancock
Freedman Joseph H 257 Water
Teeman Wm 1639 Hancock

Manufacturers Agents
Whittemore L G Inc Victory rd

***Map Publishers—Directories**
GREENOUGH W A CO Will Frank Davis Pres Four and Six Alden Court At the Sign of the Green "O" Tel HAY 1668 Boston See page Y

Marble Workers & Contractors
Tangherlini Luigi 100 Intervale

***Markets**
CASEY'S MARKET 2 Miller Tel GRA 8380 See page 47
FOY'S MARKET R E FOY & SONS 37-39 Franklin Tel GRA 2410 and 1177 Hancock Tel GRA 7000 See back bone

***Masons**
HASLETT WILLIAM H 17 Saville R8 Tel GRA 0883 See page 56
JACOBUCCI RUDOLPH R 16 Greenwood av See page 36

***Masons Supplies**
GALLAGHER JOHN J INC 100 Federal av and 226 Water See page 32

Massage
Josselyn Flora D Mrs 5 Revere rd
LaFayette Theodore E 1459 Hancock R209
Larssen Greta Mrs 26 Frances av

Mattress—Mfrs
Yanow Morris 39 Independence av

Meats—Retail
Allen John R 169 Beale
Balsor George W 145 Beach
Banks Burpee A 133 Beach
Baram 116 Sumner
Berman Jacob 148 E Squantum
Breasoles Market 267 E Squantum
Brown Charles H 319 Hancock
Brown & Crowell Inc 62 Franklin
Budrick Joseph 139 Main
Burg Joseph 1464 Hancock and 526a Wash

COLLECTIONS MADE EVERYWHERE
THE COURT COLLECTION AGENCY
(Just Off Boston's Latest Thoroughfare)
Rear 31 Cambridge St. Tel. Hay 1668 Boston, Mass.

Meats—Retail—Cont.
Burns Robert O 9 Bayfield rd
Cafarella Bros 77 Newbury av
City Public Market 1605 Hancock
Cohen Samuel 72 Sumner
Coughlin & Donovan 1507 Hancock
DeBoer George B 367 Granite
Dorley Wm J 284 Billings rd
Dorr Arthur E & Co Inc 1380 Hancock
Edwards Charles 738 E Squantum
Elm Public Market 8 Elm av
Flaherty Joseph 241 Atlantic
Fleishman Samuel 603 Wash
Fornell John N 41 Cranch
FOY R E & SONS 37-39 Franklin Tel GRA 2410 1177 Hancock Tel GRA 7000 See back bone
Glynn Wm V 1568 Hancock
Golden Joseph S 53a Billings rd
Granite Public Market 152 Franklin
Griffin Wm F 14 Brook
Hills Wm F 534 Sea
Johnson John F 5 Beale
Keith Wm W 1098 and 1208 Sea
Lodgen Abraham 1236 Sea
MacDonald Rodney M 137 Wash
MacDougall Malcolm A 137 Wash
Merigan John J 32 Independence av
Miller Abraham 367 Billings rd
Miller David M 4 Beach
Morey George E 1088 and 396 Sea
Moro Enrico 1062 Hancock
Ormon George G 49 Beale
Precella Michele 157 Water
Quint Julius 529 Wash
Ranieri Bruno 147 Sumner
Rank Albert R 133 Billings rd
Rawson Perley E 488 Hancock
Ronald Andrew 673 Hancock
Shay Ernest M 145 Safford
Smyth James J 3 Walker
Smyth Michael J 5 Brook
Strand Market 379 Wash
Supovitz Charles 323 Newport av
Swift & Co (whol) 18 Dimmock
Welch John C 695 Adams
White Elmer G 152-154 Franklin
Wollaston Public Market 321 Newport av

*Memorials—Granite
DEACON BROS INC 307-323 Centre See page 46
DiTUNNO GRANITE CO 9 Columbia See page 45

*Men's Clothing—Credit
MARKSON BROS 1446 Hancock See page 33

Men's Furnishings—Retail
Fisher's 1417 Hancock
Hebert F E & Co 1281 Hancock
Rubin Abraham L 29 Billings rd

Merchantile Agencies
Retail Merchants Credit Assn 1369 Hancock R10

*Milk Contractors
WHITING MILK COMPANIES 53 Massachusetts av See page 53

Milk Dealers
Carroll Ambrose F 25 Carroll's la
Dennehy Timothy 4 London av
Djerf John P 55 Suomi rd
Faherty Patrick 83 Glencoe pl
Fitzgerald Bros 14 Grove wd 4
Hood H P & Sons Inc 75 Adams
WHITE BROS 50 Brooks Atlantic See page 53
Whitelaw Harry A 230 Fenno cor Wendall av
WHITING MILK COMPANIES 53 Massachusetts av See page 53

*Millwork
QUINCY LUMBER CO Southern Artery and Pond See right top lines

Milliners
Altman Leon J 1460 Hancock
Benham Dorothy 3 Granite
McDermott Margaret A 1466 Hancock
Taylor Della P 7½ Maple
Vinall Edith 667 Hancock
Waterhouse Alice L 31a Billings rd
White B Louise 47 Beale

*Monuments
DITUNNO GRANITE CO 9 Columbia See page 45
STAR GRANITE & POLISHING CO 15 Sampo pl See page 45

*Mortgages
BURGIN THOMAS S 24 Adams Building 7 Temple See page 61
BURKE JAMES F & CO 1372 Hancock See page 61
CHASE RICHARD D & CO 1372 Hancock Rms 1-2 See page 61
DONOVAN W T 22 Adams Bldg 1364 Hancock See page 63
GREENLEAF REAL ESTATE Office 12 Greenleaf Tel GRA 0536 See page 62
LYONS M R 1359 Hancock R2 See front cover
McINTYRE & GIESER 696 Hancock Wollaston See page 63
PARSONS & CATE 37 Wash See page 51
QUINCY CO-OPERATIVE BANK 1372 Hancock See page 30
SMITH & COMPANY 703 Adams Wollaston Tel GRA 3726 See right top lines and page 62
TEASDALE WILLIAM R 1356 Hancock Room 23 See page 51

*Mouldings
NORFOLK WOODWORKING CO 285 Hancock See page 32
RHINES LUMBER CO 86 Commercial Weymouth See right top lines

*Multigraphing
GREENOUGH W A CO Will Frank Davis Pres Four and Six Alden Court At the Sign of the Green "O" Tel HAY 1668 Boston See page Y

Music Teachers
Beliveau Celina M (piano) 1369 Hancock R15
Chrisom Kathryn S 345 Hancock
Cooley Harriet N 111 W Elm av
Cunningham Frances G Mrs (piano) 1354 Hancock
Fallon Amy E (piano) 24 Pontiac rd
Filkins Mary A (piano) 163 Elmwood av
Fryar Mary E 35 Darrow
Gavin Marguerite C (piano) 1369 Hancock R8
Geores Kathryn (violin) 10 Chestnut
Haskell Blanche M (vocal tchr) 35 Tyler
Jackson Elma A (violin) 68 Robertson
Johnson Arthur J 96 Shirley
Lord C Russell (mandolin) 297 Wash
Macdonald Frank L (violin) 65 Phillips

Music Teachers—Cont.
Mahon John J (piano) 113 Upland rd
McKim Doris B (piano) 239 Whitwell
Merrill Olive E (violin) 8 Wash R5
Monk George (violin) 241 Wash
Moorhouse Marion L (chello) 25 Winthrop av
Olney Florence G (piano) 10 Chestnut R4
Page Adelaide T Mrs (violin) 111 Clay
Perkins Mabelle O 8 Gilmore
Quinn Mary L (violin) 43 Mears av
Quincy Violin School 1364 Hancock R30
Richardson Wilbur D 25 Hancock ct
Rossini Dante 22 Franklin
Schwind Eugenia H Mrs 64 Summit av
Standerwick Frances M Mrs 12 Linden ct
Stevens May F (piano) 32 Newbury wd 6
Synadinos Anna C (vocal) 22 Baxter av
Trepanier Bertha L 28 Quincy
Waite Alice C 24 Elm av
Walden Alfred W 143 Fenno
Whittredge Edward B (organ) 41 Bromfield

Musical Instrument Dealers
CARLSON CARL F 11-12 Depot See page 66

*Musical Instruments
MANGANARO MUSIC & FURNITURE CO INC 1554-56 Hancock See right top lines

News Dealers
Gallagher News Agency 14 Depot
MacKay Albion R 406 Hancock
Quimby Maurice J 68 Sagamore
Union News Co Quincy R R station

Newpapers
QUINCY EVENING NEWS (Barbour Publishing Co) 1163 Hancock Tel GRA 8400 Connecting All Depts See page 55
QUINCY PATRIOT LEDGER (And Telegram) 13-19 Temple Tels GRA 0424-0425 See page 54

*Newspapers Periodicals &c
QUINCY DIRECTORY W A GREENOUGH CO Will Frank Davis Pres Four and Six Alden Court At the Sign of the Green "O" Tel HAY 1668 Boston See page Y

Notaries Public
Abbiatte Naomi J 1372 Hancock
Abele George W 1372 Hancock
Adair T Donald 27 Newbury av
Adams George E 388 E Squantum
Anderson George W 43 Greene
Anderson J Alfred 27 Temple
Anderson Patrick J 9 Bay View av G
Anderson Wm E 83 Waterston av
Arbuckle George W 1459 Hancock
Ayers Wm B 35 W Elm av
Baker Clifton H 140 Summit av
Baker Frank A 99 Waterston av
Baldwin J Thomas 28 Davis
Barrett Edward D 52 Elm
Barstow Francis V 867 Hancock
Bartlett Charles A 233 Shellton rd
Bates Charles L 200 Marlboro
Bates Earle W 16 Flagg
Bates Russell T 1372 Hancock
Beach Charles L 19 Blake
Bell Roger W 9 Farrell
Benson Herbert 1400 Hancock
Berghaus Herman J 125 Dorchester
Bernau Arthur 2 School
Berry George W 52 Rogers
Bersani Thomas A 28 Grossman
Bestgen John G 78 Beale
Birse Mona M 80 Beale
Bishop Francis H 385 Beale
Bishop Howard S 109 Glendale rd
Blake Robert A 28 Wollaston av
Blinn John L 1445 Hancock
Bliss Beatrice E 56 Lincoln av
Bliss Frank L 64 Apthorp
Brault Leo H 247 Franklin
Brennan Malachi F 50 Channing
Broderick Nicholas A 53 Coddington
Brown Bertram A 1372 Hancock
Brown George W 56 Presidents av
Brown Ralph 35 Waterston av
Burgess Arthur I 1364 Hancock
Burgin Clarence 1374 Hancock
Burgin Thomas S 1354 Hancock
Burke John J 1458 Hancock
Burke John W jr 1458 Hancock
Burke Roydon 7 Temple
Burke Stephen G 154 Vassall
Burns James S 232 Beach
Burns Wm F 59 Avalon av
Cairus Harold W 1 Quentin
Canavan Charles J 1369 Hancock
Carlmark Richard F 25 Roselin av
Carlson Earl E 115 Whitwell
Carlson Carl O 12 Depot
Carr Francis J 79 Dimmock
Cay Frederick 12 Alleyne ter
Chellman Elizabeth B Mrs 51 Neponset rd
Clapp Walter 1487 Hancock
Clark Bertha E 51 Waterston av
Clark John A 239 Independence av
Clay Norris M 116 Granger
Cleaves Louis S 119 Beach
Coffman Etta K Mrs 293 Wash
Coffman Frank D 1445 Hancock
Coffman Samuel P 1445 Hancock
Collins George W 21 Cummings av
Connolly Thomas G 1 Berkeley ter
Cook Randall F 1400 Hancock
Costello Wm P 48 Warwick
Cox Helen H Mrs 26 Buckingham rd
Cox James J 9 Bowdoin
Crane Emery L 1305 Hancock
Crocker Paul E 28 Woodbine
Crosby Orwell S 51 Hamilton
Curtin Thomas D 1364 Hancock
Cusick John J 1359 Hancock
Cusick Nellie L Mrs 394 Hancock
Damon George B 117 Beach
Damon Shirley L 139 E Elm av
D'Angelo Frank M 72 Standish av
Daniels Frank I 2 Wash
DeNicola Arnaldo 125 Brackett
DiTullio Nicholas 1400 Hancock
Dixon George O 173 Bellevue rd
Doane Clarence E 67 Winthrop av
Donovan Wm T 1364 Hancock
Duffy Frank J 351 Manet av
Duggan Marie J 29 Oak av
Duncan Lawrence D jr 59 Samoset av
Dwyer Thomas J 1192 Sea
Dyson Harold W 1359 Hancock
Eastman Ralph M 197 Billings
Edwards T Rutherford 86 Virginia rd
Elcock Ambrose G W 43 Royal
Fairfield Harry S 83 Freeman
Faulkner Wm O 131 Elm Braintree
Fay Waldo B 8 Old Colony av

QUINCY CHAMBER OF COMMERCE
TOURIST AND INFORMATION BUREAU
2 Coddington Street Tel. GRA 1480

Notaries Public—Cont.
Ferguson Lawrence D 32 Verchild
Fish Abbott W 17 Thornton
Flavin James J 16 Hersey pl
Foley Fred G 547 Sea
Foley Wm E 547 Sea
Forbush Walter R 80 Beale
Ford Constance M 51 Victoria rd
Forsberg Ellen J Mrs 22 Kimball
Foss Charles H 189 Belmont
Foss Mary F 5 Greenwood av
Foster Thomas H 177 Highland av
Francis Lillian A 56 Flynt
Fraumeni Onofrio 139 Hollis av
Freeman Ella M 135 Winthrop av
Fuller Thomas F 8 Channing
Gagnon Theophilus E 20 Berry
Gallagher John J 14 Russell
George Louis A 123 Elm
Gesmer Katherine F 41 Beacon
Gibson J Edward 55 Spear
GIESER LOUIS H 696 Hancock Tel GRA 1718
Gilfeather Wm J 103 Newbury av
Golden Elizabeth M 75 E Squantum
Golosov James S 1535 Hancock
Goodhue Edmund A 65 Independence av
Googins Albert H 133 Willow
Gorham Joseph T 166 Everett
Gough John H 40 Shirley
Granahan John P 28 Lunt
Granahan Joseph E 101 Billings rd
Greene Thomas A 24 Holyoke
Greg Roy W 1359 Hancock
Grossman Joseph B 2 Holbrook rd
Gurney Ralph C 22 Francis av
Haley Wesley C 1458 Hancock
Hall Frank I 398 Highland av
Hall George F 1381 Hancock
Halliwell Wm S 96 Colby rd
Halloran Leo J 102 Wilson av
Halloran Mary S 99 E Squantum
Halter Joseph 19 Lowe
Hanson Stanwood L 264 Grove
Hanson Walter W 7 Williams
Harrington Henry L 262 Harvard
Hayward Henry P 1400 Hancock
Heffernan Wm H 1375 Hancock
Heselton Sidney H 9 Thayer
Hewson Leonard C 42 Stewart
Higgins Ezra L 208 Highland av
Hinds Ervin A 415 Hancock
Hines John A 229 Water
Hoagland Edna A 37 Faxon rd
Hohman Anthony S 681 Hancock
Hoitt Raymond J 48 North
Holman Dudley M 1619 Hancock
Horrigan Julia A 1482 Hancock
Horton Franklin P 94 Merrymount rd
Howe Wm E 25 Bigelow
Humphrey Harrison C P 674 Hancock
Hunt John F 1372 Hancock
Hunt Sturgis H 1372 Hancock
Hussey Norman M 125 Wash
Igo Catherine F 136 Quincy
Irwin Charles T 138 Davis
Jaquith Frank I 136 Marlboro
Jaycox W Cecil 92 Davis
Jenkins James H jr 17 Abigail av
Jenks Frank F 100 Warren av
Johnson Charles H 24 Upland rd
Johnstone Wm 128 Willard
Jones Ethel M 110 Bellevue rd
Kelley Thomas F 65 Apthorp
Kent Walter L 23 Beale
Kerr Harry H 28 Hayward
Kilroy Theresa E 15 Hobomack rd
Kinghorn David 483 Beale
Knowles Charles R 110 Putnam
Knowles Richard A 11 Greenwood av
LABRECQUE ALFRED N 1147 Hancock
Lamb Joseph T 30 Greenwood
Lane Francis H 321 Atlantic
Lane T Newell 126 Brook
Leavitt Arthur W 126 Piermont
LESTER MYRA E 1445 Hancock
Lincoln Frank A 55 Summit av
Linscott Frank K 78 Winthrop av
Linton Ellen H 1495 Hancock
Litchfield Peter L 153 Water
Loud Harrison S 62 Gould
Lowe Frank W 33 Albion rd
Lyons Lawrence W 1359 Hancock
Lyons Mary R 1359 Hancock
Lyons Ralph F 57 Conant rd
Lyons Sylvester A 97 E Howard
MacDonald James L 9 Edgemere
MacFARLAND ARTHUR W 9 Brook
MacGregor F Hazel 1364 Hancock
Mackay John D 1372 Hancock
MacMulkin Frederick W 15 School
MacQuarrie Samuel T 164 Putnam
Maertins Albert J 22 Woodbine
Magoun Frank E 15 Granger
Maher Wm F 77 Cedar
Manganaro Andrew 1556 Hancock
Manimon James W 30 Ellington rd
Mardon John 1159 Hancock
Marsh Wilson 211 Upland rd
Marston Frank A 145 Grand View ter
Martell Frank J 44 Burham av
Martin Wm J 1400 Hancock
Mason John J 1458 Hancock
Matson Yrjo M 1372 Hancock
Mattson John E 190 Billings rd
McDermott James J 62 Pond
McDonald Allan R 104 Phillips
McDonald John J 114 Hall pl
McGerigle Esther E 154 Presidents la
McKeown Rose A 49 Babcock
Miller Homer B 150 Bromfield
Moodie Lillian A 1372 Hancock
Moreton Charles W 1381 Hancock
Moriarty Daniel M 145 Crescent
Morrison Walter G 52 Chickatabot rd
Murphy Grace E 1359 Hancock
Murphy Julia M 105 Willow
Murphy Walter J 65 Shirley
Newcomb Arthur W 98 E Howard
Newell Harold P 38 Ellington rd
Nickerson Norton H 80a Beale
Nicodemus John C 88 Billings rd
Nims Louella E Mrs 211 Billings
Noble Arthur J 87 Willet
Noble Clyde M 22 Buckingham rd
Nottage Frank H 415 Newport av
Oatt John D 15 Comlth av
O'Brien Angela C 9 Stanton
O'Connell Wm F 79 Babcock
O'Connor Michael F 310 Billings rd
Ogden Warren G 162 Monroe rd
O'Hara John J 1359 Hancock
O'Keefe Leo J 1601 Hancock
O'Meara Wm C 57 Federal av

MacMULKIN-MacLEOD MOTOR SALES CO.
SALES Packard SERVICE
15 School Street Tel. GRA. 0141 QUINCY, MASS.

Notaries Public—Cont.
PAIGE ERNEST G 65 Granite
Palmer H Arthur 244 S Central av
Palumbo Alphonse 102 Phipps
Parks Lillian F 162 Presidents la
Parrish Winfield M 21 Berlin
Parsons Leon L 37 Wash
Phalen V Elsie 23 Marion
Pierce Henry H 94 Kemper
Pinkham Lillian H Mrs 125 Marlboro
Pinkham Walter S 111 Warren av
Pitchel Samuel 1369 Hancock
Pleadwell George F 41 Cheriton rd
Pletsch Henry 57 Marlboro
Poland Edwin A 3 Lunt
Polk Herbert J 165 Beach
Pompeo Alexander 138 E Elm av
Porter Wm D 41 Cliff
Porterfield Coolidge A 305 Belmont
Powell John T 48 Longwood rd
Powers Margaret L 119 Cranch
Prout Everett R 1359 Hancock
Prout Ralph W 434 Hancock
Prouty John E 57 Edgemere rd
Prull Leroy A 30 Flynt
Quimby Arthur E 9 Oakland av
Ramsdell John 186 Billings
Reardon Joseph D 1459 Hancock
Record Paul 47 South
Reiser Harry F 134 Grand View av
Reynolds James F 1364 Hancock
Rhodes Everett G 1400 Hancock
Rhodes Ralph L 164 Sea
Richards Alfred H 354 Highland av
Rideout Warren H 1359 Hancock
Robbie J Everett 156 Penn
Robbie Wm 277 Franklin
Rogers Frank J 156 Elmwood av
Rogers Joseph F 430 Hancock
Ross John A L 438 Beale
Safford Henry W 1 Willow pk
Sandberg Adolph S 118 Greenleaf
Saunders Jennie F 1624 Hancock
Savage Evelyn L Mrs 216 Wash
Sayles Arthur E 315 Belmont
Schneiderhan Joseph F 5 N Central av
Scott Perley M 34 Carle rd
Sears Russell T 130 Granite
Shaw Edward P 3d 12 Brooks
Shea Wm J 684 Hancock
Sidelinger George A 19 Avon way
Smith Albert H 137 Prospect av
SMITH CHARLES F A 703 Adams Wollaston Tel GRA 3726
Smith John D 1369 Hancock
Spear Jesse I 18 Conant rd
Spillane Maurice P 55 Elm
Stengel Arthur R 1374 Hancock
Stone Wm J 67 Waterston av
Studley Harry G 1359 Hancock
Sullivan John J 32 Billings rd
Sullivan W Russell 1431 Hancock
Sutherland Heslip E 1359 Hancock
Sweetser Harvey A 49 Appleton
Szathmary Joseph 39 Dysart
Taylor Edward A 52 Royal
Thomas Harry N 157 Clay
Thomas Hattie M 111 Brook
Thompson Franklin G 265 N Central av
Thompson Wm A 65 Bay Field rd South
Thompson Wm P 42 Whitney rd
Thomson Arthur D 32 Summit av
Thunberg Frank J 457 Newport av
Tilden Vernon L 21 Wadsworth
Tilestone Benjamin C 98 Beach
Tolman Albert W 3 Ruggles
Tomasello Frank W 59 W Elm av
Tousant Emma S 1359 Hancock
Tower Clarence L 395 Newport av
Towne Ernest W 128 Oxenbridge rd
Tripp Wm G 17 Sea av
Turner Edward L 471 Hancock
Uhl Austin O 125 Willow
VanVliet Benson F 88 Brook
Venti Antonino 236 Wash
Waitt Harry A 25 Flynt
WALKER ALFRED E 26 Greenwood av Wollaston
Walters Kenneth M 41 Florence
Wardwell Wm A 73 Longwood
Waring David 221 Harvard
Warmington Raymond C 1400 Hancock
Webber George F 330 W Squantum
Weden Paul G 186 Elliot av
Weeden John A 17 Granite
Weeks Henry C 21 S Central av
Welsh Edward J 34 Holbrook rd
Welt Howard L 56 Willet
Wester Richard 29 Foster
Wharton Francis E 78 Putnam
Wheeler Guy F 145 Grand View av
White Moses P 56 Marlboro
Wilbas Signe G 77 Glendale rd
Williams John E 107 Butler rd
Wilson Charles H 1372 Hancock
Wilson Stephen E 64 Merrymount rd
Winters George M 12 Oakland av
Woolsey Wm E 329 Newport av
Wrightman Joseph 67 Ruggles
Wyman Sidney T 42 Marion
Young Charles R 1372 Hancock
Ziniti Anthony T 85 Cranch

Novelties—Whol
Donovan Catherine T Mrs 8 Felton

Nurses—Graduate
Bertoni Florence M 450 Quarry
Cairns Lila C 1 Quentin
Campbell Minnie E 18 Russell pk
Carey Margaret C 79 Hall pl
Carlson Gurli K Mrs 164 Granite
Creswell Jennie L Mrs 74 Billings
Crowley Anne 934 Sea
Crowley Mary C 934 Sea
Donovan Katherine T 8 Felton
Elder Annie Mrs 23 Calumet
Emery Emma M Mrs 61 Brook suite 8
Foley Susanne M 86 Willard
Fraser Elizabeth B 43 Saville av
Giovannangeli Ida 159 Common
Girvan Alma V 46 Upland rd
Goodwin Harriet E 19 Bennington
Hazelberg Anna 24 Woodward av
Harmon Gertrude M 148 Upland rd
Helander Marie 315 Copeland
Ireland Grace 257 S Central av
Jackson Marion J 103 West
Keeley Mary V 77 Glencoe pl
Lovejoy Edith M 30 Huntley rd
MacDonald Katherine C 15a School suite 6
MacDonald Mary E 51 Connell
MacDonald Rebecca 46 Upland rd
Malia Gladys I 11 Pilgrim pkway
Mallett Margaret A 339 Wash

PUBLISHERS' ACCOUNTS SOLICITED
THE COURT COLLECTION AGENCY
COLLECTIONS MADE EVERYWHERE
Rear 31 Cambridge St. Tel. Hay 1668 Boston, Mass.

Nurses—Graduate—Cont.
Maloney Anna E 40 Crosby
Margeson Sadie L Mrs 30 Newton
Matheson Catherine 7 Willet
McGowan Elizabeth T 68 Freeman
Merna Katherine A Mrs 174 Babcock
Miller Jean W 45 Weymouth
Monahan Eva M 753 Southern Artery
Moore Ethel H Mrs 18 Russell pk
Morrill Christina B Mrs 10 Virginia
Norden Edna K 149 Taylor
Norden Gladys 149 Taylor
Oatt Anna Mrs 25 Hill
O'Connell Nellie J 49 Payne
O'Hara Helen F 76 Winthrop
Phelan Mary J Mrs 61 Curtis av
Pollitt Sarah A Mrs 230 Billings
Reed Helene A 148 Presidents la
Roberts Madeline F 15 Crescent
Rollins Ruth V 92 Franklin av
Schools Hazel R 583 Hancock
Sears Grace 134 Glendale rd
Stressenger Mary B 21 Taylor
Swift Florence A 11 Windsor rd
Taylor Pearl E 10 Thompson
Thompson Helen W 170 Arlington
Toner Winifred B 153 Highland av
Torr Eva L Mrs 42 Billings
Walker Dorothy E 59 Exeter
Walker Isabelle M 43 Saville av
Ward Alice F Mrs 3 Eustis
Wilber Maude 79 Curtis av
Williams Ruth E 18 Buckley

Nurses—Practical
Baker Annie B 52 Lincoln av
Ballen Joseph A L 17 The Strand
Bernier Ella E 17 Willow av
Blanco Marie Mrs 48 Apthorp
Cameron Anna M 7 Willet
Campbell Martha 22 Pilgrim pkway
Carinda Anna G 122 Palmer
Carrig Josephine Mrs 8 Perkins
Carter Omie E 335 Highland av
Clancy Nellie P 71 Marlboro
Cook Elizabeth C 84 Russell
Cook Evelyn 141 Bromfield
Corcoran Grace E 7 Grove wd 4
Dalley Muriel R Mrs 188 Samoset av
Davidson Phyllis G 136 Rhoda
Dixon Grace M 167 Safford
Donahue Haltie P Mrs 29 Hilda
Duggan Ellen L 15 Holmes
Duncan Ellen H Mrs 186 Wilson av
Fagan Mary A 40 Arnold rd
Faircloth Mary E 64 Quincy av
Flahive Alice H 116 Kemper
Folger Enid L 35 Flynt
Fowler Nettie H Mrs 4 Richie rd
Gamage Gladys B 107 Upland rd
Garrity M Eileen 142 Upland rd
Geary Norah E Mrs 25 Dysart
Grant Emily M Mrs 67 Cleverly ct
Grutchfield Grace M 23 Prospect av
Hall Sophia E Mrs 150 Taylor
Hottleman Mary Mrs 30 John
Howard Sarah J Mrs 57 Marshall
Jones Catherine Mrs 11 Elm pl
Kirk Marian E Mrs 96 Ruggles
Kirmmse Dorothy T 8 Herbert rd
Ladner Annie L 24 Chestnut
Leary Anne 10 Moscow
Lindegren Margaret I 139 Billings rd
Lyons Belle G Mrs 57 Conant rd
MacDougall Althea E 65 E Elm av
MacGill Christina G 28 Fenno
Mattson Eva T 59½ Grafton
McEwan Hannah H 963 Hancock
McGillicuddy Mary C 28 Atherton
McIsaac Roderick Mrs 30 John
Meyer Etta Y 122 Presidents la
Moran Margaret W 354 Hancock
Munro Christine 86 Plymouth
Murphy Ellen M Mrs 68 Wendall av
Murphy Julia M 197 South
Murray Josephine W 57 Estabrook rd
O'Brien Agnes P 166 Copeland
Olsen Betty A 16 Elm
Parsons Eleanor E 148 Presidents la
Pierce Henrietta A 7 Lawn av
Potter Orisa E 109 Grand View av
Ramsdell Hattie F 21 Holyoke
Rand Sarah E 83 Winthrop av
Rigby Ruth P 148 Presidents la
Riordan Margaret M Mrs 99 Stoughton
Robbins Margaret M Mrs 35 Freeman
Sabean Mattie F 74 Curlew rd
Sampson M Gertrude 14 Wharf
Sayward M Elizabeth 75 Lincoln av
Smith Christina M 71 Hovey
Southard Marie L 165 E Elm av
Stard Nellie W Mrs 15 Middlesex
Stickley Florence A 26 Lawn av
Terris Lulu V 28 Standish av
Twohey Catherine F 3 Safford
Waldron Bessie M 148 Presidents la
Ward Alice F Mrs 579 Hancock
Ward Mary M Mrs 8 Summit
Zottoli Ruth 13 Essex wd 6

Oculists
Daniels Roy A 1543 Hancock

***Office Furniture**
KINCAIDE H L & CO INC 1495 Hancock and 44 Billings rd See page 43
STEARNS ROBERT H FURNITURE CO 180 Old Colony av Wollaston Tel GRA 8020 See page 43

Oils & Lubricants—Wholesale
Artis Frederick C Southern Artery n Bay View
Atlantic Refining Co 431 and 1187 Hancock
Grassik Duncan 229 Centre
Hofferty John S 85 Revere rd
Maertins Gustaf R 474 Adams
Milford Leo S 120 Quincy av
Northeastern Oil Co 1001 Hancock
Northlite Oil Co 515 Quincy av
Quincy Oil Company 57 Federal av 53 and 687 Hancock 70 Quincy av and 238 Wash
Smith A C & Co 117 Beale
Standard Oil Co of N Y 700 Adams 1096 Hancock and 230 Wash
Steir Max 150 School

Opticians—Retail
CHAMPEAU EDWARD 692 Hancock Wollaston See page 56
COLE H D 7 Depot See page 56
Howie & Cramond 1157 Hancock

Optometrists
CHAMPEAU EDWARD 692 Hancock Wollaston See page 56
COLE H D 7 Depot See page 56
Dennison Robert A 176 Billings
Michael William D 1518 Hancock

FOR SERVICE
Use the Green "O" Directories

***Outboard Motor & Speed Boats**

COLBY GORDON B 664 Southern Artery See page 24

***Packaging Machinery**

PNEUMATIC SCALE CORP LTD 65 Newport av Tel GRA 6900 See page 64

***Packing & Crating**

O'BRIEN MICHAEL J 26 Elm See page 44

***Paint**

MacFARLAND H L & CO INC 1495 Hancock and 44
WINER'S HARDWARE STORES INC 1350 and 1428 Hancock See page 48

***Paint Oil & Glass Dealers**

ANDROS HARDWARE CO 680 Hancock Tel GRA 1702 See page 47
GALLAGHER JOHN J INC 100 Federal av and 226 Water See page 32
WESTLAND WILLIAM & CO 1555 Hancock See page 48

Paint Oil & Varnish Dealers—Retail

Norfolk Paint & Varnish Co 1603 Hancock and 4 Arlington

Paint & Color—Mfrs

Hancock Paint & Varnish Co 53 W Squantum
Knox-Rust Steel Paint Co Inc 4 Hayward

Painters—Automobile & Carriage

Allen Frank T 245 Independence av
Benn Heber R 1124 Sea
DiTullio John 435 Adams
Fisher Nathan G 434 Hancock
MacLeod John H 435 Adams

***Painters—Sign**

QUINCY SIGN CO 184 Washington Tel GRA 0293 See page 66

Painters & Decorators

Boisjoly Albert & Co 110 Chubbuck
Bowles Norman A 44 Wash ct
Burgess Irving A 2 Flagg
Byman Gustaf A 4 Ellerton rd
Byorkman Andrew C 47 Marshall
Canale Michael 160 Water
Curran John B 59 Highland av
Curtis Lewis N 15 Orchard pl
Daniels Clarence M 63 Hamilton av
Farmer Edward 222 Granite
Fisher George H 264 Farrington
Goudreau Sidney 396 Wash
Gunning Thomas J 90 Elliot av
Hunter Robert 17 Beale
Knight Charles W 354 Beale
Marrazzo Frank 116 Water
Moore Fred A 36 Hamden cir
Nason Herbert E 158 Beach
Now George A 96 Wash
Ramsay Alexander Mc K 19 Harris
Richards Samuel 37 Furnace av
Sass Frank C 64 W Elm av
Tripp George A 267 Safford
Usher David C 20 Hamden cir
VonRiegers Albert E 71 Dundee rd

Paper Dealers

Quincy Paper Co 1644 Hancock

Paper Hangers

Appleton Frederick T 17 Saville
Brasslow Simon A 469 Hancock
Harding Charles I 981 Hancock

***Paper Stock**

GRANITE CITY PRINT 14 Maple See page 59

***Pastries & Luncheons**

MARTIN'S INC 1237 Hancock Tel GRA 2886 See page 33

***Patent Attorney**

LOVETT CHARLES W 23 Central av Lynn See page Z

***Patent Litigation**

LOVETT CHARLES W 23 Central av Lynn See page Z

***Patents**

LOVETT CHARLES W 23 Central av Lynn See page Z

***Phonographs &c.**

KINCAIDE H L & CO INC 1495 Hancock and 44 Billings rd See page 43

Photographers

Allison Howard B 80 Brook
Bachrach Inc 17 Saville R10
Frink Henry A (finisher) 7 Cliveden
Palmer F Woodbury 51 Faxon rd
Pierce Allan W 1364 Hancock
Rice Studio The 9 Cliveden

Physicians & Surgeons

Adams Charles S 62 Brook
Ahlstrom Hjalmar 96 Garfield
Ash John H 43 School
Ash Richard M 66 Greenleaf
Bartlett Fred A 308 Beale
Berger Charles G 170 Atlantic
Braverman Harry 65 School
Brickett Beatrice H 108 Sharon rd
Britton Edgar M 188 Samoset av
Bruce Daniel A 139 E Squantum
Burke Francis R 1200 Hancock
Cohan Abraham 33 Copeland
Condrick James F 430 Wash
Cook James H 138 Franklin
Cook Robert L 38 Russell pk
Corsini Tonino V 25 School R3
Crawford Lawrence P 75 Elm av
Curtis Wm G 10 Grand View av
Dalton George D 754 Hancock
Darling Janet F Mrs 60 Cushing
Diehl Harold E 25 Greenleaf
Dingwell Artemus M 64 Faxon rd
Dion Thomas J 59 Cross
Drew Francis H Mrs 26 Adams
Drew Maria E 39 Newbury av
Edelstein Israel 22 School
Farnsworth Kenneth C 15 White
Fein Harry 68 School
Ferris Wm H 252 Manet av
Fitzgerald Edmund B 563 Furnace Brook pkway
Flynn John E L 333 Hancock
Funnell Wilfred G 40 Wollaston av
Garey Charles H 18 Russell pk
Gilbert Charles H 139 Billings rd
Gilmore Robert O 1159 Hancock
Goodman A Robert 1063 Hancock
Green Frank A 99 Russell
Greenwood H James 57 Beach

FOR YOUR HEALTH'S SAKE—
Know Where Your Clothes Are Cleansed!
WARSHAW'S INC., Cleansers and Dyers
TEL. MILTON 8000 PLANT AT EAST MILTON
Stores in Your Neighborhood

Physicians & Surgeons—Cont.
Hanigan Roscoe S 20 Wollaston av
Hardwick Rachael S 62 Spear
Harkins Wm J 20 Whitney rd
Hunting Nathaniel S 1136 Hancock
Hurley Wm R 1186 Hancock
Johnson Elmon R 389 Newport av
Jones Frederick E 1150 Hancock
Knowlton J Edward 579 Hancock
Krieger Wm L 389 Newport av
Lynch Cornelius J 25 Elm
MacLeod John M 28 Federal av
McCausland Wm J 123 Franklin
Montgomery David H 295 Beale
Pratt W Porter 58 Adams
Quinn James B 380 Wash
Reardon Daniel B 1186 Hancock
Reilly Elinor F 15a School
Reynolds John T 1144 Furnace Brook pkway
Ryder George H 968 Hancock
Sargent Walter L 24 Whiting rd
Sheahan George M 12 School
Smith Edwin E 39 Elm av
Sweeney Michael T 112 Billings rd
Thompson Alfred P 50 Brook
Whitehouse Eugene D 644 Hancock

Physio Therapists
Thurber Elsie M 214 Highland av

***Piano Moving**
O'BRIEN MICHAEL J 26 Elm See page 44

Piano Tuners & Repairers
Durand Albert J 19 Lincoln av
Gilbert Frank C 76 Norton rd
Hayden Herbert A 78 Cleverly ct
Richardson Wilbur D 25 Hancock ct
Wilson Wm 69 Presidents av

***Pianos**
KINCAIDE H L & CO INC 1495 Hancock and 44 Billings rd See page 43

***Pianos & Music Rolls**
MANGANARO MUSIC & FURNITURE CO INC 1554-56 Hancock See right top lines

***Piazza Screening**
QUINCY SCREEN & SHADE COMPANY 240 Washington See page 65

Picture Frames & Pictures—Dealers
Litchman Henry 26 Hancock ct

***Picture Framing**
ARNOLD'S ART STORE 14 Revere rd See page 22

***Pine & Crating**
QUINCY LUMBER CO Southern Artery and Pond See right top lines

***Plaster Board**
WOLLASTON LUMBER CO INC 59 Weston av Wollaston See back cover

***Plasterers**
CHIAVAROLI ANTONIO 32 Barry Tel GRA 4585 See page 56
HASLETT WILLIAM H 17 Saville Rd Tel GRA 0883 See page 56

Plasterers' Supplies & Equipment
(See Building Material & Supplies)

***Plate Glass**
SETTLES JOHN H CO 397-399 Washington Tel GRA 5403J See page 28

Platers
Atlantic Plating Co 41 John
Granite City Plating Works rear 16 Granite

Plumbers
Barry Lawrence J 14 Quincy av
BROWN HERBERT J & CO 26 Billings rd Tel GRA 0832 See page 57
Darrah John D 55 Granite
Edwards Stephen H 80 Sagamore
ERICKSON ERIC A 58 Woodbine
Ford Joseph M 72 Franklin
Haynes Bros 538 Wash
HIBBETT FRANK W & SONS 5 Maple See page 57
Keniley Daniel H 79 School
Keniley J E jr 1073 Hancock
McNEALY JOSEPH J 6 Granite See page 58
MURPHY HENRY P 56 Franklin See page 57
O'Brien Patrick H 833 Hancock
O'Meara Timothy F 152 Wilson av
PARADIS THOMAS A 262 Copeland Tel GRA 3668 See page 58
Peterson George H 43 Arthur
Riley Thomas H 304 Willard
STEPHENSON ALBERT E & SON 6 Brook See page 58
Tantillo & Morgan 19 Copeland
Troup Bros 32 Franklin
Viner Victor 18 Granite
Webb Robert J 148 Sea
Wollaston Plumbing Co 679 Hancock

***Plumbers Price Book**
BRADFORD PRICE BOOK THE 11 Maple See page 57

Plumbing Supplies—Dealers
Curtis Jeremiah J 25 Newton av
Monroe Co 14 Cottage av

Poultry Dealers—Retail
Alexander Louis F 43 Ridgeway

***Pressing & Cleansing Service**
WARSHAW'S INC Main Office and Plant E Milton Tel MILton 8000 Offices 25a Beale Wollaston 1534 Hancock Quincy 56 Billings rd Norfolk Downs See right top lines

***Price Book—Plumbers & Steamfitters**
BRADFORD PRICE BOOK THE 11 Maple See page 57

***Printers**
BARBOUR PUBLISHING CO 1163 Hancock Tel GRA 8400 Connecting All Depts See page 55
GRANITE CITY PRINT 14 Maple See page 59
KERRIGAN PRINT THE 132 Water See page 59
LUBARSKY PRINTING SERVICE 294 Water Tel GRA 5543R See page 59
PRESCOTT GEORGE W PUBLISHING CO INC 13-19 Temple Tels GRA 0424-0425 See page 54
QUINCY PATRIOT LEDGER 13-19 Temple Tels GRA 0424-0425 See page 54

Printers—Book & Commercial
Donovan Daniel P 30 School
KERRIGAN PRINT THE 132 Water See page 59
Pratt Co The 8 Chestnut
Ricker Frederick J 76 Woodbine

Printers—Book & Commercial—Cont.
Rogers J Henry 265 Granite
Spargo Print 57 Roberts
Vallee Leon A 647 Hancock

Produce Dealers—Retail

Dunn Bros 19 Dennis Hill rd
Reardon Patrick J 166 Wash

*Provision Dealers

BROWN & CROWELL INC 62 Franklin See page 38
CASEY'S MARKET 2 Miller GRA 8380 See page 47

*Public Stenographers

SAVILLE MARGARET 1356 Hancock R11

*Publications

QUINCY DIRECTORY W A Greenough Co Will Frank Davis Pres Four and Six Alden Court At the Sign of the Green "O" Tel HAY 1668 Boston See page Y

Publications—Periodical &c

Farwell Marion Service The 20 Briggs

*Publishers

BARBOUR PUBLISHING CO 1163 Hancock Tel GRA 8400 Connecting All Depts See page 55
BRADFORD PRICE BOOK THE (Plumbers and Steamfitters) 11 Maple R2 See page 57
GREENOUGH W A CO (Quincy Directory) Will Frank Davis Pres Four and Six Alden Court At the Sign of the Green "O" Tel HAY 1668 Boston See page Y
PRESCOTT GEORGE W PUBLISHING CO INC 13-19 Temple Tels GRA 0424-0425 See page 54

*Radio Equipment & Supplies—Retail

BABBITT GEORGE E 418 Hancock See page 27
KENNARD RADIOLA 671a Hancock Wollaston Tel GRA 7743 See page 60

*Radio Repairs

MARCH HARRY G 1590 Hancock See page 60

*Radio Service & Sets

H & S AUTO SUPPLY CO 376 Water See page 26

*Radio Service & Supplies

MANGANARO MUSIC & FURNITURE CO INC 1554-56 Hancock See right top lines
MARCH HARRY G 1590 Hancock See page 60

*Radio Sets

MARCH HARRY G 1590 Hancock See page 60

*Radio Sets & Service

AYWON STORAGE BATTERY CO 184 Washington See page 31

Radio Sets & Supplies—Retail

Dunn John J 1051 Hancock
Gould James S 514 Sea
KENNARD RADIOLA 671a Hancock Wollaston Tel GRA 7743 See page 60
Morley Paul E 70 Billings rd
Murray Radio & Electrical Supply Co 5 Cottage av
Sawyer Harry L 335a Newport av
Sprague Specialties Co 1511 Hancock

*Radiolas

KENNARD RADIOLA 671a Hancock Wollaston Tel GRA 7743 See page 60

*Radios

CAREY-SHAW 2 Washington "On The Square" Tel GRAnite 3780 See page 42

*Radios & Supplies

KINCAIDE H L & CO INC 1495 Hancock and 44 Billings rd See page 43

Railroad Companies

(See Transportation Lines)

*Ranges—Coal & Gas

STEARNS ROBERT H FURNITURE CO 180 Old Colony av Wollaston Tel GRA 8020 See page 43

*Realtors

SMITH & COMPANY 703 Adams Wollaston Tel GRA 3726 See right top lines and page 62

Real Estate

Adams Real Estate Trust 1364 Hancock R24
Bahr Charles W Co Inc 7a Depot and 304 Quincy av
Baker George S 27 Billings rd
Barnes Wm E 121 E Squantum
Barry Joseph L 444 Sea
Barry Richard J 38 Billings rd
Beck & Beck 714 Hanover
Berry Ernest Y 107 Merrymount rd
Besse Leon F 30 Kemper
Bestgen John G Sons 78 Beale
Bigelow Park Estate Trust 1419 Hancock
Blinn John L 1445 Hancock R203
Boyden Fred S 22 Beach
BURGIN THOMAS S 24 Adams Building 7 Temple See page 61
Burke James F 30 Moreland rd
BURKE JAMES F & CO 1372 Hancock See page 61
Burke John W jr 1458 Hancock R215
CARLSON ELMER 645 Adams Tel GRA 7040
CARR THOMAS 140 Elm Braintree See page 62
Chase Omar C 62 Newbury av
CHASE RICHARD D & CO 1372 Hancock Rms 1 and 2 See page 61
Chase Walter E 23 Colby rd
Clark John A 239 Independence av
Cleaves Louis S 119 Beach
Cook Edward P 1539 Hancock R1
Cook Philip 869 Hancock
Curtis Walter F 25 Billings rd
Davidson Percy L 57 Beale
Donovan Jeremiah W 8 Felton
DONOVAN W T 22 Adams Bldg 1364 Hancock See page 63
Douse Charles V 273 Billings rd
Dunham Wilton A 535 Sea
Dwyer Thomas J 1192 Sea
Fairbank Edwin J 1162 Sea
FAULKNER W O 131 Elm Braintree See page 62
Favorite Felix C 139 Elmwood av
Faxon Henry M 1535 Hancock R6
Fay James A 235 Billings
FIELD GEORGE H & CO 1445 Hancock Rm 210 See front cover
Flavin & Flavin 1431 Hancock R2
Flint Bros 618 Hancock
Gardenier Norman H 169 Beach
Gardner John J 10 Centre rd

THE COURT COLLECTION AGENCY
PUBLISHERS' ACCOUNTS A SPECIALTY
MONTHLY SETTLEMENTS
Rear 31 Cambridge St. Tel. Hay 1668 Boston, Mass.

Real Estate—Cont.
Glover & Humphrey 674 Hancock
Gomez & Sheahan 1459 Hancock R208
Goodwin Lorimer E 24 Robertson
Granahan John P 28 Lunt
GREENLEAF REAL ESTATE Office 12 Greenleaf Tel GRA 0536 See page 62
Greg Roy W 1359 Hancock R11
Hanrahan Wm 1206 Sea
Heffernan Wm H 1375 Hancock
Hobart Aaron jr 37 Wash R11
Hohman Anthony S 681 Hancock
Howe Frederick L 203 Atlantic
Humphrey Harrison C P 674 Hancock
Hunt John F 1372 Hancock
Kelleher Margaret 1189 Sea
Kent Walter L 23 Beale
Keohane James F 12 Lowe
KINCAIDE HENRY L ESTATE 1 Cottage av See page 61
Lane John T 37 Wash R11
LYONS M R 1359 Hancock Rm2 See front cover
Maher Leo A 18 Beale
McINTYRE & GIESER 696 Hancock Wollaston See page 63
Merrill L C 80a Beale
Nelson Albert 28 Spear
Nickerson Nathan G 80a Beale
Nickerson Norton H 80a Beale
Norfolk Realty Co 32 Billings rd
Peterson Lydia M Mrs 59 Rock Island rd
Poland J E Co 389a Hancock
Quincy Real Estate Trust 1400 Hancock
Ramsdell John 186 Billings
Randall Charles A 65 Lincoln av
Rappaport Benjamin R 1619 Hancock R16
Restalle Pietro 43 Franklin
Rideout Warren H 1359 Hancock R3
Ross John A L 438 Beale
SANDBERG ADOLPH S 10 Depot See page 63
SAULNIER M A & E J 73 Bryant See page 36
Scollin Harold V 68 Waterston av
SHEA WILLIAM J 684 Hancock Wollaston See page 60
SMITH & COMPANY 703 Adams Wollaston Tel GRA 3726 See right top lines and page 62
South Quincy Realty Co 43 Franklin
Sternberg Nathan 33 Lowe
Stokes Harry M 335 Newport av
Studley Harry G 1359 Hancock R13
Sullivan Michael T 1445 Hancock R201
Sullivan W Russell 1431 Hancock R3
Swithin Thomas 1419 Hancock
Szathmary Joseph 1419 Hancock R9
Tansey Bernard J 30 Bayfield rd North
TEASDALE WILLIAM R 1356 Hancock Rm 23 See page 51
Thomas Mary G 10 Chestnut R7
United States Housing Corporation 1359 Hancock R15
WALKER ALFRED E 26 Greenwood av Wollaston See page 63
Weeden August N 17 Granite
Weeden John A 17 Granite
Weiler Caroline 132 Babcock
Williams Augustus F 97 Elliot av
Willson W W Inc 654 and 665 Hancock
Woolsey Wm E 329 Newport av
Young Elise S 25 Elm av
Young G H S 25 Elm av

***Refinishing Old & New Floors**

CAMPBELL MACHINE CO 39 Hayward Wollaston See page 41

***Refrigeration—Electric**

HOME ELECTRIC LIGHT AND POWER EQUIPMENT COMPANY 51 Saville Row Tel GRA 3118-5908 See page 64

***Refrigeration—Electrical**

QUINCY ELECTRIC LIGHT & POWER CO 15 Saville and 51 Billings rd See page 40

***Registered Broker**

SHEA WILLIAM J 684 Hancock Wollaston See page 60

***Rental Agents**

SMITH & COMPANY 703 Adams Wollaston Tel GRA 3726 See right top lines and page 62

Restaurants & Lunch Rooms

Antoon Antone 561a Wash
Beach Lodge (summer) 735 Quincy Shore resv
Berger & Kraeer 1615 Hancock
Bissonnette Marie Y Mrs 432 Hancock
Blanchard Lillian M Mrs 67 Sagamore
Bowen Caroline M 387 Hancock
Brown Santa M Mrs 9 Billings rd
Butler Ira E 16 Beale
Cantelli Louis 2 Brooks av
Cappus James J 23 Billings rd
Cohen Maurice F 1220 Hancock
Cronin Arthur J 152 Water
Culpon James W 22 Billings rd
Dadmun Frank O 206 Wash
Dowd Marie A Mrs 519 Quincy Shore resv
Glancy Elizabeth Mrs 647a Hancock
Gomes Laura S 686 Hancock
Goodluck Tea Room 39 Shore av
Hajjar Charles 132 E Howard
Hajjar Elias 140 E Howard
Halmi Aina 383 Granite
Hayward Delia M Mrs 1235 Sea
Hendry Wm 555 Wash
Howard's Tea Room 60 Billings rd
Ideal Restaurant Co 1448 Hancock
King Emma M Mrs 49 Franklin
King Fong Low 1422 Hancock
Kozakawh Simon 514 South
Larsen Ludvig 392 Hancock
Mackey Amanda Mrs 103 Garfield
Mitchell Paul K 1504 Hancock
Morey Fred W 331 Newport av
Murray George H 15 Billings rd
O'Connor Wm J 79 Beale
Pappas Charles 1453 Hancock
Pappas Wm D 1470 Hancock
Peltokorpi Fannie Mrs 49 Copeland
Petruly John M 412 Hancock
Samuelson Claus A 73 E Howard
Sheehan James 301a Newport av
Shinomiya Shogoro 68 Beale
Ship's Haven 31 Temple
Spence John M 532 Wash
Thomas George 194 E Howard
THOMPSON'S LUNCH INC 1269-1277 and 1283 Hancock See front cover
Waldorf Lunch System 6 Wash

Riding Academies

Belanger John 629 Willard

Rivet Mfrs

Tubular Rivet & Stud Co 2 Weston av

Roofers

COMINS ROBERT E CO 731 Hancock Tel GRA 2648 See page 64

Pemberton Norman W 217 Arlington

*Roofing

BARNEY & CAREY CO 95 Norwell Dor 205 Freeport Dor and Granite av Milton See left top lines

COMINS ROBERT E CO 731 Hancock Tel GRA 2648 See page 64

PEMBERTON NORMAN W 217 Arlington Wollaston See page 64

QUINCY LUMBER CO Southern Artery and Pond See right top lines

WOLLASTON LUMBER CO INC 59 Weston av Wollaston See back cover

Rubber Goods Mfrs

Hale Alfred Rubber Co 26 Linden

Peters Mfg Co 162 Old Colony av

*Rubber Stamp Manufacturers

LUBARSKY PRINTING SERVICE 294 Water Tel GRA 5543R See page 59

Rubber Substitutes

Bevmack Mfg Co 129 Newport av

*Rug Cleansers

WARSHAW'S INC Main Office and Plant E Milton Tel MILton 8000 Offices 25a Beale Wollaston 1534 Hancock Quincy 56 Billings rd Norfolk Downs See right top lines

*Rugs

STEARNS ROBERT H FURNITURE CO 180 Old Colony av Wollaston Tel GRA 8020 See page 43

*Rugs & Linoleums

KINCAIDE H L & CO INC 1495 Hancock and 44 Billings rd See page 43

Safe Deposit Vaults

GRANITE TRUST CO 1400 Hancock and 80 Beale See front cover and page 2

NATIONAL MOUNT WOLLASTON BANK 1381 Hancock See back cover and left top lines

QUINCY SAVINGS BANK 1374 Hancock See page 29

QUINCY TRUST CO 1486 Hancock Branches 415 Hancock and 244 Copeland See front cover and page 3

*Safety Vaults

NATIONAL MOUNT WOLLASTON BANK 1381 Hancock See back cover and left top lines

*Salvage Building Material

QUINCY BUILDING WRECKING CO 500 Washington See page 32

*Sand

OLD COLONY SAND & GRAVEL CO 166 Copeland See page 37

*Sand & Gravel

WORTHINGTON H N CO 59 Bigelow Tel GRA 0514 See page 37

*Savings Banks

GRANITE TRUST CO 1400 Hancock and 80 Beale See front cover and page 2

NATIONAL MOUNT WOLLASTON BANK 1381 Hancock See back cover and left top lines

QUINCY SAVINGS BANK 1374 Hancock See page 29

WOLLASTON CO-OPERATIVE BANK THE 80 Beale Wollaston and 68 Newbury Av Atlantic Tel Conn See page 30

*Scales

PNEUMATIC SCALE CORP LTD 65 Newport av Tel GRA 6900 See page 64

*School Book Binders

MACDONALD & SONS INC 210-212 Summer Boston See page 32

Schools Colleges & Academies

Barry Shorthand School 1426 Hancock R205

Crehan Catherine D 15 Sachem av

Dennison Airport Corporation (aviation) 388 E Squantum

Eastern Nazarene College 23 E Elm av

Greenleaf School 22 Linden pl

Hussey Richard A 1218 Furnace Brook pkway

MacDonald W Gertrude 205 E Squantum

Packard Helen P Mrs 15 Windsor rd

Quincy School of Music 8 Wash R6

StJohn's Parochial 24 Phipps

Wollaston School of the Spoken Word 576 Hancock

Woodward Institute 1102 Hancock

Screen Mfrs

(See Insect Screen Mfrs)

*Screens & Shades

MERRILL P W CO 139 Main Cambridge Tels UNI 6706-6707 See page 65

QUINCY SCREEN & SHADE COMPANY 240 Washington See page 65

Sculptors

Chapman Edward 145 Kemper

Horrigan John 125 Federal av

*Sea Grill

THOMPSON'S LUNCH INC 1283 Hancock See front cover

*Service Stations—Buick

SOUTH SHORE BUICK CO 1125 Hancock cor Adams See left top lines

Sewing Machine Dealers

Singer Sewing Machine Co 649 and 1574 Hancock

*Sheet Metal Work

COMINS ROBERT E CO 731 Hancock Tel GRA 2648 See page 64

HIBBETT FRANK W & SONS 5 Maple See page 57

PEMBERTON NORMAN W 217 Arlington Wollaston See page 64

STEPHENSON ALBERT E & SON 6 Brook See page 58

Sheet Metal Workers

Hiscock Wilmot A 6 Hayward

Shenick James 323 Hancock

*Sheet Music

MANGANARO MUSIC & FURNITURE CO INC 1554-56 Hancock See right top lines

*Shingles

BARNEY & CAREY CO 95 Norwell Dor 205 Freeport Dor and GRA av Milton See left top lines

WOLLASTON LUMBER CO INC 59 Weston av Wollaston See back cover

NATIONAL
MOUNT WOLLASTON BANK
Established 1853
SAVINGS DEPT. SAFE DEPOSIT VAULTS TRUST DEPT.

***Shingles & Clapboards**

RHINES LUMBER CO 86 Commercial Weymouth See right top lines
WOLLASTON LUMBER CO INC 59 Weston av Wollaston See back cover

Ship Builders

BETHLEHEM SHIPBUILDING CORP LTD 97 East Howard See page 4

Shipping Offices

Coy Charles W (granite) 14 Quincy

Shoe Dealers—Retail

Donde Max 565 Wash
Granite Shoe Store 1451 Hancock
Hall Alexander 148 Water
Heffernan's Shoe Store 1375 Hancock
Kotzen Hyman 43a Franklin
Laine Frank 23 Copeland
Leon's Shoe Store 1452 Hancock
Levander Carl O 21 Granite
Liberty Shoe Store 1429 Hancock
McAn Thom Shoe Co 1433 Hancock
MOORHEAD'S SHOE STORE 1547 Hancock See page 65
Pactovis Morris 1502 Hancock
Rudner Joseph 525 Wash
Seigel Jacob 7 Cottage av
Smalley-Terhune Shoe Co Inc 311 Newport av
Spencer Shoe Store 1361 Hancock
Sterling Boot Shop 47 Billings rd
Thorner Charles H 1436 Hancock

Shoe Mfrs' Goods & Supplies

Whitcher Frank W Co 41 Baxter
Wollaston Shoe Corporation (baby) 124 Old Colony av

Shoe Repairers

Amato Fred 58 Franklin
Armani Bartolo 122 Brooks av
Balozas Frank B 561 Wash
Bando Domenico 7 Brooks av
Barnard James J rear 561 Wash
Bruno Joseph 166 Liberty
Ciampa Joseph 320 Safford
Cipolla Vincenzo 325 Newport av
Cobb Charles E 79½ Newbury av
Cohen Bernard 132 Main
Colella Ercole 383 Wash
Conlin Edward F 8 Saville
Considas Cristos 136 Chubbuck
D'Andrea Michael 239 Granite
DeLorenzo Dominic 1259 Sea
DiNatale Joseph 37 Goddard
Dusopol Theodos G 300 Newport av
EDMONSTON WILLIAM M 1 Maple See page 65
Falcone Guido 231 Copeland
Fusco Samuel 85 Hancock
Gargaro Angelo 294 Willard
Greenberg Joseph 413 Wash
Guzzi Joseph P 117 Montclair av
Hussey Robert T 391 Hancock
Izenman Morris 397 Hancock
Kalaghan Charles H 543 Wash
Kaponikolos George 1509 Hancock
King Patrick J 683 Hancock
Laine Frank 6 Copeland
Leo Salvatore 1524 Hancock
Mirra Tobey 1 Maple
Morelli Raffaele 161 Water
Moskowitz Jacob 596 Wash
Nelson Martin H 78 Sagamore
O'Brien Edward J 116 Rawson rd
Palma Frank 653 Hancock
Palmer Domenico 47 Billings rd
Paze Peter 49 Safford
Pellegrini Bros 234 Copeland
Quist Isaac A 382 Granite
Ricca James 10 Elm av
Russo Joseph 128a Wash
Sagrestano Giuseppe 134 Sumner
Salvatore Biagio 193 Water
Salvatore Settimio 12 Brooks av
Scollard Nicholas F 12 Maple
Skillen Adam B 1234 Sea
Tantillo Joseph 21 Copeland
Thomas Benjamin F 57 Beale
Winer Max 57 Granite

***Shoe Repairing**

EDMONSTON WILLIAM M 1 MAPLE See page 65

***Shoe Shine**

EDMONSTON WILLIAM M 1 Maple See page 65

Shoeshiners

Valasis George A 1287 Hancock

***Shoes—Mens & Womens**

MOORHEAD'S SHOE STORE 1547 Hancock See page 65

Sign Hangers

Schaller John 100 Montclair av

***Sign Manufacturers**

QUINCY SIGN CO 184 Washington Tel GRA 0293 See page 66

***Sign Painters**

QUINCY SIGN CO 184 Washington Tel GRA 0293 See page 66

Sign Painters & Mfrs

Bourdage B J 27 Revere rd
Granite Sign Co 10 Cliveden
Hayes Thomas J 40 Farrington
Healy Joseph T 21 Old Colony av
Walsh Michael J 471 Hancock

***Silent Automatic Oil Burners**

SYLVESTER & CARSON 68 Washington See left top lines

***Sky Lights**

PEMBERTON NORMAN W 217 Arlington Wollaston See page 64

***Special Machinery**

PNEUMATIC SCALE CORP LTD 65 Newport av Tel GRA 6900 See page 64

***Speed Reducers**

BOSTON GEAR WORKS SALES CO 5-29 Hayward See page 45

***Sporting Goods**

CARSON F W 5 Granite See page 47
WESTLAND WILLIAM & CO 1555 Hancock See page 48

***Springs—Auto**

WOODWARD'S SPRING SHOP 63 Canal See page 28

When in Doubt Consult a Green "O" Directory

*Stair & Piazza Work
BAILEY J W & SONS CO 14 Washington North Boston See page 51

*Standard Gears
BOSTON GEAR WORKS SALES CO 5-29 Hayward See page 45

Starch Mfrs
Pennock Eustis & Co 118 Old Colony av

Stationers—Retail
CARLSON CARL F 11-12 Depot See page 66
Clark Hilda T 11 Beale
EVANS JOHN 1608 Hancock See page 66
Gallagher H A Co Inc 1395 Hancock
Lawrence Marino N 57 Franklin
MacKay Albion R 406 Hancock
McKenzie George S 3 Temple

Steam Fitters
McNEALY JOSEPH J 6 Granite See page 58
MURPHY HENRY P 56 Franklin See page 57

*Steam Heating
BROWN HERBERT J & CO 26 Billings rd Tel GRA 0832 See page 57

*Steam & Hot Air Heating
HIBBETT FRANK W & SONS 5 Maple See page 57

Steamship Agents
CARLSON CARL F 11-12 Depot See page 66
EVANS JOHN 1608 Hancock See page 66

*Steel Buildings
BROOKS-SKINNER CO INC 662 Adams See page 43

*Stone—Broken
OLD COLONY CRUSHED STONE CO 71 Vernon Tel Conn See page 38

*Storage Warehouse
KINCAIDE HENRY L ESTATE 1 Cottage av See page 61

*Storm Window Hangers
MERRILL P W CO 139 Main Cambridge Tels UNI 6706-6707 See page 65

*Storm Windows
MERRILL P W CO 139 Main Cambridge Tels UNI 6706-6707 See page 65

*Stoves & Ranges
BOSTON CONSOLIDATED GAS CO 7 Granite See page opp 399
MANGANARO MUSIC & FURNITURE CO INC (Standard) 1554-56 Hancock See right top lines

*Stoves & Ranges—Electrical
QUINCY ELECTRIC LIGHT & POWER CO 15 Saville and 51 Billings rd See page 40

*Stucco Contractors
HASLETT WILLIAM H 17 Saville Rm8 Tel GRA 0883 See page 56

*Surgeons
SHEAHAN GEORGE M 12 School Tel GRA 0474W

*Surveyors
BRANCH ERNEST W 1356 Hancock Rm 11 See page 33

Surveyors—Land
Cuddy Chester E 170 Holbrook rd

Tailors
(See Clothes Cleansers & Repairers)
Aho Emil 27 Copeland
Baghdadlian Richard T 694a Hancock
Bell Israel 329a Newport av
Berman Nathan 1060 Hancock
Blake & Menier 23a Billings rd
Blomquist Gustave R 17 Granite
Brody Abraham 8 Beale
Brooks Philip 127 Wash
Cianfrocca Emilio 622 Hancock
Cugini Nino R 486 Wash
Diamond D & Son 154 Water
Feinstein Abraham 96 Sagamore
Fritz Isador 5 Depot
Greez Isadore 1097 Hancock
Hagopjanian Aram 161 Beale
Hodes Noah 417 Wash
Kazear Barney 501 Beale
Keith Israel 7 Brook
Klein Isaac 145 Beach
Kovner Morris 13 Cottage av
Kurlansky Harry 16 Chestnut
Lieberson John 117 Billings rd
Luftman Harry 84 Sagamore
Malick Samuel 1232 Sea
Miller Benjamin 506 Sea
Minsky Louis 2 Brook
Modiest Isaac 8 Granite
Nelson John P 1151 Sea
Newman Nathan 1526 Hancock
Pace Orlando 9 Temple
Palmier Antonio 382 Granite
Paris David 217 Granite
Pitkanen Peter 28 School
Poll Harry 205 W Squantum
Poll Joseph 254 E Squantum
Quintiliani Louis 239 Copeland
Service Tailoring Co 254 E Squantum
Shuman Louis 126 Chubbuck
Smith Bros 303 Chubbuck
Sokalow Julius 13 School
Strasburg Charles 416 Hancock
Tatelbain Harry 152 E Squantum
Tolchinsky David 10 Saville
Tolchinsky Isadore 42 Billings rd
Turok Samuel 598 Wash
Wall Emil 27 Copeland
Zirlstein Morris 544 Wash

Taxicab Service
Duggan Bros Taxi Service Quincy Depot
Hart Robert J 287 Copeland
Mastico Raymond C 19 Saville
Mastico Roy M 95c Beale
Mattie Lawrence 20 Depot
McGrath Michael J 255 Arlington
Mormino Matthew 22 Union
Morrissey Bros 16 Depot
Penniman Charles H rear 106 Wash
Ray's Checker Cab Co 95e Beale
Rich F B & Sons 3 Billings rd
Smith Herbert J 629 Wash

*Teachers—Dancing
(See Dancing Academies & Teachers)
HUSSEY RICHARD A PROF Studio 1218 Furnace Brook Parkway See page 38

THE COURT COLLECTION AGENCY
PUBLISHERS' ACCOUNTS A SPECIALTY
MONTHLY SETTLEMENTS
Rear 31 Cambridge St. Tel. Hay 1668 Boston, Mass.

Teachers—Music
(See Music Teachers)

Teachers—Physical Culture
(See Gymnasiums)

Telegraph Companies
N E Telephone & Telegraph Co 10 Merrymount rd
Western Union Telegraph Co 1149 Hancock

Theatres
Alhambra 1373 Hancock
Atlantic Theatre 112 Newbury av
Lincoln Theatre 589 Wash
Little Theatre The 576 Hancock
Merchant Theatre Inc 1515 Hancock
New Wollaston Theatre 14 Beale
Palms Theatre 1264 Sea
Quincy Theatre 1573 Hancock
Regent Theatre 440 Hancock
Strand Theatre 12 Chestnut

Thread Mfr & Whol—Cotton Linen Silk
Commonwealth Thread Co Inc 148 Old Colony av

***Tires & Tubes**
GREEN & SWETT CO 78 Washington See page 25

Tire Dealers & Repairers
Loftus John F 130 Wash

Tobacco—Whol
Slate Jacob 1538 Hancock

***Toilet Goods**
MURRAY LEMUEL G 1537 Hancock See page 38

Tool Mfrs
Campbell Murdock A 97 Liberty
Dallett Co The 41 Liberty
Pinel Tool Co The 242 Water
VULCAN TOOL MFG CO 41 Liberty See page 66
Wilbas Gustaf 139 Granite

Tourists Agents
EVANS JOHN 1608 Hancock See page 66

***Tractors—Ford**
ATLANTIC MOTORS INC 50 Beale Wollaston Tel Conn See right top lines

***Trade Marks**
LOVETT CHARLES W 23 Central av Lynn See page Z

Transportation Lines
Eastern Mass St Ry Co 954 Hancock power sta 41 Wharf
N Y N H & H R R 15 Depot av

***Travelers Checks**
GRANITE TRUST CO 1400 Hancock and 80 Beale See front cover and page 2

***Truck Covers**
DORCHESTER AWNING CO THE INC 1548-1558 Dorchester av Dorchester See page 28

***Trucking**
LOVE'S EXPRESS 906 Sea Houghs Neck 232 State and 139 Kingston Boston See page 41

***Trucking—Long Distance**
O'BRIEN MICHAEL J 26 Elm See page 44

Trucking & Teaming
Allen Henry H 101 Adams
Bonome Leonard 48 Rogers
Breen Robert W 18 Curtis av
Carroll Anthony B 605 South
Ekstrand Enoch C 35 High
Fay Leo A 66 Cedar
Frederickson Karl 13 Quarry
Johnson Bros 114 Willard
LaMantia Joseph 11 First
Mittelhoker Frank K 1205 Sea
Morrissey James F 248 Presidents la
Pompeo Transporting Corp 200 Hancock
Praetsch Edward R 38 Becket
Sandberg Edward J 29 Buckley
Smyth Henry S 29 Homer rd
Troupe George S 34 Cranch
Yule Archie S 53 Sixth av

***Trucks—Ford-Authorized Dealers**
ATLANTIC MOTORS INC 50 Beale Wollaston Tel Conn See right top lines

***Trust Companies**
GRANITE TRUST CO 1400 Hancock and 80 Beale See front cover and page 2
QUINCY TRUST CO 1486 Hancock Branches 415 Hancock and 244 Copeland See front cover and page 3

Undertakers
Bean Edward L 21 Franklin
Fay Waldo B 8 Old Colony av
Grimwood Clifford D 31 Robertson
HALL JOHN 19 Cottage av See page 67
Keefe Myles L 161 Wilson rd
Mahoney Joseph H 549 Hancock
Setterstrom Gustave S 53 Hobomack rd
Sweeney Dennis S 5 School

Upholsterers
ARNOLD'S ART STORE 14 Revere rd See page 22
CARTER BYRON A 1606 Hancock See page 67
Glennon Thomas J 498 Hancock
Holmes Herbert R 138 Wash
Lanieri Rinaldo 690 Hancock
MacDONALD WILLIAM & SONS 1128 Dorchester av Dorchester See page 67
Mirkin Michael 1056 Hancock
Sebjornsen Sigvaid S 627 Wash

***Used Automobiles**
GRANITE MOTOR CAR CO 310 Washington See page 26
MacMULKIN-MacLEOD MOTOR SALES CO 15 School See right top lines and page 25
POMPEO MOTOR SALES INC 494 Washington Tel GRA 7300 See right top lines

***Used Cars**
BACHELDER MOTOR CO 290 Wash See page 26
CENTRAL GARAGE 254-260 Washington See right top lines
COLBY GORDON B 664 Southern Artery See page 24
GOLDIE'S AUTO GRAVE YARD 7 Douglas Tel GRA 3814

Vacuum Cleaners—Dealers
Electrolux Inc 1369 Hancock R6

Valve Mfrs
Coffin Valve Co Victory rd

SMITH & COMPANY REALTORS
REAL ESTATE and INSURANCE OF ALL KINDS
703 Adams Street, WOLLASTON Tel. Granite 3726

Variety Stores

Ashcroft Stanley B 146 E Squantum
Belanger John G 273 Willard
Bensaia Alberta F Mrs 925 Sea
Bibeault Wm M 115 Wash
Blackmore Ernest W 598 South
Bova Frank 297a Newport av
Bowman Mary A Mrs 27 Caledonia av
Breen Mary D Mrs 537 Sea
Brimecombe Charles H 91 South
Buckley Catherine F 36 Bates av
Carra Frank 505 Beale
Chapple Robert E 255 Water
Christo Louis 52 Berlin and 69 Billings rd
Clays Harry 125 Billings rd
Cleary Bertha S Mrs 9 Baxter av
Coriaty Charles 142 E Howard
Danforth Louise R Mrs 53 Beale
Decelle Richard F 168 Common
Dolan John F 144 Hancock
Drohan E F Co 264½ Copeland
Farrell Patrick J 252 Wash
Farrell & Grant 41 Safford
Fay Mary 398 Wash
Feldman Nathan 1576 Hancock
Fullerton Robert H 480 Wash
Garneau Ellen M Mrs 735 E Squantum
Gilfeather Wm J 103 Newbury av
Grahn Lillian A Mrs 4 Bradford
Gregory Adelaide L Mrs 749 E Squantum
Harrison Frederick 178 Quincy av
Hayden Joseph F jr 750 Wash
Heikkila Hilda Mrs 106 Centre
Jewett F L 29a-31 Billings rd
Jokinen Victor 405 Water
Jones Annie W Mrs 490 Quincy av
Kalil Joseph C 330 Wash
Kane Mary A 253 Copeland
Kateon John L 1272 Sea
King Sq Variety Store 9 Copeland
Kresge S S Co 1447 and 1463 Hancock
LaBrecque Arthur J 502 Sea
Lark Harry 2 Copeland
Lawrence Marino N 55 Franklin
Lincoln Stores Inc 1435 Hancock
Litchfield Peter L 153 Water
Loftus Sarah Mrs 162 Independence av
MacKay Albion R 406 Hancock
MacKay John 244 Independence av
Mariani Guiditta Mrs 11 Brooks av
McMurray Emma J Mrs 139 Beach
Meeagni Rose Mrs 119 Independence av
Messa Lena M Mrs 203 E Squantum
Metcalf Charles C 501 Hancock
Miller Wm M 540 Wash
Monroe Stores Inc The 1 Granite office 17 Saville
Nightingale Amelia A Mrs 340 Granite
Nota Esther E Mrs 56 Canal
Otis Wm R 129 Wash
Pericasse George 132 Wash
Perry Martha R Mrs 20 Manet av
Peterson Lydia M Mrs 59 Rock Island rd
Pinel's Walter P 146 Water
Reinhalter Lillian M Mrs 184 Copeland
Saheed Fareed 577b Wash
Sanborn Hattie L 15a Beale
Sheehan Elizabeth Mrs 516 Sea
Shimberg Isaac 124 Chubbuck
Tamborini Baptista 402 Willard
Tantillo James 102 Franklin
Tinney Bros 128 Brooks av
Titus Lillian C Mrs 675 Adams
Woolworth F W Co 1358-1362 Hancock

***Vegetables—Retail**

FOY R E & SONS 37-39 Franklin Tel GRA 2410 and 1177 Hancock Tel GRA 7000 See back bone

Veterinarians

deVarennes Edward A 31 Bridge
Gardner John H jr 26 Greenwood

***Victrolas—Victor Orthophonic**

MANGANARO MUSIC & FURNITURE CO INC 1554-56 Hancock See right top lines

***Vocalists**

HUSSEY RICHARD A PROF 1218 Furnace Brook Parkway See page 38

Vulcanizers

Englund Jonas 141 Canal
LeBlanc Simon L 19 Greenwood av
Mackiernan Bertram S 250 Wash
Perry Valma 522 Wash
Wiley Chester I 676 Hancock

***Wall Board**

BARNEY & CAREY CO 95 Norwell Dor 205 Freeport Dor and Granite av Milton See left top lines
RHINES LUMBER CO 86 Commercial Weymouth See right top lines

***Wall Paper**

MODERN WALL PAPER CO 469 Hancock Tel GRA 1167M See page 67

***Wall Paper—Retail**

MODERN WALL PAPER CO 469 Hancock Tel GRA 1167M See page 67

***Wall Paper—Wholesale**

MODERN WALL PAPER CO 469 Hancock Tel GRA 1167M See page 67

Wall Paper Dealers—Retail

Quincy Wallpaper Co 1631 Hancock

Washing Machines—Dealers

Bartlett Philip 831 Hancock
QUINCY MAYTAG STORE THE 1604 Hancock

***Washing Machs—Electrical**

QUINCY ELECTRIC LIGHT & POWER CO 15 Saville and 51 Billings rd See page 40

Watch & Jewelry Repairers

MacMillan Samuel E 707 Adams
PETTENGILL'S 1462 Hancock See page 52

***Watches & Watch Repairing**

FRITZ WILLIAM E 1543 Hancock See page 52

***Weather Strips—Metal**

MERRILL P W CO 139 Main Cambridge Tels UNI 6706-6707 See page 65

***Wedding Canopies for Rent**

DORCHESTER AWNING CO THE INC 1548-1558 Dorchester av Dorchester See page 28

***Wedding Caterers—Ice Cream**

GRANITE CITY ICE CREAM CO 100 Willard Tel GRA 2384 See page 50

GODFREY COAL CO.

SELECTED GRADES OF ANTHRACITE

Tel. Milton 0502 **71 ADAMS STREET, MILTON**

Welders & Brazers

Granite Welding Co 184 Wash
Harvey James B 76 Adams
Lewis Lloyd L rear 624 Hancock

***Welding**

MATHEWSON MACHINE WORKS 230 Water See page 53

Window Cleaners

Wrubleski Anthony J 26 Greenwood av

***Window Glass**

SETTLES JOHN H CO 397-399 Washington Tel GRA 5403J See page 28

***Window Screens & Shades**

QUINCY SCREEN & SHADE COMPANY 240 Washington See page 65

***Windows Doors & Blinds**

RHINES LUMBER CO 86 Commercial Weymouth See right top lines

Wire Cloth & Netting Mfrs

(See Insect Screen Cloth Mfrs)

***Wood Dealers**

FROST COAL CO 488 Neponset av Neponset Bridge Neponset See right top lines
GODFREY COAL CO 71 Adams Milton See left top lines
QUINCY COAL CO 1566 Hancock See page 34
RALPH COAL CO 33 Weston av See page 34
SHEPARD J F & SONS INC 27 Granite See insert opposite page 398
WOLLASTON COAL CO INC 62 Newport Av Tel GRA 5390 See page 34

***Wood Mantels**

BAILEY J W & SONS CO 14 Washington North Boston See page 51

***Wood & Coal**

FROST COAL CO 488 Neponset av Neponset Bridge Neponset See right top lines

***Yacht Interior Decorators**

MacDONALD WILLIAM & SONS 1128 Dorchester av Dorchester See page 67

Yachts

Baker Yacht Basin Inc 108 Newcomb av

X-Ray Laboratories

Record Harold R 27 Temple R23

HERE is what Peter Cooper, who died worth many millions, said of a local newspaper and Directory: "In all towns where a newspaper and Directory are published, every man should advertise in them, if nothing more than a card stating his name and the business he is in. It not only pays the advertiser, but it lets the people at a distance know the town in which you reside is a prosperous community of business men. As the seed is sown so the seed recompenses. Never pull down your sign while you expect to do business."—Exchange.

NEW ENGLAND DIRECTORY PUBLISHER'S ASSOCIATION

OFFICERS

President, H. J. Farnham, New Haven

Vice President, H. A. Manning, Springfield

Sec.-Treas., Alexander Hutchins, Boston

Annual Meeting in August

The Association of New England Directory Publishers is composed of reliable Directory Publishers organized for the promotion of the Directory Business in New England in its many local forms.

The following are its

MEMBERS

W. A. Greenough Co., 4 Alden Court, Boston, Mass.

Hartford Printing Co., 195 Church St., Hartford, Conn.

H. A. Manning Co., 33 Lyman St., Springfield, Mass.

Henry M. Meek Publishing Co., 75 Lafayette St., Salem, Mass.

R. L. Polk & Co. of New England, 111 Summer St., Boston, Mass.

Portland Directory-Fred. L. Tower Companies, 199 Federal St., Portland, Me.

Price & Lee Co., 19 Congress Ave., New Haven, Conn.

Sampson & Murdock Co., 377 Broadway, Boston, Mass.

Union Publishing Co., 809 Old South Bldg., Boston, Mass.

Down The Road To Independence

He who is overly anxious to put you on the right road to immediate financial independence by "investing" in his promotion might be leading you on a short journey to the poor house.

Last year credulous people placed a lot of confidence and about a Billion Dollars of their money in promises of quick riches. These people who invested heedlessly and succumbed to high pressure selling schemes will pass many a milestone along the "promised road to independence" trying to find a trace of their hoped for riches.

There is one road to safety from swindlers that's being tread daily to the extent of 1000 people a month seeking the facts about new, unknown, or questionable offers made to them—this is the road that leads to the door step of the

Boston Better Business Bureau

25 ARCH ST., BOSTON

THERE IS NO CHARGE TO THE PUBLIC FOR OUR SERVICES

Association of North American Directory Publishers

Members of Directory and Reference Media Department of International Advertising Assn.

OFFICERS:

D. W. Bowman, Pres.
47-55 W. Exchange, Akron O.
H. A. Manning, 1st Vice-Pres.
33 Lyman, Springfield, Mass.
J. L. Hill, Jr., 2d Vice-Pres.
823 Mut'l Bldg., Richmond, Va.
J. Martin Gardner, 3d Vice-Pres.
74 Church, Toronto, Ont.
A. T. Spring, 4th Vice-Pres.
199 Federal, Portland, Me.
E. J. Loranger, Sec-Treas.,
524 Broadway, New York City

BOARD OF TRUSTEES:

J. Martin Gardner, Toronto.
H. A. Manning, Springfield.
R. W. Lovell, Montreal.
Wilson H. Lee, New Haven.
G. D'W. Marcy, Boston.
D. W. Bowman, Akron.
Ralph L. Polk, Detroit.
L. S. Caron, Louisville.
J. L. Hill, Jr., Richmond.
H. J. Farnham, New Haven.
Llew. Williams, Jr., Cincinnati.

General Offices: 524-528 Broadway, New York City

The Association of North American Directory Publishers is composed of reputable City Directory Publishers, organized for the general advancement of the Directory business. Any person, corporation or firm engaged in business as owner and publisher of a City Directory in the United States or Canada, who shall qualify as competent to gather information and compile a City Directory and furnish satisfactory references, is eligible to membership.

The objects of the Association are:

First. The advancement of the Directory business and the improvement **of Directories by the interchange of ideas and the exchange of experienced** employees.

Second. To provide protection to the public against fraudulent advertising schemes which operate under the name of Directories, and to drive unprincipled promoters of the same out of business.

Third. To provide permanent and profitable employment to competent, industrious and honest Directory canvassers and compilers.

Fourth. For the mutual protection and advancement of the established and prospective interests of all who may become members, by personal advice and assistance of members as may be mutually satisfactory, desirable or advisable, and by such other means as may, from time to time, be shown to be wise, proper and lawful.

All members of this Association have subscribed to the following

STANDARDS OF PRACTICE

1. To consider, first, the interest of the user of the book.
2. To subscribe to and work for truth, honesty and accuracy in all departments.
3. To avoid confusing duplication of listings, endeavoring to classify every concern under such headings as best describe it, and to treat additional listings as advertising, to be charged for at regular rates.
4. To increase public knowledge of what directories and reference media contain; to study public needs and make directories and reference media to supply them; to revise and standardize methods and classifications so that what is wanted may be most easily found, and the directory and reference media be made to serve their fullest use as business and social reference books and directories of buyer to seller and seller to his market.
5. To decline any advertisement which has a tendency to mislead or which does not conform to business integrity.
6. To solicit subscriptions and advertising solely upon the merits of the publication.
7. To avoid misrepresentation by statement or inference regarding circulation, placing the test of reference publicity upon its accessibility to seekers as well as on the number of copies circulated.
8. To co-operate with approved organizations and individuals engaged in creative advertising work.
9. To avoid unfair competition.
10. To determine what is the highest and largest function of directories and reference media in public service and then to strive in every legitimate way to promote that function.

$100 REWARD will be paid by the Association for the arrest and conviction of any person or persons engaged in publishing, collecting or canvassing for any fraudulent or "fake" Directory.

W. A. GREENOUGH CO., Inc., Will Frank Davis, Pres., Local Member

Home Office 51 Massachusetts Av., Boston

ESTABLISHED 1862

Incorporated 1923

W. A. GREENOUGH CO.

Directory and Map Publishers

Directory Service Specialists

Publishers of the Following Directories:

BOSTON BUILDING TRADE, Mass.
BRIDGEWATER, Mass.
BROCKTON, Mass.
BROOKLINE, Mass.
CAMBRIDGE, Mass.
FAIRHAVEN, Mass.
GREENLAND, N. H.
HYDE PARK, Mass.
KITTERY, Me.
MEDFORD, Mass.
NASHUA, N. H.
NEW BEDFORD, Mass.
NEWCASTLE, N. H.
NEWINGTON, N. H.
PORTSMOUTH, N. H.
QUINCY, Mass.
RYE, N. H.
SOMERVILLE, Mass.
WINCHESTER, Mass.
WOBURN, Mass.

WILL FRANK DAVIS, President
GEORGE FRANKLIN HUNTRESS, Treasurer
IRVING C. JENNINGS, Asst. Treasurer

51 Massachusetts Av., Boston, Mass.

At the Sign of the Green "O"

TELEPHONE CONNECTION

Brookline Branch Office: 1320 Beacon Street

Member Quincy Board of Trade
Member New England Directory Publishers' Association
Member Association of North American Directory Publishers

PATENTS

REGISTERED U.S. PATENT ATTORNEY SINCE 1905

BREAKERS 5501 5502

CHARLES W. LOVETT

615 SECURITY BLDG. LYNN, MASS.

SEND FOR FREE BOOKLET

OLD COLONY LAUNDRY, INC.

QUINCY

"A SERVICE TO FIT EVERY PURSE"

LUMBER

WOLLASTON LUMBER CO., INC.

59 WESTON AVENUE GRANITE 7113

NATIONAL MOUNT WOLLASTON BANK

ESTABLISHED 1853

Capital, - - - - $200,000

Surplus and Profits, $250,000

SAVINGS DEPARTMENT

Interest begins the First of Each Month

Open Saturday Evenings 7 to 9

SAFE DEPOSIT VAULTS

TRUST DEPARTMENT

H. M. FAXON, President

A. H. ALDEN, Vice President

G. F. HALL, Cashier

EDW. L. MITCHELL, JR., Asst. Cashier

MEMBER OF FEDERAL RESERVE BANK